

...TO HELP THEM CONTINUE WITH THE GOOD WORK THAT THEY DO.”

THROUGH JEWISH CHILD AND FAMILY SERVICE, THE INCOME EARNED BY THIS FUND WILL HELP ABUSED WOMEN AND THEIR KIDS GET THEIR LIVES TOGETHER AFTER THEY LEAVE A SHELTER. IT’S AN ENDOWED FUND THAT WILL HAVE A PERMANENT IMPACT.”

■ 2018

...THERE IS A FUND IN MY PARENTS’ NAMES, FUNDS IN OUR KIDS’ NAMES, AND NOW A FUND IN OUR OWN NAMES. WE ARE FOREVER LINKED THROUGH THE GENERATIONS TO THE JEWISH FOUNDATION.”

“OPENING A NEW FUND IS A GREAT WAY TO HONOUR SOMEONE SPECIAL AND SUPPORT AN ORGANIZATION YOU CARE ABOUT.”

“SUPPORTING THE FOUNDATION IS A PRIVILEGE AND FOR THOSE OF US WHO ARE ABLE TO GROW OUR FUND IT IS SIMPLY OUR RESPONSIBILITY TO DO SO. THE MONEY WE ADD TO OUR FUNDS WILL EARN INCOME TO HELP THE COMMUNITY FLOURISH.”

ANNUAL REPORT

“I WANTED TO GIVE BACK TO JEWISH COMMUNITY THEY HELPED US SETTLE IN WINNIPEG. NOW THAT WE’RE SETTLED, I WANT TO HELP OTHER NEWCOMERS

“THE CASE FOR SUPPORTING THE FOUNDATION IS A COMPELLING ONE. I CARE DEEPLY ABOUT OUR COMMUNITY AND I SEE THE FOUNDATION AS AN IMPORTANT VEHICLE FOR MEETING OUR FUTURE NEEDS. I DECIDED TO LEAVE MY FUND UNDESIGNATED, WHICH MEANS THE FOUNDATION CAN ALLOCATE THE INCOME MY FUND EARN TO WHERE IT’S NEEDED MOST FROM YEAR TO YEAR

“...IT SEEMS TO ME BUILDING A ROBUST COMMUNITY TODAY AND MAKING OUR INSTITUTIONS STRONGER NOW IS SURELY THE FORMULA FOR AN ENDURING FORESEEABLE FUTURE.”

“OPENING A NEW FUND IS A GREAT WAY TO HONOUR SOMEONE SPECIAL AND SUPPORT AN ORGANIZATION YOU CARE ABOUT.”

“I WAS EXCITED TO LEARN THAT WE COULD WORK THROUGH THE JEWISH FOUNDATION OF MANITOBA TO MAKE A DIFFERENCE IN THE GENERAL COMMUNITY. THE WHOLE PROCESS OPENED MY EYES. I THINK IT IS SO IMPORTANT THAT AS JEWS WE CONTRIBUTE BROADLY TO THE C O M M U N I T Y . ”

“...I’M PROUD TO COORDINATE THIS BURSARY THROUGH THE JEWISH FOUNDATION. IT’S IMPORTANT TO ME THAT THE JFM MAKES IT POSSIBLE TO SUPPORT PROGRAMS OUTSIDE OF THE JEWISH COMMUNITY. WE ALL SHARE THIS PLANET TOGETHER. THE MORE WE CAN DO TO HELP EACH OTHER, THE BETTER

“...IT SEEMS TO ME BUILDING A ROBUST COMMUNITY TODAY AND MAKING INSTITUTIONS STRONGER NOW IS SURELY THE FORMULA FOR AN ENDURING FORESEEABLE FUTURE.”

“I’VE OPENED THESE (BAR/B MITZVAH) FUNDS AS AN ACT OF LOVE, BUT ALSO TO TEACH (MY) GREAT NIECES AND NEPHEWS ABOUT THE IMPORTANCE OF Tzedakah.”



ONS AND ACTIVE INVOLVEMENT

“ THE JEWISH COMMUNITY ”

THROUGH THE JEWISH FOUNDATION. IT ALLOWS US TO



*Memorandum of Agreement*  
*The Jewish Foundation*  
We, the undersigned, do hereby severally  
of them to become incorporated by a Special Act of  
body corporate and politic under the name of The  
And we do hereby severally pledge that we will give  
fulfillment of the charitable, philanthropic, cultural  
Petition for Incorporation and to be set out in the  
duties and responsibilities as citizens of Canada and  
and origin. In Testimony Thereof we have here  
the Province of Manitoba, this 14th day of January  
9th day of Teveth on the Hebrew Calendar.



# Table of Contents

From Three Visionaries to Thousands . . . . .	4
Message from the Chair . . . . .	6
Message from the Chief Financial Officer . . . . .	7
Highlights . . . . .	8
Financial Statements . . . . .	14
Education Awards . . . . .	16
Grant Recipients . . . . .	18
Designated & Undesignated Named Funds . . . . .	25
Organizational Endowment Funds . . . . .	38
Bar/Bat Mitzvah Funds . . . . .	50
Judaic Studies & Cultural Programming Fund . . . . .	55
Jewish Community Campership Fund . . . . .	56
Educational Awards Fund . . . . .	57
Seniors' Transportation Fund . . . . .	58
Women's Endowment Fund . . . . .	59
Legacy Funds . . . . .	64
Life Insurance Donors . . . . .	75
Endowment Book of Life Signers . . . . .	76
Volunteers & Staff . . . . .	82





# From **THREE** visionaries to **THOUSANDS**

## BUILDING TOGETHER, BRICK BY BRICK



Joseph Halprin

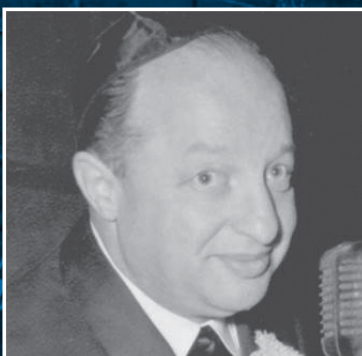

Abe Werier

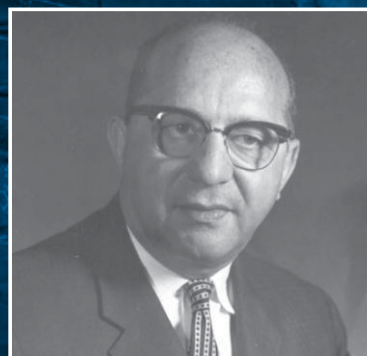

Sam Werier

In 1963, Joseph Halprin, Sam Werier, and Abe Werier rallied community leaders together in support of their vision of a community endowment—an endowment where the contributed capital would never be touched, only invested. Income earned would be distributed to organizations to fund important projects and to help them meet the needs of the people they serve. An endowment that would grow its assets and earn income for all time.

Under the leadership of Halprin and the Werier brothers, the Jewish Foundation of Manitoba was incorporated in April 1964 as all 119 assembled Founders made an initial pledge of at least \$100.

It has been a remarkable journey. The community has enthusiastically embraced the Jewish Foundation and the idea of endowing funds to meet the community's changing needs for the long term.

Halprin and the Werier brothers were indeed visionaries. Not only did they have a vision, they made a remarkable gift to launch the Foundation by donating a 294-acre parcel of land near Middlechurch, north of Winnipeg. They foresaw a day when that land would be sold and

the proceeds would be allocated to the Halprin-Werier Founders' Fund, with income earned by the fund used for charitable or educational purposes.

The day that Halprin and the Werier brothers envisioned came in 2018 as the Foundation accepted an offer to sell the donated land, a transaction that generated \$905,000 in net proceeds. Their initial gift will now generate revenue, year after year in perpetuity.

The gift was transformative, foundational, and inspiring. Their example has motivated thousands of community members over the years to establish funds to build our community, brick by brick. Actual bricks, as community facilities have been built or repaired with the help of the JFM. Community bricks, as the Foundation has supported vital programs that bring people together. Cultural, educational, spiritual, and social bricks that have enriched the Jewish community and enhanced life for Manitobans of all backgrounds. This report shares some important examples.

*On land, we built a Foundation. With our Foundation, we are building our community together. We will never stop. Mazel tov to us all.*





*A copy of the re-affirmation deed of trust, January 14, 1964, signed by Joseph Halprin, Sam Werier, and Abe Werier.*

TO: The Jewish Foundation of Manitoba,  
300 Main Street, South,  
WINNIPEG 1 MANITOBA

On the 14th of January, A. D. 1964, we wrote to The Jewish Foundation of Manitoba, then in the process of formation, that we would give to the Foundation, outright and unconditionally, approximately 29½ acres of land in Middlechurch, Manitoba, and being:

The land described in Certificates of Title Nos. 841677, 841678, and 986819 of the Winnipeg Land Titles Office, excepting out of the said three Certificates of Title, all that portion of land taken by the Manitoba Hydro, and more fully described in Plan No. 8384, as filed in the said Land Titles Office, and comprising approximately 29½ acres.

The Foundation is now in existence - see Chapter 90, Statutes of the Province of Manitoba, 1964.

We now re-affirm and make the gift as set out in the writing dated the 14th day of January, A. D. 1964.

DATED at the City of Winnipeg, in the Province of Manitoba, this 1st day of August, A. D. 1964.

*Joseph Halprin*  
*Sam Werier*  
*Abe Werier*

*SKETCH SHOWING  
22/26 INCL., PARISH OF ST*

*MANITOBA  
SCALE: 1 INCH = 600 FEET*

*JUNE 1960*

...THE FOUNDATION IS A PRIVATE ...  
...GREAT VOICES AND REPRIS ...  
...ABOUT THE ...  
...THE FOUNDATION IS A PRIVATE ...  
...OR, LIKE US WHO ARE ABLE TO KNOW OUR ...  
...AND RESPONSIBILITY TO DO SO ...  
...AND IN OUR FUTURE WILL EARN INCOME ...  
...HELP THE COMMUNITY FLOURISH





# Chair, Board of Directors

## THE DREAM OF OUR FOUNDERS

### MESSAGE FROM THE



**Dr. Eric Winograd, Chair**

It is always a great pleasure to reflect back on the year at the JFM. We celebrate events, we welcome new fundholders, and we take great pride in making grants to important community initiatives with your support.

At the JFM, though, we can never simply look back at just one year. We reflect on our *whole* history, starting with our inception in 1964. Each year is a snapshot, another moment in time on this everlasting, dynamic, community-building journey.

The real story of the JFM is the dream of its founders, their ability to rally support, and the Foundation's continued growth and impact.

Without the initial vision and gift of land from founders Joseph Halprin, Abe Werier, and Sam Werier—all of blessed memory—there would be no Foundation. It is impossible to look at a single year of the Foundation's existence without recognizing their role in the successful enterprise we celebrate today.

2018 offered even more reasons to be proud of the Foundation we have nurtured together as a community:

- We distributed roughly \$4.5 million to remarkable programs and services benefitting the Jewish community and Manitobans of all backgrounds.
- We continued to grow our asset base, and we remain the second largest public charitable foundation in Manitoba.
- We raised our distribution rate to 4.2%, meaning we will distribute even more funds going forward.
- We launched a new Judaic Studies and Cultural Programming Fund to generate more support for Jewish post-secondary education, as well as Yiddish and other cultural programs in the community.
- We made our first two grants from the Irma Penn Jewish Educational Grant Pilot Project—an initiative designed to encourage innovation in Jewish education.

It was indeed a remarkable year. We are grateful to you—our donors and fundholders—for your trust in the JFM and for your enthusiasm for the well-being of the Jewish community and for the quality of life of all Manitobans.

Just like we can't look back only one year, we can't look forward only one year, either. We need to look far ahead and do what we can to shape a vibrant future. We do this not just by encouraging your philanthropy, but by trying to understand our community's needs on a very deep level. We seek this understanding by engaging thoughtfully with community institutions and, in 2018, we sought this understanding by co-funding an in-depth national survey of Canadian Jewry. The results were released in March and they will help us plan for the future in an informed and substantive way.

And so we look back, and we look forward. But for this moment in time, we are very present, and we are very grateful. Thank you.





# Chief Financial Officer

**FOCUSED  
ON THE  
LONG TERM**

MESSAGE FROM THE

During 2018, both individual donors and organizations continued to significantly support the Foundation with endowment contributions in excess of \$7.5 million. Contributions to organizational endowments comprised \$5.9 million of the 2018 gifts representing a 32% increase over the previous year. This increment will result in an additional \$250,000 distributed to organizations annually. The Foundation is grateful for this support which enables greater distribution to the community.

2018 was also a milestone year as the land at Middlechurch—the 1964 gift that established the Jewish Foundation—was sold. The proceeds of the sale were allocated to the *Halprin-Werier Founders' Fund*. There is more discussion on this topic elsewhere in the Annual Report, however our sincerest appreciation to the Founders who were truly visionaries for the community.

The performance of the investment portfolio for a turbulent 2018 was -1.74% before fees. The five-year return is +6.56% before fees. The market exhibited extreme volatility, especially in the fourth quarter when market returns were profoundly negative. As reported in the Statement of Operations, this market activity impacted the Foundation's bottom line at year end.

However, through the first quarter of 2019 the market mostly recovered. At March 31, 2019, the Foundation posted a 5.92% annual return and recovered substantially from the fourth-quarter decline of 2018. The five-year return at March 31, 2019, was 7.27%. The short-term volatility continues.

We emphasize that the Foundation's investment strategy is focused on the long term. Short-term volatility will be experienced from time to time. The investment portfolio is professionally managed and the Foundation's Investment Committee consists of an engaged group of professionals and other individuals with relevant experience. Investment reports are posted quarterly to the Foundation's website.

During 2018, the Foundation distributed in excess of \$4.5 million to the community. The Board and staff continue to be extremely appreciative of your support. We endeavour to continue our earnest efforts to maintain your continued confidence in the Jewish Foundation of Manitoba.

**Investment Advisor**  
Mercer (Canada) Limited

**Investment Managers**  
Mercer Global Investments  
Canada Limited

**Custodian**  
Scotia Wealth Management

**Ian Barnes, CPA, CGA**

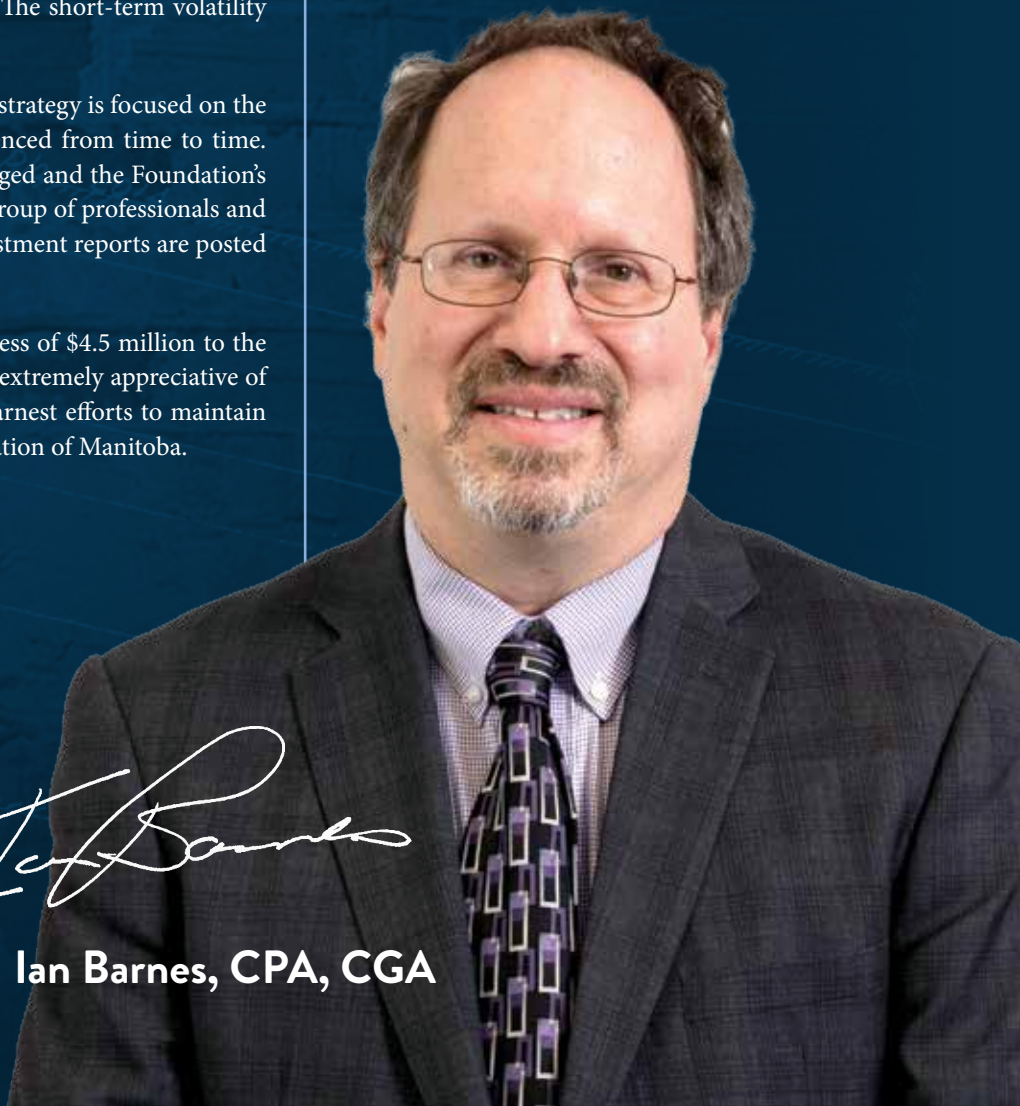





# JEWISH FOUNDATION OF MANITOBA

**\$7,549,255** New Donations  
Excludes 2018 Capitalization and balance in encroachable funds

**\$3,004,003** Capitalization of  
Residual Income

**82** New Funds  
Established

**5** Realized Planned  
Gifts totaling \$32,000

**9** New Bar/Bat Mitzvah  
Funds in 2018

**2** New Women's  
Endowment Funds in 2018

**23** Endowment Book of Life  
Signers in 2018

**74** Students

**\$156,350** Scholarships  
awarded to

# HIGHLIGHTS

**\$4,558,794** Total  
Distributions

**\$67,459,601**  
Total Distributions since 1964



# BAR/BAT MITZVAH DISTRIBUTIONS

**\$12,869**

Distributed to the  
Jewish Community  
Campership Fund

**\$9,898**

Distributed to 40  
charitable organizations

**\$22,857**

Total  
Distributions

**2018**



**32%**

GROWTH IN  
ORGANIZATIONAL  
ENDOWMENT FUNDS

## WOMEN'S ENDOWMENT FUND

BALANCE AT YEAR-END

**\$1,700,052**

2018 DISTRIBUTION

**\$70,811**



## JEWISH COMMUNITY CAMBERSHIP FUND

BALANCE AT YEAR-END

**\$785,455**

2018 DISTRIBUTION

**\$32,839**







# YEAR AT A GLANCE



## 2019 JEWISH FOUNDATION OF MANITOBA LUNCHEON



in support of the Women's Endowment Fund

In April, renowned journalist and women's rights humanitarian Sally Armstrong was the keynote speaker for a packed room of over 320 business and community leaders. The event raised nearly \$60,000 for the Women's Endowment Fund.

Sally spoke about her recent assignments with the Yazidi people in Iraq, about the ISIS atrocities they endured, and about people everywhere being affected by racism, xenophobia, and hatred.

Nafiya Naso, President of the Canadian Yazidi Association and the inspiration behind the multi-faith local Yazidi rescue project known as Operation Ezra, also spoke on the growth of Operation Ezra, funded in part through multiple Jewish Foundation of Manitoba grants.

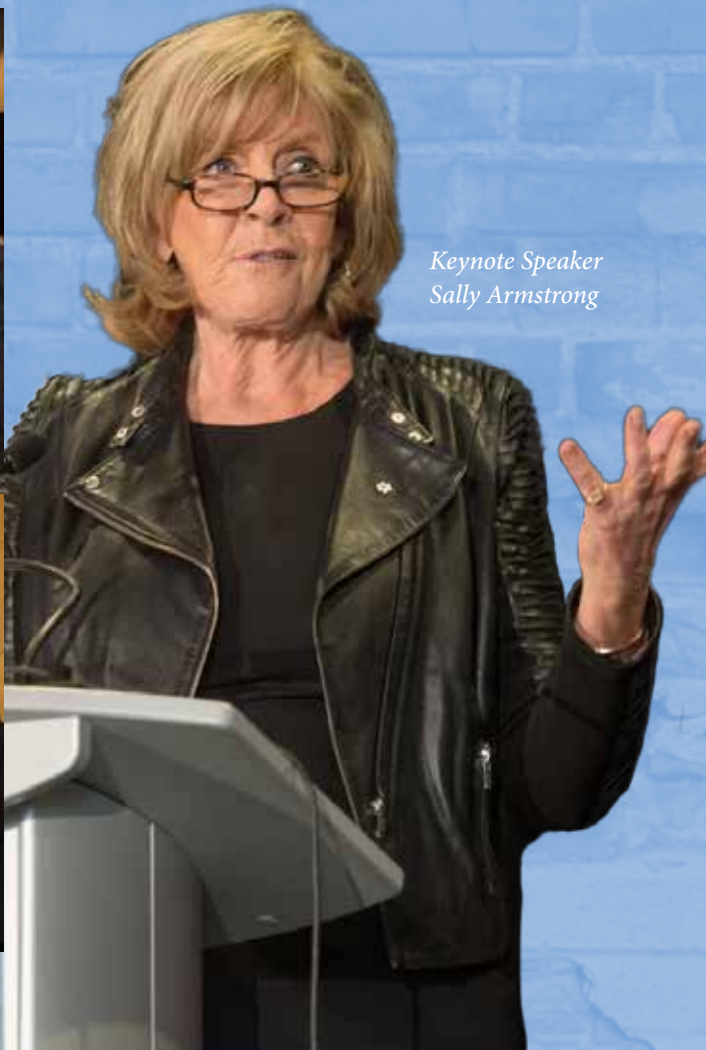

*Keynote Speaker  
Sally Armstrong*







In May, JFM provided \$3,000 to Gray Academy of Jewish Education's Youth in Philanthropy program. Through the Gemilut Chasadim course, Grade 10 students learned about various charities in Winnipeg and supported six organizations with these funds. See page 24 to learn how the students distributed their funds.

## Youth in Philanthropy

## Visionaries Dinner



In June, hosts Karyn and Mel Lazareck welcomed nearly 45 community thought leaders and philanthropists into their home for an intimate dinner and an engaging discussion on the future of the Jewish community. Guest speaker Keith Neuman of Toronto-based Environics Research Institute delivered an exclusive preview presentation of the top-line trends of the 'Survey of Jews in Canada', a national survey conducted across the country. Full results of this survey, partially funded by the Jewish Foundation of Manitoba, have since been released and can be read on the JFM website.



In June, JFM distributed \$156,350 to 74 education award and scholarship recipients at a reception held in the Kanee Foyer of the Berney Theatre at the Asper Jewish Community Campus. These awards help students achieve their educational goals. See page 16 to meet the 2018 recipients.

## Scholarships & Awards Event

## Endowment Book of Life Signers' Brunch



In October, nearly 200 people gathered at the Viscount Gort to celebrate the Endowment Book of Life program's 20th anniversary and to welcome 23 new signers. Notable among this year's signers was Marcia Nusgart signing the story of her grandparents, Isaac and Rebecca Nusgart. Nusgart signed on behalf of 11 cousins who gathered in Winnipeg for the EBOL event. Following the traditional signing ceremony, the crowd enjoyed a performance produced by the Winnipeg Jewish Theatre featuring a handful of showstopping numbers. For a complete list of EBOL signers, turn to page 76.



2018 DISTRIBUTIONS	DESIGNATED	%
ISRAEL-BASED ORGANIZATIONS	441,822	11.39%
JEWISH COMMUNITY	2,491,970	64.24%
GENERAL COMMUNITY	627,117	16.17%
GRANTS - CAPITALIZED	159,892	4.11%
SCHOLARSHIPS	158,600	4.09%
WOMEN'S ENDOWMENT FUND GRANTS		
	\$3,879,401	100%

# 2018 Summary of Distribution

## BERVIN

### Community Organizations Benefit from Powerful Incentive Fund

The Berdie & Irvin Cohen (BERVIN) Incentive Fund was established in 2014 to provide an incentive to Jewish organizations to establish an endowment fund or grow an existing one. The Fund is another way the memory of Berdie and Irvin Cohen – a couple remembered for their values, work ethic, upstanding character, and good parenting – is honoured by their son.

In the past some organizations have been wary about establishing endowment funds because they could not access the contributed capital. BERVIN provides a financial incentive and offers a higher annual rate of return than a typical GIC, while addressing that concern.

#### How does it work?

- When a participating Winnipeg Jewish organization adds \$720,000 in new money to its new or existing organizational endowment fund with the JFM, it triggers a maximum \$108,000 incentive contribution to their endowment

- Participating organizations are motivated to encourage their supporters to contribute to their endowment fund
- These same organizations are encouraged to deposit funds they already have held in reserve
- As a bonus, once participating organizations reach the \$1 million mark in new money, not only do they trigger the incentive contribution to their endowment, they also earn the right to withdraw capital from their endowment fund in the event of a “rainy day” or a special project (Withdrawal cannot exceed 50% of the original \$1 million.)
- The organization will continue to earn income on the balance that remains with the Foundation, and the organization can make further contributions, at its discretion, to rebuild to \$1 million and beyond
- Participating organizations have until 2025 to reach \$1 million in new money

#### BERVIN Participating Organizations

B'nai Brith Jewish Community Camp  
Jewish Child and Family Service  
Jewish National Fund  
Rose & Max Rady Jewish Community Centre  
Saul & Claribel Simkin Centre Foundation  
Shalom Residences Foundation  
Winnipeg Board of Jewish Education





UNDESIGNATED	%	TOTAL	%
5,000	0.74%	446,822	9.80%
482,878	71.07%	2,974,848	65.26%
129,222	19.02%	756,339	16.59%
-	0%	159,892	3.50%
-	0%	158,600	3.48%
62,293	9.17%	62,293	1.37%
\$679,393	100%	\$4,558,794	100%

DESIGNATED	3,879,401	85.10%
UNDESIGNATED	679,393	14.90%
	\$4,558,794	100%

# FUNDMATCH

FundMatch is an initiative designed to entice organizations to grow their endowment funds. When certain targets are reached, the FundMatch initiative provides an additional contribution to the organizational endowment fund, which generates even more income for the organization.

JFM is grateful to our donors who have provided the matching money for FundMatch. This initiative would not have been possible without them.

## FundMatch Donors

Asper Foundation  
 Carol & Sheldon Berney Fund  
 Marjorie & Morley Blankstein Fund  
 Ted & Deanna Cohen  
 Will Hechter Family  
 Myrna Levin<sup>of blessed memory</sup>  
 Tova & Larry Vickar

## FundMatch Participating Organizations

Camp Massad Manitoba  
 Chabad-Lubavitch of Winnipeg  
 Gwen Selter Creative Living  
 Centre at Syd Glow Place  
 Jewish Heritage Centre of Western Canada  
 Sarah Sommer Chai Folk Ensemble  
 Temple Shalom Manitoba Inc.



Jewish Foundation of Manitoba





# 2018 Financial Statements

## Report of the Independent Auditor on the Summary Financial Statements

### To the Board of Directors of The Jewish Foundation of Manitoba

#### Our opinion

In our opinion, the accompanying summary financial statements of The Jewish Foundation of Manitoba (the Foundation) are a fair summary of the audited financial statements, on the basis described in note 1 to the summary financial statements.

#### The summary financial statements

The Foundation's summary financial statements derived from the audited financial statements for the year ended December 31, 2018 comprise:

- the summary statement of financial position as at December 31, 2018;
- the summary statement of operations for the year then ended;
- the related notes to the summary financial statements.

The summary financial statements do not contain all the disclosures required by Canadian accounting for not-for-profit organizations. Reading the summary financial statements and the auditor's report thereon, therefore, is not a substitute for reading the audited financial statements and the auditor's report thereon.

#### The audited financial statements and our report thereon

We expressed an unmodified audit opinion on the audited financial statements in our report dated May 22, 2019.

#### Management's responsibility for the summary financial statements

Management is responsible for the preparation of the summary financial statements on the basis described in note 1.

#### Auditor's responsibility

Our responsibility is to express an opinion on whether the summary financial statements are a fair summary of the audited financial statements based on our procedures, which were conducted in accordance with Canadian Auditing Standard (CAS) 810, Engagements to Report on Summary Financial Statements.

*PricewaterhouseCoopers LLP*

Chartered Professional Accountants  
Winnipeg, Manitoba  
May 22, 2019

The following financial statements are excerpted from the Jewish Foundation of Manitoba's Financial Statements as audited by PricewaterhouseCoopers.

## « BEGINNING OF AUDITED STATEMENTS

### The Jewish Foundation of Manitoba Summary Statement of Financial Position

As at December 31, 2018

	2018 \$	2017 \$
<b>Assets</b>		
Current assets		
Cash	2,296,243	2,838,022
Accounts receivable	29,847	196,992
Prepaid expenses	73,889	75,746
	2,399,979	3,110,760
Other assets	7,803	7,803
Investments – at fair value	117,249,582	113,691,253
Real estate	334,000	1,239,000
Capital assets	83,347	94,909
Cash surrender value of life insurance	199,933	197,872
	120,274,644	118,341,597

### LIABILITIES AND NET ASSETS

#### Current liabilities

Accounts payable and accrued liabilities	191,112	163,709
Grant commitments and distributions payable	2,491,242	2,622,160
	2,682,354	2,785,869
Encroachable funds payable	5,523,515	1,300,000
	8,205,869	4,085,869

#### NET ASSETS

Operating Fund	(2,199,729)	3,154,003
Reserve Fund	-	8,420,000
Endowment Funds	114,268,504	102,681,725
	112,068,775	114,255,728
	120,274,644	118,341,597

Approved by the  
Board of Directors

Chair

Treasurer

To obtain complete financial statements, please visit our website at [www.jewishfoundation.org](http://www.jewishfoundation.org) or call our office at 204.477.7520.



# The Jewish Foundation of Manitoba

## Summary Statement of Operations

For the year ended December 31, 2018

	2018 \$	2017 \$
<b>REVENUES</b>		
Interest	1,416,959	1,185,247
Dividends	7,546,687	5,459,639
Realized gains on disposal of investments	1,227,772	10,616,336
Realized gain on sale of real estate	659	-
Realized loss on disposal of equipment	(1,537)	-
Grant income	32,769	19,077
Rental income and other	-	(972)
	10,223,309	17,279,327
Less: Investment counsel and custodial fees	(227,872)	(229,339)
	9,995,437	17,049,988
<b>EXPENSES</b>		
Direct programming and marketing activities	126,985	134,329
Less: Cost recovery	(26,710)	(29,854)
	100,275	104,475
Administrative and operating expenses	1,741,367	1,527,309
Amortization	44,278	43,992
	1,885,920	1,675,776
Write-down on real estate	-	310,777
	1,885,920	1,986,553
<b>GRANT COMMITMENTS</b>		
Designated	3,879,401	3,154,686
Undesignated	679,393	1,391,053
	4,558,794	4,545,739
<b>Excess of revenues over expenses before flow through commitments</b>	3,550,723	10,517,696
<b>Flow-through commitments</b>		
Distributions to other organizations	788,499	616,037
Less: Gifts designated	(2,203)	(569,376)
Grants designated to other organizations	(9,329)	(48,661)
	776,967	(2,000)
<b>Excess of revenues over expenses and commitments for the year before the following</b>	2,773,756	10,519,696
<b>Unrealized losses on investments</b>	(12,509,964)	(7,014,809)
<b>Excess (deficiency) of revenues over expenses and commitments for the year</b>	(9,736,208)	3,504,887

The accompanying note is an integral part of these summary financial statements.

### 1 Basis of presentation of the summary financial statements

These summary financial statements have been derived from the audited financial statements of The Jewish Foundation of Manitoba for the year ended December 31, 2018, which are prepared in conformity with Canadian accounting standards for not-for-profit organizations. The criteria developed by management for the preparation of the summary financial statements is as follows: that the information included in the summarized financial statements is in agreement with the related information in the complete financial statements, and that the summarized financial statements contain the information necessary to avoid distorting or obscuring matters disclosed in the related complete financial statements, including the notes thereto, in all material respects.

The detailed notes included in the audited financial statements are not included in these summary financial statements. A full set of the financial statements including significant accounting policies and other explanatory information is available from The Jewish Foundation of Manitoba.



# 2018 | Education Awards

The Foundation is proud to support the following Education Award recipients. For full details of the criteria for each award, please visit our website.

## Ruth & Joe Freed and Stephen Freed and Family Academic Excellence Awards

Awarded to individuals who have demonstrated consistent academic excellence and a commitment to the Jewish community.



Camila Almosnino



Brina Erenberg



Sari Glow



Alon Golubchik



Jessica Levi



2018 recipient Maia Budman

## Judaic Studies and/or Studies in Israel

Awarded to individuals to encourage them in their pursuit of an education in Judaic studies or studies in Israel.



2018 recipient Danielle Tabacznik with Lawrence Cohen, trustee of the Danzker estate

## Mark & Dorothy Danzker Scholarship

Awarded to an individual in a post-graduate degree program based on their academic achievements and contributions to their community. Awarded to individuals to encourage them in their pursuit of an education in Judaic studies or studies in Israel.



2018 recipient Elliot Lazar

## Mona Gray Creative Arts Scholarship

Awarded to a Bachelor's degree graduate or to a 3rd or 4th year undergraduate student who is pursuing a university degree in one of the following areas: creative writing, film, fine arts, music, theatre, or dance.



2018 recipient Mike Myschysyn with Billy Brodovsky (left) and past CEO of the Simkin Centre Irwin Corobow (right)

## Saul & Claribel Simkin Centre Family Education Award

Awarded to the child of a long-serving Simkin Centre employee to assist with his or her post-secondary education.

## George Finkle Memorial Scholastic Awards

Awarded to Jewish high school students who are beginning post-secondary education.



Maayan Goldshtein



Emily Kalo



Noa Kaufman



Rafaela Khalimov



Shay Koifman Chagin

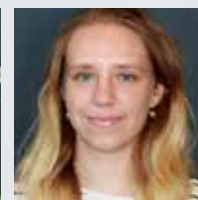

Avital Kuznecov

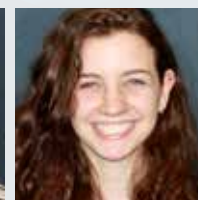

Irit Margulets





## General Education Awards

Awarded to Jewish students to continue post-secondary education.  
Consideration is given to academics and community service.

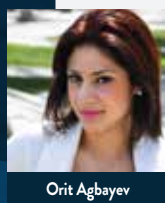

Orit Agbayev

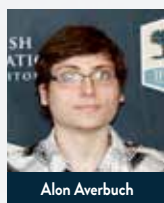

Alon Averbuch

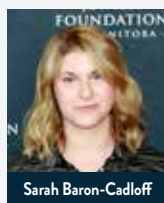

Sarah Baron-Cadloff

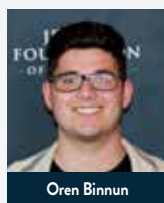

Oren Binnun

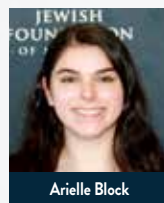

Arielle Block

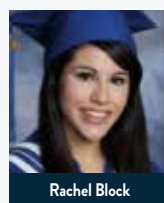

Rachel Block

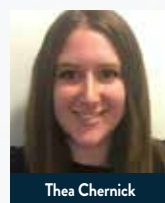

Thea Chernick

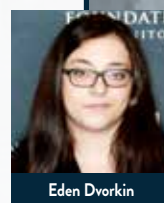

Eden Dvorkin



Cora Eaton

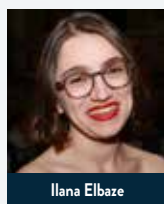

Ilana Elbaze

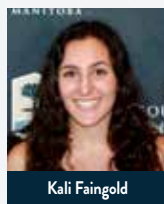

Kali Faingold

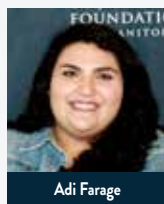

Adi Farage



Braidin Filbert

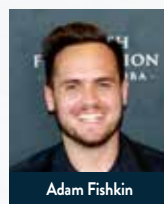

Adam Fishkin

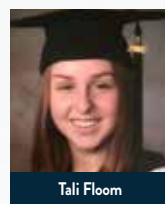

Tali Floom

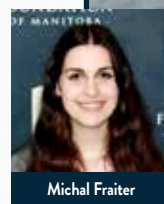

Michal Fraiter



Shai Fridboim



Noah Gall



Zachary Greenberg



Elie Grizina



Taliah Gunn

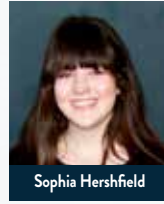

Sophia Hershfield

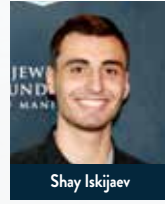

Shay Iskjaev

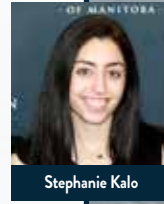

Stephanie Kalo



Shaked Karabelnicoff



Hadas Kempner

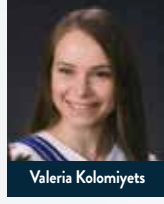

Valeria Kolomiyets

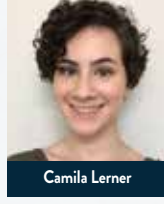

Camila Lerner

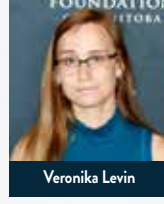

Veronika Levin

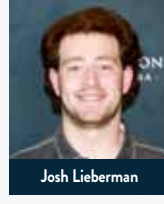

Josh Lieberman

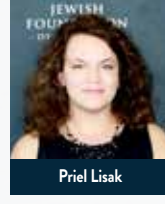

Priel Lisak

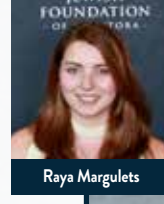

Raya Margulets

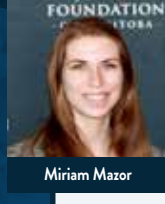

Miriam Mazor



Maya Miller



Samantha Miller

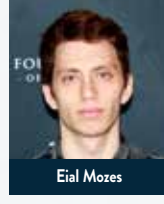

Eial Mozes

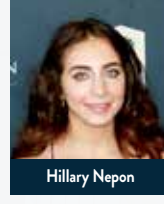

Hillary Nepon

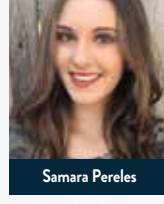

Samara Pereles



Michael Petrov

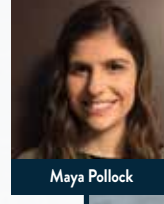

Maya Pollock



Tal Sherepanov



Alice Shmigol

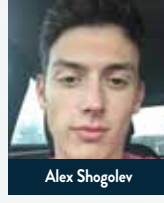

Alex Shogolev



Samantha Shpeller

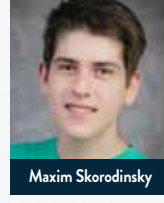

Maxim Skorodinsky



Sam Slutchuk

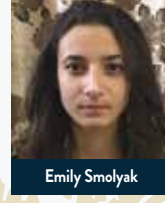

Emily Smolyak

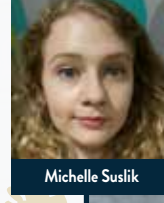

Michelle Suslik

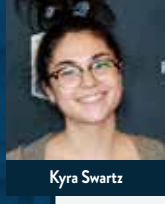

Kyra Swartz



Ivan Szkop

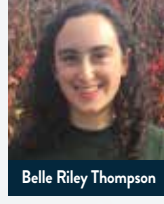

Belle Riley Thompson

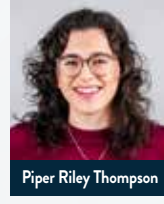

Piper Riley Thompson

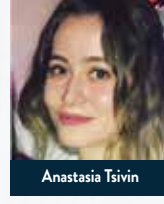

Anastasia Tsivin



Christiane Voss



Sophie Wynne



Lauren Yusim



Natalie Zamick



Ilan Zemilevitch







## 2018 JFM Grant Recipients

The Foundation exists because people have seen the value of endowment giving and supporting our community from generation to generation. Thanks to the generosity of our community, the Foundation is able to assist a wide range of organizations that provide services that improve the quality of life in our community.

## Grants from Designated Funds

In 2018, distributions from donor-recommended funds were committed to the following organizations:

### Arts & Culture

Art City	449
Assiniboine Park Conservancy	1,500
Chai Folk Arts Council	6,258
Dry Cold Productions	189
Friends of the Canadian Museum for Human Rights	3,253
Gas Station Arts Centre	1,500
Group for Yiddish Heritage	271
Jewish Federation of Winnipeg - Yiddish Committee	12,932
Jewish Heritage Centre of Western Canada	72,413
Manitoba Chamber Orchestra	300
Manitoba Crafts Council	273
Manitoba Museum	1,000
Manitoba Theatre for Young People	300
Medway Area Heritage Society	2,000
Prairie Theatre Exchange	300
Rady Jewish Community Centre	81,939
Royal Manitoba Theatre Centre	1,653
Royal Winnipeg Ballet	2,000
Shaw Festival Theatre	531
West End Cultural Centre	265
Winnipeg Art Gallery	6,250
Winnipeg Folk Festival	6,000

Winnipeg International Writers' Festival	400
Winnipeg Jewish Theatre	63,435
Winnipeg Symphony Orchestra	5,790
<b>TOTAL</b>	<b>271,201</b>

### Education

Aleph Bet Child Life Enrichment Program	261
Antisemitism Must End Now (A.M.E.N.)	2,000
Beth Jacob Teachers' College	943
Canadian Associates of Ben-Gurion University of the Negev	11,332
Canadian Association for Labour Israel	105
Canadian Friends of Bar Ilan University	661
Canadian Friends of Boys Town Jerusalem	18,150
Canadian Friends of Tel Aviv University	1,840
Canadian Friends of the Hebrew University	23,214
Canadian Institute for the Study of Antisemitism	3,762
Children's Heritage Fund of the Winnipeg School Division	5,452
District School Board of Niagara	46
Fort Garry Horse Foundation	500
Gray Academy of Jewish Education	176,059
Kaufman Silverberg Community Library	1,539
Lake Winnipeg Foundation	300
Limmud Winnipeg	4,500
Marymound	1,500
Pembina Trails School Division Educational Support Fund	200
Ryerson University	4,438
Seven Oaks Education Foundation	1,000
Simmons College - School of Social Work	679
St. John's - Ravenscourt School	1,885
Technion Canada	8,430
Toronto Public Library Foundation	531
University of Manitoba	50,975
University of Winnipeg Collegiate	55
Weizmann Canada - Toronto Office	591

<b>TOTAL</b>	<b>320,950</b>
--------------	----------------

### Health/Medicine

Addictions Foundation of Manitoba	108
ALS Canada	2,991
ALS Society of Manitoba	1,000
Alzheimer Society of Manitoba	2,610
Alzheimer Society of Toronto	125
Arthritis Society	1,293
Asthma Canada	3,579
Baycrest Centre Foundation	500
Canadian Breast Cancer Foundation	50
Canadian Cancer Society	8,350
Canadian Foundation for AIDS Research	2,982
Canadian Friends of Alyn	335
Canadian Friends of Bikur Cholim Hospital of Jerusalem	23,858
Canadian Friends of the Jewish Institute for the Blind	11,929
Canadian Hemophilia Society	1,193
Canadian Liver Foundation	3,877





Canadian Mental Health Association	2,134
Canadian National Institute for the Blind	3,852
Canadian Nurses Foundation	895
Canadian Shaare Zedek Hospital Foundation	40,360
Cancer Research Society	100
CancerCare Manitoba Foundation	50,475
Cerebral Palsy Association of Manitoba	906
Children's Hospital Foundation of Manitoba	4,234
Children's Rehabilitation Foundation	5,112
Colorectal Cancer Association of Canada	229
Community Respite Service	1,580
Crohn's and Colitis Foundation of Canada	7,289
Cystic Fibrosis Canada	4,607
Deer Lodge Centre Foundation	6,870
Diabetes Canada	8,995
Doctors Without Borders Canada	727
Epilepsy Canada	945
Health Sciences Centre Foundation	20,066
Heart & Stroke Foundation	19,985
JACK.ORG	50
Jocelyn Hutton Foundation	1,000
Juvenile Diabetes Research Foundation	2,004
Kidney Foundation of Canada	5,850
Leprosy Relief Canada	596
Leukemia & Lymphoma Society of Canada	1,243
Lupus Canada	1,889
Manitoba Lung Association	2,386
Manitoba Schizophrenia Society	100
Mayo Foundation for Medical Education and Research	1,359
Misericordia Health Centre Foundation	9,852
Mount Carmel Clinic Foundation	1,539
Movement Centre of Manitoba	8,000
Multiple Sclerosis Society of Canada	1,455
Muscular Dystrophy Canada	50
North York General Hospital Foundation	1,000
Nor'West Co-op Community Health Centre	3,160
Ontario Lung Association	50
Ontario March of Dimes	100
Osteoporosis Society of Canada	3,927
Palliative Manitoba	706
Parkinson Canada	8,783
Princess Margaret Cancer Foundation	1,531
Prostate Cancer Canada	3,482
Riverview Health Centre Foundation	10,000
Save a Child's Heart Canada	68
Seven Oaks General Hospital Foundation	8,947
SickKids Foundation	750
Sinai Health Foundation	2,028
St. Amant Foundation	1,337
St. Boniface General Hospital	15,066
St. Boniface Hospital Foundation	35,465
Sunnybrook Foundation	1,000
Toronto General & Western Hospital Foundation	1,000
Two Ten Recovery	1,814
Victoria General Hospital Foundation	17,893

**TOTAL 399,619**

## Jewish Community Organizations

Asper Jewish Community Campus of Winnipeg	284,807
B'nai Brith Canada	1,791
B'nai Brith Youth Organization	905
Canadian Hadassah-WIZO	1,457
Canadian Magen David Adom for Israel	42,150
Chesed Shel Emes	11,384
Combined Jewish Appeal	706,714
Friends of Simon Wiesenthal Center for Holocaust Studies	1,889
Jewish Federation of Winnipeg	227,912
Jewish Federations of Canada - United Israel Appeal	531
Jewish National Fund	306,824
Na'amat Canada Inc.	1,543
National Council of Jewish Women of Canada	3,176
New Israel Fund of Canada	232
ORT Canada	50
United Jewish Appeal/Jewish Federation of Greater Toronto	5,807

**TOTAL 1,597,173**

## Recreation

B'nai Brith Jewish Community Camp	97,450
Camp Massad Manitoba	49,890
Camp Oochigeas	74
Kidsport Manitoba	238
Manitoba Camping Association - Sunshine Fund	58
Ready, Set, Swim! Foundation	404

**TOTAL 148,114**

## Religious

Adas Yeshurun Herzlia Congregation	16,686
All Saints' Church	103
Beth Jacob Synagogue - Regina	1,500
Beth Tikvah Synagogue	1,000
Chabad-Lubavitch of Winnipeg	46,282
Chavurat Tefila Synagogue	3,018
Chevra Mishnayes Synagogue	1,193
Colel Chabad Lubavitch Foundation of Israel	1,491
Congregation Agudas Israel	5,000
Congregation Etz Chayim	14,897
Congregation Machzikei Hadas	2,190
Congregation Shaarey Zedek	2,978
Hebrew Congregation of Winnipeg Beach	1,265
House of Ashkenazie	8,039
Jews for Judaism	1,193
Talmud Torah Beth Jacob Synagogue	1,193
Temple Shalom Manitoba	2,214
Yeshiva Gedola Merkaz Hatorah of Montreal	146

**TOTAL 110,388**



## Social/Human Services

Agape Table	3,160
Beit Halochem Canada	5,964
Boys & Girls Clubs of Winnipeg	46
Brandon Area Community Foundation	5,000
Canadian Friends of General Israel Orphan Home for Girls	13,122
Canadian Friends of Yad Eliezer	2,982
Canadian Red Cross Society	966
Chabad's Children of Chernobyl	9,841
Children's Wish Foundation of Canada	104
D'Arcy's Animal Rescue Centre	20
DASCH - Direct Action in Support of Community Homes	68
Dream Factory	2,944
Emunah Women of Canada	1,491
Foodshare Toronto	300
Friends Housing	236
Friends of Kiryat Hayeled, Jerusalem	8,052
Future Hope	8,166
Gaining Resources Our Way	40,000
Gwen Selter Creative Living Centre	39,075
Habitat for Humanity Winnipeg	2,942
Jewish Child and Family Service	232,349
Learning Disabilities Association of Manitoba	1,359
Macdonald Youth Services	1,335
Main Street Project	586
Manitoba League of Persons with Disabilities	1,207
Masonic Foundation of Manitoba	596
Match Fund	1,000
Mothers Against Drunk Driving	895
Native Clan Organization	1,000
North York Harvest Food Bank	400
One Family Fund Canada	1,000
Pan Am Place	195
Plan International Canada	468
Rainbow Resource Centre	267
Ronald McDonald House	4,076
Rossbrook House	446
Rotary Foundation of Canada	103
Salvation Army	1,432
Saul & Claribel Simkin Centre	207,131
Shalom Residences	9,214
Shalom Residences Foundation	8,429
Siloam Mission	3,272
Society for Manitobans with Disabilities Foundation	2,786
Special Olympics Manitoba	3,435
United Way of Greater Toronto	150
United Way of Winnipeg	83,833
Ve'havta: Canadian Jewish Humanitarian & Relief Committee	100
War Amps	1,591
WE Charity	16,758
Winnipeg Foundation	6,193
Winnipeg Harvest	3,139
Winnipeg Humane Society	624
Winnipeg Pet Rescue Shelter	41
<b>TOTAL</b>	<b>739,886</b>

## Grants from Undesignated Funds

In 2018, Jewish Foundation of Manitoba grants supported:

**Adas Yeshurun Herzlia Congregation** \$46,200

to fund the final phase of building renovations.

**Alaph Bet Child Life Enrichment Program** \$15,653

to fund safety enhancements to both the interior and exterior of the facility.

**B'nai Brith Jewish Community Camp** \$33,000

to fund the replacement of dining hall flooring at the camp.

**Camp Massad Manitoba** \$100,000

to fund the repairs of the Camp Massad swimming pool for the 2019 camp season.

**Camp Massad Manitoba** \$42,000

to refurbish the four advanced camp cabins built in the 1960s.

**Camp Massad Manitoba** \$35,000

to fund the purchase and installation of a new exhaust and fire suppression system for the kitchen.

**Chabad-Lubavitch of Winnipeg** \$12,500

to build a nature playground in order to optimize the childhood development of its students and campers.

**Congregation Etz Chayim** \$15,000

to fund a collaborative holiday program at Etz Chayim open to children and teens in the Jewish community during the Yom Tov days of Sukkot, Shemini Atzeret, Simchat Torah, and Shavuot.

**Food Matters Manitoba** \$7,000

to expand the current youth program by providing innovative cultural food skills programming and healthy cooking classes for youth on site at the Manitoba Métis Federation.

**Gray Academy of Jewish Education** \$10,921

to conduct an official parent and student survey that will help obtain important data to inform the strategic planning and decision-making at Gray Academy.

**Gray Academy of Jewish Education** \$10,915

to fund the development of a more inclusive Kindergarten space that includes games that enhance fine motor skills.

**Gray Academy of Jewish Education** \$10,899

to fund equipment that will allow teachers to take students beyond their textbooks and into the world of science outside the classroom.



### Gray Academy of Jewish Education \$9,568

to finalize the transformation from a computer lab to a wellness studio used for a variety of curricular, co-curricular, and community uses.

### Gray Academy of Jewish Education \$8,980

to fund the participation of leadership team members at the new CAIS National Leaders Conference, helping ensure the continued professional growth and development of leadership in the areas of admissions, marketing and communications, advancement, and development.

### Gray Academy of Jewish Education \$7,800

to fund the renovation of room 228, the current science, technology, engineering, art, and math (STEAM) classroom.

### Gray Academy of Jewish Education \$7,300

to fund the purchase of additional Chromebooks for Grade 4 students and for the school's lending library.

### Gray Academy of Jewish Education \$6,400

to fund the purchase of a kiln and pottery wheels to enhance the visual arts program.

### Gray Academy of Jewish Education \$5,000

to develop a program to support Gray Academy families with young children, when school is closed for professional development days, in-service days, and parent-teacher conference days.

### Gray Academy of Jewish Education \$500

to cover programming costs for the Youth in Philanthropy program.

### Gwen Secter Creative Living Centre at Syd Glow Place \$8,500

to fund a Jewish music education program.

### Gwen Secter Creative Living Centre at Syd Glow Place \$7,000

to create additional opportunities for seniors to socialize and network, as well as opportunities to reduce seniors' isolation to mitigate poor health and aging outcomes.

### Gwen Secter Creative Living Centre at Syd Glow Place \$7,000

to update the boardroom space to make it more functional and accessible for people with mobility issues.

### Immigrant and Refugee Community Organization of Manitoba \$5,500

to fund the story-sharing phase of an innovative program designed to build relationships between newcomers and Winnipeg's Indigenous community.

### Jewish Child and Family Service \$15,000

to fund the production of a series of short videos of clients sharing their stories and describing the impact of JCFS on their lives.

### Jewish Child and Family Service \$5,000

to fund the YES Program, an initiative that invests in the long-term educational goals of financially disadvantaged Jewish youth.

### Jewish Federation of Winnipeg \$25,000

to fund the acquisition of professional support to enhance the use of SPARC, the Federation's data and fundraising tracking system.

### Jewish Federation of Winnipeg \$10,000

to fund the PJ Library program which, to date, has reached more than 1,600 Winnipeg Jewish children and their families with free Jewish books and music in an effort to promote Jewish literacy.

### Jewish Federation of Winnipeg \$10,000

to fund the March of the Living program, an international initiative that brings people to Poland to study the Holocaust and examine the roots of hate; and to Israel to understand the importance of the country as the spiritual centre and homeland of the Jewish people.

### Jewish Heritage Centre of Western Canada \$19,000

to fund the conversion of approximately 700 oral history interviews from cassette tapes to digital media.

### Jewish Heritage Centre of Western Canada \$7,500

to fund the replacement of the display case windows on the east wall of the Goldberg Walkway at the Asper Jewish Community Campus.

### Kaufman Silverberg Community Library \$4,000

to fund the acquisition of new books, newspapers, DVDs, magazines, and ebooks.

### Manitoba Children's Museum \$5,000

to fund an upgrade to the closed-circuit television system that the museum uses to ensure optimal security.

### Manitoba Theatre for Young People \$6,000

to fund the production of Still/Falling, a play that encourages conversations about teenage mental health.

### North Point Douglas Women's Centre \$5,000

to fund the addition of four new series to a successful men's parenting program. Two of the series will be for men alone; and two will be for men and women together.





### Oleg and Friends Inc. \$2,000

to fund a concert featuring the great Mendelssohn Piano Trio in C-minor, and shorter compositions by Jewish composers and arrangers, including some Klezmer music.

### Open Access Resource Centre \$1,279

to purchase iDevice Communication Systems that will be given to children with communication challenges.

### Rady Jewish Community Centre \$12,000

to fund a Jewish educational program for young children and their families.

### Rady Jewish Community Centre \$10,000

to fund enhancements to the centre's climbing wall to encourage greater use and enhance the safety of users.

### Rady Jewish Community Centre \$10,000

to fund R'fuat HaNefesh, a community symposium on mental health.

### Rady Jewish Community Centre \$9,833

to support meaningful teen travel opportunities that propel youth forward in the growth of their Jewish identity.

### Rady Jewish Community Centre \$7,500

to engage a music/song leader for Summer Day Camp to foster their goal of community-building.

### Rady Jewish Community Centre \$7,500

to support the community-wide celebration of Yom Ha'atzmaut.

### Rady Jewish Community Centre \$5,000

to support the Israel Pavilion's Shalom Square during Folklorama.

### Rady Jewish Community Centre \$4,000

to fund Tarbut, the centre's annual festival of Jewish culture.

### Rainbow Resource Centre \$1,500

to purchase multiple storage units and solutions, allowing individual support groups to keep their own resources safe, and provide clear access to community resources.

### Shalom Residences Inc. \$3,281

to send three representatives to a very relevant conference on disability, inclusion and the Jewish community sponsored by the Jewish Federations of Canada.

### SISTARS Economic Development Co-op Inc. \$3,263

to fund improvements to the exterior of Eagle Wing Child Care Centre to address a variety of critical health and safety issues.

### St. John Ambulance \$1,920

to fund the purchase of two new bikes and other supplies for the Medical First Responder Volunteer Bike Patrol, which provides first aid coverage, treating the sick and injured and saving lives at community events.

### Temple Shalom Manitoba Inc. \$35,000

to fund the hiring of a contract Engagement Officer to build better relationships with and among their congregants and with unaffiliated Jews in the community.

### Temple Shalom Manitoba Inc. \$30,000

to repair the facility's windows, providing better air quality, energy/cost-efficiency, and climate control for members and community organizations that use the facility.

### United Way of Winnipeg \$25,000

to support 'For Every Family', an innovative and collaborative partnership initiative in order to address some of the most complex needs and disturbing trends impacting many of Winnipeg's children and families.

### University of Manitoba \$5,000

to fund a three-week law course focusing on constitutional and human rights law, international business and trade law, and immigration and refugee law.

### West Broadway Development Corporation \$4,000

to replace its passenger/cargo van, the organization's most crucial and well-used piece of equipment.

### West Central Women's Resource Centre \$4,000

to fund the professional development of three women on their management team with a focus on change management, financial management, and fundraising.

### West End Cultural Centre \$4,000

to fund capital improvements to the performance space, including a new and upgraded PA system, power-saving LED stage lights, and a new seating system.

### West End Cultural Centre \$2,500

to support Girls Rock Camp, a summer youth program aimed at female, trans, two-spirit, and gender non-conforming youth between the ages 8-17.

### Westland Foundation Inc. \$4,250

to support programming aimed at inviting Westland Alumni's participation to form the Westland Alumni Association.

### Willow Place Inc. \$3,500

to offer a Caring Dads Intervention Group, a 17-week group for fathers centering around four major goals that emphasize men's accountability for their behaviour.



### Winnipeg Architecture Foundation Inc. \$3,000

to fund the research, design, and production of an exhibit and self-guided tour about Max Blankstein<sup>21</sup> and his architectural legacy.

### Winnipeg Jewish Theatre Inc. \$8,500

to fund the production of Intimate Apparel, a critically acclaimed play examining the similarities and differences between the African-American and Jewish diasporic experiences at the turn of the century.

### Winnipeg Jewish Theatre Inc. \$5,000

to fund a contracted two-year administrative position to help WJT expand and achieve its fundraising.

## Seniors' Transportation Initiative Grants

The Jewish Foundation of Manitoba provides grants annually to Jewish agencies providing safe and dignified transportation to our community's seniors. The Seniors' Transportation Initiative was conceived and is substantially funded by the Daniel Tallman Family Fund with the participation of other JFM donors. In 2018, the following organizations received grants:

### Congregation Etz Chayim \$6,000

### Gwen Sectar Creative Living Centre at Syd Glow Place \$15,500

### Rady Jewish Community Centre \$19,500

## Special Grants

Special Grants are offered to individuals for creative initiatives that address needs not currently being met in Winnipeg's Jewish community, or to address social and community awareness issues in creative formats. The following Special Grants were awarded in 2018 to:

### Celia Rabinovitch \$7,000

to create a visual narrative that combines fine art photography, graphic design, and historical narrative using archival sources, uncovering a lost photographer – a Jewish boy from the prairies who became a World War II hero.

### Daniel Thau-Eleff \$9,000

to complete a production draft of Narrow Bridge: a new play about gender transition and 'transition' to Orthodox Judaism.

### Harriet Zaidman \$4,000

to write a children's novel about the Winnipeg General Strike in which members of a poor Jewish family in North End Winnipeg in 1919 experience the poverty, discrimination, and labour strife that took place after World War I.

## Women's Endowment Fund Grants

The Women's Endowment Fund encourages women to fulfill their philanthropic potential, and raises funds in support of Manitoba women. In 2018, Women's Endowment Fund Grants supported:

### 1JustCity \$9,583

to hire a female housing coordinator to help women at 'Just a Warm Sleep' find stable housing.

### Alpha House \$1,560

to add programming that incorporates new strategies to help the women, learn healthy coping skills and healthy eating.

### Chemo Savvy Inc. \$6,000

to purchase race shirts for their successful dragon boat season.

### Gwen Sectar Creative Living Centre at Syd Glow Place \$6,500

to fund The Visiting Baba Program which provides companionship and support to help seniors and those widowed retain their independence and return to social and community life.

### Jewish Child and Family Service \$5,000

to fund a project involving several initiatives that will focus on women's brain health across the age continuum.

### Klinik Community Health Centre \$8,000

to support the building of a safe cultural space for the Dream Catchers program, which works with women and transgender people who have a history of trauma and working in the sex trade.

### Rady Jewish Community Centre \$8,500

to work in partnership with Jewish Child and Family Service to offer a series of eight educational sessions for women caregivers in Winnipeg.

### Rady Jewish Community Centre \$7,700

to fund the 'Girls are Great' program for tween and teen girls living with special needs. The program aims to empower these tweens and teens as they transition to adulthood.

### Sarasvati Dramatic Theatre Productions and Repertory Inc. \$2,500

to support the 2019 International Women's Week Cabaret of Monologues, a showcase of diverse women's voices on topics such as violence against women, experiences of motherhood, and newcomer journeys to Canada.



**Survivor's Hope Crisis Centre Inc.****\$6,000**

to support the 'Public Awareness Material Enhancement Project,' aiming to create culturally relevant updates to the SARAH (Sexual Assault Recovery and Healing) program crisis intervention training content.

**Winnipeg Jewish Theatre Inc.****\$3,000**

to fund a series of workshops providing creative methods for women to share their personal narratives.

**Women's Health Clinic****\$5,000**

to expand the resource centre and create service provider training for pregnancy and infant loss, a service that is unmet today in Manitoba.

**Youth in Philanthropy Grants**

Annually, the Jewish Foundation of Manitoba provides \$2,500 to the students of Gray Academy for their Youth in Philanthropy program. The students research charities online and in-person and then make allocations based on their findings. In 2018, the students contributed to:

Art City Inc.	\$225
Canadian Mental Health Association	\$300
D'Arcy's Animal Rescue Centre	\$225
Health Sciences Centre Foundation	\$200
Mood Disorders Association of Manitoba	\$300
Ronald McDonald House	\$50
St. John Ambulance	\$300
The Salvation Army	\$300
True North Youth Foundation	\$300
Winnipeg Pet Rescue Shelter	\$300

# CHEMO SAVVY

## WOMEN'S ENDOWMENT FUND GRANT

*"It is so awesome that the Jewish Foundation stepped forward to help us. The grant helps us to keep our membership fees down. We're very grateful."*

Mary McCormick  
President, Chemo Savvy





# Named Funds Designated & Undesignated

Endowment funds at the Foundation are either Undesignated or Designated. Undesignated funds give the Foundation flexibility to address current and emerging community priorities and fulfill annual scholarship and grant obligations. Designated funds support organizations and causes as recommended by the donors either permanently (through a will or fund agreement) or on an annual basis.

A.J.B. Fund	11,308 *	Isaac Basinsky Memorial Fund	119,631
Bill & Beverly Abrams Memorial Fund	2,577	Doris & Burton Bass Fund	7,115 *
Achdus Free Loan Society Fund	9,457	Gloria & Abe Bass Fund	2,760
Willa & Allan Adelman Fund	2,905 *	Elaine & Bill Bechuk Fund	1,886 *
Millie & Harry Adler Memorial Fund	1,107	Lottie & Isaac Beckman Fund	3,753
Betty & Lefty Akman Fund	56,422 *	Minnie & Dick Bell Fund	5,087
Helen & Harvey Allen Fund	11,689	Ruth & Ruben Bellan Fund	14,916
Kay & Harry Alper Family Fund	12,298	Sam & Marjorie Bellan Fund	5,504
Ida & Saul Alpern Fund	2,065	David & Rose Beloff Memorial Fund	1,027
Adam Anhang Memorial Fund	12,898 *	Ethel Bendit Trust	2,211
Anonymous	1,400,199 *	Ethel Bendit Fund, in memory of parents	
Bella & Oscar Antel Fund	2,429 *	Raisa & Yehuda Labe Bendit and brother	
Evelyn & Arthur Arkin Fund	4,771	Nathan Benditt	1,669
Cheryl Arnold Memorial Fund	24,348 *	Harry & Clara Benditt Family Fund	8,992 *
Frances Arnold Memorial Fund	5,476	Ben & Jessie Berck Fund	4,152
Rabbi Avrohom (Drew) Aronovitch		Norman & Lillian Bercuson Fund in memory	
Scholarship Fund	13,047 *	of parents Rose & Sam Glassman	2,475
Donald & Beverly Aronovitch Fund	10,287	Isabelle Bereskin Memorial Fund	52,491
Edgar J. & Reva Aronovitch Fund	38,365	Samuel R. Berg Fund	55,269
Cecilia Asper Fund	6,659	Leon Berger Core Values Continuity Fund	10,493 *
Cecilia Asper Endowment Fund	16,059	Abe & Hilda Berkal Fund	8,174
David & Ruth Asper Fund	699,877 *	Berkal Jacobs Family Fund	3,819
The Israel & Babs Asper Charitable Fund	10,714,306	Berkowitz Family Fund - Sharon, Mark,	
I.H. Asper O.C., O.M., Q.C. Memorial Fund	111,522	Michal, Yael & Shiri	1,966
The Asper Jewish Community Campus		Val & Alex Berman Fund	2,554 *
Capital and Reserve Fund	2,053,869	Ada & Martin Berney Fund	439,340
Associated Retail Grocers (A.R.G.) of		Carl Berney Fund	79,061
Winnipeg Fund	26,148	Carole & Sheldon Berney Fund	1,111,980
Averbach Family Fund	26,122 *	Cynthia Berney Fund	49,420
Allison & Robert Axelrod Fund	1,739 *	Evelyn & David Bernstein Memorial Fund	5,729
<b>NEW - Badner Family Fund</b>		<b>NEW - Faren &amp; Keevin Bernstein Fund</b>	<b>126</b>
Judith & Norman Bager Fund	1,617 *	Terri & Morley Bernstein Fund	8,662 *
Sam & Joan Baker Fund	1,804	Sara C. Bernstein Fund	3,316
Earl & Cheryl Barish	90,739 *	Sara & Maurice Bernstein Fund	6,947
<b>NEW - Earl Barish 'I Love You' Fund</b>	<b>1,324</b>	Bessarabier Free Loan Association Fund	1,105
Mary Barish Memorial Fund	1,411	Beth David Synagogue Fund -	
Hyeman (Scotty) & Zelda Barlin Memorial Fund	1,028	Portage La Prairie	29,856
Barnes Family Fund	1,359	Dr. Errol Billinkoff 'Brit Milah' Fund	4,057
Freedra Baron Education Fund	2,634 *	Goldie Billinkoff Memorial Fund	27,635
In Memory of Daniel Barrett-Cramer	5,697	Joe & Anne Billinkoff Fund	1,409
Frances & Leonard Barsky Fund	1,974	Louis & Ruth Billinkoff Fund	4,103 *
Percy Barsky Memorial Fund	2,519	David & Esther Birn Family Fund	29,772
Ron & Susan Barsky Fund	1,289 *	Menashe & Shifra Birnboim Memorial Fund	57,332
Shirley Barsky Memorial Fund	2,175	Tom Blair Memorial Scholarship	13,853
Aaron R.S. & Clara Baru Memorial		Blanaru Families Trust	10,876
Scholarship Fund	2,290	Anna Rachel Blankstein Fund	3,397

\* Additional contributions were made to this fund in 2018

\*\* For funds under \$1,000 see page 64





Evelyn Blankstein Student Athlete Assistance Fund	73,343 *	In Memory of Roy Calof Fund	1,105
Ida & Wolfe Blankstein Fund	18,802 *	Gloria & Allan Cantor, Lily Zelicovitch Shapiro Fund	3,695
Morley & Marjorie Blankstein Fund	3,378,399 *	Min & Morris Cantor Fund	3,027
In Loving Memory of Faye Saunders Blatt by her parents Estelle & Ted Saunders	4,206	Oscar Cantor Fund	5,635
Joan Blight Fund	3,498 *	Paul & Laurelyn Cantor and Family Fund	1,244 *
<b>NEW - Alexandra &amp; Viacheslav Blinder Family Fund</b>	100	Dr. Sheila Cantor Memorial Fund	4,184
Bertha Anna Bloom Memorial Fund	1,091	Max & Annette Caplan Memorial Fund	2,702 *
Lydia Bloomfield Fund	16,616	Pearl Caplan Memorial Fund	1,088
Shelley & Ben Blum Fund	2,752	Sandra & Barry Caplan Fund	3,571 *
B'nai Brith Youth Organization (Red River Region) Trust (In memory of Bobby Floom)	9,644	Lillian Cera Memorial Fund	5,184
B'nai Brith Lodge #650 Fund in memory of Mitchell Gordon	17,933	Archie & Marion Cham Fund in memory of Alec & Gertrude Cham	35,298
B'nay Abraham Synagogue Fund in memory of Len Paul	1,105	Dr. Bonnie Cham & Dr. Lorne Bellan Family Fund	22,514 *
Shirley & Noel Book Fund	3,072 *	Dr. Max & Shirley Cham Scholarship Fund	104,426 *
Marion Bookbinder Memorial Fund	414,569	Morris & Thelma Chapnick in honour of their 50th & 60th anniversaries and in memory of Abraham & Edith Chapnick and Max & Anne Chudnowsky	5,562
Ruth Ann Borenstein Fund	4,662	In Memory of Thelma Chapnick	5,583
Rebecca Borts Memorial Fund	4,353	Barney & Ruth, Avrom & FAYANNE Charach Fund	20,458
Jack & Jennie Boxer Memorial Fund	65,189	Elaine & Harold Charlat Fund	2,414
Earl Braemer Memorial Fund	1,769	Joyce & Jay Chasanoff Memorial Fund	1,720
Brandeis Lodge of Winnipeg Fund	69,341 *	Leon Chechik Memorial Fund	14,195
Dr. Lewis W. Brandt Fund	6,618	Pat & Saul Cherniack Fund	1,160
Sylvia & Manuel Bricker Fund	9,655	Sybil & Saul Cherniack Fund in memory of Joseph Alter & Fania Cherniack	8,294
Bridge Group Fund	9,516 *	Esther Chernick Memorial Fund	9,010
Earl Brodie Fund in memory of Mary Provisor	5,527	Norma & Victor Chernick Fund to honour the memory of Lloyd Wolch and Manley Goldberg	4,868 *
Sheila & David Brodovsky Fund	38,401 *	Barbara & Morley Chess Memorial Fund	2,455
Jake Brodsky Fund	54,543	Baillie & Daniel Chisick Fund	1,492 *
Larry Brooker Fund in honour of his 70th Birthday	1,775	Haderra & Mark Chisick Family Fund	2,104 *
Clara Fineblit Brooks & Max Brooks Family Charity Fund	69,193	Maxa & Clifford Chisick Fund	4,048 *
Dr. Archie C. & Ethel Brotman Fund	6,698	Tamara & Max Chisick Fund	14,124
Archie & Ethel Brotman Memorial Fund for Crippled or Maimed Children	10,876	Eleanor Chochinov Memorial Fund	2,570 *
Sarah Brotman Memorial Fund	1,028	Morris Aaron (Moishe) Chochinov Memorial Fund	36,281 *
Oscar & Mary Brown Memorial Endowment Fund	20,532 *	Phyllis & Saul Chochinov Memorial Fund	24,549
Charlie & Maggie Brownstone Fund	22,193	Dr. Louis & Marcia Cogan Family Trust	383,806 *
Bubis Family Fund	43,647	Nessie & Harvey Cogan Fund	2,330
Estelle & William Bubis Fund	5,097	Albert D. Cohen Family Fund	136,666
Florence & Irving Bubis Fund	47,043	Berdie & Irvin Cohen (BERVIN) Organizational Endowment Incentive Fund	1,088,254
Buchwald Asper Henteleff Fund	1,188	A Son's tribute to Berdie & Irvin Cohen	3,321,649
Harold Buchwald Memorial Fund	13,029 *	A Son's tribute to Berdie & Irvin Cohen Tel Aviv University Scholarship Fund	30,471
Martin & Mira Buchwald Fund	10,093 *	Beverly & Moses Cohen Fund	11,998 *
Lillian & Ben Burke Fund	5,634	Carole & Jerry Cohen Fund	2,911
In Memory of Les & Raymie Bursten	6,812	David & Maurene Cohen Fund	8,612
C For A Men's Group Fund - To commemorate our 55th anniversary and our departed members	2,444	Deanna & Edwin Cohen Family Foundation	924,995 *
		Deanna & Edwin Cohen Scholarship Fund	54,059

\* Additional contributions were made to this fund in 2018

\*\* For funds under \$1,000 see page 64



Hy & Pat Cohen Fund	12,432 *	Ann Dowbiggin Fund	1,226
Susan & Jerry Cohen Fund	3,657 *	Lillian Mozersky Dozar Fund	14,878
Lawrence & Dolly Cohen Fund	2,915	Monica & Aaron Dozar Fund	3,083 *
Lisa Cohen Fund	18,460 *	Dora P. Dragushan in memory of sister F. Ruth Dashefsky	1,105
Matthew Cohen Memorial Fund	12,452 *	Dora P. Dragushan in memory of parents Hanna & David Dashefsky	1,105
Max & Thelma Cohen Memorial Fund	8,854	In Memory of Abraham & Esther Dreman	5,708 *
Shira Cohen & Stuart Slayen Fund	1,515	Rae & Joe Dreman Fund	56,189
Zelda & Lou Cohen Fund	1,333	Zelda & Samuel Dreman Fund	1,852
Sondra & Martin Cohn Fund	41,120 *	In Memory of Freda Driben	1,740
In Memory of Alice & David Comisaroff and their children, Katie, Louis, Bill, Bertha, Diane, Idy, Sonny, Toots and Buzy	15,788 *	Goldie Dubinsky Memorial Fund	76,822
Congregation Clear Lake Fund	2,818 *	Claire & David Dveris Fund	70,791
Naomi Coodin Gray Academy Music Fund	17,309 *	Kevin Anthony Dwyer Memorial Fund	293,467
Rae & Alex Cooper Memorial Fund	3,287	Earn Feder Fund	38,464 *
Arnie Cooper Fund	3,598 *	Rachel & Dov Eisenstadt Memorial Fund	11,141
Freda & Murray Cooperman Fund	5,297	Joe & Bernice Elfenbaum Fund	5,330
Ray Cooperman Fund in memory of parents Aaron & Bonnie Pearl Cooperman and sister Clare	20,897	In Memory of Sam & Annie Epstein and son Barry	1,900
David & Mona Copp Fund	184,045	Miriam & Morris Erenberg Fund	1,007
H.I. Corne Fund	1,035	Joseph & Clara Erlichman Fund	66,674
Irene & Robert Corne Fund	2,730 *	Boris Eryk Memorial Fund	2,433
Meyer Cosman Scholarship Fund	13,240	Simmy & Earl Essers Fund	1,052
Meyer & Rita Cosman Fund	15,666	Arlene & Mel Fages Fund	7,887 *
Council of Muter Farein Fund	1,011	<b>NEW - Tara L. Fainstein Fund</b>	<b>326</b>
In Loving Memory of Mary Kotlarsky Cowan by Harry Kotlarsky, Clara Cutler, and Barbara Joffe	1,105	Sonja Faintuch Memorial Fund	6,607
Eva & Reuben Cristall Fund	90,173	Nettie & David, Daryl and Mayla Favor Fund	10,900
Ben Cutler Memorial Fund	2,086	Denzil Feinberg Fund	1,088
Clara Cutler Memorial Fund	1,686	Marla Feinstein Memorial Fund	10,539
<b>NEW - I Love You Gerry Daien Fund</b>	<b>1,036</b>	Anna Feldman Memorial Fund	10,876
Peril & Gerry Daien Fund	2,757 *	Rhoda & Zivey Feldman Trust	5,765
Ernie & Clarice Danzker Family Fund	25,075 *	Sue & Robert Feldman Fund in memory of Dorothy & Ed Bogdonov, Rita & Joe Feldman, Lola Roadburg	10,946
Mark & Dorothy Danzker Perpetual Trust	3,481,068	Henry Feuer Memorial Fund	1,027
Marsha & Jules Dashefsky Fund	1,002 *	Sharon & Ken Filkow Fund	1,400
Cecil & Anne Davis Fund	1,202	Fineberg Family Fund	12,998 *
Shirley & Mayer Davis Memorial Fund	1,027	Joyce & Lou Fingerote Fund	3,281
Rose & Mark Desser		Mickey Fingold Family Trust	59,785
50th Wedding Anniversary Fund	6,291	Clive L. Finkelstein Memorial Fund	3,521
Simon & Sara Deutscher Memorial Fund	7,485 *	In Memory of Sarah & Moses Finkelstein Fund	1,088
Pamela & Sheldon Devins Fund	7,737	Gerry Finkle Fort Garry Horse - Bursary & Scholarship Fund	15,029 *
Fannye & William Diamond Fund	3,553	Gerry Finkle Endowment for the Chesed Shel Emes	28,340 *
In Memory of Frances & Lazar Diamond	1,104	Fishman Family Fund	18,929 *
Max Yale Diamond Memorial Fund	11,111	Beverly & Sidney Fleisher Fund	2,229
Max Yale Diamond Jewish Public Library Fund	10,962	Miss Beatrice Fleishman Memorial Fund	2,211
Miriam & David Diamond Fund	11,550	Brownie & Harold Fleishman Family Fund	11,208 *
Perry & Betty Diamond Fund	1,783	Jack H. Flom Memorial Fund	1,939
Sam & Shirley Diamond Fund	164,181	Founders Trust Donations	27,098
Leib Dimerman Memorial Performing Arts Scholarship Fund	1,561	Stanley & Freda (Halparin) Fox Fund	6,331
Dominion Securities Foundation	3,316	Ettie & Joseph Frank Fund in memory of Betty Lang	14,470
Jack & Sara Donin Fund	15,607		
Fanny Dorfman Memorial Fund	1,091		
Oscar Dorfman Memorial Fund	191,199		

\* Additional contributions were made to this fund in 2018

\*\* For funds under \$1,000 see page 64





Leah & Art Frankel Fund	2,846 *	Manley and Howie Goldberg Memorial Fund	43,964 *
Jacqueline Freedman & Kerry Hrabinsky Fund	1,829	Marcia Goldberg Fund, in memory of John & Ruth Sternberg	1,105
Mania Freedman Memorial Fund	1,105	Morris Goldberg Scholarship Fund	5,546
Joseph M. Freiden Scholarship Fund	10,458	Serky & Benny Goldberg Fund	16,030 *
Israel Frohlich in memory of parents		Stanley Goldberg Fund	14,627
Feiwei & Fanny, brother Mendel and sister Jetty	1,105	William Goldberg Memorial Fund	3,723
Martha & Louis Frohlinger Fund	5,742	S. Morris Golden & Bertha Golden Education Fund	5,733 *
Fred & Agnes Funk Fund	4,170	Sholem & Rashe Golden Fund	14,223
Jack & Eda Furman Fund	2,763	Ben Goldenberg Memorial Fund	1,909
Ruthy & Hartley Gale Fund	1,071	Dorothy Goldenberg Memorial Fund	3,015
Dorothy Galpern Memorial Fund	3,869	Norma & Mel Goldenberg Fund	15,819
Sam & Dorothy Galpern Fund	9,910	In Memory of Celia & Maurice Goldman & Reuben (Rudy) Goldman	1,088
<b>NEW - Len Ganetsky &amp; Lynn Fouquette Fund</b>	<b>100</b>	Julius (Jolly) & Sybil Goldman Fund	2,138
Bella Garfinkel Memorial Fund	2,275 *	Randee & Aaron Goldman Fund	22,005 *
In Memory of Jack & Lil Garfinkel	5,527	Evelyn & Bernie Goldstein Family Fund	1,330
Shirley & Irv Garfinkel Fund	13,083	Goldie & Keeva Goldstein Fund	5,531
Colman Gass & Annie Gass (aka Gess) Fund	359,427	In Memory of Irv Goldstein	9,182
General Monash Branch No. 115 - Royal Canadian Legion	200,485	Sophie (Shindelman) & Joe Goldstein Fund	2,613
Harry & Fanny Gershman Memorial Fund	1,027	Elaine & Ian Goldstine Fund	17,648 *
Lou & Sue Gershman Memorial Fund	1,027	Roslyn & Chuck Golfman Anniversary Fund	1,390
Gerstein Family Fund	8,054	Sarah & David Golumbia Fund	5,972 *
Ruth & Jack Gerstein Fund	17,208	Shona Goorvich Memorial Fund by the Minuck Family	18,379
Percy Gess Fund	410,774	Samuel & Sheldon Gorenstein Fund	9,951
Elsie & Louis Gilfix Fund	2,142 *	Paul Granovsky & Claire Breslaw Fund	1,474 *
Samuel H. Gilfix Fund	1,377,973	Debbie Gray Fund	11,505
Alec & Evelyn Gillman Fund	3,286 *	Irwin Green Fund	1,276
The Gindin Foundation	6,153	Clara (Shindelman) & Michael Greenberg Fund	3,980
Gisser & Steel Family Fund	18,498	Greenberg Family Fund	1,368 *
Joe & Evelyn Gladstone Fund	5,952	Gilda & Irvin Greenberg Fund	3,104 *
Nina Gladstone Memorial Fund	56,934	Ted & Esther Greenberg Fund	1,028
Rose & Max Gladstone Fund	4,593	In Memory of William & Ettie Greenberg	1,105
Dianne & Matthew Glass Family Fund	1,279	Harry <sup>21</sup> & Betty Greenfeld Fund	1,787 *
Rennie Glass Memorial Fund	11,747	Roz & Marty Greenfeld Fund	1,224
Robert Glass Fund	1,548	The Grosberg Family Fund	2,143,494
Sharon & Arnold Glass Fund	6,595	Hinda & David Gruber and Family Fund	1,077
Allan & Bertha Glazerman Fund	7,263	Grubert Family Foundation	109,677
Fred Glazerman Memorial Fund	6,223	Priscilla & Melvin Guberman Fund	9,881
Bert & Silvia Glesby Fund	28,335	Zivy Guberman Memorial Fund	5,547
William (Bill) & Fimi Glesby Fund	57,658	Pauli & Ernie Guld Fund	1,234 *
Ike & Fanny Glesby Fund	38,933	Anne & Hyman Gunn Memorial Fund	2,211
Sally & David Glickman Memorial Fund	3,595	In Memory of Morris Gunn and Samuel Gunn	1,127
Bessie & Morley Globerman Fund	1,163	In Memory of 'Zaida' Meyer Guralnick	1,371
Morley & Dintzie Globerman Fund	27,762	Brenda & Martin Gurvey Fund	2,517 *
Morris Globerman Memorial Fund	1,484	Maxine & Sydney Gurvey (nee Medoff) 25th Wedding Anniversary Fund	1,006
In Memory of Sally (Sarah) Globerman	2,201	Ruth & Jack Gutkin Fund	8,992 *
Sally Glow Memorial Fund	1,091	Dr. Alex & Janette Guttman Memorial Fund	2,708
Syd Glow Fund	1,608	Lolly & Saul Guttman 30th Wedding Anniversary Fund	1,890 *
Lillian Goff Memorial Fund	1,027	Archie Halparin Memorial Fund	5,643
Beth & Bobby Goldberg Fund	5,974 *	Florence & William Halparin Fund	1,672
Bill & Marlene Goldberg Fund	18,346 *		
Elaine & Percy Goldberg Fund, in memory of Henry & Eva Rebecca Morton	31,784		
Evelyn & David Goldberg Fund	6,375 *		
Dorothy & Gabriel Goldberg Fund	15,192		

\* Additional contributions were made to this fund in 2018

\*\* For funds under \$1,000 see page 64



Lily & Joseph Halper Fund	1,549	Babe & Leible Hershfield	
Sid & Esther Halpern Fund	5,035 *	45th Wedding Anniversary Fund	2,669
Halprin & Werier Fund	4,272	Betty-Anne & Earl Hershfield Fund	4,961 *
Halprin-Werier Founders' Fund	1,056,916 *	Dr. & Mrs. Sheppy Hershfield	
Joseph Halprin, Q.C. & Rae Halprin, their children and grandchildren	22,340	50th Wedding Anniversary Fund	3,332
Tracey Halprin Memorial Fund	14,624 *	Max & Eleanor Herst Fund	1,212 *
G. Sydney Halter, O.C., Q.C. Fund	27,635	Dave Hill Fund	15,277 *
Ellen & Danny Hamburg Fund	11,998 *	Hints Family Fund	11,274 *
Clara & Ralph Hamovich Fund	14,327	Charles Maurice Hochman & Rose Parker (Hochman) Memorial Fund	12,424
Victor Hamovich Memorial Fund	11,053	Hymie Hochman Memorial Fund	1,136
Robert & Rochelle Handler Fund	1,489	In Memory of Esther & Joseph Norman Hochman	1,941
Rochelle Handler Family Foundation	13,196 *	Oscar Hochman Fund	1,028
A Friend's tribute to Robert C. Hanson	16,363	Mr. & Mrs. Sam Hochman (Sam & Sara) Fund	15,749 *
The Haskell Family Memorial Fund	21,763	Saul Hochman Fund	1,028
Ben & Ceci Hatskin Fund	21,751	Jon Holeman Family Trust	7,301
Archie & Ida Hecht Fund	14,630	Dr. Susan Holt Fund	142,660 *
Phil Hecht Memorial Fund	1,028	Gordon & Shilamus Hornstein Fund	3,297
Gerald M. Hechter & Agnes Hechter Fund in honour of their parents		Naomi Berney Horodezky & Dr. Sandy Horodezky Fund	49,475
Max & Ethel Hechter and Elizabeth Fleischman	77,472	Hurtig Family Reunion Fund	1,406
William Hechter Family Fund	102,900	Larry Hurtig z"l Jewish Communal Professional Award	10,934
Mini & Samuel Heft Fund	5,308	Sara & Irving Hyman Fund	2,538 *
Lily Helman Fund in memory of sister Ida and brothers Saul, Louis, Jacob and Abe Robins	5,527	I.L. Peretz Folk School Endowment Trust	316,552
Dr. Michael Helper Family Fund	1,828	I.L. Peretz Folk School - Muter Farein Branch II Fund	5,150
Lillian & Harry Henteleff Memorial Fund	151,101	Leon Isenberg Fund	1,116
Hymie Herman Fund in memory of parents Hillel & Hinda and brother Cecil	1,105	Bette-Jane & Richard Israels Fund	1,361

# EARN FEDER FUND

*"Through our Jewish Foundation of Manitoba endowment fund, Sheldon and I support the Jewish National Fund as well as breakfast programs for disadvantaged kids in Winnipeg. We are passionate supporters of Israel and see the JNF as an important way to build the country. And, as proud Winnipeggers, we want to help the less fortunate in our city. As Jews, it is our responsibility to help make the world a better place and the Foundation helps us do that."*

Sandy Earn (pictured with husband Sheldon)  
Jewish Foundation of Manitoba Fundholder







Barbara Jacob Fund	1,113 *	Nora Kaufman LOJE Fund	5,438
Rita & Ted Jacob Fund	3,031	Kaufman/Silverberg Library Fund in memory of David Kaufman	21,308 *
In Memory of Boris & Sonia Jacobson by Mr. & Mrs. Harold Schwartz	1,110	Harvey & Sima Kay Scholarship Fund	62,321
Janey Jacobson Memorial Fund	2,203	Michael & Glenna Kay Fund in memory of Daniel Lewis Mendelson and Samuel Mendelson	5,769 *
Miriam & Frank Jaeger Fund	1,055	Mr. & Mrs. Samuel Kay Fund	2,763
Annis & Maurice Jeroff Fund	1,471	In Memory of Max & Dora Kershner	1,270 *
Beverly & Ike Jesierski Fund	1,046	Kiev Free Loan and Aid Association Fund	2,169
Jewish Foundation Speakers' Fund	1,698	Judge Edwin & Zelma Kimelman Fund	11,918
Jewish Public Library Fund	6,287	Simon & Doris Kirch Memorial Fund	436,377
JFM New Israel Fund	5,654	Benjamin & Kay Kirshner Fund	5,527
JFM Winnipeg Harvest Fund	5,819	Barbara & Raymond Kives Debating Scholarship Fund	8,717
Joseph Wolinsky Collegiate Scholarship Fund	6,899	Ralph & Berdie (Betty) Klady Fund	16,525
Joseph Wolinsky Collegiate Youth in Philanthropy Fund	1,824	Gladys & Meyer Klapman Fund	27,657
In Memory of Moishe Leizer Kahan by his wife Sheindel, children and grandchildren	2,576	Rita & Mickey Klapman Fund	6,294 *
<b>NEW - Helen &amp; Maurice Kahane Fund</b>	<b>280</b>	Ruth & Sam Klapman Fund	10,473 *
In Memory of our Revered Parents - Chief Rabbi Israel Isaac & Rebbitzin Chaie Rashel Kahanovitch - Nellie, Goldie, Esther and Harry	11,053	Alan & Helen Klass Fund	10,969
Dr. Moses & Esther Kahanovitch Fund	18,855 *	Irving Klasser & Ida Klasser Fund	11,039
Michael Kaminsky Memorial Fund	1,105	Orah & Soody Kleiman Educational Fund - A Donation to the Sister Bernadette O'Reilly Post-Secondary Education Scholarship Fund at Rossbrook House	10,876
Florence Kanee Fund in memory of her parents, Sarah & David Barish	14,941	Orah & Soody Kleiman Educational Fund	103,543
Florence & Sol Kanee Memorial Fund	114,135	Bryan & Susan Klein Family Fund	6,359 *
Doreen & Arnold Kapitz Fund	4,014 *	Bertha & Gordon Kliman Fund	1,389
Kaplan Family Memorial Fund: Morris, Fanny, Joseph and Bonny	27,189	In Memory of Abraham & Minnie Kluner	1,105
Edith Karalnick Fund in memory of parents, Clara & Nathan Karalnick	2,211	Kerry Kluner Memorial Fund	2,085 *
Edith Karalnick Fund in memory of Sarah & Maurice Karalnick	2,211	Myron & Marion Klysh	12,281 *
Edith Karalnick Fund in memory of brother, Harry	1,091	A Friend's tribute to Bert Knazan	11,454
Sarah & Maurice Karalnick Legacy	5,527	Lena Knazan Memorial Fund	1,105
Ben Karasick Fund	11,653	Gertie & Harry Knelman Memorial Fund	4,922
In Memory of Israel & Alice Kasloff	3,149	Jack Koffman Memorial Fund	3,834 *
Sid Kasner Memorial Synagogue Builders Fund	3,505	Harold & Miriam Kopelow Memorial Fund	5,249 *
Adrienne & Brian z"l Katz Family Fund	13,908 *	Maurice & Ethel Kopelow Fund	2,684 *
Chaim & Manya Katz Fund	5,647	Heather & Jeff Koplovich Family Fund	1,174 *
Dena & Henry Katz Fund	2,187 *	Robert Kopstein Memorial Fund	3,385
Hymie & Rose Katz Memorial Fund	1,020	Jack & Cynthia Korman Memorial Fund	2,359
Joanne & Sam Katz and Family Fund	17,137 *	Vera & Harold Korman Fund	2,373
Jocelyn Stern Katz Memorial Fund	1,891 *	David & Marion Korn Fund	18,419 *
Dr. Sam & Carol Katz Memorial Fund	1,028	Lela Kobrinsky Kornberg Fund	1,105
Saul Katz Memorial Fund	2,085	Cecile & Monte Kowall Fund	3,164 *
Sheila & Ken Katz Fund	1,712	Jeffrey Kowall & Karen Braun Fund	1,618
Sydney, Marion and Edward Katz Fund	5,465	Anne Kowalson Fund in memory of her parents Mary & Louis Kowalson & her brothers Leon, Isaac & Archie	6,079
David S. & Nora Kaufman Fund	111,789	Molly & Sam Kowalson Fund	3,101
David Kaufman Federation Fund	549,905	Ethel & William (Velvel) Kozack Education Fund	6,623
In Memory of Frank & Goldie Kaufman	1,105	Mamie Kraitberg Fund	1,091
Joy Kaufman Fund	6,646 *	Simma & Hy Kraitberg Fund	7,481 *
Nora & David Kaufman Bar/Bat Mitzvah Fund	98,384	Rabbi Kravetz Foundation	38,579
		Hester & Guy Kroft Family Fund	14,345 *
		Hillaine & Richard Kroft Family Fund	251,711 *
		Jonathan & Cara Kroft Fund	1,280 *

\* Additional contributions were made to this fund in 2018

\*\* For funds under \$1,000 see page 64



Lisa & Steve Kroft Family Fund	122,550	Hudson Lezack Fund	27,225
Albert H. & Sheila Krolik Family Fund	50,907	Leo & Violet Lezack Memorial Fund	23,811 *
In Memory of Anna & Joseph Krolik	3,321	Sam & Judy Linhart Fund	10,140
Bernard Kushner Fund	5,116 *	Harry & Esther Lipnowski Fund	2,211
Gladys & Ben Kushner Fund	1,194	Sally & Jeremy Lipschitz Family Fund	1,667 *
Ruth & Abe Labovich Memorial Fund	1,232	Lou & Elizabeth Lipsett Memorial Fund	11,094
Ladies Auxiliary of Brandeis Lodge Fund	18,134	Dr. Alan H. Lipson Memorial Award in Medicine	22,755 *
Ladies Auxiliary General Monash Branch No. 115 Memorial Fund	3,428	Peter & Gertie Litman Fund	3,339
Ladies Auxiliary of Mount Carmel Clinic Fund	11,873	In Memory of Minnie Litsky	2,175
Lampe Family Fund	19,244 *	Molly Litsky Memorial Fund	5,438
Dr. Harry & Deanne Lander Fund	5,472	Gerry & Monty Lomow Fund	2,777
Laventhol & Horwath Fund	11,330	Jack & Belva London Trust	13,130 *
Joseph Lavitt Memorial Fund	1,371 *	In Memory of the late Molly, Samuel and Abraham Love	5,625
Leonard Lavitt Memorial Fund	2,763	Saul Murray Love Fund	54,051
Esther & Manuel Lecker Fund	2,326 *	Mendel & Mary Low Memorial Fund	10,876
<b>NEW - Leah &amp; Myer Lecker Memorial Fund</b>	<b>500</b>	Sheila & Albert Lowe Fund	1,435
Ellen & Stewart Leibl Fund	127,221 *	Gertrude & Rube Ludwick Family Fund	33,402
Israel Joseph Leibl Fund	2,570	Chuck & Toots Ludwig Fund: in memory of parents Louis & Sarah Ludwig and Cy & Pearl Hershberg	3,099
Karen & Peter Leipsic Fund in support of Women & Children who are Victims of Domestic Violence	137,142 *	Israel & Maylene Ludwig Fund	33,044 *
Kerrie Halprin & Richard Leipsic Fund	5,253	Joseph Abraham & Bertha Ludwig Fund	3,979
Sylvan Leipsic Fund	3,880	Myer & Lila Ludwig Trust	11,485
In Memory of Jacob & Masha Leith	5,454	Benjamin Harry Lyons Fund	10,909
In Memory of Morris & Jennie Lentz	1,105	In Memory of Joseph & Sadie Lyons	1,730
Fanni & Mel Leonoff Fund	2,796	Dr. Allen Macklin Memorial Fund	3,583
Mel Leonoff Fund	3,094	Joseph, Gerald and Dr. Allen Macklin & Bernice Macklin Marmel Family Fund	1,135
Alexander Lerman Memorial Fund	2,182	In Memory of Miriam Pfeffer Macklis	10,876
<b>NEW - Pearl &amp; Art Lerner Memorial Fund</b>	<b>5,000</b>	Judy & Bill Mahon Fund	13,358 *
Pearl & Art Lerner Fund	43,008 *	Bayla & Laurie Mainster Family Trust	14,500
Reva Lerner Fund	18,588 *	Esther Maizlin in memory of parents Tillie & Jack Maizlin, sister and brother-in-law	
In loving memory of Sam Lerner (born Winnipeg - 1918; died England - 2008) & his parents, brother & sisters	18,042 *	Eva & Raymond Schwob	13,264
Sybil & Bernie Lerner Fund	1,749	Sara Malchy Memorial Fund	55,269
Gordon & Irma Lev Fund	11,053	Sam & Feige Malmed Community Service Scholarship Fund	6,247
David & Esther Leven Fund	2,916	Phil & Miriam Maltz Family Fund	16,199
Rubin & Reesa Levene Fund	1,248	In Memory of Fannie & Menashe Mandel	2,211
Sherrill & David Levene Fund	2,545 *	Kayla & Hymie Mandshein Fund	2,866 *
Rona & Robert Levenstein Fund	4,667	In Memory of Max Manishen	11,053
Sam & Minnie Leventhal Fund	1,216	Melvin & Beverley Manishen Fund	37,765 *
Riva & Howard Levi Fund	4,272	Maple Leaf Curling Club Fund	118,766
Ruth & Sam Levi Fund	2,242	Cyril Marantz Memorial Fund	1,246 *
Archie Levin Memorial Fund	4,384 *	Frank & Sophie Marantz Fund	29,868 *
Monica & Louis Levin Fund	1,276 *	Dora Marder Memorial Fund	1,105
Myrna H. & Harry W. Levin Fund	1,097,700	Aaron, Rachel, Nicole, Mitchell and Harry Margolis Fund	16,182
Naomi Levine & Arthur Mauro Fund	1,146	Brian & Zlota Margolis Family Fund	3,039
Max & Sylvia Levinsohn 60th Anniversary Fund	1,050	Doris & Harold Margolis Fund	27,732
Garry Levinson Memorial Fund	6,454 *	Elaine & Neil Margolis Fund	8,389 *
Irene & Aaron Levinson Memorial Fund	5,438	Gary Margolis Birthday Fund	1,935
Jack & Yetta Levit Fund	16,855	Ida Margolis Fund	10,903
Keith & Linda Levit Family Fund	4,559		
Marilyn Levitt Fund	6,660		

\* Additional contributions were made to this fund in 2018

\*\* For funds under \$1,000 see page 64





Max & Ida Margolis Endowment Fund	30,637 *	Walter Kenneth Morris Memorial Fund	5,617
Mr. & Mrs. Joseph Margulius Fund	5,764	Hope & Howard Morry Family Fund	1,456
Merk & Sylvia Markel Studentship Fund	367,590	Anna & Ed Moscovitch Fund	2,643
Mr. & Mrs. Jack Markson Fund	15,033	Anne & Jack Moscovitch Fund	4,386
Seema & Sam Marmel Memorial Fund	1,270	David Michael Hartley Moscovitch	
In Memory of Anita Marquart	1,105	Memorial Education Fund in Support of	
Daisy & Moe Marr Fund	5,742	‘Signet Ring Cell Cancer’	1,132 *
Barbara Maslowsky Memorial Fund	17,605 *	Gloria (Adler) & Jerry J. Moscovitch -	
In Memory of Mr. Justice Roy Joseph Matas	2,970	50th Wedding Anniversary Fund	1,027
Lil & ‘Red’ Matchan Fund	7,032	Jennie & Morris Moscovitch Memorial Fund	2,144
Mary & Harry Medovy Trust	11,744	Mount Sinai Lodge Fund	8,474
Jack & Bella Medved Fund	1,116	Ralph & Phoebe Mozersky Trust	176,563
Paul Benjamin Medved Memorial Fund	6,956 *	Rose & Sam Muchnik Fund	13,906 *
Bernice & Arie Meller Fund	4,100 *	Cathy Murray Fund	1,527
Ruth Esther Melman Memorial Fund	2,182	In Memory of Sarah Nagler Fund	27,189
Meloff Family Fund	2,245 *	Fred & Gertie Narvey Fund	11,116
Marcia & Mendle Meltzer Fund	2,891	Mel & Sooky Narvey Fund	2,250 *
Helen & Nathan Mendelsohn	3,049	Ozzie & Mollie Nasberg Fund	2,260 *
Barbara Meyers Memorial Fund	5,220	Eva & Max Natch Fund	3,991
<b>NEW - Sam &amp; Cecile Meyrowitz and</b>		Ida Nathanson Fund	2,706
<b>Arlene Gladstone Memorial Fund</b>	<b>50,000</b>	In Memory of Jennie G. Nathanson	1,192
Faye-Parks Micay Family Philanthropic Fund	109,277	June & Monte Nathanson Family Fund	13,091 *
Goldie & Archie Micay, Q.C. Fund	56,976	Morris & Luba Neaman Memorial Fund	123,171
Nathan H. Micay Memorial Fund	19,897	Morris Neaman Fund	1,105
Richard Mikucki Fund	2,733 *	Samuel M. Neamtan Memorial Fund	7,776
Isabelle & Lew Miles Memorial Fund	141,849	Gwen & Sid Nelko Fund	1,078
Bertha & Bernard Miller Memorial Fund	2,222	Sally & Max Nelko Fund	1,430
Bessie & Allan Miller Fund	14,395	Nemy Family Fund	4,944
Freda Miller Fund in memory of parents		A Friend’s tribute to Butch Nepon	58,907
Menachem Mendel, Shana Galia,		Rose & Jerry Nepon Fund	2,179
sisters Rose, Hilda, brothers Dr. Alan Philip		Shirley & Melville Neuman Fund	10,543
and Dr. Meyer Sherman Miller	22,862	Mr. & Mrs. Alex Newhouse Memorial Fund	2,319
Rose & Joe Mindell Fund	13,654	Claire & Bert Newman Fund	2,183
Tannis & Sheldon Mindell Fund	1,185	Irv & Esther Nisenholt Fund	2,836
Minuk Family Reunion Fund (1999)	5,723	Israel & Dorothea Nitikman Fund	1,116
Max & Bella Minuk Memorial Fund	10,223 *	Nitikman, Linhart & Co. Fund	1,216
In Memory of Merle Minuk Fund	1,581 *	Samuel B. Nitikman Memorial Fund	1,431
Morris Minuk & Lillian Minuk Fund	8,703	Natalie & Earl Niznick Fund	2,580 *
Judge Sam Minuk & Mrs. May Minuk Fund	26,460	In Memory of Sadie & Edward Niznick Fund	2,562
Minuk Sisters Fund	13,000 *	<b>NEW - Nomads Alumni Fund</b>	<b>2,500</b>
Zena & Bill Minuk Fund	8,735 *	Mr. & Mrs. Alan Nozick Fund	16,213 *
Harry B. & Gertrude Mitchell Fund	27,816	Anne & Manuel Nozick Fund	6,001 *
In Memory of Max & Rebecca Mitchell	1,179	Michael Nozick Fund	17,859
Sarah & Alex W. Mitchell Fund	69,230	Rochelle Nozick Fund	17,419
Morley Mogul Memorial Fund	8,066 *	Idy & Max Nusgart Fund	13,986
Montefiore Hebrew Fraternal Lodge Fund	180,277	<b>NEW - Rebecca &amp; Isaac Nusgart Memorial Fund</b>	<b>550</b>
Israel Mooney Memorial Fund	746,882	Sheldon Oberman Writing Award	6,335
Moose Jaw Hebrew Community		Hazel & Issie Oiring Fund	1,514
Commemorative Fund	55,403	Bill & Vera Omnitsky Fund	3,967 *
Morris B. & Rose Morantz Fund	1,658	Al & Lucille Omson Fund	6,888 *
Nathan Morantz Respite Care Fund	39,507 *	Samuel C. Oretsky Fund	6,632
Sydney & Pearl Morantz Family Memorial Trust	137,106 *	Ruth & Sam Ostrove Fund	2,600
Bea & Ken Morgan Fund	77,404	Anne & Morrie Ostrow Fund	5,527
Anne & Jack Morosnick Memorial Fund	3,282 *	Minnie, Ruth and Nellie Pack and	
Andrew, Abby & Seth Morris Family Fund	1,063 *	Freda Lonsdale Fund	1,337

\* Additional contributions were made to this fund in 2018

\*\* For funds under \$1,000 see page 64



Shirley (Sima) & Arnold Packer Family Fund	1,617	Toby & Gordon Pollock Fund	22,608 *
Rose Schwartz Park Fund; in memory of parents Pinchus & Faigi Schwartz; sister Brina and brother Ben	2,211	Rabbi Samuel Polonsky Fund	2,763
Mitchell Parks Fund	1,102	Hy & Daully Polson Fund	3,373 *
Sydney & Vita Parks Fund	3,271	David & Clara Portigal Memorial Fund	46,001
Barb Paul Memorial Fund	5,145 *	Blumie & Iser Portnoy Endowment Fund	551,727
Trevor Paul Memorial Fund	16,276 *	Percy & Belle Portnoy Fund	23,769
Leon A. Pauls & Ruth Lorraine Pauls Fund	43,635	Paul Portnuff Memorial Fund	1,027
Marym & Izzy Peltz Fund	129,915	Ruth Posen Memorial Fund	1,494
Marym & Izzy Peltz Fund (In Memory of Parents)	1,290	In Memory of Sam & Rhea Posner by their children, Linda, Gerry and Michael	11,161
Irma & Marvin Penn Fund	54,640	To Honour the memory of Adam Potash	17,683
Irma Penn Endowment Fund in memory of Marvin Penn	1,223,984	Ben Potash Memorial Fund	1,103 *
Irma Penn Fund	2,269	Marcia & Sam Potter Fund	2,137
In Memory of Zechariah Perlman and Doris Perlman	176,860	Marilyn & Mark Prober Fund	1,759 *
Dov Perlov Memorial Fund	1,034	Nathan & Dorothy Prober Memorial Fund	23,396
Mr. & Mrs. Ben Permack Fund	2,234	Sam & Beatty Prober Fund	35,393
Shirley & David Permack Fund	7,326	Promislow Family Fund	13,305
Faye & Sam Pesochin Fund	6,437	Claire Pudavick Fund	2,240 *
Sam Pesochin Hebrew Congregation of Winnipeg Beach Synagogue Fund	30,822	Gordon & Esther Pullan Fund	3,610
Noreen & Marvin Peters and Family Fund	4,540	Rochelle Putter Memorial Fund	10,484
Stanley Phillips Memorial Fund	5,527	Sheila & David Rabb Fund	11,735 *
In Honour of Ethel Pierce and In Memory of Dr. Maurice (Moe) Pierce	5,784	Ben & Sadie Raber Fund	13,817
Maurice (Moe) & Ethel Pierce Fund	343,634 *	Freda & Bernard Raber	
Doris Pilcher Fund in memory of her parents Pesach & Annie Chmelnitsky	2,236	60th Wedding Anniversary Fund	1,582
Nicholas H. Piroton Fund	2,885	Molly & Joseph Raber Fund	7,687
Harvin Pitch Family Fund	1,439 *	Monte & Myrna Raber Fund	1,518
Sukie & William S. Pitch Foundation	32,918 *	Sheara & Meira Raber Chai Fund	2,540
Sylvia & Earl Pitch Fund	6,287	Steven Raber & Leigh Halprin Raber Fund	1,201
Sybil & Harry Plattner Fund	1,623	Sheila & Milton Rabinovitch Fund	5,445
Norma & Maurice Pockett Fund	2,720 *	Mavis & Mayer Rabkin Fund	2,844
Podheiser Family Fund - Ruth Carol, Leonard, Alissa, Phil, Rina, Marlo, Noah, Tannis, Rob, Mack, Joseph & Arona	13,516	Lawrence Racklin Memorial Fund	1,107
David & Betty Polinsky Fund	122,294	Rose & Max Rady Fund	6,996
Phyllis & Ronald Polinsky Fund	5,703	Abby & Alvin Raetzen Fund	13,152
Nettie & Harvey Pollack Fund	15,417 *	Rainbow Resource Centre Fund	6,525
Sharon & Rocky Pollack Guardian Angel Caring Room Fund	24,773 *	Carol & Morris Raizen	
Evelyn Pollick Memorial Fund	2,890	50th Wedding Anniversary Fund	2,012
In Memory of Goldie & Louis (Lazar) Pollick	1,658	Ramah - Talmud Torah I.L. Peretz Folk School - Joseph Wolinsky Collegiate Parent-Teacher Association Endowment Fund	110,548
<b>NEW - Dr. Debbie Pollock Fund</b>	<b>1,800</b>	Rabbi Rappaport Education and Lecture Series Trust	39,383
Harold & Arnice Pollock Fund	10,294 *	Evelyn & Bennie Rayman Fund	11,532
Jack & Adele Pollock Memorial Fund	37,450	Violet Rebiffe Fund in memory of Victoria and Joseph Brownstein	27,211
John & Anne Pollock Fund	7,308	Regina BBYO Parents Fund	2,182
<b>NEW - Lynn &amp; Mischa Pollock Fund</b>	<b>1,800</b>	Fay & Max Reich Family Fund	40,722 *
Mimi & Gordon Pollock Fund	14,828	Bayla & Sam Reiss Fund	652,532
Raymond Pollock Memorial Fund	6,463 *	Bernard & Elaine Remis Memorial Fund	1,516 *
Ruth Pollock Academic Excellence Scholarship Fund	10,988	Leonard & Esther Remis Fund	1,719 *
Sylvia & David Pollock Fund	373,024	Larry & Betty Rice Fund	6,864 *
		Sondra & Arnold Rice Fund	51,247 *
		Abe & Jennie Rich Fund	55,442
		Mona & David Rich Family Fund	1,079,176
		Laura & Harold Richman Fund	3,718 *
		Morris & Eva Richman Memorial Fund	1,105

\* Additional contributions were made to this fund in 2018

\*\* For funds under \$1,000 see page 64





Martin (Bunny) Ringer Memorial Fund	25,698	Lena Rubin Fund in memory of Bernard Rubin	1,474
Ellen & Reg Ripstein Fund	34,619	Lena Rubin Fund in memory of Gail Ruth Rubin	1,475
In Memory of Claire Rissin	2,429 *	Lena Rubin Fund in memory of Melvin Harold Rubin	1,474
Sid & Hinda Ritter Fund	7,526	Doreen & Harry Rubinfeld Fund	11,637
Jack & Ethel Robinovitch Fund	38,076	Esther Rubinstein Memorial Fund	1,027
Manly Robinovitch Memorial Fund	2,763	Permut Hospice & Palliative Care Education Fund	18,718 *
Earl & Ettie Robinson Fund	13,471 *	Jack & Joan Rusen Fund	5,380 *
Esther Robinson Memorial Fund	4,421	Shelley & Aubie Rusen Fund	4,652
Julia Robinson Fund	24,640	Cookie & Albert Rutman Fund	3,697
Myles S. Robinson Memorial Fund	9,948	Rutman Family Fund	10,891
Trudy & Bob Robinson Fund	2,803	Barb & Mark Rykiss Fund	1,027
Erica & Arnold G. Rogers Scholarship Fund	24,368	Fern Shawna Rykiss Memorial Fund	7,770
Lori Rogers Memorial Fund	32,627	Lee Saidman Memorial Fund for Manitoba Arts	6,462
Susan Rogers Fund	96,704 *	Jacob Sair & Sarah Sair Memorial Trust	65,442
In Memory of Isaac Roitenberg	1,088	In Memory of Phyllis Sair Segev and her parents Esther Sair and Sam Sair	2,261
Estelle & Sam Roitman Fund	1,051 *	Dora & Godfrey Sandell Scholarship Fund	2,210
Annie Rose Memorial Fund	2,744	Sorke & Max Saper Fund	4,744
Becky & Harry Rosenberg Fund	7,811 *	Tannis & Zivan Saper Family Fund	3,648 *
Rosenberg Family Trust	82,605	Sarah & Benjamin Sarnier Memorial Fund	5,527
Lily & Albert Rosenberg Fund	11,003 *	Norman Marvyn Satran Scholarship Fund	4,208 *
Michael Yale Rosenberg Memorial Fund	1,655	Ted & Estelle Saunders Memorial Fund	5,447
In Memory of Nachma (Ann) Rosenberg, mother and Abraham (Abe) Rosenberg, son	265,305	Harold Schachter Fund	1,665
Ben & Arnice Rosenblat Memorial Fund	3,316	<b>NEW - Jeffrey, Daniel and Elizabeth Schachter Family Fund</b>	<b>10,182</b>
Edward & Lillian Rosenblat Fund	12,071	Dr. Brent Schacter and Family Fund	1,383
Eleanor & Ron Rosenblat Family Fund	2,904 *	Judith Wolch Schaffer Memorial Fund	22,119
Molly Rosenblat Fund	3,346	Leah & Morris Schechter Memorial Fund	1,985
Corky, Stephen and Lana Rosenfield Fund	11,146 *	Clara & Bernard Schik Memorial Fund	1,146
Lana Alexis Rosenfield Fund	1,028	Alma Schiller Fund	1,105
Laurie & Mark Rosenfield Family Fund	1,027	Jack Israel Schreiber Memorial Trust	24,122
<b>NEW - Stephen Rosenfield Birthday Fund</b>	<b>5,025</b>	Sylvia & Perry Schulman Fund	1,302 *
Verne & Morley Rosenfield Family Fund	1,028	Abraham Schwartz Memorial Fund	5,527
Dr. Victor Rosenfield Memorial Fund	1,028	Gertie & Harry (Hash) Schwartz Fund	2,752
Minnie Rosenman Memorial Fund	2,175	In Memory of Harold Schwartz	2,414
Lottie & Joseph Rosenstock Fund	2,161	Harold Schwartz Fund in memory of Dr. Tillie Schwartz and Jennie Schwartz	1,604
Rosh Pina Congregation Endowment Fund	213,559 *	Lillian & Andrew O. Schwartz Fund	111,535
Bessie & Max Rosner Fund in memory of our brother Ben Schwartz and sister Brina Schwartz	1,105	Toby Schwartz Fund	1,057 *
Charles & Cecilia Rosner Fund	1,649	Marlene & Alan Schweid Fund in memory of parents Lily & Alex Mandel	1,447
David A. Rosner Fund	1,573	Betty & Sam Searle Fund	15,891 *
Michael John Rosner Fund	29,452	Alan J. Sectar Fund	5,841
Sam & Belle Rosner Fund	5,451	Gwendolyn & Joseph Sectar Fund	1,624,013
Saul & Esther Rosner Fund	1,131	Jack & Molly Sectar Fund	6,040
Malca & Eli Ross Fund	29,857	Rose & Arnold Sectar Fund	1,838
Rhoda & Harold Ross Fund	3,021	Sandra & Harvey Sectar Family Fund	547,626 *
Zoe Rost Memorial Fund	5,405	Dorothy & Percy Segal Fund	1,490
Richard & Joanne Rothberg	1,768 *	Gilbert & Elsie Segal Fund	2,768
Sally & Charles Rothberg Fund	2,511	Mary Segall Fund	8,346
Sondra & Sharon Rothberg Memorial Fund	7,326 *	Serebnitski Family Fund	4,268 *
Joey Rothman & Leah Wittenberg Fund	1,662	In Memory of Issac & Sophia Serebnitski Fund	5,135
Constance Rothstein Memorial Fund	1,105	Faye & Bert Settler Fund	4,428
David Rothstein Memorial Fund	5,527	In Memory of Sybil Shack for the benefit of MTC	13,594
Sheila & Bernie Rubenstein Special Birthday Fund	6,845 *	Mickey & Gladys Shaffer Memorial Fund	6,011
Colette & Louis Rubin Fund	3,333 *		

\* Additional contributions were made to this fund in 2018

\*\* For funds under \$1,000 see page 64



Molly & Saul Shaffer Fund	1,314	Fela & Abram Shwemer Fund	2,528
George H. & Rose J. Shapera Memorial Fund	10,178	Joseph Sier Studentship Fund	245,060
Edith & Bennie Shapiro Memorial Fund	1,890	Bertha Sigismund Fund	2,211
Evelyn Shapiro Memorial Fund	2,738	Jessie & Sam Sigismund Fund	2,211
Ros & Harry Shapiro Fund	2,546 *	In Memory of Shavoh & Sarah Sigismund	1,105
Sandy & Hart Shapiro	1,401 *	In Memory of Tobia Sigismund	2,211
Kayla & Hymie Shell		Trustees of The Sigma Alpha Mu	
50th Wedding Anniversary Fund	1,421	Fraternity House Trust	3,882
Phyllis & Marvin Shenkarow Fund	26,257 *	Ansziel Silberberg Memorial Fund	18,505
Rena & Barry Shenkarow Fund	44,670	Bob Silver Family Fund	50,483 *
Sam & Shirley Shenkarow Fund	129,846	Dorys & Morris Silver Fund	4,105
Frances & Samuel Sheps Fund	2,612	Ethel & Sam Silver Fund	6,781
Frances Sheps Fund	4,447	Andi & Les Silver Fund	1,228
Morley & Sylvia Sheps Fund	1,556	Pinya & Mary Silver Memorial Fund	11,468
Philip M. Sheps Fund	3,097	Rose & Sam Silver Memorial Fund	11,053
Philip & Adele Sheps Fund	26,911	In Memory of Abraham & Sarah Silverberg	1,105
Anne Sherebrin Fund in memory		Ernest I. Silverberg, Morris Silverberg,	
of parents, Mr. & Mrs. I.R. Sherebrin,		David Silverberg, Maier Silverberg and	
brothers Isaac & Jack and sister Sulameth	2,763	Antzi Silverberg Fund	9,248,774
In Memory of Anne Sherebrin	1,658	Harry Silverberg Young Leadership	
Nellie & Max Shindelman Fund	10,888	Development Fund	32,662
Sandy, Diane and Annie Shindleman Fund	10,047 *	Laila & Harry Silverberg Fund	2,758
Eddie Shindleman Fund	5,077	In Memory of Morris Joel & Ada Silverberg	109,252
Gershon & Sprintzie Shindleman Fund	5,922	In Memory of Solomon & Vittel Silverberg	12,159
Gladys Shindleman Fund	2,610	Sylvia Silverberg Fund	28,626
Jack Shindleman Fund	2,633	Sylvia Silverberg Fund in memory	
Shinfield Family Fund	17,489 *	of sister Ester Shapira	1,658
In Memory of Harry & Jennie Shlain	5,041	Anna & Lyle Silverman Fund	1,869
Allan & Rhona Shnier Fund	6,270	In Memory of Dr. Louis B. & Thelma K. Silverman	3,321
Cecil & Rae Shnier Fund	22,567 *	Manuel & Lillian Silverman Family Fund	5,449
George (Gogie) Edward Shnier Memorial Fund	30,614	Marion & Ben Silverman	2,255 *
Janie & Syd Shnier Fund	10,378	Abe & Fanny Simkin Fund	16,050
Sam Shok Memorial Fund	2,211	Claribel & Saul Simkin and Family Fund	349,168
Sholem Aleichem Endowment Fund	6,372	Lil & Jim Simkin Memorial Fund	31,977
Anne Shore Fund in memory		Myna & Blackie Simkin Fund	1,120
of brothers Percy & Ben	2,211	Phoeme Simkin Memorial Fund	27,635
Anne Shore Fund in memory		Simkin Cousins' Club Fund	4,569 *
of Clara & Sam Bookman	2,211	Saul Simmonds Family Fund	2,434
Anne Shore Fund in memory of Bertha & Hy	2,211	Ben & Betty Sisman Fund	1,339
Anne Shore Fund in memory		Skulsky, Tabachnik, Sharabi Education Fund	28,037
of parents Sam & Rebecca	2,211	Carol & Ron Slater Fund	38,036
Edel Shore Memorial Fund	3,316	David & Leda Slater Memorial Fund	20,876
Max & Mollie Shore Family Trust	1,827,411	Rose & Joseph Slayen Fund	1,708
Max & Mollie Shore Lectureship		Ruth & Hookey Slayen Fund	2,316 *
on Learning Disabilities	33,161	Sarah & Jack Slobinsky Memorial Fund	1,396
Norman & Beth Shore Trust	10,299 *	Corinne & Sam Slotin Fund	19,071
Dr. Frank Short Fund	1,349	Mona & Alvin Slotin Cancer Research Fund	50,415
David & Bert Shuckett Memorial Fund	1,405 *	In Memory of Sisters - Rebecca, Sophie and	
Dorothy & Ben Shuckett Family Fund	285,658	Elizabeth and Parents - Harry & Jessie Slotnikov	4,449
Paul & Margaret Shuckett Fund	1,513	Molly, Morris and Sheldon Slusman Memorial Fund	17,689
Sally & Morley Shuckett Fund	3,128 *	Goldie Smiley Fund in memory of parents	
Norma & Leonard Shukster Memorial Fund	5,826 *	Chaim & Rosa and Cecil & Margaret Axelrod	88,467
Bill & Beulah Shuster Memorial Fund	110,588	Ann Smith Memorial Fund	3,070
Judi & Joel Shuster Fund	2,581 *		

\* Additional contributions were made to this fund in 2018

\*\* For funds under \$1,000 see page 64





Harry & Joann Smith Fund	1,334	Talmud Torah - Beth Jacob Synagogue Foundation	169,221
Ben & Bess Smordin Fund	2,418	Talmud Torah - Joseph Wolinsky Collegiate	
Evita & Lyle Smordin Fund	2,105 *	Scholarship Fund	492,440
Selma & Harold Smordin Fund	1,374	Bernard & Leya Tapper Fund	1,381
Betty & Sam Sodomsky Memorial Fund	6,908	Sol Tapper Fund, in memory of Ettie Tapper	2,211
David Solomon Fund	9,314 *	Robert & Lottie Tartell Fund	48,536 *
Ephriam (Frank) Solomon Memorial Fund	80,798	Jack & Helen Teskey Memorial Fund	2,763
Dr. Charles J. Soloway Memorial Fund	2,182	Zena Teskey Memorial Fund	48,490
Barbara Sotolov Memorial Fund	1,536	Eileen & Barry Tessler Memorial Fund	4,172
Faige Soudack Fund	8,907	Thompson Family Foundation	224,237 *
Geety & Moishe Soudack Fund	57,404	Allyne & Stanley Thow Fund	2,371
Sheila & Mel Spigelman		Elaine & Rubin Todres Fund	3,583 *
45th Wedding Anniversary Fund	1,443	In Memory of Clara Tokar	25,430
E. Spivak Memorial Fund	1,542	In Memory of Wanda Neill Tolboom	66,505
Malick D. Spivak Fund	5,682	Tom Powell Design Studio Fund	1,105
In Memory of Rose Spivak	1,586	Sam & Marge Traves Memorial Fund	6,701
Ruth & Paul Stajer Fund	5,445	Marilyn & Sid Trepel Fund	22,625 *
In Memory of Gertrude & Nathan Stall	3,632	Solomon & Esther Trepel Fund	5,527
Adele & Sidney Standil Fund	7,152 *	Irwin & Ethel Triller Fund	1,105
Alexander Starikoff Memorial Fund	4,421	In Memory of Dr. Joseph Tritt	4,007 *
Maxwell Starr Memorial Fund	11,053	Tuesday Night Bridge Club	9,090 *
Patricia & Maurice Steele Fund	1,199 *	Irene Udow Fund	77,175
Keppy & Doris Steiman Fund	6,925	Lawrence Udow Memorial Fund	5,538
Cynthia & John Stein Fund	1,490	Zev Dov & Rose Unger Memorial Fund	11,208
Sam & Sadie Stein Fund	1,144	Bella Urie Fund	539,548
Clara & Abe Steinberg Fund	1,097	Saul Urie Fund	581,697
Ann Steindel Fund	1,164	Gnessie & Joseph Vickar Fund	1,953
Hannah & David Steindel Fund	7,377 *	Norman & Florence Vickar Memorial Fund	4,937 *
Leonard Steingarten Family Fund	61,741 *	Iola & Itzi Victor Fund	1,813 *
<b>NEW - Leonard Steingarten 'I Love You' Fund</b>	<b>1,000</b>	Frances Wachnow Memorial Fund	5,527
Hilda & Sidney Stern Memorial Fund	11,843 *	Minnie Waldhorn Fund, in memory of parents	
In Memory of Norman Stern	6,306	Meyer & Leah and brothers Max and Alex	8,843
Sally Stern and son Ronald (Vancouver)		Celeste Waldman Nursing Research	
in memory of beloved brother and uncle,		Scholarship Fund	41,271 *
Perry Walsh (1991)	1,382	In Memory of Mussie & Carl Waldman Fund	3,410
Samuel & Sally Stern Memorial Fund	90,883	Philip Waldman Memorial Fund	3,316
Susan Carol Stern Memorial Fund	7,975 *	Sarah & Shia (Sydney) Waldman Fund	1,016
Richard & Jackie Stillwater Fund	2,285	Irene & Harry Walsh Q.C. Gift for	
<b>NEW - Dena, Liat and Gilad Stitz Fund</b>	<b>11,584</b>	the YMHA Community Centre in	
Dr. Martin B. Stitz Memorial Fund	9,855	honour of the members of Glendale Club	60,025
Nathan Stoffman Memorial Fund	1,105	Israel Walters Memorial Fund	2,211
Stoller Family Fund in memory		In Memory of Paul N. Warren	10,991
of Leonard & Elaine	17,496	Betty & Herszel Warshawsky Fund	1,198 *
William Hymie Stone Memorial Fund	11,053	In Memory of Edith Wasserman	7,522
Stylerite Dept. Stores Ltd. Fund	1,105	Jack Wasserman Memorial Fund	4,483 *
Harry Sussman Memorial Fund	1,316	Waverley Holdings Inc. Fund	2,501
Anne & Morris Swartz Fund	6,071	Audrey & Donald Weidman Fund	6,495 *
Switzer-Cooperstock Prize Fund	37,215	Esther Weidman in memory	
<b>NEW - Switzer Family Fund</b>	<b>71,697</b>	of Abraham & Clara Weidman	4,532
Betty Walsh Tabachnick Memorial Fund	1,188	Mildred V. Weidman Memorial Fund	2,222
Nathan & Shifra Taback Memorial Fund	4,753	P.V. Weidman Fund	1,105
Josef Tabak Kinderlach Fund	1,578	Leah Esther Raber Weinberg & Family Fund	
Tadman Hornstein Fund	19,806	in memory of Marcia & Aron Raber	20,902
Alex Tadman, C.A., F.C.A. Memorial Bursary Fund	57,015	Sayre & Maitzie Weinerman Fund	3,711
Daniel Tallman Family Fund	360,638	Sigbert & Fay Weinmann Fund	14,682



Catherine & Joel Weinstein Fund	3,027	Paula & Bill Worb Fund	4,316 *
Larry (Eugene Lawrence) Weinstein Fund	308,743	Adele & Art Wortzman Fund	6,885 *
Oscar & Esther Weinstein Fund	60,893	Frima Wright Special Birthday Fund	8,736
Weinstein Family Fund: Hymie,		Jacqueline & Errol Wright Fund	3,158 *
Shaaron, Tannis & Josh	1,631	Margaret & Paul D. Wright Family Fund	8,015 *
Sharon & Barry Weinstein Family Fund	2,482 *	Pearl & Philip Yaffe Fund	4,022 *
Leo Weiss Fund	1,706 *	Libby Yager & Billy Brodovsky Fund	1,567
Philip & Gertrude Weiss Fund	7,254	Ian & Fraydel Yamron Fund for Diabetes	
Rabbi Peretz Weizman Holocaust Education Trust	49,459	and Parkinsons' Research	31,660 *
Alex & Ada Werier Fund	1,303	Nellie Yarmos Memorial Fund	1,105
Bella Werier Memorial Fund	64,013	Dorothy & David Yates Fund	32,627
<b>NEW - Jono Werier 'I Love You' Fund</b>	<b>1,000</b>	David Youssiem Memorial Fund	6,206 *
Mr. & Mrs. Samuel Werier Fund	14,691	Rose & Reuben Youssiem; Fanny and	
Val Werier Memorial Fund	1,648	Joseph Klapman Fund	20,057
Abraham & Sheindel Werner Memorial Fund	2,534 *	Elsie (Shindleman) & Louis Yuffe Fund	3,086
Leonard Werner Memorial Fund	5,681	Sarah Zaifman Fund	2,235
Tanis Westdal & Neil Dempsey Fund	1,156	Zamick Family Fund	3,548 *
Charles & Claire Wexler Fund	1,164	Samuel Zeavin Memorial Fund	11,053
Arlene & Max Wiener Fund	16,586	Joe Zelcer Memorial Fund	1,084
Fischel & Frieda Wiesenthal Fund	4,421	Marian & Allan Zelickson Fund	6,877
Joe & Evelyn Wiesenthal Fund	4,978	Pauline & Sam Zinman Fund	7,359
In Memory of Belva Wilder	16,393	Zionist Educational Trust	40,287
Joseph J. Wilder Q.C. Fund	21,275 *	Edith & Frank Zipursky Fund	1,631 *
Pat Wilder Fund	2,960	Isaac Zipursky Memorial Fund	1,105
Phyllis & Marshall Wilder Fund	6,722 *	Libby & Alvin Zivot Fund	2,586
William Douglas Lodge No. 176 Fund	8,785	David Zonenklar Fund, in memory	
Gertrude Winestock Fund	2,369	of parents Faigie & Saul	2,211
Winnipeg Aid Association Fund	23,478	Miriam & Meyer Zucker Fund	1,519
Winnipeg Board of Jewish Education		Donations from friends of the JFM	205,194 *
Special Needs Fund	240,429		
Winnipeg Jewish Community Council Fund	48,471		
Winnipeg Kiddush/Palm Springs Trust	12,893		
Winnipeg Yiddish Cultural Committee -			
Noah Witman Fund	6,953		
Eric & Francie Winograd Fund	11,218 *		
Grace & Neville Winograd Fund	24,761		
David Wintrobe Memorial Fund	2,763		
<b>NEW - Alvin Wire Birthday Fund</b>	<b>1,000</b>		
Joseph & Betty Wohl Family Fund	5,286		
Dr. Isadore Wolch Award	22,448		
Lloyd Wolch Memorial Fund	5,739 *		
Lloyd & Barbara Wolch Family Fund	406,292 *		
Lois & David Wolch Family Fund	1,897 *		
Bert Wold Family and Unicorn Fund - in memory			
of Harry & Rae (Rachel Fineman) Wolodarsky	78,517		
Abe Wolfman Memorial Fund	2,211		
Jean & Sam Wolfman			
60th Wedding Anniversary Fund	3,003		
Thomas Wolfson Memorial Fund	5,527		
Eve & Irving Wolinsky Fund	8,276		
Joseph Wolinsky Fund	9,948		
Sara & Nathan Wolk Academic Excellence Fund	24,319		
Berl & Rebecca Wolovick Fund	5,527		
Sarah & Morley Wolovick Fund in			
memory of David & Toby Sirkis	1,105		

## DAVE HILL FUND

*"I chose Winnipeg as my home in 1971 because I saw it as a good place to live. This city is a series of communities, each helping the other and improving life for everyone. I am not Jewish, but I see the Jewish Foundation as an important and worthwhile organization. Over the years, I have had many Jewish clients and see my support for the Foundation as a way of giving back and saying thanks. I am growing my fund to help make Winnipeg an even better place and I am proud to do so."*

Dave Hill (Hill Sokalski Walsh LLP)  
Jewish Foundation of Manitoba Fundholder





## Organizational & Special Interest Funds

**Organizational Endowment Funds** are an important cornerstone of our success as a foundation and as a community. By launching and growing their own endowment funds, our institutions ensure an annual flow of income – in perpetuity. Our **Special Interest Funds** allow donors to come together to support programs and services more broadly (like Jewish camping, special needs, or women's causes, for example).

### Aleph-Bet Child Life Enrichment Program

Fund Total	6,378
<i>Legacy Funds** (see page 64)</i>	270
Aleph-Bet Child Life Enrichment Program Inc.	5,438
Donations from friends of Aleph-Bet	671 *

### Asper Jewish Community Campus of Winnipeg

Fund Total	4,714,273
<i>Legacy Funds** (see page 64)</i>	2,200
Robert Akman	10,876
Babs & Israel Asper, O.C., Q.C., LL.D.;	
David, Gail and Leonard Asper	669,203
Gail Asper & Michael Paterson and Family	10,955
Berney Family - Ada Berney, Carl Berney,	
Cynthia Berney, Sheldon Berney and	
Naomi Horodezky	113,032
Zita & Mark Bernstein	7,846
Dan Blankstein & Dr. Sara Israels	10,038 *
Leonard Martin Blankstein	9,866
Marjorie & Morley Blankstein	138,934
Goldie & David Blye Memorial Fund	11,606

Florence & Irving Bubis	40,783
Harold & Dee Buchwald	6,030
Chicklett Reunion to honour Babs Asper	1,398
Sherry & Ben Chochinov	1,447 *
A Son's tribute to Berdie & Irvin Cohen	352,070
Maurene & David Cohen and Family	8,404
In Loving Memory of Mona Copp	30,958
Ernie & Clarice Danzker	1,048
Mark & Dorothy Danzker Perpetual Trust	108,755
Anne & Joe Erenberg	2,188
Arlene & Mel Fages	32,873
Glendale Campus Fund	13,706
Dorothy & Danny Gutkin	4,066
In Loving Memory of Ruby Hoffman by husband Allan and children Lynne & David	3,005
Larry & Roberta Hurtig	67,982 *
Sandra Hurwitz	1,166 *
I.L. Peretz Folk School Endowment Trust	111,378 *
Jewish Community Campus of Winnipeg	147,511
Jewish Foundation of Manitoba	2,036,737
In Loving Memory of David Bernard Katz by his Parents	8,497
Heloise & Charles Kroft Family	42,948
Esther Lando in memory of sister Fay	1,105
To Honour the memory of Ralph, Anne and Maureen Luke from the families of Jack & Zina, Mel & Karyn Lazareck	55,652
Manitoba Raw Fur Trade Association	14,434
McArton Family	9,900 *
Phoebe & Ralph Mozersky	1,164
Eva & Max Natch	16,581
David Pinchuk Memorial Fund	10,440
Harvey Pine	16,967
PricewaterhouseCoopers LLP	29,024
Harriet & Elliot Rodin	73,964
Lillian & Maurice Rodin	25,463
Terry Sawyer Memorial Fund	28,261
Rose & Eddie Shell	2,055 *
Dorothy & Ben Shuckett Family	4,361
Paul & Clarice Silver	56,205 *
Bee Soforenko, Jacqueline & Hy Bernstein,	
Ruth & Alven Druxerman	56,596
Steingarten Family	9,087
Brian Taillieu	2,567
Marion & Ed Vickar	60,928
Don White	2,567
Charles & Libby Winograd	163,913
Betty Wolfson	6,843
Betty Wolfson and Family	27,595
Betty Wolfson and Family in memory of David M. Copp	5,549
Betty Wolfson in memory of Ethel Rubin	5,527
Betty Wolfson in memory of Lula & Irving Saunders	11,053
Donations from friends of the Asper Campus	8,964 *

\* Additional contributions were made to this fund in 2018

\*\* For funds under \$1,000 see page 64



## B'nai Brith Jewish Community Camp

Fund Total	354,251
<i>The Berdie &amp; Irvin Cohen (BERVIN) Incentive</i>	53,345 *
<i>JFM Capitalization on BERVIN</i>	3,497 *
<i>Legacy Funds** (see page 64)</i>	1,484
Anonymous	53,961
Fraser, Marla, Lee & Ben Aronovitch	1,688 *
The Asper Foundation	10,876
<b>NEW - Evan Bloomfield &amp; Alexa Shapiro Family</b>	<b>100</b>
B'nai Brith Jewish Community Camp	19,120
<b>NEW - Tyler &amp; Jane Chochinov Family</b>	<b>100</b>
Marsha Cowan	8,242 *
Mark & Dorothy Danzker Perpetual Trust	8,050
Joel Donen & Brenda Tessler and Family	2,020 *
The Floom Family	3,951 *
Friends of B'nai Brith Camp in memory of Eddy Cowan	19,836 *
Philip Guberman Campership Fund	13,400 *
Rishona, Hartley, Gregory and Izzie Hyman Family	3,037 *
Michele Kanter	2,709 *
Klein Family Campership Fund	37,956
Estelle & Lou Kliman	4,861 *
Katarina, Jeff, Max and Alexandra Kliman Family	8,888 *
Sandra Kliman & Jeff Norton	4,711 *
<b>NEW - The Korsunsky Five</b>	<b>6,580 *</b>
Hillaine & Richard Kroft Family	5,640
Rosalie Lazar & Irwin Corobow Family	1,079 *
Minuk Sisters	2,132 *
Michael Nozick Family	10,477
Rory & Barb Paul and Family	12,275 *
Leonard Rutman	5,141
Secter & Guralnick Families	10,781 *
Carrie Shenkarow	10,848 *
Rena & Barry Shenkarow	6,468 *
Ray Standil Memorial Fund	3,301
Marci Kliman Tenenbaum Memorial Fund	9,005 *
The '42/'43 Club	1,671
Catherine & Joel Weinstein Family	1,897
Donations from friends of BB Camp	5,125 *

## Camp Massad of Manitoba

Fund Total	168,847
<i>JFM FundMatch</i>	21,688 *
<i>JFM Capitalization on FundMatch</i>	584 *
<i>Legacy Funds** (see page 64)</i>	3,526
Anonymous	17,069 *
In Memory of Arlene Billinkoff	16,313
Leona Billinkoff	7,301
Camp Massad of Manitoba	13,692
Shira Cohen & Stuart Slayen and Family	2,119 *
Charna & Norman Guberman	5,628
<b>NEW - Hart Jacob &amp; Jaclyn Leskiw Family</b>	<b>100</b>

Lenore & Simon Kagan	2,671
Carol Leszcz Memorial Campership Fund	2,066 *
Mark Malkin Memorial Fund	1,913
Fay & Max Reich	1,028
Mona & David Rich	51,457
Sprintz Family	1,458 *
Richard Tapper Memorial Fund	12,099 *
Benji & Gabi Winestock Family Fund	1,283
Joshua Winestock	1,529
Donations from friends of Camp Massad	5,322 *

## Canadian Institute for the Study of Antisemitism

Fund Total	589,366
<i>Legacy Funds** (see page 64)</i>	499
<b>NEW - Marjorie &amp; Morley Blankstein</b>	<b>251,681</b>
Catherine Chatterley	1,597
Deanna & Edwin Cohen	16,931 *
Stephen & MaryAnn Kanee to honour the legacy of Rose & Sam Kanee	315,011 *
Jean & Bob Kopstein	3,170
Donations from friends of CISA	477 *

## Canadian Magen David Adom - Winnipeg

Fund Total	12,280
<i>Legacy Funds** (see page 64)</i>	1,018
Lou Leibl Memorial Fund	7,577 *
Arnold & Ruth Voth and Andrew Voth	1,141
Sheldon & Florence Zamick	1,027
Donations from friends of CMDA	1,516

## Chabad-Lubavitch of Winnipeg

Fund Total	9,192
<i>Legacy Funds** (see page 64)</i>	763
Earl & Cheryl Barish	1,029
Chabad-Lubavitch of Winnipeg	2,293
Joel & Sharron Dudeck	1,048
Devorah Leah Simmonds	1,089
Menachem Mendel Simmonds	1,090
Donations from friends of Chabad	1,880 *

## Gray Academy Debating & Public Speaking Fund

Fund Total	146,736
<i>Legacy Funds** (see page 64)</i>	8,873
Barbara & Abe Anhang	1,739
Donald Aronovitch	1,089
Arthur Andersen LLP	1,091

\* Additional contributions were made to this fund in 2018

\*\* For funds under \$1,000, see page 64





David Asper	5,454
Gail Asper	5,454
Leonard Asper	15,358
Carole & Sheldon Berney	2,182
Marjorie & Morley Blankstein	1,633
Sheldon & Penny Bowles	1,594
Mark & Dorothy Danzker Perpetual Trust	10,876
Martin & Roxy Freedman	1,076
Ruthy & Hartley Gale	1,232
Michael Gray	13,295
Mona & Gerald Gray	22,873
Ahava Halpern & Frank Lavitt	2,180 *
Michael & Bonnie Helper	1,109
In Loving Memory of Ruby Hoffman by husband Allan and children Lynne & David	1,088
Larry & Roberta Hurtig	1,201
Michael Kives Bar Mitzvah	1,840
Barbara & Raymond Kives	11,976 *
Hester & Guy Kroft	1,280
Hillaine & Richard Kroft	3,456
Karyn & Mel Lazareck	6,543
Gerry & Monty Lomow	1,742
Beverley & Mel Manishen	1,118
In Memory of Shirley Anne (Teplitsky) Marantz	2,752
June & Monte Nathanson	5,480
Michael Nozick	1,298 *
Murray Palay & Ivy Kopstein	1,088
Max & Fay Reich	1,102
Stephen & Corky Rosenfield	1,028
Rena & Barry Shenkarow	3,263
Shaaron & Hymie Weinstein	1,550
Wendy & Sam Wilder	1,162
Donations from friends of Gray Academy	664

## Gray Academy of Jewish Education

Fund Total	249,605
<i>The Berdie &amp; Irvin Cohen (BERVIN) Incentive</i>	19,734 *
<i>JFM Capitalization on BERVIN</i>	485 *
<i>Legacy Funds** (see page 64)</i>	2,823
Class of '77	3,612
Class of '82	2,066
Class of '87 - In Memory of Elana Dil	4,942 *
Class of '91 - In Memory of Adam Anhang z"l	13,997 *
<b>NEW - Class of '93</b>	<b>429</b>
<b>NEW - Class of '98 - In Memory of Adam Potash</b>	<b>2,224</b>
<b>NEW - Class of '18</b>	<b>112</b>
Ernie & Clarice Danzker	1,048
Dora & Albert Diamond Memorial Scholarship	23,627
Max Diamond Memorial Fund	5,267
Bernice Manishen Faintuch Peer Tutoring Scholarship	5,447
Mel Goldenberg Yiddish Award for Best Achievement from the family of Syd & Pearl Morantz	2,758
Gray Academy of Jewish Education	25,364

In Loving Memory of Ruby Hoffman by husband Allan and children Lynne & David	2,175
Philip Katz Award for Outstanding Volunteer/Mentoring	10,153 *
David Kaufman Awards for Highest Academic Achievement in Judaic Studies - Grade 6 and Grade 12	18,342
Carol Leszcz Learning & Giving Award	4,344 *
Carol Leszcz Memorial Junior Kindergarten Fund	1,305 *
Leslie Ann Levy Award	6,293 *
Nathan Lockshin Endowment	15,492
Paula & Rudy Lowenstein Award	14,049 *
Enid & Oscar Marantz	10,484
Morah Ethel Fund	4,638
Sylvia & David Pollock	21,749
Sandy, Diane and Annie Shindleman	2,445
Roslyn & Meyer Silver	6,420 *
The Winograd Family	2,022 *
Esther Wolinsky in memory of her parents, the late Chief Rabbi & Rebbitzin Kahanovitch	10,876
Donations from friends of Gray Academy	4,885 *

## Gwen Sectar Creative Living Centre

Fund Total	374,708
<i>JFM FundMatch</i>	18,508 *
<i>JFM Capitalization on FundMatch</i>	485 *
<i>Legacy Funds** (see page 64)</i>	1,657
Babs Asper	1,958
Gail Asper & Michael Paterson	1,958
Cheryl & Earl Barish	2,223
Joan Bates Memorial Fund	1,088
Marjorie & Morley Blankstein	12,444
Helena & Maximillian Brauer Memorial Fund	6,044
Louise & Joe Cohen Family	2,662 *
Marsha Cowan	1,997
Ernie & Clarice Danzker	1,048
Mark & Dorothy Danzker Perpetual Trust	31,986
Dianne & Matt Glass	2,066
Gerald B. Gray	1,958
Gwen Sectar Creative Living Centre	72,511
Haskell Family Memorial Fund	10,881
Max Hochman	1,413 *
Rita Klapman Memorial Fund	1,091
Hillaine & Richard Kroft Family	2,610
Karyn & Mel Lazareck	1,958
Belva & Jack London	2,055
Rachel & Gary Margolis	1,984
James Morden	1,958
Michael Nozick & Cheryl Ashley	2,250
Mrs. Gene Dufty Odell	24,526
Irma Penn	1,958
Esther & Gordon Pullan	1,958
Marilyn & Alex Regiec	1,985

\* Additional contributions were made to this fund in 2018

\*\* For funds under \$1,000 see page 64



Marilyn Regiec	1,088
Mona & David Rich	1,958
Laura & Harold Richman	2,088
Betty Ann & Samuel Searle	1,958
Secter & Guralnick Families	59,742
Phyllis & Marvin Shenkarow	1,958
Rena & Barry Shenkarow	1,958
Diane & Sandy Shindelman	1,958
Hymie & Sophie Shinewald	5,040
Rae & Cecil Shnier	1,958
Fanny & Charles Shore	1,958
Kimberley & Robert Silver	2,567
Fanny & Abe Simkin	1,958
Jacqueline Simkin	1,958
<b>NEW - Phyllis Spigelman Family</b>	<b>1,197</b>
Victor Spigelman	2,036
Catherine & Joel Weinstein	1,958
Sharon & Sydney Wolchock	2,133
Yerisha Fund (Gwen's Grandchildren)	55,269
Zelda & Hershel Zelter Memorial Fund	5,477
Donations from friends of Gwen Secter	1,277 *

## Holocaust Education Centre

Fund Total	748,009
<i>JFM FundMatch</i>	14,371 *
<i>JFM Capitalization on FundMatch</i>	946 *
<i>Legacy Funds** (see page 64)</i>	2,286
Anav	23,097
Abraham Baum	1,462
David Borenstein Memorial Fund	5,856
Morris & Jeanette Cipilinski	2,766 *
Ernie & Clarice Danzker	1,048
Mark & Dorothy Danzker Perpetual Trust	5,527
In Memory of Jack Etkin	8,820
Dr. Elliott Frankelson Memorial Fund	1,088
Yetta & Zoltan Freeman	2,200 *
Raya & Meyer Gindin/Freda & Ben Stern	15,085
Rachel Goldstein	1,999 *
Barbara & Adam Goszer	7,729
The Grosberg Family	271,888
Toby & Mayer Gutwilik	5,015
Gerald M. Hechter & Agnes Hechter in honour of their parents Max & Ethel Hechter and Elizabeth Fleischman	3,424
Sarah & Maier Henoeh	2,654 *
Sima & Ben Herman Memorial Fund	8,447 *
Mickey & Rita Hoch	3,399
Samuel Jarniewski Memorial Fund	11,622
Jewish Heritage Centre of Western Canada	231,637
Jewish Historical Society of Western Canada	10,590
Eugene Joseph	8,773
Betty & Morris (Michael) Kirshner	1,958
In Memory of Chaya Kirshner	10,269

Molly Leszcz Memorial Fund	1,898
Pauline & Rudy Lowenstein	15,412
<b>NEW - Nancy (Deutsch) Maleki</b>	<b>122</b>
Rita & Sheldon Margolis	1,093 *
Estelle (Tzivie) Meyers	1,148 *
Jack & Phyllis Newman	
50th Wedding Anniversary	5,849 *
Edith & Israel Raber	1,065
<b>NEW - Leah Raber</b>	<b>1,000</b>
Ruth & Joe Riesenbach (Riesen) Family	2,769
Mina Rosner Memorial Fund	10,958
Esther & Marvin Samphir	3,115 *
Sam & Tzena (Lena) Shore Memorial Fund	3,569 *
Samuel Izek Stall	2,016 *
Faye & Ernie Tessler	5,238 *
Samuel Unrode Memorial Fund	1,859
Denah & Frank Weinfeld	2,852 *
Sue (Sara) & Jack Weiss	2,757
Paula & Bill Worb	1,453
Hersch Zentner	7,302
Judy Zimmer	2,541
Donations from friends of HEC	10,035 *

## Jewish Child and Family Service

Fund Total	1,902,646
<i>The Berdie &amp; Irvin Cohen (BERVIN) Incentive</i>	108,000
<i>JFM Capitalization on BERVIN</i>	9,070 *
<i>Legacy Funds** (see page 64)</i>	3,997
<b>NEW - Selma Albersheim</b>	<b>10,000</b>
<b>NEW - The Asper Foundation - Supporting JCFS Mental Health and Addictions Programs</b>	<b>25,000</b>
Earl Barish 65th Birthday	1,029
Mark Bernstein 90th Birthday Youth	
Enrichment Fund	30,844
Zita & Mark Bernstein	1,821
Marjorie & Morley Blankstein	109,279
Dr. Louis & Marcia Cogan Family	20,596
Dolly & Lawrence Cohen	12,416
<b>NEW - Maureen Cohen - to honour her 20 Years of Service</b>	<b>5,000</b>
Ruth Copp	27,376
Marsha Cowan	1,132 *
Ernie & Clarice Danzker	1,048
Mark & Dorothy Danzker Perpetual Trust	2,567
Carla & Paul Divinsky Family	1,469 *
<b>NEW - Mickey Divinsky Library (JCFS Capital Fund)</b>	<b>4,311</b>
Bill Feldman	1,705
Robert & Sue Feldman	61,689
Henery L. Fineberg	4,737 *
The Grosberg Family	5,438
Leonard Halprin	1,768
<b>NEW - Sandy &amp; Murray Hyman</b>	<b>4,054</b>
Jewish Child and Family Service	1,161,754

\* Additional contributions were made to this fund in 2018

\*\* For funds under \$1,000, see page 64





Maxine & Moishe Kaufman	1,707
Orah & Soody Kleiman	10,933
Karyn & Mel Lazareck	1,971
Clara & Hy Leibl	2,800
Cheryl Lewin 'Love Your Children' Memorial Fund	3,915
Ida Margolis	2,175
Edward Simon Moscovitch Memorial Fund	21,825
Michael Paterson	2,009
Irma Penn in memory of Marvin Penn	1,048
Earl & Choo Choo Rosenbloom	2,122
Richard & Joanne Rothberg	52,366 *
<b>NEW - Gwendolyn &amp; Joseph Secter (JCFS Capital Fund)</b>	<b>30,954</b>
<b>NEW - Al Shell Legacy Fund</b>	<b>1,000</b>
Jacqueline Simkin	10,933
Elaine Stoller Memorial Fund	59,385
Richard & Estelle Sures	1,528 *
Louis Velin Memorial Fund	43,173
Bert Wold Family and Unicorn Fund - in loving memory of Anne Marriott	26,172
Abraham Yakir Memorial Fund	2,173
Fraydel Yamron Family	1,727
Donations from friends of JCFS	6,631 *

## Jewish Education Trust Fund

Fund Total	1,127,821
<i>Legacy Funds** (see page 64)</i>	5,753
Mr. & Mrs. Frank Altman	1,105
Anav	3,869
Harry & Clara Benditt Family Prize	2,921
Ada & Martin Berney	5,560
David Birn Memorial Fund	5,527
Morley & Marjorie Blankstein	11,053
Allan Blye	81,859
Lucy Brass	73,772
Mrs. Helen Brotman in memory of Israel Brotman	1,105
Larry Brown - Oscar's Delicatessen	2,786
Archie M. Cham	12,270
In Memory of Edith & Moishe Cohen	1,366
Edward J. Cowan	11,074
Hy Dashevsky and Family	4,296
Pamela & Sheldon Devins Scholarship Fund	3,316
Mendel Max Diamond & Fanny Diamond	1,554 *
David Dreman	11,259
I.J. Dreman	13,694
Dr. Solly Dreman	2,287
Joel & Sharron Dudeck	10,898 *
Kevin Anthony Dwyer Memorial Fund	162,693
Clara & Joseph Erlichman	11,193
Phyllis & Manley Goldberg	5,577
Sam Guralnick	11,167
Ted & Gail Hechter	1,682

In Memory of Eddie Helfgott	1,905
Joseph Wolinsky Foundation, M. Wolinsky, D. Wolinsky	9,948
C. Kelekis Restaurant	3,316
Raymond & Barbara Kives	7,827
Hymie Kramer Scholarship Fund	2,211
Richard & Hillaine Kroft, Guy & Hester Kroft	5,602
Leipsic Insurance Agencies	2,796
Myrna H. & Harry W. Levin	5,781
Sam & Judy Linhart	11,084
Miriam Maltz Scholarship Fund	5,729
Gary & Rae Margolis	41,601 *
In Memory of David Nathanson	1,658
Michael Nozick	11,451 *
Rochelle Nozick	5,527
Morley J., Mollie and David Oretzki	16,581
Goldey & Joseph Palansky	1,853
Ron & Dave Polinsky	1,105
Blumie & Iser Portnoy	39,843
Sam & Beatty Prober	11,256
Bunny Ringer	1,385
Elliot & Harriet Rodin	11,149
Larry Rosenberg Memorial Fund	1,674
Rebecca & Ralph Rosenberg	2,702
Shaylene & Richard, Ronald & Eleanor Rosenblat	9,406
In Memory of Earl Rosenbloom	1,387
Bess Rosner Educational Trust	4,727
David Rothstein Memorial Fund	5,527
Doreen & Harry Rubinfeld	1,453
Terry Sawyer Memorial Fund	1,615
Stephen & Evelyn Schaefer in memory of Otto & Friedel Schaefer	3,316
Sandra & Harvey Secter	11,853
Kay & Irvin Sera	3,051 *
Marvin Shenkarow	8,863
Charles & Fanny Shore and Family	11,184
Max & Mollie Shore	111,857
Abe & Fan Simkin	49,872
Bernie & Carey Simkin	11,120 *
Jean & Blackie Simkin Family	111,176
David & Sarah Thomson Memorial Fund	2,979
Shirley & Ted Velin	1,781
Marion & Ed Vickar	11,109
Frieda & Fischel Wiesenthal Memorial Fund	22,108
Donations from friends of the JET Fund	79,815

\* Additional contributions were made to this fund in 2018

\*\* For funds under \$1,000 see page 64

# Jewish Federation of Winnipeg “Leave More Than Memories”

**Fund Total 4,929,343**

<i>Legacy Funds** (see page 64)</i>	<i>112,219</i>
Akman Family	8,675
Helen & Harvey Allen	1,466
Donald & Beverly Aronovitch	5,084
Reva Aronovitch	2,763
Asper Family	44,235
Gail Asper & Michael Paterson	410,133 *
Atlas Acceptance	1,990
Helen Atnikov	1,105
Earl & Cheryl Barish	1,199
In Memory of Jack Barish	1,383
Ben Berck	1,161
Harry Berger Memorial Fund	8,696
Louis & Sarah Berkal	3,485
Berney Family	113,301
Morley & Terri Bernstein	1,240
Bernie & Beverley Binder	1,326
Birchmont Diversified Ltd.	1,105
Birn Family Memorial Fund	2,886
Arthur Blankstein-Ure	4,977
Blankstein Children	1,105
Morley & Marjorie Blankstein	27,426
Booke & Partners Chartered Accountants	13,127
Lorne & Jill Brandes	1,701
Sadie Brenner Memorial Fund	1,088
David & Sheila Brodovsky	3,444
Danny & Miriam Bronstein	3,708 *
Brian Brooker Memorial Fund	2,469
Gary & Pam Brooker	1,144
Bill & Faye Brownstone	3,087 *
David & Gladys Bruser	1,116
Florence & Irving Bubis	50,607
Morris Bubis	1,846
Buchwald Asper Henteleff	2,575
In Honour of Frank & Bessie Buchwald	5,527
Harold & Dee Buchwald	3,560
Martin & Mira Buchwald	2,823
Alec & Marcia Burstein	3,316
Moishe & Becky Cantor Memorial Fund	2,505
Central Grain Co. Ltd.	11,053
Archie & Marion Cham	27,853
Champs Food Systems Ltd.	5,527
Harry Chernick	1,669
City Machinery	14,369
Clinic Optical Dispensary	1,658
Louis & Marcia Cogan	5,188
Berdie Cohen	1,089
Jen Cohen	4,553
Jerry & Carole Cohen	1,105
Lawrence & Reesa Cohen	3,976 *

Lloyd Cohen	1,105
Martin & Sondra Cohn	2,066
Dan Jay Management Services	2,763
Ernie & Clarice Danzker	5,239
Mark & Dorothy Danzker Perpetual Trust	16,509
Joyce Diner	1,216
Edward John Dixon Memorial Fund	34,425
<b>NEW - Joel Donen &amp; Brenda Tessler Family</b>	<b>500</b>
Irwin Dorfman	3,979
Joseph & Rae Dremman	30,951
Duchon Neon	2,763
Michael & Anne Eleff	1,105
Joe & Bernice Elfenbaum	2,819
Erlichman & Gale Families	5,527
Melvin & Arlene Fages	5,547
Chuck Faiman	1,548
Bill & Susan Feldman	4,034
Mickey Fingold Memorial Fund	1,105
Nate & Toots Fingold Family	1,802 *
Harold & Brownie Fleishman	2,228
Stanley and Freda (Halparin) Fox	1,227
Ann & Morris Freedman Memorial Fund	3,006
Brownie & Samuel Freedman	2,649
Martin & Roxy Freedman	3,426
Robert & Shirley Freedman	2,516 *
Arnold & Myra Frieman	1,193
Tom Frohlinger & Heather Pullan	4,185
G.B. Gray Holdings Ltd.	13,264
Gales Charitable Foundation	5,527
Irvin & Shirley Garfinkel	1,214
Gendis Inc.	99,554
Joe & Evelyn Gladstone	2,374
Betty Glesby Memorial Fund	10,931
Daniel & Karyn Globerman	1,262
Yhetta Gold	3,375
Beth & Bobby Goldberg	1,035
Frank & Mercedes Goldberg	1,603
Manley & Phyllis Goldberg	2,783
Norman & Marilyn Goldberg	1,186 *
Percy & Elaine Goldberg	1,603
Serky & Benjamin Goldberg	1,688
Earl & Suzanne Golden	2,201 *
<b>NEW - Elaine &amp; Ian Goldstine</b>	<b>100</b>
Sarah & David Golumbia	2,211
Sherman & Toby Greenberg	1,064 *
Marty & Roslyn Greenfeld	1,968 *
Warren & Gail Greenspoon	2,042 *
Cindy & Charles Guberman	1,105
Lil & Wally Guberman - Goodwear Glove	4,228
<b>NEW - Elyse &amp; R. Kenneth Halprin</b>	<b>100</b>
Larry & Evelyn Hecht	8,554 *
Ted & Gail Hechter	11,165 *
Michael & Bonnie Helper	1,658
Yude Henteleff	1,222
Shilamus & Gordon Hornstein	1,105

\* Additional contributions were made to this fund in 2018

\*\* For funds under \$1,000, see page 64





Larry M. Hurtig	54,423	Archie & Goldie Micay	1,105
Robert & Barbara Hyman	1,198 *	Irv & Susan Micflikier	1,942 *
Industrial Investment Ltd.	5,527	Mid West Quilting	1,105
Lanny & Marni Jacob	2,068 *	Isabel & Lewis Miles	4,974
<b>NEW - Daniela &amp; Eric Jacobsohn</b>	<b>100</b>	G.Y. Minuk	1,105
Jewish Federation of Winnipeg	544,551 *	Minuk Sisters	5,103 *
Joseph Wolinsky Foundation	14,737	Gertrude & Harry Mitchell	1,797
Leonard & Hope Kahane	6,645 *	Jeffrey & Shayla Morrison	1,105
Gerald & Penny Kalef	2,210 *	Howard & Hope Morry	1,332
<b>NEW - Edith Karalnick</b>	<b>70,000</b>	Ann & Samuel Moser	13,434
Leonard & Charlotte Karr	2,029	Lillian & Harold Mostow	10,001
Ethel (Paddy) & William (Bill) S. Katz	1,479	Barry & Marilyn Myers	1,658
Fay-Lynn & Philip Katz	11,057 *	Barry & Molly Myers	17,260 *
Philip & Evelyn Katz	1,430	<b>NEW - In Memory of Dr. Hector Najenson</b>	<b>100</b>
Jack & Marjorie Kay	5,655	Ozzie & Mollie Nasberg	1,677
Kays Ltd.	1,105	Monte & June Nathanson	48,170
Philip & Eleanor Kives	11,110	Mitchell & Ruth Neiman	1,105
Raymond & Barbara Kives	16,581	Bernard Nepon	1,153
Israel & Orah Kleiman	1,090	Meyer & Shelley Nimchonok	1,174
Gerry Koffman Memorial Fund	25,588 *	Michael Nozick & Rochelle Nozick	37,583
Harvey Kornberg	1,658	Norman & Brenda Odwak	4,171 *
Jeff & Alana Korsunsky	1,028	Thomas & Mindel Olenick	378,375
Kravetsky Family	1,133	Bill & Vera Omnitsky	1,341
Kroft Family	5,527	Elana (Dil) Palay Memorial Fund	7,558
Sheila Krolak	2,211	Pannell Kerr MacGillivray	6,632
Kromar Printing	11,053	Park Pontiac Buick	9,617
Lazareck Family	21,002	Syd & Vita Parks	2,487
<b>NEW - Faye Vickar-Lazer &amp; Joel Lazer</b>	<b>1,000</b>	Meyer & Rita Pearlman	2,472
Leader General Jobbers	2,763	Penthouse Interiors	1,105
Louis Leibl	5,579	David & Shirley Permack	3,852
Stewart & Ellen Leibl	1,028	Phillips Paint	2,763
Peter & Karen Leipsic	4,062	Molly Pitch	1,343
Michael & Brenda Leipsic	1,700 *	Toby & Gordon Pollock	1,548
Richard Leipsic & E. Kerrie Halprin	1,254	Belle Portnoy Memorial Fund	30,661
In Memory of Toni Leipsic	2,175	Iser & Blumie Portnoy	11,053
Tina & Maxwell Lerner	3,160	Leonard Portnoy	5,527
Irma Lev Memorial Fund	23,997	Posner Memorial Fund	5,527
In Memory of Harry Levin	16,581	Gerald & Sherna Posner	2,029
Marjorie Levine	5,229	Ben & Sarah Potash	1,136
Jeffrey & Robyn Lieberman	1,065 *	Princess Auto	10,166
Elvin & Sheila Linder	4,870 *	Nathan Prober	1,326
Rube & Gertrude Ludwick	1,326	Gordon Pullan	3,921
Ben Lungen Memorial Fund	16,313	Max & Fay Reich	1,216
Edward & Harriet Lyons	44,374 *	Larry & Betty Rice	3,316
Laurie & Bayla Mainster	1,105	Richard & Melissa Rice	1,440
Major Quilting Ltd.	1,105	<b>NEW - Sondra &amp; Arnold Rice</b>	<b>76,080</b>
<b>NEW - Laurel Malkin &amp; David Folk</b>	<b>118</b>	Jennie Rich Memorial Fund	10,916
Melvin & Beverley Manishen	1,132	Myles Robinson Family	39,793
Marantz & Son	1,105	In Memory of Sheila and Kerry Roitenberg	15,992 *
Gary & Rae Margolis	1,006	Andrea Roitman & Hernan Popper	1,302 *
Ida & Max Margolis	6,001	Judi Price-Rosen & Kevin Rosen Family	1,043
Neil & Elaine Margolis	2,041	Larry Rosenberg Memorial Fund	1,340
Rita & Sheldon Margolis	1,685	Mickey & Roslyn Rosenberg	1,350 *
Dr. John Matas Memorial Fund	32,184	Sidney & Joyce Rosenhek	1,312
Barry & Carol McArton	1,027	Barney Rosenstock	1,658
Aryeh & Bernice Meller	1,132	Rothstein Enterprises	2,211

\* Additional contributions were made to this fund in 2018

\*\* For funds under \$1,000 see page 64





In Memory of Nathan & Miriam Rothstein	4,421
Cary & Marion Rubinfeld	3,316
Charles & Naida Rubin	1,910
Leon & Lorraine Rubin	6,591 *
Mark Rykiss & Sandra Kliman Rykiss	3,316
Larry & Alayna Saifer	17,508 *
Allan Sair	2,265
Saper Agencies	1,125
Elliot Saunders	3,316
Harvey & Toby Sawyer	3,378 *
Murray & Brenda Schachter	2,257
<b>NEW - Myron &amp; Elana Schultz</b>	<b>118</b>
Alex & Renee Schwartz	3,651
Samuel & Betty Ann Searle	1,326
Sidney Segel Memorial Fund	5,631
Bert & Fay Settler	2,006
Sybil Shack Memorial Fund	22,304
Leo & Selma Shearer	2,582 *
Bill & Ruth Shell and Family	19,454
Shenkarow Family	92,028
Philip & Adele Sheps	1,658
Allan & Cecil Shnier and Families	13,264
Max & Mollie Shore and Family	27,673
Dorys & Morris Silver 60th and 65th Wedding Anniversary	1,037
<b>NEW - Yael Silver</b>	<b>100</b>
Norman & Elaine Silverberg	1,223
Sylvia Silverberg	1,105
Lyle & Anna Silverman	1,105
Manuel & Lillian Silverman	3,488
Louis Slutchuk	2,585
Goldie Smiley	3,263
Stephen & Lesley Smith	1,101 *
Alex & Elaine Sommer	7,094
Phyllis & Norman Spigelman	4,345
Ann Springman	1,105
Frank & Sybil Steele	1,144
Lawrence & Sherryl Steinberg	1,658
Alex & May Tadman	2,686
<b>NEW - Tadman Harris Family</b>	<b>500 *</b>
Harry & Bonnie Tregobov	1,682
V.I.P. Communications	1,658
Harry & Eve Vickar	1,710 *
Ike & Margaret Vickar	1,420 *
Marion & Ed Vickar	33,161
Tova & Larry Vickar	1,342,622 *
Irvin & Toby Vinsky	1,869 *
Irene & Harry Walsh	2,984
Oscar & Esther Weinstein	1,678
Noah Weiszner	1,105
Rina Weiszner	1,326
Brenlee Werner	1,326
Western Scrap Metals	1,658
Arlene & Max Wiener	3,869
Joseph Wilder	1,091
Edward & Dianne Winters	1,172

Isadore & Betty Wolch	1,477
<b>NEW - Sharon &amp; Sidney Wolchock</b>	<b>1,000</b>
Naomi Wolfe	2,285
Sheldon & Florence Zamick	1,028
Donations from friends of the Jewish Federation	163,609 *

## Jewish Heritage Centre of Western Canada

Fund Total	583,174
<i>JFM FundMatch</i>	55,056 *
<i>JFM Capitalization on FundMatch</i>	2,178 *
<i>Legacy Funds** (see page 64)</i>	1,523
Abraham & Bertha Arnold	11,003
<b>NEW - Hannon Bell in Memory of Rose &amp; Leon Bell</b>	<b>1,200</b>
Marjorie & Morley Blankstein	27,353
Blankstein/Ure Digitization Fund	1,508
In Memory of Rosalie (Diamond) & Louis Boroditsky by their children	
Audrey Zimmerman and Charles Boroditsky	6,743
Hershey Braunstein Jewish Orphanage Alumni	102,693
Sheila & David Brodovsky	1,110 *
Mark & Dorothy Danzker Perpetual Trust	5,438
Allan Decter Memorial Fund	1,166
Henery L. Fineberg	4,737 *
<b>NEW - Gordon Family Reunion - 2018</b>	<b>250</b>
Sol & Florence Kanee Lecture Series Endowment	27,228
Stephen & MaryAnn Kanee to honour the legacy of Florence & Sol Kanee	151,199 *
Rueth Zimmerman Portigal Memorial Fund	9,286
Sherna (Bernbaum) & Gerry Posner	10,988
Yudasha & Shmerya Posner Archival Fund	73,000 *
<b>NEW - Leah Raber</b>	<b>1,000</b>
Paul Shaffer	22,312
Evelyn Shapiro	1,088
Elaine & Sherwood Sharfe in honour of their parents, Marion & Ed Vickar	3,362 *
Roslyn & Meyer Silver	1,628
Marion & Ed Vickar Jewish Museum of Western Canada	58,520
Donations from friends of Jewish Heritage Centre	1,606 *

## Jewish National Fund Israel-Manitoba Research Partnership in memory of Graham Dixon

Fund Total	1,263,841
Graham Dixon Memorial Fund	4,096 *
The Earn Family, in memory of Hymie Earn and Mania & Shlomo Feder	31,488
Province of Manitoba	1,098,462
Rothberg Families in memory of their parents - Sally & Charles Rothberg	38,388
Donations from friends of JNF	91,408 *

\* Additional contributions were made to this fund in 2018

\*\* For funds under \$1,000, see page 64



## Jewish National Fund – Future Generation Leadership Development Program

Fund Total	76,635
<i>JFM FundMatch</i>	18,200 *
<i>JFM Capitalization on FundMatch</i>	859 *
<b>NEW - Richard &amp; Joanne Rothberg</b>	<b>1,000</b>
Larry & Tova Vickar	56,576

## Jordan Lazareck Special Needs Fund

Fund Total	1,684,461
<i>Legacy Funds** (see page 64)</i>	2,910
Lil & Nathan Duboff	2,478 *
Gaining Resources Our Way (G.R.O.W.)	
Khorshed & Homi Canteenwala Memorial Fund	4,506
Marsha Cowan	1,284 *
<b>NEW - Harry Haid</b>	<b>100</b>
William Hechter Family	26,029 *
Ruth Neiman	17,266
Jack Perlov	3,813 *
Shaylene Rosenblat	1,550
Sandra Secter	1,028
Mindy Selby	22,687
Selma & Leo Shearer	8,448 *
Sam & Joan Sheps	6,888 *
Morton Simcoe	1,064 *
Jacqueline Simkin	7,445
Maxine Zimmerman	1,028
Donations from friends of G.R.O.W.	13,879 *
In Memory of Lois Greenberg	1,519
Rhoda & Gary Kravetsky	4,452 *
In Memory of Joseph Lambert	1,443
Karyn & Mel Lazareck	1,419,050 *
Chloë McComb & Sam Lazareck Wedding Fund	29,490
Nathan Morantz	9,070
In Memory of Mildred Pearlman	2,760
Cynthia Percy	1,632
Myra Donna Rosner Memorial Fund	10,903
Sean Sheegl	15,214 *
Giela & Jack Sheps Memorial Fund	3,952 *
Eli Solomon and Family	13,139 *
Helen Steinkopf	1,126
Evelyn & Albert Wener	16,277 *
Wener/Altman Family	23,308 *
Donations from friends of special needs causes	8,721 *

## Manitoba Alpha Omega Dental Fraternity Fund

Fund Total	18,510
Manitoba Alpha Omega Dental Fraternity	5,544
Dr. Sam Muchnik Memorial Fund	6,287
Dr. Harvey Spiegel Memorial Fund	6,590
Donations from friends of Alpha Omega	88

## National Council of Jewish Women

Fund Total	76,234
<i>Legacy Funds** (see page 64)</i>	4,761
Marjorie Blankstein - National	34,429 *
Ernie & Clarice Danzker - Winnipeg	1,048
Brenlee Gurvey Gales & Allen Gales and Family - National	1,322 *
Bunny & Gerry Gurvey	
50th Wedding Anniversary - Winnipeg	2,335
Bunny & Gerry Gurvey	
65th Wedding Anniversary - National	11,204 *
Frances & Marvin Mandell - National	2,193
National Council of Jewish Women - National	5,582
Shelley Pfeffer - National	2,072
Carol Slater - National	1,087
Richard & Estelle Sures - Winnipeg	1,277 *
Richard & Estelle Sures - National	1,277 *
Donations from friends of NCJW - National	1,625
Donations from friends of NCJW - Winnipeg	5,732
Donations from friends of NCJW - Toronto	39
Donations from friends of NCJW - Vancouver	82
Donations from friends of NCJW - Edmonton	168

## Rose & Max Rady Jewish Community Centre

Fund Total	776,566
<i>The Berdie &amp; Irvin Cohen (BERVIN) Incentive</i>	78,430 *
<i>JFM Capitalization on BERVIN</i>	5,945 *
<i>Legacy Funds** (see page 64)</i>	244
Anakhnu - Jewish GLBT Programming	1,933
Zita & Mark Bernstein	6,621
Marjorie & Morley Blankstein	124,132 *
Ben & Sherry Chochinov Health and Wellness Series	6,638
Leon Copp Memorial Fund	50,549
Mark & Dorothy Danzker Perpetual Trust	6,165
Max Yale Diamond Memorial Fund	7,878
Leible Hershfield Memorial Fund	1,512
Sam Hochman Memorial Scholarship	27,282
Ken Kronson Memorial Fund	22,427
Loretta Labovitch Memorial Fund	46,952 *
<b>NEW - Max Labovitch Hockey Scholarship</b>	<b>18,741</b>

\* Additional contributions were made to this fund in 2018

\*\* For funds under \$1,000 see page 64



# MARJORIE & MORLEY BLANKSTEIN FUND

*"From my kitchen window, I can see the Asper Jewish Community Campus and the Rady Jewish Community Centre, named for my late parents, Rose and Max Rady. Thousands of Winnipeggers of all backgrounds use the Rady JCC every day. The fitness programs and facilities are first-class, the summer day camps enrich families, and the Jewish cultural programming binds the community together. The Rady JCC and the YMHA that preceded it have been serving the city for 100 years. My late husband Morley and I established an endowment fund at the Jewish Foundation of Manitoba to help sustain the Rady JCC into the future. It is my privilege to continue to grow this JFM fund."*

**Marjorie Blankstein**  
Jewish Foundation of Manitoba Fundholder



Charles Malkin Memorial Fund	1,101
Leonard Marcoe Art Camp Scholarship	3,988
Blumie & Iser Portnoy	30,062 *
Rady Jewish Community Centre GLBT Programming	5,328
Rose and Max Rady Jewish Community Centre	102,850
Dorothy & Ben Shuckett Family	2,175
Dora Silverman	3,263
Sid Slonim Memorial Fund	10,279
Corinne R. Slotin 90th Birthday	13,368
Elaine Stoller Memorial Fund	59,385
Nora & Harry Warren Fund	124,184 *
In Memory of Myra & Alexander Waxman	11,922
Donations from friends of Rady JCC	3,213

## Sarah Sommer Chai Folk Ensemble

Fund Total	153,631
JFM FundMatch	18,069 *
JFM Capitalization on FundMatch	485 *
Legacy Funds** (see page 64)	320
Ruthy & Hartley Gale	7,037
Ahava Halpern & Frank Lavitt	26,060 *
Investors Group	5,438
Margaret Kasner	1,956
Max Reich Memorial Fund	10,272
Sarah Sommer Chai Folk Ensemble	60,366
Oksana Semotiuk & Ronnie Aaron	5,449

\* Additional contributions were made to this fund in 2018

\*\* For funds under \$1,000, see page 64





Elaine & Alex Sommer	6,064
Jordana Liyat Sommer	1,424
Naomi Sommer	1,601 *
Sarah Leora Sommer	1,550
Paulette & Lorne Weiss	3,204
Donations from friends of Chai	4,338 *

## Saul & Claribel Simkin Centre

Fund Total	9,644,807
<i>Legacy Funds** (see page 64)</i>	2,876
<i>The Berdie &amp; Irvin Cohen (BERVIN) Incentive</i>	108,000 *
Zita & Mark Bernstein	1,529
Marjorie & Morley Blankstein	54,644
In Memory of Mary Brookler	5,583
William (Billie) Solomon Brownstone	2,230
Mark & Dorothy Danzker Perpetual Trust	731,186
Dr. Harold Fleishman	1,201
Doris & Sam Gilman	3,585
Esther & Harry Ginpil	6,000
Evelyn Golden in memory of her parents, Hinda & Samuel Goldin	1,088
Gerald M. Hechter & Agnes Hechter in honour of their parents Max & Ethel Hechter & Elizabeth Fleischman	50,284 *
Sara Hochman Music Therapy Endowment	12,870 *
<b>NEW - Hyman Family Spiritual Care Fund</b>	<b>504</b>
Jewish Foundation of Manitoba	108,755
In Memory of Philip Katz	10,269
Hillaine & Richard Kroft Family	32,461
Max & Celia Lipkin Memorial Fund	3,522 *
Manitoba Alpha Omega	5,438
Art Mauro to honour Sol Kanee	5,527
Estelle (Tzivie) Meyers	1,256 *
Blumie & Iser Portnoy Endowment	43,152 *
Morris Schom	1,088
Dorothy & Ben Shuckett Family	5,449
Jacqueline Simkin	32,309 *
The Saul & Claribel Simkin Centre Foundation	8,397,226 *
Helen Steinkopf to honour Sol Kanee	2,175
Daniel Tallman Family Fund	5,465
Erven & Beatrice Tallman	6,361
Donations from friends of the Simkin Centre	2,774 *

## Saul & Claribel Simkin Centre Family Education Fund

Fund Total	83,523
David & Sheila Brodovsky	3,275 *
Dr. Harvey Brodovsky	5,967 *
In Memory of Mrs. Nellie Brodovsky	12,513 *
Dr. & Mrs. Maurice M. Pierce	3,896 *
Joanne & Richard Rothberg	1,636

Catherine & Maurice Tauber	17,787 *
In Memory of Samuel B. Tauber	13,187
Triple SW Co. Ltd.	21,557
Donations from friends of the Simkin Centre Award	3,704

## Shalom Residences Foundation

Fund Total	864,385
<i>The Berdie &amp; Irvin Cohen (BERVIN) Incentive</i>	108,000
<i>JFM Capitalization on BERVIN</i>	2,909 *
Earl & Choo Choo Rosenbloom	1,385
Shalom Residences Foundation	751,937
Donations from friends of Shalom Residences	154

## Temple Shalom Manitoba

Fund Total	87,421
<i>JFM FundMatch</i>	18,000
<i>JFM Capitalization on FundMatch</i>	485 *
Linda Freed	12,197
Miral & Robert Gabor	1,284
Jewish Foundation of Manitoba	55,454

## Winnipeg Jewish Theatre

Fund Total	732,843
<i>Legacy Funds** (see page 64)</i>	6,642
Eve & Max Aaron Memorial Fund	5,722 *
Babs Asper New Play Development Fund	373,383
Asper Foundation	13,817
Assante Asset Management Ltd.	13,647
Earl & Cheryl Barish	4,435
Phyllis Bedder & Wayne Leach	1,061
Abe & Toni Berenhaut	1,293
Claire & Cecil Blankstein	1,914
Marjorie & Morley Blankstein	6,772
Archie & Marion Cham	5,474
Pat & Issie Charad	1,677
Lisa Cohen to honour David Cohen, Founding President	2,336
Mark & Dorothy Danzker Perpetual Trust	27,635
Martin & Linda Fingold in memory of Michael & Sally Butovsky	5,839
Frohlinger Family	11,708 *
Bill & Fimi Glesby	1,398
Sally Globerman	1,751
Ken & Carla Goldstein	1,468
Kayla Gordon & Art Maister	2,922 *
Ethel & Ralph Gordon	1,393
Mona & Gerald Gray and Family	14,920
Bill Kaminsky Memorial Fund	2,508
Judge Edwin & Zel Kimelman	1,243
Estelle & Lou Kliman	1,349

\* Additional contributions were made to this fund in 2018

\*\* For funds under \$1,000 see page 64



Sam, Shandel and Sheldon Kohn Memorial Fund	3,941	Ethel & Maurice M. Pierce	2,813
In Memory of Anna & Jacob Krolik	6,632	Norma & Maurice Pockett	1,583
Earle Laveman Memorial Fund	5,828	Blumie & Iser Portnoy Endowment	21,230 *
Sam & Anna Lazareck Foundation Inc.	1,105	Stephen, Corky and Lana Rosenfield	3,941
Myrna H. & Harry W. Levin	6,929	Lillian & Andrew O. Schwartz	8,290
Bayla & Laurie Mainster Family	5,596	Gwendolyn & Joseph Sector	11,053
Terri & David Marr and Family	5,097	Max, Mollie, Charles & Fanny Shore	15,019
Tzivie & Ron Meyers	10,921	Dorothy & Ben Shuckett	7,221
Tannis, Sheldon and Drew Mindell	2,281	Fannie & Abe Simkin	13,779
Hope & Howard Morry	1,630	Claribel & Saul Simkin and Family	13,862
Ralph & Phoebe Mozersky	2,774	Shelley, Marty and Jack Tadman	1,138
Morris & Luba Neaman Memorial Fund	13,817	Marion & Ed Vickar	1,685
Bill & Vera Omnitsky	2,683	Nora & Harry Warren	1,156
Ivy Kopstein & Murray Palay	5,704	Joe & Evelyn Wiesenthal	1,393
Jeanne & Brian Pauls	1,874	Elaine & Mannie Wiseman	1,257
Marym & Izzy Peltz	3,788	Betty Wolfson	5,675
Aarona & David Perlov	1,357	Donations from friends of the WJT	27,483 *

# BENJI & GABI WINESTOCK FAMILY FUND

*"I recently moved my Bar Mitzvah Fund to the Camp Massad Endowment Fund, and increased the balance with a gift of stock that I had saved up. I care about Camp Massad very much and like the fact that Gabi and I can support it permanently through our endowment. Massad was my home away from home for 15 summers, both as a camper and counsellor. The camp gave me so much and it makes me very happy knowing that our fund will help other kids have an incredible Jewish summer camp experience. I'm very grateful that my parents set up a Bar Mitzvah Fund for me a long time ago. They made this possible and started me on a journey of tzedaka."*

**Benji Winestock**  
(pictured with wife Gabi)  
Jewish Foundation of  
Manitoba Fundholder







# Bar/Bat Mitzvah Endowment Funds

These funds instill the principles of tzedakah and philanthropy in young people. When a child's fund reaches \$750 by the time they reach age 15, the Nora & David<sup>TM</sup> Kaufman Bar/Bat Mitzvah Fund contributes an additional \$250 to bring the fund to the \$1,000 level. Once this happens, the fundholder is invited to recommend its annual allocation.

‘↑’ denotes funds that have been topped up by the Nora & David<sup>TM</sup> Kaufman Bar/Bat Mitzvah Fund

## Bar/Bat Mitzvah Endowment Funds

Fund Total	604,823
Bradley Abells ↑	1,280
Harlan Jory Abells ↑	1,244
Ryan Abells ↑	1,267
Ben Aronovitch ↑	1,110
Lee Sidney Aronovitch ↑	1,114
Daniel, Rebecca and Maxwell Asper ↑	22,570
Brooke Atnikov	435 *
Gavin Joseph Axelrod ↑	1,041
Steven Tyler Axelrod ↑	1,029
Cinna Baran ↑	2,876
Miranda Baran ↑	6,094
Sara Barsky ↑	1,102
Daniel Bellan ↑	2,224
Gary Joshua Bellan ↑	1,670
Jonathan Bellan ↑	1,503 *
<b>NEW - Jeffrey Benesdra</b>	<b>300</b>
Michal Berkowitz	444
Shiri Faith Berkowitz	420
Yael Berkowitz	385
Adiv and Cobi Billauer	626

Asher Raymond Billinkoff ↑	2,370
Jordan Michael Billinkoff ↑	6,024
Anna Rachel Blankstein ↑	10,034
Ben Blankstein ↑	1,177
Jack Woodley Blankstein	546
Leah Elizabeth Blankstein ↑	1,309
Hannah Blatt	203
Maya Blatt	129
Ross Book ↑	1,196
Hannah Boroditsky	103
Henry Boroditsky	103
Madeline Antoinette Boroditsky ↑	1,046
<b>NEW - Sophie Braunstein</b>	<b>118</b>
Ella Braunstein	224
Max Brodovsky-Yager ↑	2,756
Joël Brodovsky-Adams ↑	1,359
Alex Brodovsky-Adams ↑	2,064
Jenna Brown ↑	3,719 *
Jonah Brown ↑	3,026
Natasha Brown	444
<b>NEW - Jack Bubis</b>	<b>172</b>
Jenna Lauren Buchwald	184
Jonathan Samuel Buchwald	4,133
Matthew Ryan Buchwald	109
Robyn Lisa Buchwald	3,014
Tara Calnitsky ↑	1,216
Alexa Cantor	156 *
Gilad Carroll	490
Carli Charach ↑	1,127
Ethan Joseph Chess ↑	1,107
Rebecca Frances Chess ↑	1,166
Asher Theo Chisick	665 *
Lyla Bea Chisick ↑	2,045 *
Annie Goldie Chochinov ↑	1,970 *
Sydney Mira Chochinov ↑	1,960 *
<b>NEW - Benjamin Leo Cogan ↑</b>	<b>1,000</b>
Lauren Elise Cogan ↑	1,134
Rachel Cogan ↑	1,091
Harry Cohen ↑	1,088
Jacqueline Cohen ↑	1,472
Lindsay Goldie Cohen ↑	2,058
Marli Cohen	905 *
Myles Cohen ↑	1,657
Sari Michelle Cohen ↑	1,193 *
David Simcha Coodin	699
Fraser Cook ↑	3,101 *
Misha Cook-Libin ↑	1,041
Shai Cook-Libin ↑	1,041
Shoshana Cook-Libin ↑	1,661
Adeena Sari Cooperband	128
Matthew, Rachel and Adam Corrin	14,314 *
Rachel Cosman ↑	1,190
Jillian Elyssa Daien ↑	1,384
Laurie Avrom Daien ↑	1,744
Alex Dashefsky ↑	4,818

\* Additional contributions were made to this fund in 2018

↑ : fund has been topped up by the Nora & David<sup>TM</sup> Kaufman Bar/Bat Mitzvah Fund





# ANNA ZIPURSKY

## BAT MITZVAH FUND

*"I started my Bat Mitzvah fund because I don't want any kid to miss out on going to BB Camp if their family can't afford to send them. I look forward to it every year because I get to spend a summer with my friends. I've learned life skills and learned how to work as part of a team—and I really like the overnights. With my Bat Mitzvah fund, I want to help other kids go to camp, too. BB is my second home!"*

Anna Zipursky  
Jewish Foundation of  
Manitoba Bat Mitzvah  
Fundholder



SKETCH SHOWING  
22/26 INCL., PARISH OF ST

MANITOBA  
SCALE: 1 INCH = 400 FEET

JUNE 1960



Jarrold M. Davis	471	Alexa Leigh Hecht ↑	1,120
Jenny Ashlee Davis	148	Brendan Rael Hecht	471
Emma Ilene Dempsey ↑	1,742	Jeremy Daniel Hecht ↑	1,187
Haley and Jillian Dempsey ↑	1,421	Kara Henrie ↑	1,196
Daniel Derbitsky ↑	1,328	Ryan Henrie ↑	1,169
Kyle Raymon Derbitsky	352	Charlie and Sally Hoffman ↑	1,099
Ilana Chana Deutscher ↑	2,277	Jamie Holt	178
Benjamin Diamond ↑	1,439	Ethan and Talia Hrabinsky ↑	3,310 *
Jacob Max Dimerman	246	Bailey Hurtig	134 *
Samuel Alex Dimerman	480 *	Adam Elliot Hyman	232 *
Michael Duboff ↑	1,910	Danielle Beth Hyman	232 *
Rachel Eva Duboff ↑	1,423	Gregory Marshall Hyman	691 *
Cara Lauren Dveris ↑	2,622 *	Izzie Lyla Hyman	644 *
Shira Danielle Dveris ↑	2,653 *	Jonathan and Frannie Itzkow ↑	1,001 *
Brady Elchitz	103	Maxine Samantha Jacobsohn ↑	1,192
Jona Brina Erenberg ↑	5,040	Sarah Beth Jacobsohn ↑	1,173
Max Isaac Erenberg ↑	4,765	JBY ↑	1,812
Stephanie Faintuch ↑	1,120	Ronna and Shira Joudan ↑	2,104 *
Zev Faintuch	405	Stephanie and Emily Kalo ↑	1,917 *
Elie Aaron Feierstein ↑	1,085	Adam I. Kaplan ↑	1,941 *
Joshua and Samuel Fineblit ↑	1,259	Yael M. Kaplan ↑	2,035
Kera Jordan Fineman	212 *	Aidan Alexander Zev Katz	197
Meryn Laurel Fineman	212 *	Sophia Ruby Katz	109
<b>NEW - Max Brown Finkleman</b>	<b>136</b>	Ashley Kaufmann ↑	1,379
Ben Fleisher ↑	1,092	Ethan Kellen ↑	1,474
Zach Samuel Fleisher ↑	1,092	Josh Kerr ↑	1,398 *
Benjamin Fogel ↑	1,332	Lindsay Kerr ↑	1,632 *
Hannah Fogel ↑	1,293	Brenna Kessler ↑	1,625
Brynne Frohlich ↑	2,500	Brittany Jayda Kessler ↑	1,633
Jona Rose Frohlich ↑	1,098	Sarry Nell and Julie Cara Klein ↑	1,875
Alexandra Frohlinger	4,622	Jolie Elizabeth Kohn	109
Becky Frohlinger ↑	3,204	Joshua Aaron Kohn	207
Joey Frohlinger ↑	4,171	Seth Kohn	103
Elan Goel Gabor ↑	1,689	Anna Koplovich	121
Garber Brothers ↑	6,840 *	Garrey Jacob Max Kowalson	394
Mikaela Deena Kagan Garfinkel ↑	2,110 *	Benjamin Phillip Pollock-Kreel ↑	2,754
Simon Quinn Kagan Garfinkel ↑	1,759 *	Adam Kroft	379
Becca Gilmore ↑	4,330 *	Alexander Jacob Kroft ↑	1,111
Myles Gilmore ↑	3,558	Daniel Kroft ↑	1,616 *
Fara Glazerman	103	Emily Kroft ↑	1,129
Joshua Glow ↑	1,176	Julia Rachel Kroft ↑	1,567
Sari Gabrielle Glow ↑	1,230	Nathan Kroft ↑	1,360
Isanne and Maya Goldberg ↑	3,714	Samuel Charles Kroft ↑	1,397
Jessica and Stefanie Goldberg ↑	1,819 *	Gavin Kushner	109
Matthew Goldberg	675		
Rachel and Mikaela Goldberg ↑	1,498 *		
Zachary Goldberg ↑	1,219		
Gorlick Children			
(Samantha, Ryan, Alexandra, Gregory) ↑	2,512		
Nicholas Goszer ↑	1,088		
Samuel Anthony Goszer	633		
Nesya Ann Greaves ↑	1,118 *		
Harlan Corey Gurvey ↑	1,682		
Darren William Levit Hall	276		
<b>NEW - Leo J.N. Halpern ↑</b>	<b>2,540</b>		

\* Additional contributions were made to this fund in 2018



Help your child gain an understanding of community needs, earn the satisfaction of contributing to the community, and get started on a life-long path of meaningful giving.





Erica Lasker ↑	1,400	Mackenzie Miller	236
Justin Lasker ↑	1,326 *	Matthew Miller ↑	1,564
Benjamin Peter Lazareck ↑	1,092	Drew Malmel Mindell	1,162
Dylan Aaron Lazareck ↑	1,089	Juan Mohadeb ↑	1,107
Julia Anna Lazareck ↑	1,244	Benjamin, Matthew and Joel Morry	1,574
Abigail Yael and Olivia Eadie Lefler ↑	1,362 *	Joshua and Samantha Morry	566 *
Benjamin Leibl Bar Mitzvah Fund		Paul Russell Narvey	478
for Special Needs ↑	13,347	Simon Andrew Narvey ↑	1,189 *
Aliza Bess Lerner ↑	1,718	<b>NEW - Kate Nathanson ↑</b>	<b>12,438</b>
Jordyn Lerner	716	Alix Neaman	328
Maxwell Lerner ↑	2,018	Cori and Zach Odwak	289
Shira Lerner	2,165	Owen Edward Old	210
Annie Michaela Levene	478	Sadie Yael Old	210
Ethan Trevor Levene	616 *	Leo Palay ↑	6,606
Jeremy Levi ↑	1,164	Maxwell Palay ↑	6,237
Dominique Levin ↑	5,381	Jonathan Paterson ↑	10,955
Gabrielle Levin ↑	5,383	Stephen Paterson ↑	6,851
Sarah Levy ↑	1,088	Joel Peltz ↑	1,088
Amy Danielle Lieberman ↑	1,390 *	Zachary Peltz ↑	1,088
Joshua Neil Lieberman	461	Zane Benjamin Peltz ↑	1,088
Noah Jeremy Lieberman	196	Dayna Penner	318
Marissa and Hailey (Szternfeld) Lipkin	2,820	Zev Permack	220
Benjamin Richard Lipson ↑	1,092	Ariel Leor Pitch	124
Jonathan Brent Lipson ↑	1,104	Eitan Pitch	121
Mark Evan Lipson ↑	1,094	Ethan J. Pollock	4,565
Michael Joshua Litman ↑	2,030	Jayden Pollock	738
Adam Lomow	188	Jesse Pollock	506
Brendan Lomow ↑	1,440	Lewis Promislow ↑	1,565
Laura Rose London	129	Jasmine Putter	103
Matthew Joseph London ↑	1,365	Haley Erin Rabb ↑	1,928
Maya Shani London ↑	1,046	Justin William Rabb ↑	1,420
Sarah Beth London ↑	1,098	Matthew Louis Rabb	544 *
Ezequiel Lubocki	163	Daniel & Gabby Raizman ↑	1,418
Yaffa Ludwig	2,260	Jessica Erin Ransby ↑	2,961
Ben Victor Macklin	131	Shirley Sue Ransby ↑	2,930
Eden Elle Macklin	109	Alex Collen Rash ↑	1,185
Joshua Manishen	187	Leanna Gail Reiss	261
Farrah Molly Manning	477 *	Jonathan Remis ↑	2,970
Jadon Seth Manning	195 *	Jadon Tyler Rich	287
Wil Manning	477 *	Jonathan Ripstein ↑	1,191
David Andrew Marantz	3,000	Talia Ripstein ↑	2,444
Ezi Margolis ↑	1,761	Yael Miriam Ripstein ↑	4,713
Isaac Margolis	257	Zev Aaron Ripstein ↑	3,546
Jessie Lauren Margolis	282	Brianna Rachel Ritter ↑	1,053
Kelsea Margolis ↑	1,713 *	Halley Ritter ↑	1,398
Lindy Margolis ↑	1,854 *	Madeline Jamie Ritter ↑	1,053
Mitchell Margolis	218	Jillian Leah Roitenberg	140
Nicole Margolis ↑	1,095	Lindsay Rose Roitenberg ↑	1,908
Shelby Margolis ↑	2,204 *	Karlee Rosenberg	172
Lewis McIntosh - Canadian Museum		Rafaella Rosenberg	202
for Human Rights ↑	1,364	Seth Rosenberg	326
Daniel McKinnon ↑	1,146	Eloise Rose Rosenblat	105
Drew Lara Meller	326	Daniel Ross Rosenfeld ↑	2,410
Jessica Anne Meyers	309	Bina Margalit Rubin ↑	3,387 *
Morgan Jennifer Micay	218	Erin Paige Rubin ↑	1,804

\* Additional contributions were made to this fund in 2018

↑ : fund has been topped up by the Nora & David<sup>21</sup> Kaufman Bar/Bat Mitzvah Fund





Rachel Mira Rubin	3,759 *	Micah Sommer	585
Tyler Rubin	1,798 *	JT Paul Steinberg	2,113
Jaron Daniel Rykiss	1,104	Morris Zelik Steinberg	344
Marissa Rykiss	239	Jordan Stern	234
Michaela Rykiss	2,423	Ezra Aaron Stevens	103
Aryanna Elizabeth Sabourin	103	Shai Joseph Stevens	103
Judah Joseph Sabourin	103	Yael Sophia Cowan Stewart	1,161 *
Kiara Samantha Sabourin	103	Lily Josephine Strauss	1,152 *
Susan Schipper	1,275	Nathan Benjamin Strauss	1,174 *
Michael Schneider	1,351 *	Noah Zachary Strauss	1,140
Thomas Schneider	1,320 *	Nora Belinda Strauss	503 *
Dario and Maia Schor	600 *	Kyra Swartz	1,239 *
Abbie Schultz	1,329	Benjamin Sz wajcer	5,320 *
Dafna Sydney Schultz	1,170	Madeline Tapper	121
Liat Schultz	1,568	David Thompson	109
Lainie Schwartz	564	Toby Piper Riley Thompson	1,320 *
Michael Schwartz	1,245	Sierra Trepel	3,692
Lara Secord-Haid	479	Skyler Trepel	2,559
Akiva Yosef Secter	343	Joseph Anthony Tritt	1,995 *
Benjamin Eliyahu Secter	218	Jacqueline Usiskin	1,262
Jordan Emma Secter	218	Chloe Vickar	462
Lazar Rodin Secter	1,106	Emerson Jonah Vickar	1,048
Meira Tova Secter	423 *	Michaela Vickar	1,265
Zachary Shalom Secter	154	Amy Vine	261
<b>NEW - Karlie Segal </b>	<b>1,000</b>	Jordan Steven Vine	328
Ryan Segal	1,138	Andrew Walker	1,220
Samuel Segal	1,028	Jeffrey Walker	1,159
David and Esther (Essie) Shachar-Hill	6,279 *	Alexandra Waxman	456
Elisabeth Denise Shapiro	1,088	Cayli Weinberg	1,009 *
Abbie Shenkarow	243	Mara Weinberg	2,111
Greer Rebekah Shenkarow	712	Zachary Michael Weinberg	1,092
Edward Sherlock	109	Dylan Weinstein	168
Molly Sherlock	109	Emile Judah Weinstein	109
Lily Mira Shinewald	103	Oliver Myron Weinstein	109
Margaux Liv Shinewald	103	Jenna Weiss	1,717
Maya Sharon Shinewald	103	Joshua Weiss	2,019
Orly Fanny Shinewald	1,353 *	Emerson Wilhelmer	1,497
Ruby Ava Shinewald	103	Shayna Wilhelmer	1,556
Talia Sharon Shinewald	1,353 *	Aaron David Witzke	1,088
Skyler Shnier	187	Serena Wolman	148
Hadera Short	224	Yale Wolman	202
Shayna and Laia Shpeller	1,649	Andrew Worb	2,005
Saul Jared Shrom	1,117	Daniel Worb	1,482
Yael M. Shrom	1,985	Jessica Worb	555 *
Baillie Shuster	3,615	Liam Wortzman	1,363
Samuel Benjamin Shuster	3,255	Julie and Adam Yan	3,393 *
Dylan Silver	109	Ashley Megan Youssiem	1,401
Naomi Sara Silver	1,030	Lauren Samantha Youssiem	1,648
Zoë Silver	1,116 *	Lexie and Haley Yurman	5,513
Sadie Beth Silverstein	1,243	Adam Nathan Yusim	1,258 *
Cari Eliana Slayen	1,093	Lauren Danielle Yusim	1,373
Noah Allan Chaim Slayen	1,843	Marlee Ahava Yusim	1,151
Zahra Slutchuk	279	Eric Zelcer	1,570
Miriam Sneiderman	732	Jenna & Lexie Zimmer	1,967
Sarah and Josh Sodomsky	2,286	<b>NEW - Anna Zipursky </b>	<b>1,000</b>

\* Additional contributions were made to this fund in 2018

: fund has been topped up by the Nora & David<sup>21</sup> Kaufman Bar/Bat Mitzvah Fund



## Judaic Studies & Cultural Programming Fund

<b>Fund Total</b>	<b>78,626</b>
<b>NEW - Blankstein Family Fund -</b>	
Judaic Studies (Yiddish & Hebrew)	10,263
<b>NEW - Mark &amp; Dorothy Danzker Perpetual Trust</b>	<b>3,000</b>
Languages of the Jewish People -	
Yiddish, Hebrew & Ladino	4,313
Gladys & Abe Love Fund	2,340 *
<b>NEW - Laurie Mainster Community</b>	
Visionary Fund	14,831
Doris Margolis Jewish Music & Theatre Fund	18,579
<b>NEW - Hersch Leib Steiman Memorial Fund</b>	
for University Yiddish and Judaic Studies	25,000
<b>NEW - Judaic Studies at the University of Manitoba</b>	<b>300</b>

## Judaic Studies & Cultural Programming Fund

This fund helps to support important educational and cultural initiatives that energize and enrich the Jewish community and that will sustain Jewish languages and culture long into the future.

## HERSCH LEIB (LOUIS) STEIMAN MEMORIAL FUND FOR UNIVERSITY YIDDISH AND JUDAIC STUDIES



Hersch Leib Steiman and Sons, ca. 1948  
Back L-R: Jack, Henry, Morris, Leslie; Front L-R: Mike, Hersch Leib, Max

*"For almost 20 years, I and others have been working to support Yiddish education at the University of Manitoba and put it on stable footing. It's become increasingly difficult to raise funds year after year to keep the program going. So, my brothers and I decided to establish a permanent endowment fund to help stabilize Yiddish and other Judaic studies courses at the university. We named the fund after our grandfather who was a founder of the Lubavitcher Synagogue on Magnus Avenue and a lover of the Yiddish language. Through this fund, we hope to keep the flame of Yiddish alive and preserve this treasure for future generations."*

Professor Lionel Steiman  
Jewish Foundation of  
Manitoba Fundholder





## Jewish Community Campership Fund

Income from this fund helps our community's summer residential and day camps subsidize campers whose families cannot afford the full cost of attendance.

### Jewish Community Campership Fund

Fund Total	785,455
<i>Legacy Funds** (see page 64)</i>	
80's Ladies - Marjorie Rady Blankstein,	1,499
Shirley Spigelman Book, Yhetta Granovsky Gold,	
Elaine Morton Goldberg, Grace Safeer Goldberg,	
Gloria Atnikov Hendin	6,392
Gail Asper	7,227
Susan & Leonard Asper	19,711
Bar/Bat Mitzvah Fund Contributions	72,857 *
Kevin Anthony Dwyer Memorial Fund	73,253
Yhetta Gold	12,028 *
Sol & Florence Kanee Memorial Fund	63,219
Manuel & Freda Naomi Morry Memorial Fund	1,576 *
Lillian & Harold Mostow Family	13,694
Judi & Joel Shuster and Family	1,194
Fay Swartz	27,325
The Wolfe Family	1,274 *
Gary L. Wolfson Memorial Fund	473,456
Dorothy & David Yates	2,571
Donations from friends of the Campership Initiative	8,180 *

## CHARLES & NAIDA RUBIN SCHOLARSHIP FUND

*"My husband Chuck and I were on the Endowment Book of Life Committee for years, and Chuck is a former Chair. We care deeply about the Jewish Foundation and are proud to grow our endowment fund at the JFM. The income earned by the fund is presented every year as a scholarship to a student entering the second year of law school. Chuck was a long-time lawyer and judge and this scholarship is a way to give back to his profession and our community at the same time."*

**Naida Rubin**

(pictured with husband Charles)

Jewish Foundation of Manitoba Fundholder

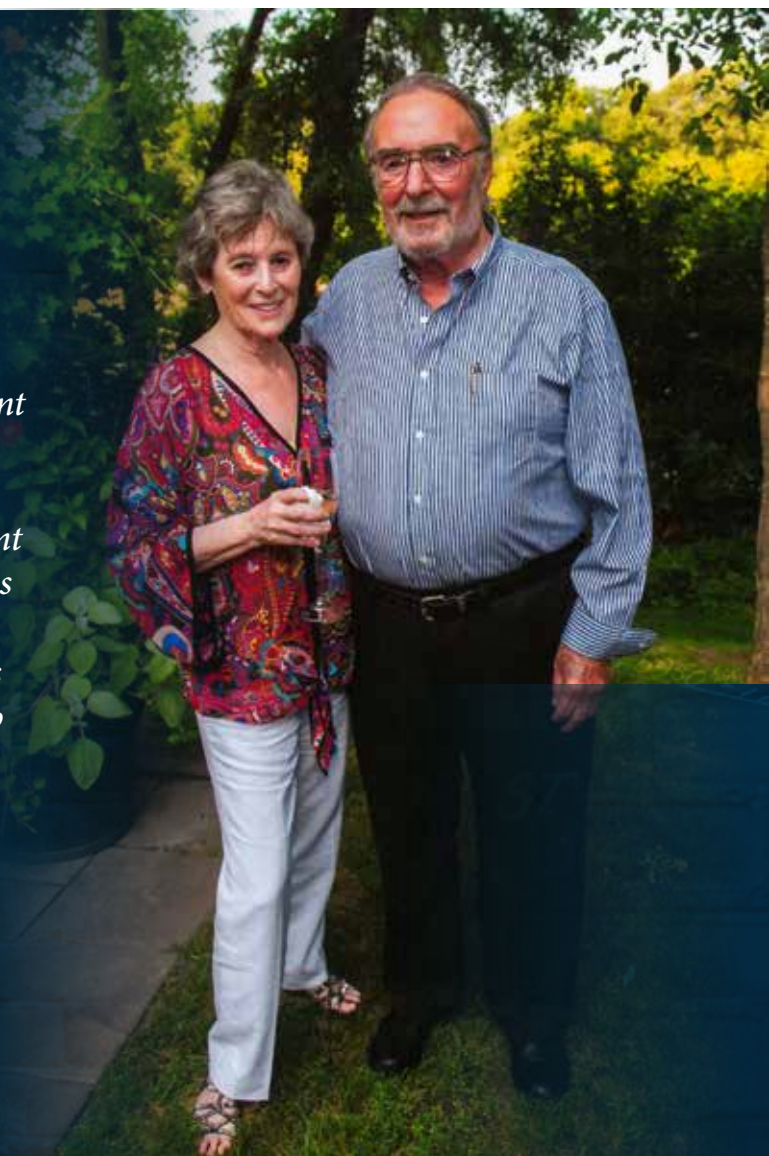





## Educational Awards Fund

**Fund Total** 2,456,978

<b>NEW - Norman &amp; Lesia Adelberg Scholarship</b>	<b>1,317</b>
Helen & Bernard Atnikov Fund	38,760 *
Samuel & Mary Badner Memorial Scholarship Fund	27,466
Ziona Bellan Memorial Scholarship Fund	6,125
David & Esther Birn Family Fund	185,504
B'nay Abraham Sisterhood Scholarship Fund	9,675
<b>NEW - Dee &amp; Harold Buchwald Scholarship Fund</b>	<b>1,500</b>
Molly & Charles Chapman Educational Fund	181,337
Sarah & Jack Cohen Fund	13,730 *
Jerry Dorfman Memorial Scholarship Fund	20,545
George Finkle Memorial Scholastic Bursary	285,988 *
Harry Fishman Scholarship Fund	11,866
Rivke Fleisher Memorial Scholarship Fund	10,884
Ruth & Joe Freed and Stephen Freed and Family Academic Excellence Awards	62,860 *
Rube & Sharon Ganetsky Educational Fund	77,651 *
In Memory of Chana Rivka Goldstein	5,726
In Memory of Joseph & Dvora Goldstein	11,241
Dr. Philip & Edah Goldstein Memorial Fund	19,315
Mona Gray Creative Arts Scholarship Fund	109,887
Rita Gunn & Greg Mason Scholarship Fund	26,264 *
Susan & Sandor Guttman Scholarship Fund	85,230
Jewish Women's Musical Club Fund	4,911
In Memory of Mico Kaftal	1,200
In Memory of Hope Kahane	10,867
Jim & Syble Klady Fund	20,409
Deena Kravetsky Memorial Yeshiva Fund	5,732
In loving memory of my beloved husband, Dr. Paul P. Krolik, DDS	32,248 *
Lazar & Chana (Annie) Mozes Scholarship Fund	5,822
Sharon & Mel Myers Fund	21,124 *
Harvey L. Pfeffer Scholarship Fund	22,132
Alfred & Rosalie Richman Fund	114,297
Eli Ross Fund	10,930
Berte Sarner Rubin in memory of Benjamin & Sara Sarner University Fund	11,072
Judge Charles Rubin & Naida Rubin Fund	23,453 *
Max & Jean Ruder Perpetual Scholarship Fund	376,568
Allan Sair Scholarship Fund	54,378
Ari Schaefer Bar Mitzvah	1,587

## Educational Awards Fund

This fund provides deserving students with financial support annually. Scholarships can be general in nature or directed to a specific field of study or they can recognize specific criteria like academic excellence.

Chancellor Harvey L. Sector Scholarship	7,029
Miriam Atnikov Segal Scholarship Fund	30,130
Patty & Jack Sherman Memorial Fund	176,431
Minnie Shore Jewish Education Scholarship Fund	4,421
Annice Shreiber Fund	44,635
Barry Snaper and Sharon Oberlander Family Fund	20,636 *
Ann Springman Memorial Fund	5,587
Rose & Moe Sucharov	4,718
Clara & Morris Teplitsky, David Teplitsky and Bertha & Harry Schwartz Memorial Fund	5,438
Hana & Pinchas Vinchelstein Memorial Scholarship Fund	25,976
Joel Weinstein Memorial Scholarship Fund	143,858 *
<b>NEW - Winnipeg Jewish Schools 2017</b>	
<b>Reunion - Judaic Studies Scholarship Fund</b>	<b>3,579</b>
Winnipeg Jewish Orphanage Alumni Fund	47,735
Gary Wolfson Scholarship Fund	27,206

In 2018, the  
Jewish Foundation  
of Manitoba was  
proud to distribute

\$156,350

to

74

Education Award  
and Scholarship  
recipients.



## Seniors' Transportation Fund

<b>Fund Total</b>	<b>1,144,084</b>
-------------------	------------------

Florence Kanee Fund in memory of her parents, Sarah & David Barish	40,328
Daniel Tallman Family	1,102,410
Donations from friends of the Seniors' Transportation Initiative	1,346 *



## Seniors' Transportation Fund

Income from the Seniors' Transportation Fund is distributed to Jewish agencies providing safe and dignified transportation for our community's seniors.

# JEWISH CHILD AND FAMILY SERVICE

*"It is well established that seniors benefit significantly from regular social interaction. If they stay at home alone without going out, they are more likely to experience negative health outcomes, including depression. With the help of the Jewish Foundation of Manitoba, we can get our seniors to community events and programs, as well as to their medical appointments. This is especially valuable for newcomers who often face economic challenges and Holocaust survivors who might be frail. As a community, it's our responsibility to take care of the most vulnerable among us. With the JFM's support, we can lead the way."*

**Al Benarroch**

Executive Director, Jewish Child and Family Service





## Women's Endowment Fund

**Fund Total** 1,700,052

<i>Legacy Funds** (see page 64 )</i>	147,028
Florence Abrams and Eilene Lezack	2,304 *
Reeva Abrams	3,426 *
Ida Albo	3,759
Sharon Allentuck	1,338
Ida Alpern	1,179 *
Anonymous	11,118
Anonymous <i>B</i>	3,340
Anonymous	1,214
Anonymous	1,288
Penny Aronovitch	1,007 *
Phyllis Arron <i>F</i>	2,946 *
Cheryl Ashley	5,596 *
Babs Asper	5,751
Gail Asper <i>B</i>	20,573 *
Ruth Asper	4,390
Susan Asper	6,743
Helen Atnikov	1,514 *
<b>NEW - Aviva Social Group</b>	<b>554</b>
Judith London Bager <i>F</i>	3,577
Cheryl Barish	3,323 *
Carole Ann Baron	1,025
Freedra Baron	1,457
Sarah & Yoram Barr <i>F</i>	4,668 *
Minnie Bell	1,908
Ruth Lercher Bellan	2,093
Ben Moss Jewellers	1,740
Lillian Bercuson <i>F</i>	2,397
Val Berman	2,824 *
Faren Bernstein	2,021 *
Terri Bernstein	1,437 *
Susan Billinkoff	1,449 *
Marjorie Blankstein <i>F B</i>	20,601 *
Faye & Al Bloomfield	3,842 *
Jennifer Blumenthal	4,954 *
Rochelle Blumenthal	3,848
Audrey Book	1,572
Shirley Book	3,553 *
Diane Boroditsky <i>F B</i>	6,422 *
Penny Bowles	2,341
Andrea Braunstein	1,172
Sheila Brodovsky	3,267 *
Gloria & Roy Brown	1,246
In memory of their mother, Bernice Brownstone, by Linda Finkleman and Pamela Boal	26,075 *
Estelle (Sugar) Bubis	4,384
Dee Buchwald <i>F B</i>	2,899 *
Annette Butler	1,257
Yvonne L. Cantin	2,108
Lynne Cantor	1,303
Edward Carriere <i>B</i>	10,803



## Women's Endowment Fund

Income from the WEF is distributed to organizations that successfully apply for funding for projects and programs designed to enhance the lives of women and girls in Manitoba.

A person whose name is followed by the letter "*F*" was a Founder of the WEF in 1994.

A person whose name is followed by the letter "*B*" stepped forward as a Builder in 2013.

We are grateful to these visionary women and to all of our donors.

Stephanie Casar	5,012 *
Bonnie Cham	3,242 *
Dr. Anne Chapman	6,337
Fanny Charach	2,850 *
Elaine Charlat	1,449
In Memory of Sybil Cherniack <i>F</i>	6,090
Baillie Chisick	1,163
Haderra Chisick	3,937 *
Michelle Chisick	1,127 *
Nina Chisvin	3,185 *
In Memory of Sheila Chisvin	2,553
In Memory of Anna Cholakian	2,000
Louise Claman	3,104 *
Katherine Cobor	1,807 *
Jessica Cogan	2,134 *
Marcia Cogan	2,757
Carole Cohen	1,135
Dolly (Reesa) Cohen	1,182
Maurene Cohen <i>F</i>	2,922
Pat Cohen in memory of Gwen Lexier Cohen <i>F</i>	3,077 *
Frances Comisaroff Memorial Fund	2,190

\* Additional contributions were made to this fund in 2018





Gail Corne	4,055 *	Serky Goldberg $\mathcal{F}$	1,912 *
Irene Corne	13,711 *	Suzanne Golden	1,407 *
Hennie Corrin	3,498 *	Rachel (Goszer Sztternfeld) Goldstein	2,672 *
Marsha Cowan $\mathcal{F}$ $\mathcal{B}$	13,794 *	Rosalie Goldstein Memorial Fund	4,196
Maxine Cristall	2,308 *	Elaine Goldstine	3,612 *
The Cunningham Group - RBC Dominion Securities	1,574	Marion Golfman $\mathcal{F}$	2,192
Ernie & Clarice Danzker	2,095	Rosalyn Golfman	2,277
Lainey Danzker	3,300	Kayla Gordon	1,879 *
Marsha Dashefsky	3,303 *	Roslyn Gould	2,367
Esther Dashevsky	2,393 *	Debbie Gray in memory of Mona Gray	40,439
Sherry Lercher Davis	1,892 *	Chaya Green	5,720 *
Daytona Development	1,631	Lindy Greenberg	2,028 *
C.A. Delaney Capital Management Ltd. $\mathcal{B}$	2,732	Lois Greenberg Memorial Fund	1,617
Ethel Dil $\mathcal{F}$	1,030	Ann & Ben Grushko	1,064 *
Eva Dolgin	1,542	Priscilla Guberman	1,710 *
Lillian Mozersky Dozar $\mathcal{F}$	3,080	Sylvia Guertin $\mathcal{F}$	1,924
Carol & Neil Duboff	3,492 *	Pauli Guld	1,494 *
Lil Duboff	2,701 *	In Memory of Baba Bella Guralnick $\mathcal{F}$	2,876
Sarah L. Duboff $\mathcal{F}$	2,041	Bunny Gurvey $\mathcal{F}$	1,365
Sarah Dudeck	3,211 *	Elba Haid, Lara Secord-Haid/Realcare Inc.	4,230 *
Sharron Dudeck $\mathcal{F}$	1,367 *	Ahava Halpern & Frank Lavitt $\mathcal{B}$	8,994
Josephine M. Earn	2,122	Edith-Kerrie Halprin	1,655 *
Betty Eisenstadt	3,880	Elyse Naomi Halprin $\mathcal{F}$	2,159 *
Angie Berenhaut Engel Memorial Fund	2,617 *	The Halprin/Klein Fund	3,607 *
Arlene Fages in memory of Phyllis Malamud	1,697	Ellen Hamburg $\mathcal{B}$	2,884 *
Ruth Carol Feldman Family $\mathcal{B}$	2,866 *	Evelyn Hecht $\mathcal{F}$	2,945 *
Susan Feldman $\mathcal{F}$ $\mathcal{B}$	3,776 *	Gail Hechter	1,797
Lynne Fineman	3,853 *	Faye Hellner $\mathcal{F}$	1,440
Sophie Fitelovitch $\mathcal{F}$	2,781	Bonnie Helper	2,714 *
"Five No Trump"	1,178	Betty-Anne Hershfield	3,407
Brownie Fleishman	2,008 *	Cynthia Hiebert-Simkin $\mathcal{B}$	2,846 *
Ellen Fleishman	1,184	Rebecca (Becky) Hochman	2,127 *
Susan Frankel	1,270 *	Sara Hochman $\mathcal{F}$	1,037
Candice Freed	2,950 *	Jon Holeman & Wendy Lewis	1,088
Ruth Freed	1,415 *	Dr. Susan Holt	2,079
Roxy Freedman	4,412 *	Lillian Horlick Memorial Fund	1,341
Susan Blumenthal Freig $\mathcal{B}$	4,258	Elsie Hyman	1,031
Myra Frieman	1,829 *	Jodi Hyman	1,063 *
Joyce Fromson	10,421	Rishona Hyman	1,344 *
The Gabalots	1,808	Sandy Hyman $\mathcal{F}$	2,799 *
Ruthy Gale $\mathcal{F}$	2,144	Investors Group $\mathcal{B}$	46,509
Sharon Ganetsky	1,108 *	Rita Shapera Jacob	1,153
Bonnie Genser	5,763 *	Verna Johnson, Natalia Sousa, Jeffrey Thoroski Wealth Management	7,709
Ashlyn Samantha Gertenstein	1,323 *	Mona Juravsky	1,100
Jaidyn Rylee Gertenstein	1,130 *	Penny Kalef	1,905
Karyn Glass $\mathcal{F}$ $\mathcal{B}$	1,814	Irene J. Karasick-McMurrich	2,913
Sandy & Sheldon Glass	2,278	Fay-Lynn & Philip Katz	1,830 *
Sharon Glass $\mathcal{B}$	2,419 *	Lesly Katz	1,634
Karyn Globberman	3,104	Ceci Kaufman $\mathcal{B}$	3,178 *
Samantha Globberman	1,129 *	Nora Kaufman	4,883
Yhetta Gold $\mathcal{F}$ $\mathcal{B}$	7,542 *	Becky Kaufmann $\mathcal{B}$	1,892
Elaine Goldberg	3,293	Glenna Kay	1,254 *
Marilyn Goldberg	2,149 *	Susan Kay $\mathcal{F}$	4,143
Ruth Goldberg Memorial Fund $\mathcal{B}$	11,540 *	Laila Kesselman $\mathcal{F}$	4,820

\* Additional contributions were made to this fund in 2018

$\mathcal{F}$  : WEF Founder

$\mathcal{B}$  : WEF Builder





# JOANNE ROTHBERG

## WOMEN'S ENDOWMENT FUND

*"As a member of the Jewish community, I feel very strongly about supporting the Jewish Foundation of Manitoba. And I'm especially proud to have a fund under the Women's Endowment Fund. I like that the Foundation has an impact on the broader population, not just the Jewish community. As for the Women's Endowment Fund, I believe that women and girls have unique program and service needs and the JFM can play a key role in addressing those needs. In 2018, for example, the Fund supported a beautiful 'Visiting Baba' program to help older and widowed Jewish women connect with community life, and also helped the Chemo Savvy dragon boat team get new shirts. I am also proud that my husband Richard and I are signers of the Endowment Book of Life."*

Joanne Rothberg,  
Jewish Foundation of  
Manitoba Fundholder



SKETCH SHOWING  
22/26 INCL., PARISH OF ST

MANITOBA  
SCALE: 1 INCH = 600 FEET

JUNE 1960





Barbara Kives $\mathcal{F}$	5,112	Phoebe Mozersky $\mathcal{F}$	5,570
Ellie Kives $\mathcal{F}$	1,157	Rose Muchnik $\mathcal{F}$	2,060 *
Ruth Klapman	3,154 *	Mira Narvey	1,814
Orah Kleiman	2,182	Ruth Narvey	5,332 *
Michelle & Steven Kohn Family	1,004	Barbara Neaman $\mathcal{F}$	1,180
Penny Kohn	2,004 *	Lillian Neaman $\mathcal{F}$ $\mathcal{B}$	9,247 *
Louise Kollinger & Margaret Mocogni Memorial Fund	5,698	Sally Nelko	1,957
Ivy Kopstein $\mathcal{B}$	3,906 *	Anita Neville	2,856 *
In Memory of Anna Kreiner	1,524	Claire Newman $\mathcal{F}$	1,877 *
Cara Kroft	1,329 *	Rochelle Nozick $\mathcal{F}$	2,162 *
Heloise Kroft	3,572	Mrs. Gene Dufty Odell	1,105
Hester Kroft $\mathcal{F}$	2,717 *	Mindel Olenick $\mathcal{F}$	2,150
Hillaine Kroft $\mathcal{F}$ $\mathcal{B}$	6,265	Elana Palay	8,660
Lisa Kroft $\mathcal{B}$	3,154	Jeanne Pauls $\mathcal{F}$	2,812
Rena Krongold $\mathcal{F}$	1,124	Evelyn Pearlman	1,134
Miggie Lampe	1,275	Marym Peltz $\mathcal{F}$	1,765
Ruth Laveman & Judy Plotkin	2,863 *	Shirley Permack	3,820
Karyn Lazareck $\mathcal{F}$ $\mathcal{B}$	13,455 *	Rochelle Pincovich	1,616
Zina Lazareck	1,831	Sylvia "Tsipie" Pitch	1,382
Karen Leipsic	1,541	Sharon Pollack	1,817 *
Sherrill Levene in memory of Tillie & Alex Zitsow	1,523 *	Clare & David Pollock	2,875
Stephanie Levene $\mathcal{B}$	1,047	Phyllis Pollock	1,128
Bryna Levin	1,290 *	Sylvia M. Pollock $\mathcal{F}$	6,241 *
Gabrielle Rebecca Levin	1,532	Blumie Portnoy	1,772
Myrna Levin $\mathcal{F}$ $\mathcal{B}$	10,696	Sheila Portnoy	1,943
Dianne Lieberman	2,023	Marilyn Prober	1,637 *
Celia Lipkin $\mathcal{F}$	5,754	Heather Pullan $\mathcal{F}$ $\mathcal{B}$	2,895
E. Debbie Szternfeld Lipkin	5,859 *	Judith Putter	3,833 *
Edith Lipson	2,054 *	Jane Rabb $\mathcal{B}$	1,661
Gerry Lomow $\mathcal{F}$	4,750 *	Sheila Rabb $\mathcal{F}$ $\mathcal{B}$	11,004 *
Laura Lomow $\mathcal{B}$	3,026	Avis Raber & Alan (Ari) Lipson	1,029
In Memory of Molly (Malka) Love $\mathcal{F}$	1,676 *	Marcia Slobinsky Raber $\mathcal{F}$	2,655 *
Maylene Ludwig $\mathcal{B}$	9,563	Ruth & Harry Rachlis	1,562 *
Laurel Malkin	1,204 *	Carolyn Ransby	17,637 *
Manitoba Blue Cross	9,790	Maggie Rayter $\mathcal{F}$	1,575
Enid Marantz	2,426	Marlene Reiss $\mathcal{F}$ $\mathcal{B}$	2,856
Irene M. Marantz	3,179	Susan Remis	1,237 *
Elaine Margolis in memory of Sarah Muryn	3,407 *	Melissa Rice	4,619
Rita Margolis	1,189	Avery Rich	1,122
Rhona Margulius	2,517 *	Mona Rich	7,028
Paula Marks	2,707	Laura Richman	5,525 *
Maureen Marsch	1,044	Ellen Ripstein	1,360
Lillian Matthes	1,059	Ettie Robinson $\mathcal{B}$	2,391 *
Carol McArton	1,046 *	Estelle Rosenberg	2,317 *
Beverly McCaffrey	1,226 *	Ellie Rosenblat $\mathcal{F}$ $\mathcal{B}$	7,153
Chloë McComb $\mathcal{B}$	1,517 *	Kara Rosenblat	1,241 *
Memory Box Participants	1,019	Shaylene Rosenblat	2,349 *
Toots Mesbur Memorial Fund	1,151 *	Corky (Yuffe) Rosenfield $\mathcal{B}$	4,907 *
Susan Micflikier $\mathcal{B}$	3,846	Lana Alexis Rosenfield $\mathcal{B}$	1,255
Tannis Mindell	2,066	Joyce Rosenhek	1,050
Edith Minuk	1,382	Susan Rosner	1,191
Zena Minuk $\mathcal{F}$	3,842	Joanne Rothberg $\mathcal{B}$	5,917 *
Montrose Winnipeg Inc.	2,743	Sheila Rubenstein $\mathcal{F}$	1,361
Hope Morry $\mathcal{B}$	1,650	Naida Rubin $\mathcal{F}$	4,554 *
Lillian Mostow	5,688	Ruth W. Rubinstein Memorial Fund	1,028

\* Additional contributions were made to this fund in 2018

 $\mathcal{F}$  : WEF Founder $\mathcal{B}$  : WEF Builder





Joan & Jack Rusen	3,488	Leya Tapper	1,681 *
Shelley Rusen	1,075	Manya Tenenbaum 100th Birthday	1,080
Susan Rykiss <b>B</b>	2,087 *	Gail Thau	1,446
Sandy Sager	1,038 *	Sophie Thompson	1,264 *
Gwen Satran	1,268 *	Valarie Thompson	1,166
Rebecca Schacter	2,340 *	Brenlee Carrington Trepel	1,995
Marsha Schwartzman	3,625 *	Marilyn Trepel	2,179 *
Sheila Schwartzman	4,099 *	Carla Vickar <b>F</b>	2,166
Sylvia Scott <b>F</b>	4,988	Susan M. Vickar	1,511
Betty Ann Searle	3,899	Tova Vickar <b>B</b>	17,700 *
Marcia Sector	2,431 *	Jackie Wassermann <b>F</b>	1,462
Sandra Sector <b>F B</b>	10,771 *	WEF Luncheon Speakers -	
Miriam Segal	1,550 *	Shira Macklin (2001), Judy Feld Carr (2002),	
Faye Settler	1,657	Lindor Reynolds (2003), Maureen Kushner (2004),	
Fayth Shaffer	1,158 *	Francie & Jill Winograd (2005),	
Bluma Sharabi, Rona Hilu, Revital Sharabi		Susan Weidman-Schneider (2006),	
in memory of Gur Aryeh Skulsky	5,527	Heather Bishop (2007), Eموke Szathmary (2008),	
In Memory of Margaret Sheets	1,523	Karyn Lazareck (2009), Rosalind Prober (2010),	
Cal Shell <b>B</b>	10,872	Gail Asper (2011), Catherine Chatterley (2012),	
In Memory of Kayla Shell <b>F</b>	2,092	Margaret Redmond (2013), Ida Albo (2014),	
Ruth Shell Memorial Fund	5,685 *	Janice Filmon (2016), Margaret Trudeau (2017),	
Carrie Shenkarow	2,158	Sally Armstrong (2018)	1,308 *
Lori Shenkarow	1,030	Anne N. Weinstein	2,172
Phyllis Shenkarow	4,774	Catherine Weinstein <b>F B</b>	8,051 *
Rena Shenkarow <b>B</b>	9,625 *	Shaaron Weinstein <b>F B</b>	7,257 *
Joanne Sheps <b>F</b>	1,525 *	Sharon Weinstein	1,656 *
In Memory of Nellie Shindelman	5,004 *	Audrey Weiss	1,817 *
Annie Shindleman <b>B</b>	16,844	Evelyn Wener	2,316 *
Sharon Shinewald <b>F B</b>	36,159 *	Pam Wener	1,429 *
Sophie Shinewald	1,057	Marj Wiebe and Daughters	1,239 *
Bertha Shore <b>F</b>	1,080 *	Leslie Wilder <b>F</b>	1,622
Sandra Shore	1,166 *	Phyllis Wilder <b>F</b>	4,045 *
Margaret Shuckett <b>B</b>	4,042 *	Wendy Wilder <b>F</b>	3,570 *
Shayna Shulman	2,178 *	Sindee Wilhelmer	1,180
Silden Family	4,894	Abby Winograd	1,028
Clarice Silver	9,062 *	Francie Winograd	1,751 *
Anna Silverman <b>F</b>	1,585	Grace Winograd	1,044
Fan Simkin <b>F</b>	12,244	Jill Winograd	1,273
In Memory of Lee Slusky <b>F</b>	6,780 *	Karen Wise	2,675
<b>NEW - Joy Smith</b>	<b>900</b>	Lois & David Wolch Family	2,234 *
Libby Smolack Memorial Fund	1,631	Sharon Wolchock <b>F</b>	2,419 *
Evita Smordin <b>F</b>	1,287	Women of '39	1,696
Julie Solomon	3,674	Women of '43 (Birthday Reunion)	2,518 *
Elaine Sommer	1,329	Anita Wortzman <b>B</b>	7,131 *
Lynne Spigelman	2,139 *	Susan Wortzman	4,001
Mira Spivak	1,148	Margaret Wright	1,756
Fruma Stapansky	1,518 *	Sharon Zalik <b>B</b>	2,121 *
Patricia Steele	2,594 *	Rose Zenith	1,432 *
Marlene Stern	1,391 *	In Memory of Rose Zimberg <b>F</b>	1,916 *
Heloise Stillwater in memory of		Harriet Zimmer	4,634 *
her sister, Donna Fenson	5,456	Leanne Zimmer	1,771
Jackie Stillwater	1,694 *	Maxine Zimmermann	1,493
Elaine Stoller <b>F</b>	62,353	Libby Zivot	6,832
Arla Nitikman Strauss	1,660	Donations from friends of the WEF	128,192
Shelley Tadman <b>B</b>	4,126 *		

\* Additional contributions were made to this fund in 2018

**F** : WEF Founder **B** : WEF Builder



# LEGACY FUNDS UNDER \$1,000 at December 31, 2018

The following funds were opened prior to January 1, 2017.

## UNDER \$1,000

## Fund Legend

### LISTING FUND TYPE

ALEPHBET.....	Aleph-Bet Child Life Enrichment Program
BB CAMP.....	B'nai Brith Camp
CAMPERSHIP...	Jewish Community Campership Fund
CAMPUS.....	Asper Jewish Community Campus
CMDA.....	Canadian Magen David Adom
CHABAD.....	Chabad Lubavitch of Winnipeg
CHAI.....	Sarah Sommer Chai Folk Ensemble
CISA.....	Canadian Institute for the Study of Antisemitism
DEBATE.....	Gray Academy Debating & Public Speaking
GAJE.....	Gray Academy of Jewish Education
GROW.....	Gaining Resources Our Way (G.R.O.W.)
GSCLC.....	Gwen Selter Creative Living Centre
HEC.....	Holocaust Education Centre
JHCWC.....	Jewish Heritage Centre
JCFS.....	Jewish Child and Family Service
JET.....	Jewish Education Trust
JLSNF.....	Jordan Lazarek Special Needs Fund
LMTM.....	Leave More Than Memories
MASSAD.....	Camp Massad
NCJW.....	National Council of Jewish Women
RJCC.....	Rady Jewish Community Centre
SIMKINCNTR...	The Saul & Claribel Simkin Centre
UNDES.....	JFM Undesignated Fund
WEF.....	Women's Endowment Fund
WEF BUILDER..	Women's Endowment Fund (2013) Builder
WEF FOUNDER.	Women's Endowment Fund (1994) Founder
WJT.....	Winnipeg Jewish Theatre

Esther Faiga & Reuben Aaron	
Endowment Fund (UNDES)	218
Ron Aaron (LMTM)	110
Ilana Abrams (WEF)	257
Reeva D. Abrams Fund (UNDES)	110
France Adams (WEF)	254
Lesia Adelberg Memorial Fund (WEF)	627*
Audrey & Israel Agasi Family Fund (UNDES)	831
Selma & Eugene Albersheim Fund (UNDES)	378*
Mickey Miriam Levin Alkin (WEF)	384
Helen & Harvey Allen (CAMPUS)	817
Laurie P. Allen (WEF BUILDER)	566
Sharon Allentuck - National (NCJW)	621
Sharon Raber Allentuck (LMTM)	388
Rae Alper (WEF)	133
Saul & Ida Alpern (LMTM)	110
Sheila & Sheldon Altman Fund (UNDES)	843*
Ethel Amihude (WEF FOUNDER)	982
Amihude Family Fund (UNDES)	142
Arthur Andersen & Co. Fund (UNDES)	885
Esther-Rose Angel (WEF)	394
Barbara Anhang (WEF)	356
Anonymous (DEBATE)	803
Anonymous - Vancouver (NCJW)	393
Anonymous - Winnipeg (NCJW)	327
Anonymous (JLSNF)	109
Anonymous (WJT)	287
Joel & Bonnie Antel (LMTM)	874
In Memory of Murray Arenson Fund (UNDES)	418
Rose & Sam Arenson Fund (UNDES)	491
Evelyn Arkin (WEF FOUNDER)	737
Harold Arkin (LMTM)	276
Frances Arnold honours her mother Bertha Arnold (WEF)	109
Aline & Jack Aron Fund (UNDES)	455
Beverly Aronovitch (WEF FOUNDER)	328
In Memory of Gertrude Aronovitch (WEF FOUNDER)	110
Judith Aronovitch (WEF FOUNDER)	138
Lee and Ben Aronovitch (ALEPHBET)	270
Marla & Fraser Aronovitch (WJT)	516
Reva Aronovitch (WEF FOUNDER)	276
Gerald & Phyllis Arron (LMTM)	823
Cecilia Asper (LMTM)	110
Leonard Asper (JHCWC)	185
Catherine Bachman & Murray Kopelow (LMTM)	110
Jodi Bager (WEF)	343
Judith & Norman Bager (LMTM)	584
Pamela Nancy Bager (WEF)	311

\* Additional contributions were made to this fund in 2018





Kim Bailey (WEF)	128	Jordan Brianna Blair (WEF)	315
Ailey Bailin (LMTM)	166	Linda Blankstein (WEF)	109
Clara Baker, in memory of Hyman N. Bernstein and David M. Bernstein (UNDES)	564	Mary Blankstein (WEF)	109
Ami Bakerman & Rebeca Kuropatwa and Calia (CMDA)	113	Sam & Jeanette Block (LMTM)	110
Edward Baral (LMTM)	332	Jeanette Block (WEF)	821
Donna Barnes Memorial Fund (UNDES)	494	Sheila & David Bloomfield (LMTM)	524
Harris Barnett Memorial Fund (UNDES)	221	Elvie Blum Memorial Fund (WEF)	660*
Freedra Baron (LMTM)	110	Shelley Blum (WEF)	765
Sidney & Brenda Barrie (LMTM)	885	Saul Blumberg Memorial Fund (UNDES)	260
Esther Barsky (LMTM)	121	Irma & Adolf Blumenthal and Julchen Blumenthal Memorial Fund (UNDES)	109
Doris & Burton Bass (LMTM)	110	Goldie & David Blye Memorial Fund (UNDES)	483
Doris & Burton Bass (WJT)	588	Ethel & Alex Bober Fund (UNDES)	335
Marion & Ted Bass 60th Wedding Anniversary and Ted Bass 85th Birthday Fund (UNDES)	449	In Memory of Esther Bochner (JHCWC)	109
Della Anne Bastress (WEF)	268	Dorothy Bokofsky Fund (UNDES)	276
Erin Slater Battat - National (NCJW)	431	Lilian Bonin (WEF)	556
Isaac & Sandra Battel (LMTM)	241	Book Vision Care - Dr. Brian Book, Dr. Sonia Singh, Dr. Kara Rosenblat (WEF)	691
Zahava Baum (WEF)	386*	Jean Boorman in memory of Vera & Edward, John & Rose, and Alice & Stanley (WEF)	832
Beauty Field Tours to Israel (CMDA)	113	Malca Braker (WEF)	148
Elaine Bebchuk (WEF)	416	Brandeis Lodge (LMTM)	773
Elaine & William Bebchuk (LMTM)	553	Arlen Braunstein Fund (UNDES)	237
Anne Becker (WEF)	343	Harry Braunstein (LMTM)	110
Leon & Rose Bell (LMTM)	353	Claire Breslaw (WEF)	451
Dick & Minnie Bell (LMTM)	314	Jacqueline Bricker (LMTM)	130
Barry Bender Scholarship (GAJE)	327	Rose H. Bricker Memorial Fund (UNDES)	553
Karla Berbrayer (WEF)	828	Sylvia Bricker (WEF)	647
Sidney & Barbara Bercovich (LMTM)	323	Bright Lights Investment Club (WEF)	347
Lillian & Norman Bercuson (LMTM)	221	Sheila & David Brodovsky (WJT)	109
Simon & Lisa Berenhaut (LMTM)	954	Larry & Alice Brooker (LMTM)	914
Isabelle Bereskin Memorial Fund (LMTM)	544	Pamela Brooker (WEF)	518*
Karen Bergman (WEF)	191	Allan & Edith Brooks 45th Wedding Anniversary (UNDES)	462
Bev Berman (WEF)	128	Debby Brown (WEF)	821*
Alex Berkowits Memorial Holocaust Education Fund (UNDES)	634*	Debby & Bob Brown Fund (UNDES)	975*
Morris & Sonia Berliner (LMTM)	249	Rachel Browne (WEF)	310
Lawrence Berman (LMTM)	553	Buddy & Maxine Brownstone (LMTM)	808
Carole Berney (WEF)	981	Doreen Brownstone (WJT)	417
Barry & Marla Bernstein (LMTM)	123	Gladys Bruser - Winnipeg (NCJW)	129
Rokie Bernstein Fund (UNDES)	109	Ephraim Bryks (LMTM)	119
In Memory of Col. David C. Besbris (U.S.A.F.) Retired (UNDES)	219	William & Estelle Bubis (LMTM)	351
In Memory of Paul Besbris (UNDES)	109	Meira & Abe Buchszreiber (HOLOCAUST)	396*
Betty Billinkoff (LMTM)	110	Jonathan Buchwald (LMTM)	332
Betty Billinkoff Memorial Fund (UNDES)	110	Ben & Lillian Burke (LMTM)	193
Corrine Billinkoff (WEF)	582	Dr. Morris & Eleanor Burke (HOLOCAUST)	364
Leona Billinkoff (LMTM)	663	Karen Burshtein (WEF)	109
Louis & Ruth Billinkoff (LMTM)	571*	Daniel & Annette Butler (LMTM)	221
Bev & Bernie Binder (SIMKIN)	612	Mike & Sally Butovsky Fund (UNDES)	555
Bev & Bernie Binder (MASSAD)	779	Emily Baron Cadloff, Lee Goldstein, Laura Miles, Marti Sarbit - Bat Mitzvah (WEF)	161
Esther Binder Fund (UNDES)	735	Dolly & Sam Calof Fund (UNDES)	485
Gilad Hanan Binnun Fund (UNDES)	109	Kylie Cameron (WEF)	157
Oren Chaim Binnun Fund (UNDES)	109	Nancy Campbell (WEF FOUNDER)	110
Harold & June Black (LMTM)	472	Anne Cantor (WEF FOUNDER)	761
Sharon Blady (WEF)	109		

\* Additional contributions were made to this fund in 2018



Dr. Benjamin & Brena Cantor Fund (UNDES)	729	Tamar Freudmann Cohen (WEF FOUNDER)	242
Edward & Ruth Cantor (LMTM)	332	Sondra Cohn (WEF)	553
Gloria Cantor (WEF)	718	Arnold & Lillian Conner (LMTM)	436
Dr. Sheila Cantor Memorial Fund (LMTM)	418	Lil Conner Memorial Fund (DEBATE)	835
Annie Caplan (JCFS)	301	Linda Connor (WEF)	158
Barry Caplan (JCFS)	924	Ellen & Harvey Coodin Fund (UNDES)	978
Maia Caplan (JCFS)	316	Yoni & Elly Coodin Fund (UNDES)	773
Barry & Sandra Caplan (LMTM)	305	Cynthia Laure Coop (WEF)	488
Sandra Caplan (WEF)	324	Isadore & Cynthia Coop (LMTM)	567
Cathy Carey (WEF)	109	Alexandra Morgan Cooper (WEF)	109
Arnold Carmel (WEF FOUNDER)	110	Rachel Lauren Cooper (WEF)	109
Robert Carr & Shawn Greenberg (LMTM)	206*	Sandra Cooperband (WEF)	333
Stefan A. & Emilee Carter (LMTM)	442	Lotti Copoloff - National (NCJW)	109
Clara & Leon Cham (SIMKIN)	324	Jackie Copp (WEF)	501
In Memory of Leon David Cham (UNDES)	308	Leon Copp (JET)	829
In Memory of Ethel Chamish (UNDES)	511	Nancy & Barry Corey Fund (UNDES)	721
Judith Charach (WEF FOUNDER)	965*	Sharron & Alvin Corne (CISA)	499*
Patricia Charad (WEF FOUNDER)	853	Stephen Corne & Rhonda Spivak (MASSAD)	482
Harold & Elaine Charlat (LMTM)	130	Yhetta Corne Memorial Fund (UNDES)	553
Barbara Chatterley (WEF)	271	Michelle Cowan (WEF FOUNDER)	503
Catherine Chatterley (WEF)	637	Reese Cowan (WEF FOUNDER)	701
Tina Chen (WEF)	110	Heather Cram (WEF)	931*
Victor & Norma Chernick (LMTM)	327	Rube & Eva Cristall (LMTM)	584
Chisick Metal (LMTM)	553	Eva Cristall (WEF)	816
Tracey Chizda (WEF)	109	Pearl Crystal (LMTM)	332
Beatrice & Harry Chochinov Fund (UNDES)	553	Pearl Crystal Fund in memory of	
Earl & Ethel Chochinov (LMTM)	110	husband Myheer Crystal (UNDES)	575
Loretta & Harvey Chochinov Fund (UNDES)	758	Irwin Cutler Memorial Fund (UNDES)	813
Shirley & Dave Chochinov (LMTM)	322	Peril & Gerry Daien (SIMKIN)	276
Dolly & Zivey (Wally) Chudnow Fund (UNDES)	750*	Peril & Gerry Daien (WEF)	300
Sonya Chula Memorial Fund (UNDES)	504	Phyllis & Nate Dana (LMTM)	774*
Jack & Harriet Cipilinski (LMTM)	415	Phyllis Dana (WEF FOUNDER)	602*
Mendel & Faye Cipilinski (LMTM)	221	Caren Davis (WEF)	254*
Class of '07 (GAJE)	125	Betty & Morris Davis (HOLOCAUST)	165
Katherine Cobor & Gordon Steindel (WJT)	258*	Patricia DeFehr (WEF)	121
Bertha Cogan (LMTM)	221	Lily Kate DeLande (WEF)	109
Nessie & Harvey Cogan (LMTM)	247	In Memory of Helen Derin (WEF)	315
Babette Cohen (WEF)	273	Frances Diamond (LMTM)	594
Bernice Cohen Memorial Fund (WEF)	306	Robert & Maxine Diamond (LMTM)	575
David & Maurene Cohen (LMTM)	394	Sam & Shirley Diamond (LMTM)	218
Debby Cohen Memorial Fund (UNDES)	455	Zvi & Ethel Dil (LMTM)	418*
In Memory of Edith & Moishe Cohen (LMTM)	221	Jennifer Dimerman (WEF)	237
Ester-Malka Cohen (LMTM)	332	Donald B. Holdings (LMTM)	332
Ettie (Esther) Cohen (WEF)	916	Sara Donin (WEF)	420
Fran & Jerome Cohen Fund (UNDES)	761	Desmond Doyle Fund (UNDES)	109
Harvey Cohen & Faye Rosenberg-Cohen (LMTM)	264*	Lillian Dozar (LMTM)	607
Jerry Cohen (JET)	130	Marsha Dozar Fund (UNDES)	393
Jessica Rose Cohen (WJT)	148	David N. Dreman 60th Birthday Fund (UNDES)	265
Dolly & Lawrence Cohen (WJT)	285	Rae Dreman (WEF)	351
Leatrice Cohen (WEF)	277	Simon Dreman (LMTM)	110
Ma'ayan Liel Rotnes Cohen (WEF)	505	In Memory of Simon Dreman (UNDES)	818
Max Cohen (LMTM)	166	George Druxman Memorial Fund (UNDES)	129
Myer & Clara Cohen (LMTM)	185	Aaron Duboff Memorial Fund (UNDES)	663
Mr. & Mrs. Nathan Cohen		In Memory of Max Duboff (UNDES)	210
50th Wedding Anniversary Fund (UNDES)	219	Anne Floom Dudeck (WEF)	842

\* Additional contributions were made to this fund in 2018





Joel & Sharron Dudeck (LMTM)	763	Lil & Chuck Frohlich (MASSAD)	565
Sarah Dudeck (LMTM)	233	Leonard Fromson (BBCAMP)	944
Jeff & Becky Dveris Family Fund (UNDES)	799	George Funk (LMTM)	173
Carolyn Dyane (WEF)	133	Dorothy & Murray Gaber Memorial Fund (UNDES)	238
Sandy Earn (WEF)	109	Amelia Anonuevo (JLSNF)	269
In Memory of Tina Eisenberg (WEF)	110	Beth Grubert (JLSNF)	129
Betty Eisenstadt Fund (UNDES)	363	Barb & Arvid Ivans (JLSNF)	371
Murray Elchitz Memorial Fund (UNDES)	965*	Susan Micflikier (JLSNF)	189
Maretta Emery (WEF)	109	Lisa Gale (WEF FOUNDER)	130
Ronda & David Erenberg (LMTM)	173	Spencer Gale-Reimer Fund (UNDES)	333
Ronda & David Erenberg Fund (UNDES)	631	Susie Gale (WEF FOUNDER)	344
Clara Erlichman (WEF FOUNDER)	169	Ruth Gales (LMTM)	386*
Irving & Debbie Estein (LMTM)	110	Marion Gallis Memorial Fund (UNDES)	434
Sonja Faintuch (WEF)	581	Muma Galsky Cousins' Club Fund (UNDES)	529
Anne Feldman Memorial Fund (UNDES)	139	Celia & Joseph Ganetsky Memorial Fund (UNDES)	229
Ben Feldman Memorial Fund (UNDES)	244	Phillip Mark Geller Memorial Fund (UNDES)	415
Shiffra & Morley Fenson (JCFS)	544	Bonnie Genser (LMTM)	130
Colin & Ronna Filkow (LMTM)	166	Ruth & Jack Gerstein (LMTM)	110
Sharon Filkow (WEF)	700	Jean Giguere (WEF)	358
Allan & Judy Fineblit (LMTM)	332	Leslie S. Gilfix Fund (UNDES)	594
Diane Fineman (WEF)	145	Michelle Gilman (WEF)	129
Freedra Fineman (WEF FOUNDER)	434	Samantha Gilman (WEF)	206
Laurie & Freedra Fineman Fund (UNDES)	377	Raya Gindin (WEF)	783
Martin & Linda Fingold (LMTM)	199	David Gisser & Freda Steele (LMTM)	121
Finjan Fund (UNDES)	442	Evelyn Gladstone (WEF)	230
Rachel & Solomon (Saul) Fink Fund (UNDES)	357	Arnold Glass (DEBATE)	836
Lorraine and Esther Finkle (WEF)	566	Dianne Glass - Winnipeg (NCJW)	109
Dr. Emanuel Finkleman (LMTM)	553	Bertha Glazerman Memorial Fund (WEF)	228
Emanuel Finkleman Memorial Fund (UNDES)	745	Barbara Glesby (WEF)	219
Connie Fishman Memorial Fund (UNDES)	110	The Glesby Family, Ben & Betty Sisman:	
Fitness Experience (WEF)	680	In memory of our beloved brother,	
Larry & Glory Fleisher (LMTM)	357	Alec Glesby (UNDES)	553
Rivke Fleisher Memorial Holocaust		The Glesby Family, Ben & Betty Sisman:	
Awareness Fund (LMTM)	580	In memory of our beloved parents,	
Wil, Doreen, Zach & Ben Fleisher		Clara & Sam Glesby (UNDES)	564
Tzedakah Fund (UNDES)	563	Kelly Glezerson (WEF)	616
Deborah Fleishman (WEF BUILDER)	670*	Earl Gliner (LMTM)	315
Thelma Flom (WEF)	150*	Bessie (Sideman) Globerman Memorial Fund (UNDES)	328
Saul Fordman Memorial Fund (LMTM)	110	Morley M. Globerman (WJT)	980
Freda Halparin Fox (WEF FOUNDER)	544	Morris Globerman, in memory of parents &	
Adalena Franford (WEF)	109	family who perished in the Holocaust (UNDES)	564
In Memory of Ben Frankel (JET)	594	Pearl & Morley Globerman (GAJE)	662
Dina & Mark Frankel Fund (UNDES)	776	Sally Globerman (LMTM)	166
Harvey & Susan Frankel (LMTM)	166*	Albert (Bert) Glow Fund (UNDES)	622
Charles Frankelson Memorial Fund (UNDES)	323	Sheldon Glow (LMTM)	442
Marissa Freed (WEF)	282	Jessica (Jerry) Goldberg Fund (UNDES)	455
Claris B. Freedman (WEF)	181	Morris Goldberg Fund (UNDES)	195
Lou Freedman 75th Birthday Fund (UNDES)	164	Phyllis Goldberg (WEF)	358
Milton Freedman & Joanie Fridell		Gerald & Sheila Goldenberg (LMTM)	378
Educational Trust (UNDES)	186	Alice Goldman Fund (UNDES)	388
Rhoda Freidin in memory of my sisters		Julius & Sybil Goldman (LMTM)	829
Bessy Elkun Silberg and Sophie Teplitsky (WEF)	276	Zachary Goldman Fund (UNDES)	544
Myra & Arnold Frieman Fund (UNDES)	544*	Carla Goldstein (WEF)	679
Katherine Friesen Memorial Fund (WEF)	245	Joan Goldstein - Edmonton (NCJW)	109
Frohlich Family (WEF)	148	Elaine Goldstine - Winnipeg (NCJW)	404

\* Additional contributions were made to this fund in 2018



Charles & Rosalyn Golfman (DEBATE)	925	Irene Hamilton (WEF)	109
Dolly & Sidney Golfman Memorial Fund (UNDES)	805	Clara & Ralph Hamovich (WJT)	539
Sidney & Eleanor Golfman (LMTM)	110	Ralph & Clara Hamovich (LMTM)	442
Jack Goodman (LMTM)	121	Holly Harris (WEF)	435
Janis Goodman (WEF FOUNDER)	110	Harvey Family (WEF)	326
Dora & Phillip Gordon Endowment Fund (UNDES)	448	Hemshech Branch - Peretz Folk School Fund (UNDES)	924
Rose & Charles Gordon Endowment Fund (UNDES)	354	Howard & Sheila Henry (LMTM)	736
Rubin Gorin (LMTM)	221	Bertha Herman Memorial Fund (UNDES)	553
Barry Gorlick and Ceci Kaufman (LMTM)	166	Mimi & Bobby Herrndorf Memorial Fund (UNDES)	385
Barbara Goszer (WEF)	596*	Dorothy Hershfield in honour of	
Sharon Goszer-Tritt (WEF)	863*	Sara Tuberman (WEF FOUNDER)	357
Mr. & Mrs. Abraham Granove (LMTM)	149	Dane & Sherrill Hershberg (JCFS)	543
Faye & Allan Grant Fund (UNDES)	569	Sherrill & Dane Hershberg Fund (UNDES)	816
David Greaves Family Fund (UNDES)	537	Sherrill Hershberg (WEF)	874*
Greaves/Mallin Family Fund (UNDES)	327	Earl & Betty Hershfield (LMTM)	569
Barry Green (LMTM)	110	Joe & Fern Hershfield (LMTM)	437
Irwin Green (LMTM)	221	Rita & Nathan Hershfield (LMTM)	577
Josephine Green (WEF)	141	Vera & Sam Hershfield Fund (UNDES)	609
Bert Greenberg (WEF)	150	Michal Morris Hirsch Memorial Fund (UNDES)	395
In Memory of Chana Greenberg (WEF FOUNDER)	110	Barbara Hirt (WEF)	268
Delkie Greenberg (WEF)	433	Esther Hirt Memorial Fund (UNDES)	233
Gilda Greenberg (WEF)	562	Lil Hirt (WEF)	168
Harry & Winnie Greenberg (LMTM)	110	Butch & Faye Hochman (LMTM)	221
Nessie Greenberg (WEF)	805*	Ethel Hoffer Memorial Fund (UNDES)	376
Jim & Saralynn Greenblatt (LMTM)	239	Jean Hoffer (WEF)	374
Leila & Alan Greenfield Fund (UNDES)	234	Jacob & Idy Hollenberg (LMTM)	228
Al (Abie) Greenstone Memorial Fund (MASSAD)	523	Molly Holt Memorial Fund (UNDES)	226
Beth Grubert (WEF)	451	Arch Honigman Fund (UNDES)	995
Joanne Grusko (WEF)	640*	Horizon Leipsic Insurance	
Meyer Grysman Trust (UNDES)	254	100th Anniversary (CAMPUS)	544
Bessie Guberman (LMTM)	221	Celia Hornstein (WEF)	109
Cindy & Charles Guberman and Family Fund (UNDES)	370	Roberta Hurtig (WEF)	610*
Cindy Guberman (WEF)	712	Shirley Lorraine Hurtig Memorial Fund (UNDES)	553
Lily Guberman Fund (UNDES)	667	Rabbi Joseph M. Hurwitz Fund (UNDES)	293
Peggy Guberman (WEF)	378	Sandy Hurwitz (LMTM)	397
Philip Guberman (LMTM)	565	Etta & Harold Hyman Fund (UNDES)	907
Harris D. Gulko Fund (UNDES)	455	Ideal Electric (LMTM)	441
Beatrice Gunn (LMTM)	553	Dr. G.H. Isaac Fund (UNDES)	221
Linda Gunn (WEF)	324*	Bette-Jane Israels (WEF)	408
Rebecca London Guralnick (WEF)	131	Sara Israels (WEF)	127
Besse & Jack Gurevich Family Fund (UNDES)	588*	Anryette Jacob Memorial Fund (UNDES)	120
Shirley & Max Guslits Fund (UNDES)	760	Sarah Jacob Memorial Fund (UNDES)	553
In Memory of Doris Gutkin (WEF)	131	In Memory of Mae Johnson (WEF)	131
Shirley & Nathan Gutkin Fund (UNDES)	892	Joseph Wolinsky Collegiate Class of 1999 (JET)	557
Lolly & Saul Guttman (LMTM)	853	Malik & Ruth Juravsky (LMTM)	192
Susan & Sandor Guttman Fund (UNDES)	109	Hershel Kagan (MASSAD)	196
Susan & Sandor Guttman (LMTM)	387	Allan & Susan Kalin (LMTM)	110
Marcia Haber (WEF FOUNDER)	484	Jill Kantor (WEF)	187
Rose Haid (WEF)	390	Sheryl Kapitz (WEF)	277
Esther Hall (WEF FOUNDER)	221	Bea Kaplan (WEF)	673
In Memory of Ben Hallis and Nell		Harry & Barbara Kaplan (LMTM)	332
Beatrice Hallis (UNDES)	829	Hartley & Faith Kaplan (LMTM)	787
In Memory of Nell Hallis (WEF FOUNDER)	110	Marla Kaplan (WEF)	326
Sid & Esther Halpern (LMTM)	679	Ben & Lillian Karasick (LMTM)	572
G. Sydney Halter (LMTM)	553	Dr. William Karlinsky Memorial Fund (UNDES)	914

\* Additional contributions were made to this fund in 2018





Avivah Katz Memorial Fund (UNDES)	979*	Bubba Deena and Zeida Phil Kravetsky (CHABAD)	109
Cara Katz (WEF)	129	In Memory of Elaine & Wilfred Kravetsky (UNDES)	538
Donald & Sheila Katz (LMTM)	367	Dr. J. Kredentser (LMTM)	332
Leah Katz (WEF)	109	Steve Kroft (CAMPERSHIP)	105
Ruth Katz Memorial Fund (GSCLC)	811	Rita Kuntz (WEF)	729*
Sheila Katz (WEF)	618	Sharon Labinsky (WEF FOUNDER)	721*
Alan Kaufman (LMTM)	110	Regina Ladner (LMTM)	221
Helena Kaufman Fund (UNDES)	546	Deanne Lander (WEF)	306
Ruebin Kaufman Fund (UNDES)	585	Harry & Annette Lasker (LMTM)	110
Michael Kaufmann Memorial Fund (UNDES)	820	Faigie Lazareck (LMTM)	110
Kay Containers (LMTM)	166	Jack Lazareck (DEBATE)	296
Eva & Harold Kay Fund (UNDES)	219	Faye Lazer (WEF)	218
Glenna & Michael Kay Birthday and Anniversary Fund (UNDES)	487	Goldie Lehmann (LMTM)	667
Gordon Kay (JCFS)	280	Freda Leibl (LMTM)	996
Ben Z. Kerem Fund (UNDES)	196	Betty Leinburd Fund (UNDES)	717*
Jessica Kerzner (WEF)	127	Leon A. Brown Ltd. (WJT)	109
Laila Kesselman (LMTM)	416*	Leon Brown Ltd. (LMTM)	773
Murray & Jane Kesselman (LMTM)	185	Louis Lercher Memorial Fund (UNDES)	545
Dr. Joseph & Ruth Kettner Memorial Fund (UNDES)	736	Sam Letinsky Memorial Fund (HOLOCAUST)	220
Erna Kimmel (WEF)	264	Jack & Ida Levenstein Fund (UNDES)	221
Reubin J. Kimmel Memorial Fund (UNDES)	281	Amy & Jack Leventhal (LMTM)	110
Blain & Barb King (WEF)	218	In Memory of Iser Levi (UNDES)	924
Kipnes Family (WEF)	443	Riva Levi - Winnipeg (NCJW)	120
Claire Kives (WEF FOUNDER)	276	Sam Levi (LMTM)	332
Joe Kives Memorial Fund (SIMKIN)	642	Ann & Joe Levin Fund (UNDES)	136
Raymond & Barbara Kives Fund to honour Monte & Mollie Lewis (UNDES)	558	Zelda & Elliott Levine Fund (UNDES)	518
Regan Kives (WEF FOUNDER)	110	Sylvia Levinsohn (WEF FOUNDER)	242
Sari Kives (WEF FOUNDER)	146	Aaron & Irene Levinson (LMTM)	332
Stephanie Kives (WEF FOUNDER)	110	Garry & Rhonda Levinson (LMTM)	238
Syble & James Klady (WJT)	513	Yetta & Jack Levit (WJT)	128
Helen Klass (LMTM)	110	Mrs. Len Lexier Fund (UNDES)	252
Rhonda Klassen (WEF)	314	Jack & Carol Lezack (LMTM)	287
I.S. Kleiman (JET)	276	William Lifchus (LMTM)	110
Samuel & Shirley Kleiman (LMTM)	110	Arthur Liffmann (CHAI)	218
Eugene Klein (LMTM)	110	Clara Linhart Memorial Fund (WJT)	218
Julie Klein (WEF)	320	Debbie & Jack Lipkin Fund (UNDES)	999*
Ms. Klein (LMTM)	110	Jack & Debbie Lipkin (LMTM)	840
Sarry Klein (WEF)	135	Dr. Jack Lipkin 50th Birthday Fund (UNDES)	594
Daniel Kliman (LMTM)	736	Sally Lipschitz (WEF)	905*
Jack Knelman Memorial Fund (UNDES)	593	In Memory of Mae & Norman Litvak (UNDES)	109
Marcia Knight (WEF)	614	Dorothy & Neil Livergant Fund (UNDES)	270
Marcia Knight & Ira Udow (MASSAD)	540	Rita Loadman (WEF)	631
Samuel Koffman (LMTM)	110	Goldie Loffman 90th Birthday (WEF)	908
Lana Kogan & Gregg Maidment Wedding Fund (UNDES)	385	Eddie & Sylvia Lomow (LMTM)	796
Jolie Elizabeth Kohn (WEF)	109	Sylvia & Eddie Lomow (JLSNF)	642*
Julia Madeleine Kohn (WEF)	306*	Jack & Belva London (LMTM)	401
Sara Weinstein Kohn (WEF FOUNDER)	328	In Memory of Lucille Lorie - National (NCJW)	407
Morris & Lilly Kopel Fund (UNDES)	221	Charles & Toby Ludwig (LMTM)	166
Jean Kopstein (WEF)	717	In Memory of Eliyahu Meyer & Sarah Luffman (UNDES)	553
Robert & Jean Kopstein (LMTM)	271	Ben & Carol Lyons (LMTM)	343
Monty & Cecile Kowall (LMTM)	221	Edith & Ruvin Lyons (LMTM)	819
Peshe (Peggi) Kraut (WEF)	185	Harriet Lyons (WEF)	884*
Alvin Kravetsky Memorial Fund (UNDES)	807	Shira Macklin (WEF)	543
		Herman Mahlerman (LMTM)	110
		Bayla Mainster (WEF)	256

\* Additional contributions were made to this fund in 2018



Megan Rose Maister (WEF)	109	Julius & Shirley Morry (LMTM)	197
Blaire Malkin (WEF FOUNDER)	314	Karen Morton (WEF)	168
Lexi Malkin (WEF FOUNDER)	276	Benjamin & Passel Moscovitch Memorial Fund (UNDES)	196
Manitoba Multicultural Museums Committee Fund (UNDES)	939	Gloria Adler Moscovitch (WEF)	109
Enid & Oscar Marantz (LMTM)	473	Beverley Moss (RJCC)	244
Sophie & Frank Marantz (LMTM)	130	Beverley Moss (WEF)	836
Irene Marantz (LMTM)	139	In Honour of Rhees, Jessica, Barbra and Dr. Neri Moss (WEF)	544
Jeff Marantz (LMTM)	553	Pat Mozersky (WEF)	158
Sarah Lauren Marantz (WEF)	127*	Ralph & Phoebe Mozersky (LMTM)	553
Philip Marashinsky Fund (UNDES)	270	Judy Murray (WEF)	478
Gayle Marcus (WEF)	686	Sarah Muryn (LMTM)	527*
Andie Margolis (WEF)	109	Mutual Agencies (LMTM)	332
Lexi Margolis (WEF)	317	Ernie Nairn Fund (UNDES)	110
Marni Margolis (WEF)	131	Fred & Gertrude Narvey (LMTM)	221
Penny Margolis (JHCWC)	903	Sydney Narvey Fund (UNDES)	110
Rachel Margolis (WEF)	221	June Nathanson (WEF)	468
Leslie & Paula Marks (LMTM)	173	National Conference of Synagogue Youth Fund (UNDES)	512
Jack Markson (LMTM)	553	Alix Neaman (WEF FOUNDER)	278
Sam Marmel (LMTM)	110	Dale Neaman (WEF FOUNDER)	871*
David & Terri Marr (LMTM)	818*	Francie Neaman (WEF FOUNDER)	279
Earle & Faye Marr (LMTM)	332	Ruth Neiman (WEF FOUNDER)	694
Florence Marr (JET)	927	Ruth R. Neiman - Winnipeg (NCJW)	164
Simmie Maslove Memorial Fund (WJT)	815	Monica H. Newman (WEF FOUNDER)	573
Harry & Freda Mass (JET)	332	Yvette Newman (HOLOCAUST)	218
Marian Mathews (WEF)	105	In Memory of Sonia Nimchonok (WEF FOUNDER)	128*
Bette Mazo (WEF)	678	Naomi & Arthur J. Nitikman Fund (UNDES)	543*
Melissa McLean (WEF)	109	Dale & Barry Noble in memory of Marvin Penn (JHCWC)	326
Maxine Medoff Gurvey (WEF)	218	Anne Novak Fund (UNDES)	821
Florence Mendelson (LMTM)	110	Beatrice Nozick (LMTM)	132
Faye-Parks Micay (LMTM)	553	Jennifer Nozick (WEF)	209
Faye-Parks Micay (WEF)	912	Kimberley Nozick (WEF)	227
Jan Micay (WEF)	109	Manuel Nozick (LMTM)	414
Reva Miclickier (WEF)	738	Sandra & Stanley Nozick (JLSNF)	820
Leon & Joan Michaels (LMTM)	141	Sheldon Oberman Emerging Writers' Mentor Program (UNDES)	109
Bryan Middleton Memorial Fund by the Mostow Family (UNDES)	109	In Memory of Edith Olin (LMTM)	707
Edith Migie (LMTM)	110	Elaine Olin (WEF FOUNDER)	475
S. Richard Miles Fund (UNDES)	717	Ronald Olin (LMTM)	721
Marni Miller (WEF)	283	Mollie Oretzki (LMTM)	221
Cynthia & Bruce Miltenberg Fund (UNDES)	544	Phyllis Palansky (WEF)	296
Joe & Rose Mindell (LMTM)	204	Sigrun S. Palsson Fund (UNDES)	121
Shayla Mindell (WEF)	918	Henny Paritzky (WEF)	675
Tannis, Sheldon and Drew Mindell (MASSAD)	109	In Memory of Rose Parker - Winnipeg (NCJW)	544
Darrell & Jill Minuk (LMTM)	641*	Mitchell Parks (LMTM)	276
Sam Minuk (LMTM)	442	Paula Parks (WEF FOUNDER)	228
William & Zena Minuk (LMTM)	216	Paula Parks (LMTM)	166
Myer & Myrna Mitchell (LMTM)	502	Vita Parks (WEF FOUNDER)	216
Myrna Mitchell (WEF)	907	Elaine Paul (WEF)	833*
Mlynarski Family Fund: Harry, Eva, Julius and Esther (UNDES)	755	Elaine F. Paul (LMTM)	441*
Sam & Anna Mohr 50th Wedding Anniversary Fund (UNDES)	464	Ruby Pauley 70th Birthday (WEF)	990
Beatrice & Ken Morgan (LMTM)	221	Shirley & Marvin Pearlman Fund (UNDES)	554
Ronee & Irv Morris Fund (UNDES)	511		

\* Additional contributions were made to this fund in 2018





Marshall & Tannis Peikoff (LMTM)	770	Ethel Prober (LMTM)	332
Elka Peltz Holocaust Education Fund (HOLOCAUST)	308	Jay Prober (LMTM)	553
Harvey & Jo-Anne Peltz (LMTM)	663	Sandi Promislow (WEF)	428*
Izzy & Mary Peltz (LMTM)	938	Gordon & Esther Pullan (CHABAD)	544
Shirley Penner (WEF)	109	Ben Raber (LMTM)	357
Sarah & Nat Pereles Fund (UNDES)	471	Freda Raber (WEF)	425
Jack & Dena Perlov (LMTM)	497	Leigh Halprin Raber (WEF)	109
Ben Permack (LMTM)	166	Marilyn Raber (LMTM)	155
Daniella Permack (WEF)	258	In Memory of Sadie Raber (WEF FOUNDER)	955
Pamela Permack (WEF)	819	Linda Radcliffe (WEF FOUNDER)	209
Perth's (WEF)	272	Alvin & Abigail Raetzen (LMTM)	663
In Memory of Bernard Pesick (UNDES)	553	Louisa & Abraham Raizman Fund (UNDES)	928
Ginaya Peters (LMTM)	276	Madzia & Morris Raizman Fund (UNDES)	553
Daphne Petrakos (WEF FOUNDER)	110	Ramah Class of 1986 & JWC Class of 1992 (GAJE)	259
Harvey Pfeffer Memorial Fund for Sports (JET)	325	Jessica Erin Ransby (WEF)	568
Shelley Pfeffer (WEF)	131	Shirley Sue Ransby (WEF)	501
William Russell Orien Phomin Fund (UNDES)	109	Doris Raskin (WEF FOUNDER)	110
Yakira Vera Dora Phomin (WEF)	128	Kelly Rayter (WEF FOUNDER)	453
Jack Pierce Memorial Fund (UNDES)	152	Regal Bedding (LMTM)	276
Dr. & Mrs. Maurice M. Pierce (SIMKIN)	776	Regal Bedding Ltd. Fund (UNDES)	553
Dr. & Mrs. Maurice M. Pierce (CAMBERSHIP)	545	Shani Reich (WEF FOUNDER)	434
Maurice & Ethel Pierce (LMTM)	553	Barbara & Edward Reiss Family Fund (UNDES)	405
Pilat-Riches Family Fund (UNDES)	737*	Jeffrey & Marlis Reiss (LMTM)	343
Sheldon & Sonia Pinx (LMTM)	553	Vicky & Harry Reiss Fund (UNDES)	589
Sonia Pinx (WEF)	110	Sondra Rice (WEF)	471
Sukie (Sarah) Pitch (WEF)	788*	Rich Family (LMTM)	663
Daniel & Kayla Plantz (CMDA)	113	Laura & Harold Richman (WJT)	276
Gomer & Dorothy Plantz (CMDA)	113	Laura Richman - Winnipeg (NCJW)	196
John, Irene, Michael and Bethany Plantz (CMDA)	113	Saul & Barbara Rifkin (LMTM)	447
Joshua & Sophia Plantz (CMDA)	113	Ellen & Reginald Ripstein (LMTM)	221
Mathew Plantz & Family (CMDA)	113	Rena Rittberg Fund (UNDES)	446
Seth, Bev, Karliah and Tobias Plantz (CMDA)	113	Hinda Ritter (WEF)	457*
Harry & Sybil Plattner (LMTM)	663	Jack & Rebecca Ritter Fund (UNDES)	818
Sandra & Irvin (Ozzie) Plosker Fund (UNDES)	965*	Sid Robinovitch (LMTM)	166
Natalie Plotkin (WEF)	339*	Allana Robinson (WEF)	110
Len & Ruth Podheiser (LMTM)	553	B.A. Robinson (J.Ross Robinson) (DEBATE)	326
Donna Pollock (WEF)	677	Harriet Rodin (WEF)	318
Harold & Arnice Pollock (LMTM)	351*	Abe & Minna Roher (LMTM)	221
Harvey & Sylvia Pollock (LMTM)	930	Abe & Minna Roher Fund (UNDES)	362
Martin & Randee Pollock (LMTM)	249	Audrey & Benny Roitelman Fund (UNDES)	311
Randee Pollock (WEF)	520	Esther & Joseph Roman Fund (UNDES)	909
Samantha, Danielle and Liam Pollock (WJT)	131	Judith Roman (WEF)	242
Gloria Polsky Memorial Fund (WEF)	489	Becky & Harry Rosenberg (LMTM)	158
Ben & Lillian Popeski (LMTM)	110	Bernie Rosenberg Fund by	
Blumie Portnoy (CAMPUS)	675	The Wednesday Night Group (UNDES)	903
Norman & Sheila Portnoy (LMTM)	772	Fanny Rosenberg (WEF)	315
Sheila & Norman Portnoy (DEBATE)	750	Isaac & Anne Rosenberg (LMTM)	196
Jack & Marlene Potash (LMTM)	382	Larry & Merle Rosenberg and Family Fund (UNDES)	651
Sam & Marcia Potter (LMTM)	553	Lil & Albert Rosenberg (LMTM)	756
Lesley A. Powell (WEF)	218	Norma Rosenberg (LMTM)	605
Judith & Ralph Prepes Memorial Fund		Pearl & Abie Rosenberg (JET)	441
by Morris Chapnick (UNDES)	800	Lillian Rosenblat (WEF FOUNDER)	973
Rhonda Prepes (MASSAD)	333	Noni T. Rosenblat (WEF)	753*
Judi Price-Rosen (WEF)	377	Sam & Marion Rosenblat (Ross) Fund (UNDES)	139
PricewaterhouseCoopers (WEF)	518*	Shaylene & Richard Rosenblat Fund (UNDES)	756

\* Additional contributions were made to this fund in 2018



Victor Rosenfield (LMTM)	110	Sylvia & Albert Segal Fund (UNDES)	327
Inez Rosenstock Memorial Fund (UNDES)	109	R. Phyllis Sair Segev (WEF)	419
Joseph & Lottie Rosenstock (LMTM)	350	Deborah Seguin (WEF)	245
Max & Bessie Rosner (LMTM)	166	Ryna Seidner Memorial Fund (WEF)	109
Bessie & Max Rosner Fund in memory of our sister Rose Schwartz Park (UNDES)	553	Jacquie Seipp (LMTM)	131
David A. Rosner (LMTM)	663	Mindy Selby (WEF)	109
Sam & Belle Rosner (LMTM)	241	Lisa Selchen (WEF)	109
Susan & Gerald Rosner Family Fund (UNDES)	303	Moshe & Marla Selchen (LMTM)	121
Eli & Malca Ross (LMTM)	110	Nathan Selchen Memorial Fund (UNDES)	332
Lyman Ross Memorial Fund (UNDES)	590	Rivka Selchen (WEF)	331
Malca Ross (WEF)	544	Rivka & Zalman Selchen 50th Wedding Anniversary Fund (UNDES)	643
Molly Ross - Vancouver (NCJW)	197	Jack Selver (LMTM)	166
Marshall & Sheila Rothstein (LMTM)	663	In Memory of Pauline Serebrin (WEF FOUNDER)	221
Raquel Rotnes (WEF)	131	Shaarey Zedek Synagogue Choir Fund (UNDES)	957
Rubinfeld Family Trust in memory of George Rubinfeld (UNDES)	901	Shoshana Shalev-Minuk (WEF)	477
Jack & Clarice Rubin (LMTM)	606*	Shoshana Shalev-Minuk Fund (UNDES)	905
Janice Rubin (WEF)	936*	Emily Shane (WEF)	745*
Mollie & Charles Rusen Memorial Fund (UNDES)	895	Marvin & Emily Shane (LMTM)	370
Brina Ruvinsky Memorial Fund (UNDES)	553	Jack & Sheila Shapiro (LMTM)	232
Fay Rykiss (WEF BUILDER)	463	Laurie Shapiro (WEF)	237
Lara & Les Rykiss and Family Fund (UNDES)	227	Rosalind & Harry Shapiro (LMTM)	238
Judy Saifer (WEF)	120	Cal & Ben Shell Alzheimer Support Group Fund (UNDES)	333
Edith Sair (LMTM)	221	Rena Shenkarow Birthday Fund (UNDES)	233
Edith Sair in Memory of husband Maurice Sair (UNDES)	683	Ben Sheps Memorial Fund (LMTM)	553
Sheila Saltzberg-Smith (WEF)	734	Frances Sheps Memorial Fund (LMTM)	168
In Memory of Leonard Sandell (UNDES)	454	Ruth & Michael Sheps Fund (UNDES)	697*
Charles Saper Memorial Fund (UNDES)	538	Ruth & Michael Sheps (LMTM)	332
Sam Sapoznik (LMTM)	139	Anne Sherebrin (LMTM)	553
Jerry Sawyer (LMTM)	503	In Memory of Clara Sherebrin (UNDES)	553
Toby Sawyer (WEF)	530	In Memory of Lottie Sherebrin (UNDES)	608
E. Phillip Schachter (Goodwin and Rae Joss Memorial Fund) (UNDES)	276	Jack & Patricia Sherman (LMTM)	219
Brent & Sora Schacter (LMTM)	773	Ann Shienfield (WEF)	109
Evelyn Schaefer (WEF FOUNDER)	495	Daniel, Andrea, Edward, Henry & Anna-Lena Shindleman Fund (UNDES)	272
Leora Schaefer (WEF FOUNDER)	290	Diane & Sandy Shindleman (DEBATE)	335
Israel & Sandra Schechter (LMTM)	130	Robert W. Shindleman Fund (UNDES)	257
Elyse Minden Schipper (WEF FOUNDER)	272	Elaine Shinfield (WEF)	604
Dr. Deborah Schnitzer (WEF)	220	In Memory of Samuel Shklov (UNDES)	110
Harry Lawrence Schreiber Memorial Trust (UNDES)	944	Hershel & Dorothy Shore (LMTM)	276
Sylvia & Perry Schulman (DEBATE)	921	Rose Shore (LMTM)	332
Elana Schultz (WEF)	982	Sydney Shore (WEF FOUNDER)	580*
Laurane & Albert Schultz Fund (UNDES)	597	Leon & Caroline Shragge 60th Wedding Anniversary Fund (UNDES)	391
Bernard Schwartz Family Fund (UNDES)	378	David Shreiber & Clara Vinocur Shreiber Memorial Trust (UNDES)	594
Sidney & Sharon Schwartz (LMTM)	110	Helen May Shrom (GSCLC)	846
Mark & Judy Searle (LMTM)	332	Jerry B. Shrom Fund (UNDES)	834*
Ann Sector (WEF FOUNDER)	221	Paul & Margaret Shuckett (LMTM)	879
Beth Rachel Sector (WEF FOUNDER)	143	Sally Shuckett (WEF)	307*
Lloyd & Marcie Sector (LMTM)	422	Merrill Shwaid (WEF)	168
Carole & Mel Seder Fund (UNDES)	343	Dr. Issie & Vera Shwartz Fund (UNDES)	992
Seerx Technologies Fund (UNDES)	161	In Memory of Fred A. Sigismund (UNDES)	553
Colette Segal (WEF)	825	In Memory of Lew Sigismund (UNDES)	553
Glenda & David Segal and Family Fund (UNDES)	849		
Preston Segal Fund (UNDES)	474		

\* Additional contributions were made to this fund in 2018





Goldie Silver (WEF)	935*	Maury & Rachel Steindel Fund (UNDES)	109
Roslyn Silver (WEF)	389	Samuel & Esther Steindel Memorial Fund (UNDES)	196
Sylvia Silverberg (WEF)	148	Samuel P. & Karen Steindel Fund (UNDES)	276
Neil & Miriam Silvert (LMTM)	166	David Stern (LMTM)	221
Simkin Demeter Family (WEF)	388*	Evelyn & Joseph Stern Memorial Fund (UNDES)	751
Baba Devorah & Zaida Chaim Simmonds (CHABAD)	109	Marsha & David Stern (WEF)	174*
Beverley & Edwin Simon (WJT)	109	Ruth Stern (WEF FOUNDER)	275
Simone's Skincare Studio (WEF)	391	In Memory of Sister-in-Law Lillian Labman by Sally Stern (1993) (UNDES)	276
Sarah Simovitch (LMTM)	116	Sally Stern Fund in memory of my beloved cousin, Rebecca White (1995) (UNDES)	232
Harry & Joan Sinder (LMTM)	166	Zora Stern Memorial Fund (UNDES)	436*
Aaron & Bette Singer (LMTM)	110	Sandra Stewart (WEF)	544
Anne & Dave Singer Fund (UNDES)	890	Heloise Stillwater (LMTM)	110
Leslie Singer & Sari Glow (WEF)	298	Jacqueline Stillwater (WEF)	578*
Raymond & Barbara Singer (LMTM)	276	Neil & Elaine Stitz (LMTM)	701
Elaine Sklover Memorial Fund (UNDES)	357*	Sheri Stone Memorial Fund (LMTM)	544
Skulsky / Sharabi Family (LMTM)	553	Mrs. Dorothy Straw Fund (UNDES)	553
Carol Slater - Vancouver (NCJW)	197	Dorothy Straw Fund in memory of husband and parents Rochel & Charles Craman (UNDES)	553
Esther Slater (WEF)	695	Sheila Charach Streifler (WEF)	432
Phyllis Slayen, Mother and Daughters (WEF)	667	Anne Studnitz (LMTM)	110
Morley & Lil Slonim (LMTM)	520*	Sturgeon Heights Collegiate (HOLOCAUST)	109
Sally Slotnikov (LMTM)	121	Claire Sumerlus (WEF)	874
Mr. & Mrs. Ben Smordin (LMTM)	110	Sunrise Curling Club Fund (UNDES)	303
Ida Smordin Memorial Fund (UNDES)	546	Superior Food Importers Ltd. Fund (UNDES)	553
David Solomon (DEBATE)	224	Leah & Larry Superstein Memorial Fund (WEF)	109
Karen Solomon & Family Fund in memory of Marion Doctoroff and Maxine Geller (WEF)	454	Harry & Doris Sussman (LMTM)	219
Mr. & Mrs. Ron Solomon (LMTM)	110	Helen Quinn Sussman (WEF)	945
Fanny Sommer (WEF FOUNDER)	309	Gabrielle Swan (WEF FOUNDER)	287
Soul of the Artist Participants (WEF)	120	Jillian Swan (WEF FOUNDER)	546
In Memory of Sonia Specter (UNDES)	553	Rob & Barbara Swan (DEBATE)	565
Manuel N. Spector Memorial Fund (UNDES)	922	David Swartz (LMTM)	121
Phyllis Spigelman (WEF)	330	Melville & Ruby Swartz (LMTM)	768
Sheila Spigelman (WEF)	227	Philip Sweiden (LMTM)	663
Lori Spivak (WEF)	296	Ida Switzer - National (NCJW)	196
Rhonda Spivak (WEF BUILDER)	395	Luis Szklarski (LMTM)	110
Sporting Judean Club of Winnipeg Fund (UNDES)	177	Mr. & Mrs. Nathan Taback Fund (UNDES)	332
Hope & Tom Springman Fund (UNDES)	608	Shifra Taback Estate (UNDES)	544
Standard Knitting (LMTM)	663	Shelley & Marty Tadman Fund (UNDES)	591
Shari & Arthur Standil Fund (UNDES)	402	Catherine Tallman (WEF)	128
Sidney & Adele Standil (LMTM)	890	Talmud Torah/I.L. Peretz Grade 6 Graduating Class (1997) Fund (UNDES)	185
Faye & Samuel Stedman Fund (UNDES)	828*	Saul & Freya Targownik (LMTM)	672
Illana Steele (WEF)	327	Lottie Tartell (Goodwin and Rae Joss Memorial Fund) (UNDES)	417
Ruth Steen Memorial Fund (HOLOCAUST)	506	Natalie & David Tass (WEF)	310
Gwen Steiman (WEF)	110	Sarah Rebecca Tedford (WEF)	109
In Memory of Joseph, Esther, William and Belle Stein (UNDES)	553	In Memory of Manya Tenenbaum (SIMKIN)	246
Leon Stein & Edith Diner (LMTM)	219	In Memory of Manya Tenenbaum (LMTM)	327
In Memory of Abraham D. Steinberg (UNDES)	337	In Memory of Manya Tenenbaum (JET)	436
Dr. Fran Steinberg (WEF)	400	Jennie Tennenhouse Memorial Fund (UNDES)	276
Robert Steinberg (LMTM)	332	Morley & Clara Teskey (LMTM)	166
In Memory of Rabbi Ben Zion Steindel (UNDES)	110	Brenda Tessler-Donen (WEF)	948
In Memory of David Steindel (WJT)	218	In Memory of John & Janice Thiessen (CMDA)	113
Fannie Steindel Memorial Fund (UNDES)	196		
Gordon Steindel & Katherine Cobor (LMTM)	497		
Hannah Steindel (WEF)	982		

\* Additional contributions were made to this fund in 2018



Sherry & Myer Thompson Fund (UNDES)	541	Shelley Werner (WEF)	149*
Zelma Yussiem Toll (WEF)	283	Evelyn Wiesenthal (WEF)	121
Toronto Dominion Bank (DEBATE)	818	Lisa Wilder (Maister) (WEF)	191
Marilyn & Sid Trepel (LMTM)	553	Phyllis & Marshall Wilder (LMTM)	232
Karen Trester (WEF)	109	In Memory of Rose Wilder (WEF)	151
Miryom Trupish (WEF)	603	Sam & Wendy Wilder Fund (UNDES)	786
Gabrielle Demi Tselos (WEF)	109	Wilder & Wilder (LMTM)	442
Zoe Rebecca Tselos (WEF)	109	In Memory of Bernard Wind (UNDES)	241
Tuesday Night Bridge Club (WEF)	653	Jackie Winestock (WEF)	244
Len Udow Fund (UNDES)	310	Winestock Family Fund: Paul, Jackie,	
Nia Vardalos (WEF)	843	Joshua & Benjamin (UNDES)	916*
Carla & Wayne Vickar Fund (UNDES)	349*	Paul & Jackie Winestock (DEBATE)	655
Florence Vickar (WEF FOUNDER)	463	Dorothy Winkler (LMTM)	442
Kerry Vickar (LMTM)	185	In Memory of Ben Winnikoff (UNDES)	290
Ben Victor (LMTM)	332	Winnipeg Jewish Drama Group Fund in	
Issie & Iola Victor (LMTM)	332	memory of Ben Waldman (UNDES)	589
Toby Vinsky (WEF)	616	Eric & Francie Winograd (LMTM)	238
Minnie Waldhorn (LMTM)	553	Raymond & Evelyn Winston Family Fund (UNDES)	554
Cy & Ruth Waldman (LMTM)	347	In Memory of Helen Wise (WEF)	568
David & Linda Waldman (LMTM)	110	Israel & Marion Wise Fund (UNDES)	858
Reva Waldman (Goodwin and		Noah & Vera Witman (LMTM)	274
Rae Joss Memorial Fund) (UNDES)	276	Lorne Wolch (LMTM)	110
Ruth Waldman (WEF)	594	Serena Wolchock (WEF FOUNDER)	169
Beryl Walsh (WEF)	110	Shauna Wolchock (WEF FOUNDER)	110
Libbi Walter (JLSNF)	382	Carol & Leo Wolitzer Fund (UNDES)	131
Libbi Walter (WEF)	429	Sarah & Morley Wolovick Fund in	
Pat Walters (WEF)	400	honour of their 60th Anniversary (UNDES)	618
Harry & Leonora Warren (LMTM)	241	I. Wolson (LMTM)	110
Anna Rebecca Wassermann (WEF FOUNDER)	149	Pamela Wolson (WEF)	607*
Alex & Myra Waxman (LMTM)	552	Sara Wolson (WEF)	109
WEF "Conversations" Speakers -		Women in the Arts (WEF)	691
Dr. Suzanne Newman (2004);		Carol Frank Woodward Fund (UNDES)	109
Phyllis Lightfoot (2005); Allan Mirabelli (2005);		Geri & Joe Worb Fund (UNDES)	650
Sylvia Kuzyk (2006) (WEF)	435	World Presidents' Organization	
Audrey Weidman (WEF)	642*	of Manitoba Fund (UNDES)	272
Weidman Kids (WEF)	438	Adele Wortzman (WEF)	924*
Susan Weidman-Schneider (WEF FOUNDER)	219	Pamela Wright & Wes Peters (WEF)	109
Zora Weidman (WEF FOUNDER)	121	Edith Yager and Libby Yager (WEF)	563
Maitzie & Sayre Weinerman (LMTM)	558	Brenlea Yamron (WEF)	320*
Brenlee Schachter Weinstein (WEF)	179	Karen Yamron-Shpeller (WEF)	105
Catherine & Joel Weinstein (DEBATE)	585	Gary & Pamela Yan (LMTM)	206
Esther Weinstein (WEF)	428	Trudy Yusim (CAMPUS)	164
Joseph Weinstein Fund (UNDES)	221	Charles & Sara Zeal Fund (UNDES)	332
Melissa (Serbin) Weinstein (WEF BUILDER)	765	Sara Zeal (LMTM)	166
Sharon & Barry Weinstein (LMTM)	721	Joe & Ruth Zelcer (LMTM)	426
Tannis Weinstein (WEF FOUNDER)	276	Lynsey & Kory Zelickson Fund (UNDES)	218
Sarah Weisman (LMTM)	129	In Memory of Mozah Zemans - Vancouver (NCJW)	109
Jerry & Audrey Weiss (LMTM)	429	Lillian Zentner (GAJE)	529
Philip & Gertrude Weiss (LMTM)	516	Jeanette Zimmer (WEF)	601*
Peretz Weizman (LMTM)	424	Lori Zimmer (WEF)	507*
Weizmann-Sharon Zionist Club Fund (UNDES)	358	Maxine Zimmerman (GAJE)	544
Lynne Oreck-Wener, Taryn & Eleni Wener (WEF)	128		
Arthur Werier (JET)	906		
Michael Werier & Elaine Danzker (LMTM)	332		
Brenlee Werner (WEF)	865*		

\* Additional contributions were made to this fund in 2018





# LIFE INSURANCE DONORS

Charitable giving through life insurance is an effective way to donate a substantial gift with a comparatively small investment.

The following donors have provided a gift of life insurance to the Jewish Foundation of Manitoba:

*In addition, many donors have named the Jewish Foundation of Manitoba as a beneficiary in policies which they own.*

🕯 of blessed memory

Donald Aronovitch  
 Reva Aronovitch 🕯  
 Ian Barnes  
 Marsha Cowan  
 Arlene & Mel Fages  
 Ronald Ganetsky 🕯  
 Liesel Gilmore  
 Alan B. Glesby 🕯  
 Guy & Hester Kroft  
 Sheila Krolik 🕯  
 Barry Lank  
 Monty Lomow  
 Rae 🕯 & Gary Margolis  
 Faye Parks Micay  
**NEW - Hope & Howard Morry**  
 Matthew & Mira Narvey  
 Mollie & Ozzie 🕯 Nasberg  
 Monte & June Nathanson  
 Rory Paul  
 David Polinsky 🕯  
 Ronald Polinsky  
 Richard Rothberg  
 Sandra Sectar  
 Clarice Shell  
 Philip M. Sheps  
 Sharon 🕯 & Ed Shinewald  
 Beth Shore  
 Elaine Stoller 🕯  
 Catherine Weinstein



# Endowment Book of Life Signers

## 1998-2018

The Endowment Book of Life is a planned giving program that offers participants an opportunity to leave both a financial legacy and a historical legacy to the community. The following donors are participants in the program and their family stories are inscribed in the Endowment Book of Life. To view the stories online, please visit the Foundation's website.

Ronnie Aaron  
Ilana Abrams & Steven Hyman

### **NEW - Reeva Abrams 1**

Audrey & Israel<sup>♦</sup> Agasi  
Audrey Agasi - in memory of  
Esther & Oscar Weinstein  
Sharon Allentuck  
Ida & Saul Alpern  
Bella<sup>♦</sup> & Oscar Antel  
Evelyn Arkin  
Abe Arnold<sup>♦</sup>

### **NEW - Bev Aronovitch - in memory of Sheila & Albert Krolik 2**

Don Aronovitch  
Fraser Aronovitch - in memory of  
Rabbi Drew Aronovitch  
Babs<sup>♦</sup> & Israel<sup>♦</sup> Asper  
Gail Asper  
Leonard Asper  
Danita & Michel Aziza  
Judith & Norman Bager  
Ian Barnes  
Len Barsky<sup>♦</sup>  
Shirley Barsky<sup>♦</sup>  
Doris<sup>♦</sup> & Burton<sup>♦</sup> Bass  
Elaine & Bill Bechuk

### **NEW - Hannon Bell - in memory of**

**Rose & Leon Bell 3**  
Minnie & Dick Bell  
Ruth Bellan  
Marla Berchard - in memory of  
Annie Rose

Phyllis Berck - in memory of  
Jessie & Ben Berck  
Arky Berkal  
Sara<sup>♦</sup> & Louis<sup>♦</sup> Berkal  
Carole<sup>♦</sup> & Sheldon Berney  
Evelyn Bernstein<sup>♦</sup>  
Terri & Morley Bernstein  
Zita<sup>♦</sup> & Mark<sup>♦</sup> Bernstein  
Sheila & Allen<sup>♦</sup> Billinghamurst  
Sheila Billinghamurst - in memory of  
Teddy Bass

Lori Binder  
Ronna Birnboim - in memory of  
Morris & Ada Silverberg  
Bianca Ruth & Frank<sup>♦</sup> Blanaru  
Arthur<sup>♦</sup> Blankstein - in memory of  
Cecil & Claire Blankstein  
Marjorie & Morley<sup>♦</sup> Blankstein  
Marjorie Blankstein - in memory of  
Dr. Maxwell S. Rady &  
Rose (Bronfman) Rady  
Ben Blum<sup>♦</sup>  
Jennifer Blumenthal & Danny Bubis  
Rochelle Blumenthal<sup>♦</sup>  
Allan Blye  
Garry Blye  
Brenda & Larry Booke  
Diane & Richard Boroditsky  
Harry (Hershey) Braunstein<sup>♦</sup>  
Sheila & David Brodovsky  
Sharon Bronstone  
Ethel Brotman<sup>♦</sup>  
Dee & Harold<sup>♦</sup> Buchwald

Mira & Martin Buchwald  
Alex Burstein  
Annette Butler  
Yvonne & Harvey Cantin  
Gloria & Allan Cantor  
Min<sup>♦</sup> & Morris<sup>♦</sup> Cantor  
Jim Carr  
Marion & Archie Cham  
Naomi<sup>♦</sup> & Jack<sup>♦</sup> Chapman  
Thelma<sup>♦</sup> & Morris Chapnick  
Fayanne & Avrom Charach  
Ruth & Barney Charach  
Pat Charad  
Norma & Victor Chernick  
Becky, Samantha and  
Adam Chisick - in memory  
of Max & Tamara Chisick  
Casey Chisick  
Allan Chisvin  
Dolly & Zivey Chudnow  
Louise & Sheldon Claman  
Jessica & Joel Cogan  
Marcia & Lou<sup>♦</sup> Cogan  
Nessie & Harvey Cogan  
Anita Cohen  
C. Lloyd Cohen - in memory of  
Irvin & Albertina Cohen  
Esther & Jacob Cohen  
Fran<sup>♦</sup> & Jerome<sup>♦</sup> Cohen  
Jerry Cohen  
Jerry Cohen - in memory of  
Carole Cohen  
Louise<sup>♦</sup> & Joe<sup>♦</sup> Cohen



Maurene & David Cohen  
 Pat Cohen  
 Shira Cohen & Stu Slayen  
 Sondra & Martin Cohn  
 Ruth Copp - in memory of  
   Alex & Sara Mitchell  
 Irene & Robert Corne  
 Hennie & Rick Corrin  
 Marcia Cosman  
 Marsha Cowan  
 Phyllis & Nate Dana  
 Clarice Danzker  
 Lainey Danzker & Michael Werier  
 Rose Desser  
 Cecile & Dave Devere  
 Ethel & Zvi Dil  
 Sara Donin

**NEW - Erica Dorfman &  
 Guillermo Szpigiel 4**

Ann Dowbiggin  
 Lillian Dozar  
 Marsha Dozar, Faigie Greaves and  
   Penny Kohn - in memory of  
   Monica & Aaron Dozar  
 Rae Dreman  
 Solly Dreman  
 Freda Driben  
 Lil & Nathan 'Spud' Duboff  
 Sarah Dudeck  
 Sharron & Joel Dudeck  
 Claire & David Dveris  
 Martin Dveris  
 Sandra & Sheldon Earn  
 Betty Eisenstadt - in memory of  
   Rachel and Dov (Boris) Eisenstadt  
 Ellen Elchitz - in honour of Lillian  
   & Jack Horlick  
 Miriam Erenberg  
 Raisa Eryk - in memory of  
   Boris Eryk  
 Shelley Faintuch  
 Sonja & Dr. Henry Faintuch  
 David Favor  
 Lil & Lloyd Feinstein  
 Rhoda & Zivey Feldman  
 Ruth Carol Feldman  
 Susan Feldman - in memory of  
   Lou Leibl  
 Susan Feldman - in memory of  
   Bill Feldman  
 Henery Fineberg  
 Toots & Nate Fingold  
 Harry Fishman  
 Glory & Larry Fleisher  
 Brownie & Harold Fleishman

Linda Freed  
 Martin Freedman - in memory of  
   Brownie & Sam Freedman  
 Roxy Freedman - in memory of  
   Evelyn & Max Berinstein  
 Shirley & Robert Freedman  
 Myra & Arnold Frieman  
 Agnes & Fred Funk  
 David Gale  
 Ruthy & Hartley Gale  
 Marion Gallis  
 Sharon & Rube Ganetsky  
 General Monash,  
   Royal Canadian Legion  
 Bonnie Genser  
 George Gershman  
 Percy Gess  
 Selma & Murray Gilfix  
 Evelyn & Alec Gillman  
 Esther Ginpil  
 Minda Ginsberg - in memory of  
   Heloise Stillwater  
 Arnold Glass  
 Arnold and Sheldon Glass - in memory  
   of their grandfather Leo Meltzer  
 Sandy & Sheldon Glass  
 Sharon Glass - in memory of  
   Sadie & Edward Niznick  
 Marcia Glazerman  
 Fimi & Bill Glesby  
 Morley M. Globerman  
 Yhetta Gold  
 Yhetta Gold - in honour of  
   the Granovsky-Ostry Family  
 Dorothy Goldberg  
 Elaine & Percy Goldberg  
 Marilyn Goldberg - in memory of  
   Max Manley Goldberg  
 Marlene Goldberg - in memory of  
   Bill Goldberg  
 Phyllis & Manley Goldberg  
 Serky & Ben Goldberg  
 Suzanne & Earl Golden  
 Mel Goldenberg  
 Sadie Goldenberg  
 Elaine & Ian Goldstine  
 Rosalyn & Chuck Golfman  
 Janis Goodman (Ripstein)  
 Ethel & Ralph Gordon  
 Kayla Gordon & Art Maister  
 Beverley Gorenstein  
 Barbara & Adam Goszer  
 Hilda & Isaac Gotfried  
 Claire Breslaw Granovsky &  
   Paul Granovsky

Faigie Greaves  
 Tracy Kasner Greaves & David Greaves  
 Chaya & Allan Green  
 Brenda & Saul Greenberg  
 Sam Grosberg  
 Lily Guberman  
 Lily Guberman - in memory of  
   Wally Guberman  
 Harris Gulko  
 Arthur 'Fivie' Gunn  
 Bernie Gunn  
 Brenda & Martin Gurvey  
 Bunny Gurvey  
 Mildred & Harry Gutkin  
 Ruth & I. Jack Gutkin  
 Janette Guttman  
 Lolly & Saul Guttman  
 Sid Halpern  
 Elyse & Kenneth R. Halprin  
 Kenneth R. Halprin - in memory of  
   Joseph Halprin  
 Susan Halprin & Bryan Klein  
 Clara & Ralph Hamovich  
 Phyllis & Rube Hatskin  
 Evelyn & Larry Hecht  
 Gail & Ted Hechter  
 William Hechter  
 Michael Helper  
 Yude M. Henteleff  
 Dorothy Hershfield  
 Barbara Hirt  
 Phyllis & Ben Hochman  
 Sara Hochman  
 Claire Hoffer  
 Roberta & Larry Hurtig  
 Sandy Hyman  
 Aaron Ingram  
 Bette-Jane Israels - in memory of  
   Albert & Sylvia Israels  
 Lesley & Ken Jacob  
 Janey Jacobson  
 Annis & Maurice Jeroff  
 Lenore Kagan  
 Helen Kahane  
 Hope & Leonard Kahane  
 Judith & Robert Kanee - in memory of  
   Helen & Dr. Ben Kanee  
 MaryAnn Kanee - in memory of  
   Stephen Kanee, Florence &  
   Sol Kanee, Rose & Sam Kanee,  
   Clara & Abe Kanee  
 Doreen & Arnold Kapitz  
 Leah & Jack Kaplan  
 Ben Karasick  
 Minnie Karlinsky





Dena<sup>♠</sup> & Henry Katz  
 Esther Katz - in memory of  
 Morris Katz  
 Evelyn Katz  
 Fay-Lynn & Philip<sup>♠</sup> Katz  
 Joanne & Sam Katz  
 Melvyn Katz<sup>♠</sup>  
 Sheila & Ken Katz  
 Joy Kaufman  
 Nora & David S.<sup>♠</sup> Kaufman  
 Glenna & Michael Kay  
 Sima<sup>♠</sup> & Harvey<sup>♠</sup> Kay  
 Pat & Paul<sup>♠</sup> Kettner  
 Howard Kideckel  
 Zelma & Ed<sup>♠</sup> Kimelman  
 Chaya Spilman Kirshner<sup>♠</sup>  
 Barbara & Raymond Kives  
 Claire & Joe<sup>♠</sup> Kives  
 Ruth & Sam<sup>♠</sup> Klapman  
 Toby Klasser Marantz  
 Orah & Soody Kleiman  
 Estelle & Lou<sup>♠</sup> Kliman  
 Toby<sup>♠</sup> Koffman  
 Sylvia Kogan  
 Jean & Robert<sup>♠</sup> Kopstein  
 David Korn<sup>♠</sup>  
 Cecile & Monte Kowall  
 Simma<sup>♠</sup> & Hy Kraitberg  
 Cara & Jonathan Kroft  
 Ellen & David Kroft  
 Hester & Guy Kroft  
 Hillaine & Richard Kroft  
 Lisa & Steven Kroft  
 Miggie Lampe  
 Deanne<sup>♠</sup> & Harry<sup>♠</sup> Lander  
 Edith & David<sup>♠</sup> Landy  
 Luanne & Barry Lank  
 Rosalie Lazar & Irwin Corobow  
 Karyn Lazareck, Ruth Neiman<sup>♠</sup>  
 and Selma Shearer<sup>♠</sup> -  
 in memory of Ann and Joe Levin  
 Ruth Lehmann & Eric Ellis  
 Clara<sup>♠</sup> & Hy<sup>♠</sup> Leibl  
 Ellen & Stewart Leibl  
 Stewart Leibl - on behalf of  
 the grandchildren of the late  
 Faige & Sam Malmed  
 Karen & Peter Leipsic  
 Fred Lepkin  
 Pearl Lerner<sup>♠</sup>  
 Myrna Levin<sup>♠</sup>  
 Yetta & Jack<sup>♠</sup> Levit  
 Dora<sup>♠</sup> & Aron Lieberman  
 Robyn & Jeff Lieberman  
 Sheila & Elvin Linder

Celia Lipkin<sup>♠</sup>  
 Elaine & Bernie Lofchick  
 Goldie Loffman<sup>♠</sup>  
 Gerry & Monty Lomow  
 Laura Lomow  
 Mark Lomow  
 Mendel Low<sup>♠</sup>  
 Pauline<sup>♠</sup> & Rudy<sup>♠</sup> Lowenstein  
 Maylene & Israel Ludwig  
 Harriet & Ted Lyons  
 Judy & Bill Mahon  
 David Mahussier  
 Bayla<sup>♠</sup> & Laurie<sup>♠</sup> Mainster  
 Roberta Malam - in honour of  
 Issie<sup>♠</sup> & Vera<sup>♠</sup> Shwartz  
**NEW - Laurel Malkin & David Folk 5**  
 Miriam & Phil Maltz  
 Miriam Maltz - in memory of Doris  
 (Vigder) and Simon Kirch  
 Beverley Manishen  
 Maple Leaf Curling Club  
 Enid Marantz<sup>♠</sup>  
 Dale Marcus  
**NEW - Igal Margolin - in memory of  
 Sophia & Isaac Serebnitski 12**  
 Elaine & Neil Margolis  
 Ida Margolis<sup>♠</sup>  
 Penny Margolis - in memory of  
 Doris Margolis  
 Rae<sup>♠</sup> & Gary Margolis  
 Maurice (Moe) Marr<sup>♠</sup>  
 Terri & David Marr  
 Melanie Martin, Candice Tenenbein  
 and Jeffrey Schachter - in memory  
 of Cheryl Arnold  
 Debbie Maslowsky  
 David Matas - in memory of  
 Esther & Harry Matas  
 Lil Matchan<sup>♠</sup>  
 Marcia<sup>♠</sup> & Mendle<sup>♠</sup> Meltzer  
 Estelle (Tzivie) & Ron<sup>♠</sup> Meyers  
 Cecile Meyrowitz<sup>♠</sup>  
 Faye Parks Micay  
 Isabelle Miles<sup>♠</sup> - in memory of  
 Lew Miles  
 Rose<sup>♠</sup> & Joe<sup>♠</sup> Mindell  
 Tannis & Sheldon Mindell  
 Susan Mintz  
 Bert Minuk  
 Judge Sam Minuk<sup>♠</sup>  
 Zena<sup>♠</sup> & Bill<sup>♠</sup> Minuk  
 Ronee & Irv<sup>♠</sup> Morris  
 Walter Morris<sup>♠</sup>  
 Hope & Howard Morry  
 Anna<sup>♠</sup> & Eddie<sup>♠</sup> Moscovitch

Anne<sup>♠</sup> & Jack<sup>♠</sup> Moscovitch  
 Gloria & Jerry Moscovitch -  
 in memory of David Moscovitch  
 Ann<sup>♠</sup> & Sam<sup>♠</sup> Moser  
 Cathy Moser & Jeff Itzkow  
 Lillian Mostow - in memory of  
 Moishe and Clara Halparin  
 Phoebe Mozersky<sup>♠</sup>  
 Rose & Sam<sup>♠</sup> Muchnik  
 Fred Narvey<sup>♠</sup>  
 Michael Narvey  
 Monte & June Nathanson  
 Lillian Neaman  
 Shirley<sup>♠</sup> & Mel Neuman  
 Shirley & Lawrence<sup>♠</sup> Nezon  
**NEW - The Nusgart Family in memory  
 of Rebecca & Isaac Nusgart 6**  
 Gene Dufty Odell<sup>♠</sup>  
 Hazel<sup>♠</sup> & Issie Oiring  
 Rory Paul  
 Jeanne & Brian Pauls  
 Tannis & Marshall Peikoff - in memory  
 of Dr. Alexander Percival Guttman  
 Marym<sup>♠</sup> & Izzy<sup>♠</sup> Peltz  
 Irma<sup>♠</sup> & Marvin<sup>♠</sup> Penn  
 Shirley & David Permack  
 Faye<sup>♠</sup> & Sam<sup>♠</sup> Pesochin  
 Noreen<sup>♠</sup> & Marvin Peters  
 Jack Pierce<sup>♠</sup>  
 David Pinchuk<sup>♠</sup>  
 Rochelle Pincovich  
 Harvey Pine<sup>♠</sup>  
 Harvey Pine<sup>♠</sup> - in memory of  
 Evelyn Pinchuk  
 Sylvia & Earl<sup>♠</sup> Pitch  
 John Plantz  
 Sybil & Harry<sup>♠</sup> Plattner  
 Sandra & Irvin<sup>♠</sup> Plosker  
 Betty<sup>♠</sup> & Dave<sup>♠</sup> Polinsky  
 Phyllis<sup>♠</sup> & Ronald (Rubie) Polinsky  
**NEW - Arnice Pollock - in memory of  
 Harold Pollock 7**  
 David Pollock  
**NEW - Dr. Deborah Gail Pollock and  
 Benjamin Phillip Pollock-Kreel 8**  
**NEW - Lynn & Mischa<sup>♠</sup> Pollock 9**  
 Mimi<sup>♠</sup> & Gordon Pollock  
 Sylvia<sup>♠</sup> & Harvey Pollock  
 Toby<sup>♠</sup> & Gordon Pollock  
 Rueth Portigal<sup>♠</sup>  
 Blumie<sup>♠</sup> Portnoy  
 Gerry Posner  
 Claire Pudavick  
 Gordon Pullan



Judith Putter  
 Rochelle Putter  
 Sheila & David Rabb  
 Marilyn Raber  
 Sadie & Ben Raber  
 Mavis & Mayer Rabkin  
 Alvin Raetzen  
 Carol & Morris Raizen  
 Elaine & Shalom Rappaport  
 Evelyn Rayman  
 Marilyn Regiec  
 Fay Reich  
 Max Reich  
 Bayla & Sam Reiss  
 Leonard Remis  
 Larry Rice  
 Sondra & Arnold Rice  
 Jennie Rich  
 Rosalie Richman  
 Karen Richter - in memory of  
   Sue & Robert Feldman  
 Barbara & Saul Rifkin  
 Hinda & Sid Ritter  
 Teresa Rogers & Jason Wortzman  
 Sheila & Shom Roitenberg  
 Andrea Roitman & Hernan Popper  
 Becky & Harry Rosenberg  
**NEW - Roslyn & Mickey Rosenberg 10**  
 Sybil & Motty Rosenberg  
 Theresa Rosenberg  
 Eleanor & Ronald Rosenblat  
 Molly Rosenblat  
 Choo Choo Rosenbloom  
 Joyce & Sid Rosenhek  
 David A. Rosner  
 Malca Ross  
 Dick Rothberg  
 Joanne Rothberg - in memory of  
   Esther & Manuel Lecker  
 Sheila & Bernie Rubenstein  
 Berte Rubin  
 Lainy & Leon Rubin  
 Naida & Charles Rubin  
 Doreen & Harry Rubinfeld  
 Jack Rusen - in memory of  
   Mollie & Charles Rusen  
 Joan Rusen - in memory of  
   Harold & Tommie Schachter  
 Cookie & Albert Rutman  
 Leonard Rutman  
 Lara Rykiss  
 Les Rykiss  
 Rochelle Saidman  
 Esther & Marvin Samphir  
 Toby & Harvey Sawyer

Johanna Schindle-Kronson &  
   Kenny Kronson  
 Sylvia & Saul Scott  
 Betty & Sam Searle  
 Marcia & Lloyd Sectar  
 In memory of Mollie & Jack Sectar  
   by their children  
 Glenda & David Segal  
 Phyllis Sair Segev - in memory of  
   Esther (Rosenblat) & Samuel Sair  
 Perle Flam Selch  
 Rivka Selchen  
 Kay & Irv Sera  
 Shoshana Shalev-Minuk &  
   Sheldon Minuk

**NEW - Emily Shane - in memory of  
 Zahava & Avraham Baum 11**

**NEW - Ilana Shapera - in memory of  
 Monty Shapera and Ted Jacob 12**

Al Shell  
 Clarice (Cal) Shell - in memory of  
   Ben Shell  
 Clarice (Cal) Shell  
 Rose & Eddie Shell  
 Ruth & Bill Shell  
 Shep Shell  
 Carrie Shenkarow  
 Rena & Barry Shenkarow  
 Frances Sheps  
 Joanne Sheps  
 Sharon & Edward Shinewald  
 Sophie Shinewald  
 Janie Shnier  
 Rhona & Allan Shnier  
 Beth Shore - in memory of  
   Dr. Louis Slotin  
 Norman I. Shore  
 Doreen & Frank Short  
 Ben Shuckett  
 Margaret & Paul Shuckett  
 Sally & Morley Shuckett  
 Merrill Silverman Shwaid  
 Fela Shwemer  
 Clarice Silver  
 Dorys & Morris Silver  
 Roslyn & Meyer Silver  
 David M. Silverberg  
 Laila & Harry Silverberg  
 Sylvia Silverberg  
 Manuel Joseph Silverman -  
   in memory of  
   Yisrael Yitzchak Silverman  
 Manuel Joseph Silverman  
 Marion Silverman

Paul Silverstone - in memory of  
   the Finkelstein Family

**NEW - Morton Simcoe 13**

Simkin Family - in memory of:  
   Fanny & Samuel Simkin  
   Jen & Sam Cohen  
   Clara & Joe Erlichman  
   Lil & Jim Simkin  
   Claribel & Saul Simkin  
   Jean & Blackie (Israel) Simkin  
 Fan & Abe Simkin  
 Jacqueline Simkin  
 Lil Simkin  
 Carol (Genser) Slater & Ron Slater  
 Sid Slonim  
 Corinne Slotin  
 Sharon Smith & Jack A. Lazareck  
 Evita & Lyle Smordin  
 Ida Smordin  
 Selma & Harold Smordin  
 Barry Snaper and Sharon Oberlander -  
   in memory of Etia & Mark Snaper  
 David Solomon  
 Elaine & Alex Sommer  
 Lynne Spigelman  
 Phyllis & Norman Spigelman  
 Danial Sprintz  
 Rebecca Sprintz  
 Fanni Starr-Leonoff & Melvin Leonoff  
 Sybil & Frank Steele  
 Doris & Keppy Steiman  
 Hannah Steindel  
 Elaine Stern  
 Hilda & Sid Stern  
 Esther Stewart

**Endowment**

**Book of Life Keepsake**

received by all new signers and  
 available for all past signer stories!





Elaine Stoller<sup>♦</sup>  
 Paula Sturrey  
 Estelle Sures  
 Esther Sztulwark  
 Beatrice & Erven Tallman  
 May & Daniel<sup>♦</sup> Tallman  
 Richard Tapper<sup>♦</sup>  
 Fritz Telpner - in memory of  
 Louis Eugene Telpner  
 Elaine Meller Todres & Rubin Todres  
 Wulf Tolboom<sup>♦</sup> - in memory of  
 Wanda Tolboom  
 Marilyn & Sid<sup>♦</sup> Trepel  
 Eve & Harry<sup>♦</sup> Vickar  
 Norman Vickar<sup>♦</sup>  
 Tova & Larry Vickar  
**NEW - Faye Vickar-Lazer & Joel Lazer 14**  
 Toby & Irv Vinsky  
**NEW - Jeff Waldman - in memory of  
 Celeste Waldman 15**  
 Harry Walsh<sup>♦</sup>  
 Nora & Harry Warren  
 Betty & Herszel<sup>♦</sup> Warshawsky  
 Sigi Wassermann  
 Audrey & Donald Weidman  
**NEW - Dr. Leah Weinberg 16**  
 Leah Weinberg - in memory of  
 Marcia & Aron Raber  
 Cathie Weinstein - in memory of  
 Joel Weinstein  
 Shaaron & Hymie Weinstein  
**NEW - Richard Weiss 17**

Pam Wener & Gary Altman  
 Eddy & Lawrence Werier  
 Arlene & Leonard<sup>♦</sup> Wiener  
 Joseph J. Wilder  
 Leslie Wilder  
 Marshall<sup>♦</sup> & Phyllis<sup>♦</sup> Wilder  
 Wendy & Sam Wilder  
 Eric Winograd  
 Francie Winograd - in memory of  
 Gertrude & Philip Weiss  
 Grace Winograd<sup>♦</sup>  
 Marion & Israel<sup>♦</sup> Wise  
 Elaine Wiseman  
 Barbara Wolch  
 Isadore Wolch<sup>♦</sup>  
 Carol Woodward  
 Paula & Bill Worb  
 Adele & Arthur Wortzman  
 Anita Wortzman  
 Susan Wortzman  
 Frima Wright<sup>♦</sup>  
 Richard Yaffe - in memory of  
 Pearl & Philip Yaffe  
 Rose<sup>♦</sup> & Abraham<sup>♦</sup> Yakir  
 Ian Yamron<sup>♦</sup>  
 Cindy & Robert Yusim  
 Marian<sup>♦</sup> & Allan<sup>♦</sup> Zelickson  
 Lillian & Hersch<sup>♦</sup> Zentner  
 Rochelle Zimberg  
 Audrey Zimmerman - in memory of  
 Rosalie (Diamond) & Louis Boroditsky  
 Pauline<sup>♦</sup> & Sam<sup>♦</sup> Zinman



— THE ENDOWMENT —  
**BOOK OF LIFE**

**SHARE YOUR STORY.  
 LEAVE YOUR LEGACY.**





# 2018

## SIGNERS







# 2018 Volunteers at 12/18

## Board of Directors



Executive

Chair

Dr. Eric Winograd



Executive

Vice-Chair

Richard L. Yaffe



Executive

Treasurer

Danny Stoller



Executive

Member-at-Large

Jeff Lieberman



Dan Blankstein



Dr. Bonnie Cham



Steven Hyman

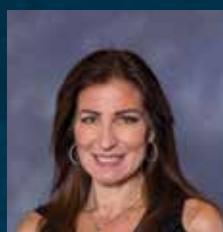

Becky Kaufmann



Caroline Kiva



Ex-Officio

Laurel Malkin



Jeff Norton



Sean Shore



Freda M. Steel



Dr. Pamela Wener



Past-Chair

Anita Wortzman

Not Pictured: Uri Kraut

### Governors

Sheldon Berney  
 Marjorie Blankstein, C.M. O.M.  
 Yhetta M. Gold, C.M. O.M.  
 R. Kenneth Halprin\*  
 Hon. Guy J. Kroft  
 Hon. Richard H. Kroft, C.M.  
 Laurie A. Mainster\*  
 Lillian Neaman  
 Gordon M. Pullan, Q.C.  
 Harvey Sector  
 Abe Simkin, Q.C.  
 Joseph J. Wilder, Q.C.

### Jewish Foundation of Manitoba USA, Inc.

#### Directors

Joel J. Dudeck  
 Jacqueline Simkin  
 Eric Winograd  
 Anita Wortzman

### Audit & Finance Committee

Danny Stoller, *Chair*  
 Bruce Caplan  
 Sean Shore  
 Yael Silver  
 Eric Winograd

### Development & Gift Planning Committee

Jeff Lieberman, *Chair*  
 Ruth Carol Feldman  
 Becky Kaufmann  
 Caroline Kiva  
 Peter Leipsic  
 Richard Rothberg

### Distributions Committee

Bonnie Cham, *Chair*  
 Becky Kaufmann  
 Uri Kraut  
 Corky Rosenfield  
 Freda M. Steel

\* of blessed memory



## EBOL Committee

Ruth Carol Feldman, *Chair*  
 Jessica Cogan  
 Susan Halprin  
 Stewart Leibl  
 Jeff Lieberman  
 Hernan Popper

## Governance & Nominating Committee

Richard L. Yaffe, *Chair*  
 Dan Blankstein  
 Carol Duboff\*  
 Steven Hyman  
 Heather Leonoff\*\*  
 Rocky Pollack  
 Diane Shindleman\*  
 Sean Shore  
 Michael Weinstein\*  
 Eric Winograd\*\*  
 Anita Wortzman\*\*

\*Nominating Sub-Committee

\*\*Nominating Sub-Committee

☞ Governance

## Grants Committee

Freda M. Steel, *Chair*  
 Robert Axelrod  
 Michael Boroditsky  
 Ruth Carol Feldman  
 Sophie Gaulin  
 Sharon Goszer-Tritt  
 Eric Jacobsohn  
 Laurel Malkin  
 Aliza Millo  
 Alex Serebnitski  
 Samuel Shuster  
 Michael Weinstein  
 Pamela Wener  
 Bonnie Cham, *Ex-Officio*

## Investment Committee

Jeff Norton, *Chair*  
 Leo Berenshteyn  
 Dan Blankstein  
 Bruce Caplan  
 Steven Kohn  
 Uri Kraut  
 Richard Leipsic  
 Valerie Wowryk  
 Richard L. Yaffe, *Ex-Officio*

## Scholarship Committee

Leandro Zylberman, *Chair*  
 Faren Bernstein  
 Svetlana Chechelnitsky Shtivelman  
 Laura Diamond  
 Deborah Fleishman  
 Naomi Ginsberg  
 Fay-Lynn Katz  
 Wayne Nemy  
 Natalie Newman  
 Robert Yusim  
 Bonnie Cham, *Ex-Officio*

## Special Awards Committee

Bonnie Cham, *Chair*  
 Lloyd Cohen  
 Beth Goldberg  
 Ivy Kopstein  
 Daniel P. Levin  
 Morris Shenkarow  
 Dafna Shore  
 Leandro Zylberman, *Ex-Officio*

## Special Grants Committee

Steven Hyman, *Chair*  
 Mariam Bernstein  
 Ahava Halpern  
 Kinzey Posen  
 Elana Schultz  
 Harry Strub  
 Bonnie Cham, *Ex-Officio*

## Women's Endowment Fund Grants Committee

Chloë McComb, *Chair*  
 Sary Chochinov  
 Jacqueline Freedman  
 Leah Leibl  
 Stephanie Levene  
 Heather Micflikier  
 Laura Minuk  
 Kara Rosenblat  
 Janice Rubin  
 Candice Tenenbein  
 Pamela Wener  
 Bonnie Cham, *Ex-Officio*

...THESE (BAR/BA  
 ...FONDS AS AN ACT O  
 ...LIVE, BUT ALSO TO TEACH (M  
 ...GREAT NIECES AND NEPHEWS  
 ...ABOUT THE IMPORTANCE O  
 ...TZEDEKAH." ...  
 ...SUPPORTING THE FOUNDATION IS A PRIVILEGE AN  
 ...FOR THOSE OF US WHO ARE ABLE TO GROW OUR FUNDS  
 ...IT IS SIMPLY OUR RESPONSIBILITY TO DO SO. TH  
 ...MONEY WE ADD TO OUR FUNDS WILL EARN INCOME T  
 ...HELP THE COMMUNITY FLOURISH."





# JEWISH FOUNDATION — OF MANITOBA —



— THE ENDOWMENT —  
**BOOK OF LIFE**



— WOMEN'S —  
**ENDOWMENT FUND**



**TEAM GRANTS**



— JUDAIC STUDIES AND —  
**CULTURAL PROGRAMMING FUND**



— SENIORS' —  
**TRANSPORTATION INITIATIVE**



— ORGANIZATIONAL —  
**ENDOWMENT FUNDS**



— BAR/BAT MITZVAH —  
**ENDOWMENT FUNDS**



— JEWISH COMMUNITY —  
**CAMPERSHIP FUND**



SKETCH DOWING  
22/26 PARISH  
SCALE: 1 INCH = 600 FEET  
JUNE 1960



# Staff

**Marla Aronovitch**

Director of Operations & Grants

**Ian Barnes**

Chief Financial Officer

**Rob Berkowits**

Director of Development &  
Gift Planning

**Patti Boorman**

Director of Administration &  
Technology

**Stephanie Casar**

Executive Assistant

**Marsha Cowan**

Strategic Development Specialist

**Laurel Hogan**

Donor Development Associate

**Lynda Joyal**

Accountant

**Pamela Minuk**

Donor Relations Associate

**Zachary Minuk**

Director of Marketing &  
Communications

**Drew Unger**

Marketing & Events Associate

**Jennifer Wood**

Database Manager



**JEWISH  
FOUNDATION**  
— OF MANITOBA —

C400-123 Doncaster Street  
Winnipeg, Manitoba Canada  
R3N 2B2

Phone: 204.477.7520

US/Canada Toll-Free: 1.855.284.1918

[info@jewishfoundation.org](mailto:info@jewishfoundation.org)

[www.jewishfoundation.org](http://www.jewishfoundation.org)

2018  
ANNUAL  
REPORT

EDITOR  
ZACHARY  
MINUK

SENIOR WRITER  
STU  
SLAYEN

DESIGNER  
DREW  
UNGER









# OUR MISSION

*The Jewish Foundation of Manitoba, in keeping with our Jewish heritage and values, encourages and facilitates the creation and growth of endowment funds to enable the community to realize its potential. The Foundation maintains effective stewardship over all assets entrusted to it; distributes grants that reflect donors' wishes and community priorities; and provides leadership in the Jewish and general communities.*



"SUPPORTING THE FOUNDATION IS A PRIVILEGE AND FOR THOSE OF US WHO ARE ABLE TO GROW OUR FUNDS IT IS SIMPLY OUR RESPONSIBILITY TO DO SO. THE MONEY WE ADD TO OUR FUNDS WILL EARN INCOME THAT WILL HELP THE COMMUNITY FLOURISH."



# OUR VISION

*Founded on Jewish values, the Jewish Foundation of Manitoba cultivates an endowment fund that guarantees growth, innovation, and the vibrancy of the Jewish and general community in Manitoba.*

**FOREVER.**