



JEWISH
FOUNDATION
— OF MANITOBA —

Together through it all

2020
Annual Report



As my fathers planted for
me before I was born, so
do I plant for those who
will come after me.

-Talmud



p14



p18



p21



p73

Table of Contents

Message from the Chair	4
Message from the Chief Executive Officer	5
Message from the Chief Financial Officer	6
Highlights	7
Financial Statements	8
Distribution Summary	10
Fund Matching Incentives	10
Educational Awards & Scholarships	12
Grant Recipients & JFM Pandemic Response	15
Designated & Undesignated Named Funds	22
Judaic Studies & Cultural Programming Fund	34
Organizational & Special Interest Funds	35
Bar/Bat Mitzvah Funds	46
Jewish Community Campership & Seniors' Transportation Funds	50
Educational Award & Scholarship Funds	51
Women's Endowment Fund	52
Legacy Funds	57
Endowment Book of Life Signers	68
Life Insurance Donors	74
Volunteers & Staff	76

FROM ONE GENERATION TO THE NEXT

A MESSAGE FROM OUR

Chair | Board of Directors



The 2020 year at the Jewish Foundation of Manitoba was defined by significant and urgent community needs and was characterized by the JFM's ability and determination to respond quickly and meaningfully. It was a year when in-person Board meetings were replaced with virtual meetings, and our traditional donor events were cancelled or were modified. Nevertheless, 2020 was a year of success.

As my term as Board Chair ends, it's an opportunity to reflect on the highlights of the past two years at the Foundation. For me, the prompt and compassionate Covid response tops the list. By the end of 2020, JFM COVID-19 relief funding from our undesignated funds, combined with funds that were directed by donors to be used toward Covid relief, had reached \$898,000. It is our intention that this total will continue to rise until our organizations have recovered from the financial impacts of the pandemic.

Our CEO search was the primary focus in my first year as Board Chair, and through our organizationally-led selection, we hired our CEO John Diamond, who began in the position in February 2020. John and the JFM staff have navigated the organization remarkably well during a period when many of our routine and traditional practices were on hold, ably developing new initiatives to maintain that essential link with our donors and beneficiary organizations during a time when our opportunity for interpersonal connections was compromised.

A third key accomplishment has been the commencement of our Board's strategic planning process. With our strategic plan of 2015 no longer current, it became clear to me that the development of a new business plan could not wait for Covid to end. Using our online technology to facilitate discussion groups, we have undertaken a streamlined process that involves looking inward

to seek input from our Board and staff and looking outward to seek input from the community. Our goal is that the information we glean from the focus groups will help guide us to reach new segments of our community – particularly those segments that, to this point, may have been under-engaged. When I introduced the planning process to the Board and staff, it was a healthy opportunity to remind ourselves, in the simplest terms, what our Foundation does and why we are here. We have three functions: first, we build support from prospective and current donors; second, we prudently manage the endowment funds entrusted to the Foundation; and third, we respond to our community and its needs by distributing funds. Although the functions may sound simple, it takes a combination of hard work, expertise and humanity to execute them well.

The Jewish Foundation of Manitoba is one of Canada's foremost community endowments. This is the result of the prescience of those who preceded us and the decades of ongoing dedication of our volunteers and staff. Most importantly, it is possible due to the generosity of our donors. Thank you for every hour and every dollar you give.

It has been my great honour and privilege to serve. Naturally, I wish I could have had the opportunity to participate in more in-person events during my term. What is more important, though, is that despite a pandemic and world instability, we moved forward – always led by the Foundation's mission and vision. The JFM characterizes the best in us all, from one generation to the next - *l'dor vador*.

A handwritten signature in black ink, appearing to read 'Richard L. Yaffe'.

Richard L. Yaffe, Q.C.
Chair, Board of Directors



A MEMORABLE FIRST YEAR

A MESSAGE FROM OUR Chief Executive Officer

The day I arrived at the Foundation, I began absorbing all the things, big and small, that make up the JFM. How we interact with donors, invest and steward this significant community endowment, and perhaps the most crucial aspect and our reason for existence - how we support, guide, and encourage our beloved Jewish community's growth and vitality.

That period of acclimation was both fast-tracked and knocked onto a completely new track when the full extent of the pandemic hit home, and realization set in that we were dealing with something that none of us, board, staff, or community had encountered before.

In a time when many organizations were, to no fault of their own, in a state of uncertainty and unrest, we managed to step forward. We pushed back against the onset of the unknown and expedited an emergency plan to disperse funds and embrace our entire community. No matter the extent each Jewish charitable organization had been affected, we gave them all the needed reassurance that someone was there for them; that the Jewish Foundation of Manitoba was there for them.

While these immediate actions were being taken for our community, JFM staff were surmising new and creative ways to serve our community without pause. We are proud that there was never an interruption of service to our donors or recipient

organizations. The function of the Foundation never skipped a beat when staff transitioned between working from home and being in the office, a luxury we all now appreciate that much more.

This year we hired three new staff members, each of which met the demands of both learning new positions remotely and doing so during a time when what we required from all staff seemed to be changing by the minute.

The conduct of the JFM in 2020 set a benchmark for organizations in our community, reinforcing the trust and reliability that our brand represents. Our open lines of communication with Jewish organizations, including the Jewish Federation of Winnipeg, ensure we have our finger on the pulse of developing need. We take a massive amount of pride in our donors' faith in us to steward this endowment. Over 3.8 million dollars in contributed capital realized this year is a testament to that ongoing confidence.

John Diamond B.A., LL.B.
Chief Executive Officer

A PLAN WITH A PURPOSE

A MESSAGE FROM OUR Chief Financial Officer



It cannot be overstated that 2020 was a year like no other year. Prior to 2020 we assumed and perhaps took for granted that the air was always safe to breathe. We could hug our friends and family and converse unfettered at our favourite gathering spots. As the pandemic enveloped the community and the health protocols took over, the community organizations the Foundation serves had to adjust; many having to fight for survival.

The Jewish Foundation adjusted to community needs as well. For the first time in its history, it provided emergency operating funding to organizations. This year \$5.4 million was distributed to the community, \$898,000 as emergency funding to Manitoba organizations that play a vital role in our community. The first \$300,000 of funding was distributed without being requested by organizations - also a first for the Foundation. Each dollar of distribution magnified, taking on its own dimension in a year like no other. Some of these distributed dollars provided leverage, as a donor matched a portion of the funding.

Many community organizations assist their own objectives as well through continued growth in their respective organizational endowments established at the Foundation. \$1.0 million of the \$3.8 million in new contributions to the Foundation during 2020 was allocated to organizational endowments.

The importance of endowment planning and building to organizations, creating a perpetual and reliable annual cash flow through “thick and thin” was never more apparent, as illustrated by the events of 2020. Endowment building not only assists organizations help themselves through a crisis but also provides a financial defence to mitigate the next crisis. Growth is not just for growth’s sake, but for a real purpose. This is the essence of endowment building - growth in perpetual annual cash flow to the community.

The first quarter of 2020 was a challenge to all endowments in terms of investment performance. As the markets adjusted during the remainder of the year, the Foundation’s portfolio returned 10.74% before fees by year-end. The Investment Committee works diligently to oversee the portfolio’s asset allocation, especially considering the current extremely low bond yield environment. Meaningful and reliable distribution for today’s community needs - as well as tomorrow’s is the primary objective. The Foundation continues to work towards this purpose.

Ian Barnes, CPA, CGA
Chief Financial Officer

Investment Advisor
Mercer (Canada) Limited

Investment Managers
Mercer Global Investments
Canada Limited

Custodian
Scotia Wealth Management

A YEAR LIKE NO OTHER 2020 HIGHLIGHTS

DONATIONS TO THE ENDOWMENT FUND

\$3,384,493

NEW FUNDS
ESTABLISHED

55

TOTAL DISTRIBUTIONS

\$5,433,501

SIX

NEW ENDOWMENT
BOOK OF LIFE SIGNERS

TOTAL FOUNDATION ASSETS AS AT DEC. 31, 2020

\$148,075,775

\$175,450

to **77**

STUDENTS

PANDEMIC RELIEF FUNDING AS AT DEC. 31, 2020

\$898,565

\$146,341 DONATED FROM

4050

TRIBUTE CARDS



Distribution from Organizational Endowment Funds

\$1,278,165

In the last five years,
distributions to Jewish
organizations from their
own endowment funds
has increased by

90%

2020 Financial Statements

Report of the Independent Auditor on the Summary Financial Statements

To the Directors of The Jewish Foundation of Manitoba

Our opinion

In our opinion, the accompanying summary financial statements of The Jewish Foundation of Manitoba (the Foundation) are a fair summary of the audited financial statements, on the basis described in note 1 to the summary financial statements.

The summary financial statements

The Foundation's summary financial statements derived from the audited financial statements for the year ended December 31, 2020 comprise:

- the summary statement of financial position as at December 31, 2020;
- the summary statement of operations for the year then ended; and
- the related note to the summary financial statements.

The summary financial statements do not contain all the disclosures required by Canadian accounting standards for not-for-profit organizations. Reading the summary financial statements and the auditor's report thereon, therefore, is not a substitute for reading the audited financial statements and the auditor's report thereon.

The audited financial statements and our report thereon

We expressed an unmodified audit opinion on the audited financial statements in our report dated May 12, 2021.

Responsibilities of management and those charged with governance for the summary financial statements

Management is responsible for the preparation and fair presentation of the summary financial statements on the basis described in note 1.

Auditor's responsibilities for the summary financial statements

Our responsibility is to express an opinion on whether the summary financial statements are a fair summary of the audited financial statements based on our procedures, which were conducted in accordance with Canadian Auditing Standard (CAS) 810, Engagements to Report on Summary Financial Statements.

Chartered Professional Accountants

PricewaterhouseCoopers LLP

Winnipeg, Manitoba
May 12, 2021

<< BEGINNING OF AUDITED STATEMENTS

The Jewish Foundation of Manitoba Summary Statement of Financial Position

As at December 31, 2020

	2020	2019
	\$	\$
Assets		
Current assets		
Cash	1,868,258	1,800,860
Accounts receivable	99,109	60,611
Prepaid expenses	92,381	79,997
	2,059,748	1,941,468
Other assets	7,803	7,803
Investments – at fair value	145,453,082	134,507,798
Real estate	334,000	334,000
Capital assets	27,216	55,274
Cash surrender value of life insurance	193,926	192,703
	148,075,775	137,039,046
LIABILITIES AND NET ASSETS		
Current liabilities		
Accounts payable and accrued liabilities	177,330	187,466
Grant commitments and distributions payable	3,623,612	2,817,437
	3,800,942	3,004,903
Loan payable	40,000	-
Encroachable funds payable	5,525,663	5,260,073
	9,366,605	8,264,976
Net assets		
Operating Fund	5,049,299	418,673
Reserve Fund	9,900,700	8,400,000
Endowment Funds	123,759,171	119,955,397
	138,709,170	128,774,070
	148,075,775	137,039,046

Approved by the
Board of Directors

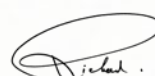
Chair

Treasurer

To obtain complete financial statements, please visit our website at www.jewishfoundation.org or call our office at 204.477.7520.

The Jewish Foundation of Manitoba Summary Statement of Operations

For the year ended December 31, 2020

	2020	2019
	\$	\$
REVENUES		
Interest	1,096,792	1,353,232
Dividends	6,004,089	6,318,605
Realized gains on disposal of investments	308,017	1,139,406
Realized gain on life insurance proceeds	115,763	-
Grant income	70,758	24,059
Rental income and other	100	200
	7,595,519	8,835,502
Less: Investment counsel and custodial fees	(274,447)	(256,819)
	7,321,072	8,578,683
EXPENSES		
Direct programming and marketing activities	52,554	116,460
Less: Cost recovery	-	(31,196)
	52,554	85,264
Administrative and operating expenses	1,589,226	1,549,118
Amortization	47,569	45,848
	1,689,349	1,680,230
GRANT COMMITMENTS		
Designated	4,500,124	4,341,498
Undesignated	933,377	875,745
	5,433,501	5,217,243
EXCESS OF REVENUES OVER EXPENSES BEFORE FLOW-THROUGH COMMITMENTS	198,222	1,681,210
FLOW-THROUGH COMMITMENTS		
Distributions to other organizations	1,108,956	1,176,511
Less: Gifts designated	(625,561)	(603,938)
Grants designated to other organizations	(66,117)	(44,809)
	417,278	527,764
Excess (deficiency) of revenues over expenses and commitments for the year before the following	(219,056)	1,153,446
Unrealized gain on investments and change in redemption amount of encroachable funds	6,401,640	9,889,015
Excess of revenues over expenses and commitments for the year	6,182,584	11,042,461

The accompanying note is an integral part of these summary financial statements.

1 Basis of presentation of the summary financial statements

These summary financial statements have been derived from the audited financial statements of The Jewish Foundation of Manitoba for the year ended December 31, 2020, which are prepared in conformity with Canadian accounting standards for not-for-profit organizations. The criteria developed by management for the preparation of the summary financial statements is as follows: the information included in the summarized financial statements is in agreement with the related information in the complete financial statements and the summarized financial statements contain the information necessary to avoid distorting or obscuring matters disclosed in the related complete financial statements, including the notes thereto, in all material respects.

The detailed notes included in the audited financial statements are not included in these summary financial statements. A full set of the financial statements including significant accounting policies and other explanatory information is available from The Jewish Foundation of Manitoba.

2020 DISTRIBUTIONS	DESIGNATED	%
ISRAEL BASED ORGANIZATIONS	85,315	1.90
JEWISH COMMUNITY	3,326,874	73.93
GENERAL COMMUNITY	701,428	15.59
GRANTS - CAPITALIZED	199,557	4.43
SCHOLARSHIPS	186,950	4.15
WOMEN'S ENDOWMENT FUND GRANTS	-	0.00
	\$4,500,124	100.00

DISTRIBUTION

Summary

MATCHING INCENTIVES

FundMatch

Launched in 2012, FundMatch is an initiative designed to entice organizations to grow their endowment funds. When certain benchmarks are reached, the initiative provides an additional contribution to the organizational endowment fund, which generates even more income for that organization.



BERVIN

The Berdie & Irvin Cohen (BERVIN) Incentive Fund was established in 2014 to launch a new threshold of incentive for organizations to grow their endowments. Once a participating organization reaches \$1 million in new money, they earn the right to withdraw capital from their endowment fund. Participating organizations are required to broaden their relationship with the State of Israel through meaningful initiatives.

The Incentive Fund is a son's way of honouring the memory of Berdie and Irvin Cohen – a couple remembered for their values, work ethic, upstanding character, and good parenting.

The two initiatives are currently being funded in three ways:

i. Sponsorship Gifts

The Asper Foundation	Will Hechter & Family
Carol & Sheldon Berney Fund	Myrna Levin 
Marjorie & Morley Blankstein Fund	Tova & Larry Vickar
Ted  & Deanna Cohen	

ii. Distribution from Endowment Fund

Berdie & Irvin Cohen (BERVIN) Organizational Incentive Fund

iii. and by a commitment from the JFM.

Thank you to the donors who provided matching dollars and thank you to the participating organizations. These partnerships are critical to the Foundation's mission of encouraging and facilitating the creation and growth of endowment funds to enable the community to realize its potential.

UNDESIGNATED	%	TOTAL	%
-	0.00	85,315	1.57
747,666	80.10	4,074,540	74.99
101,750	10.90	803,178	14.78
-	0.00	199,557	3.67
-	0.00	186,950	3.44
83,961	9.00	83,961	1.55
\$933,378	100.00	\$5,433,501	100.00

DESIGNATED	4,500,124	82.82
UNDESIGNATED	933,378	17.18
	\$5,433,501	100.00

Participating Organizations

B'nai Brith Jewish Community Camp **BERVIN**
 Camp Massad
 Chabad-Lubavitch of Winnipeg
 Chai Folk Arts Council
 Chesed Shel Emes
 Canadian Institute for the Study of Antisemitism
 Winnipeg Board of Jewish Education (Gray Academy) **BERVIN**
 Gwen Selter Creative Living Centre
 Jewish Child and Family Service* **BERVIN**

Jewish Heritage Centre of Western of Canada
 Jewish National Fund **BERVIN**
 Rady Jewish Community Centre **BERVIN**
 Saul & Claribel Simkin Centre* **BERVIN**
 Shalom Residences* **BERVIN**
 Temple Shalom

**These organizations have now received their maximum match of \$108,000.*

Fund Growth impacts Annual Distribution to Community

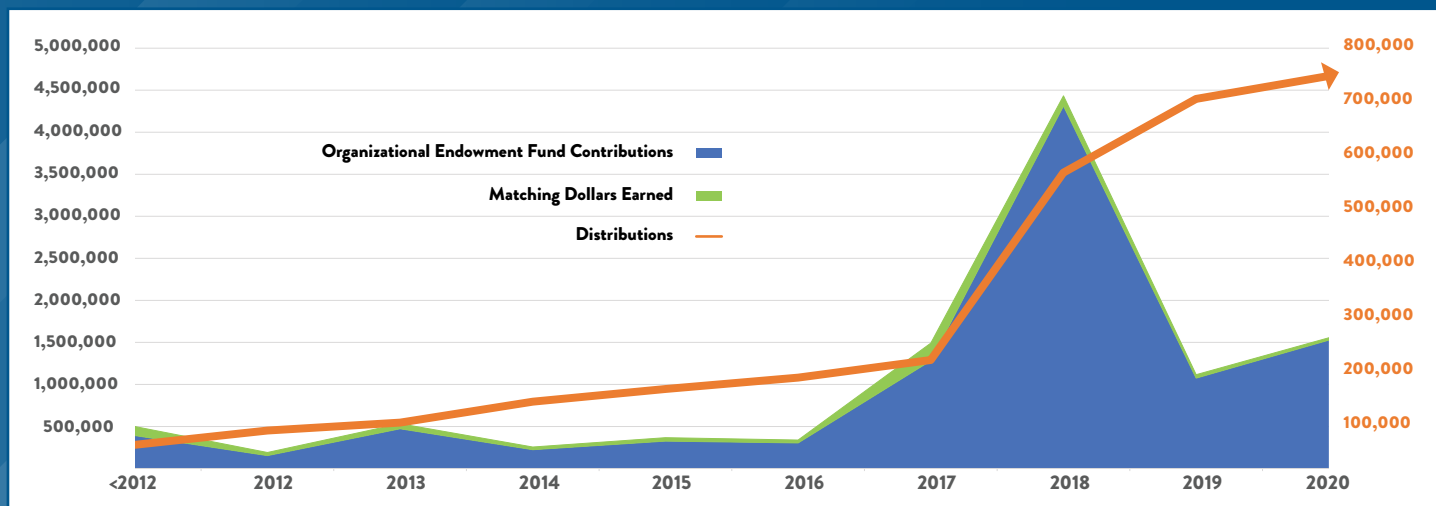



EDUCATIONAL AWARDS & SCHOLARSHIPS

The Foundation is proud to support the following Education Award recipients. For full details of the criteria for each award, please visit our website.

Ruth & Joe Freed and Stephen Freed and Family Academic Excellence Awards

Awarded to individuals who have demonstrated consistent academic excellence and a commitment to the Jewish community.

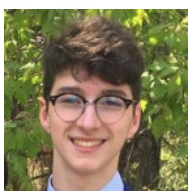

Martin Glikman

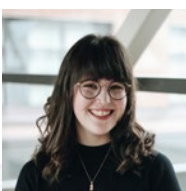

Sophia Hershfield

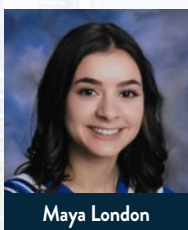

Maya London



Cari Slayen

George Finkle Memorial Scholastic Awards

Awarded to Jewish high school students who are beginning post-secondary education.

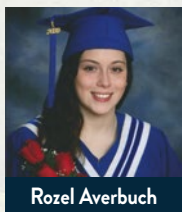

Rozel Averbuch

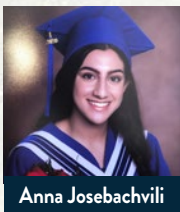

Anna Josebachvili

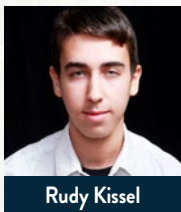

Rudy Kissel

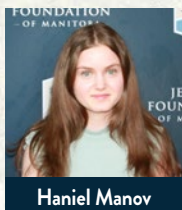

Haniel Manov

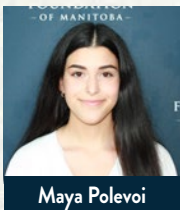

Maya Polevoi

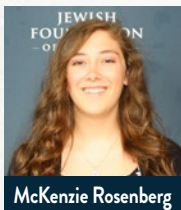

McKenzie Rosenberg



Leon Spivak

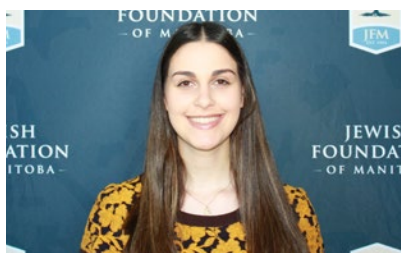

2020 recipient: Michal Fraiter

Mark & Dorothy Danzker Scholarship

Awarded to an individual in a post-graduate degree program based on their academic achievements and contributions to their community.



2020 recipient: Hwan Gyu Cho

Mona Gray Creative Arts Scholarship

Awarded to a Bachelor's degree graduate or to a 3rd or 4th year undergraduate student who is pursuing a university degree in one of the following areas: creative writing, film, fine arts, music, theatre, or dance.



2020 recipient: Alexis Jaculak

Saul & Claribel Simkin Centre Family Education Award

Awarded to the child of a long-serving Simkin Centre employee to assist with his or her post-secondary education.

Judaic Studies and/or Studies in Israel

Awarded to individuals to encourage them in their pursuit of an education in Judaic studies or studies in Israel.

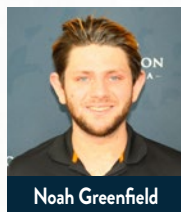

Noah Greenfield



Kelly Hiebert

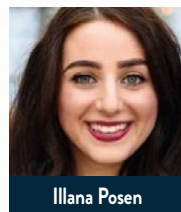

Illana Posen

Irma Penn in memory of Marvin Penn Educational Awards

Two awards to students in a post-secondary degree program and taking Judaic Studies courses OR teachers in the Jewish or Hebrew-Bilingual school system who are furthering their professional development in a post-graduate program.

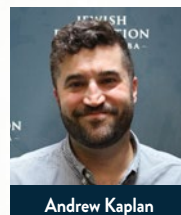

Andrew Kaplan

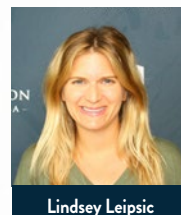

Lindsey Leipsic

General Education Awards

Awarded to Jewish students to continue post-secondary education.

Consideration is given to academics, community service, and financial need.

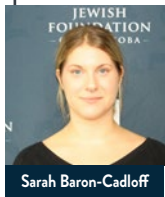

Sarah Baron-Cadloff

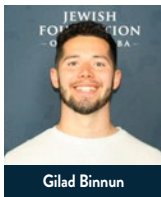

Gilad Binnun

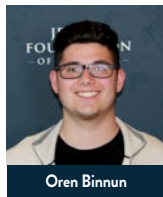

Oren Binnun

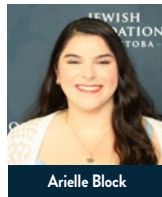

Arielle Block

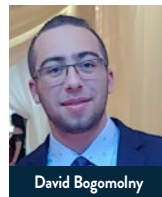

David Bogomolny

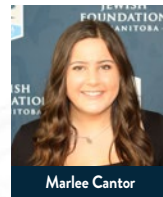

Marlee Cantor

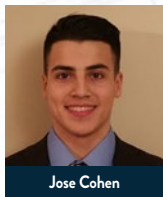

Jose Cohen

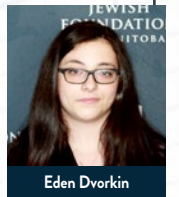

Eden Dvorkin

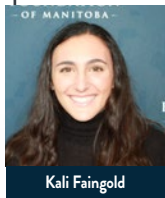

Kali Faingold

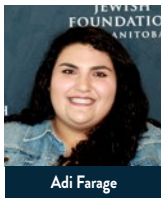

Adi Farage

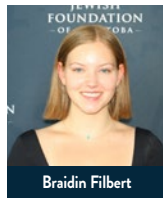

Braidin Filbert

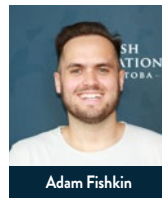

Adam Fishkin

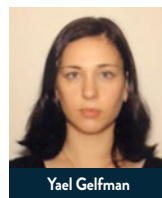

Yael Gelfman

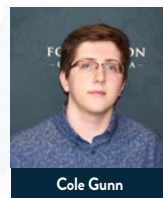

Cole Gunn

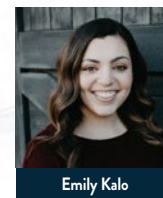

Emily Kalo

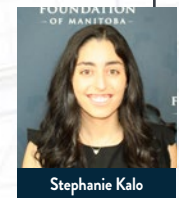

Stephanie Kalo

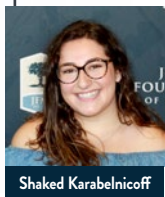

Shaked Karabelnicoff

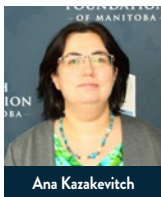

Ana Kazakevitch

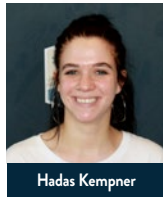

Hadas Kempner

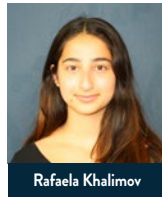

Rafaela Khalimov

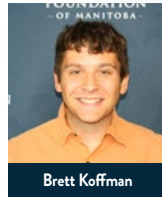

Brett Koffman

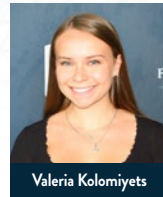

Valeria Kolomiyets

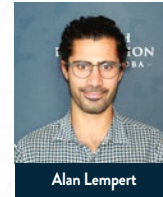

Alan Lempert

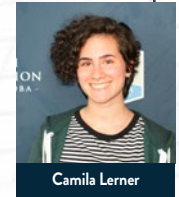

Camila Lerner

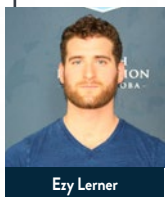

Ezy Lerner

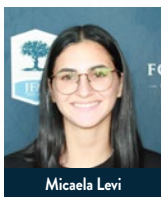

Micaela Levi

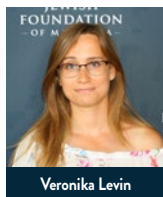

Veronika Levin

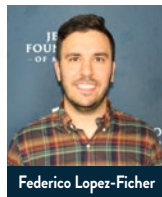

Federico Lopez-Fischer

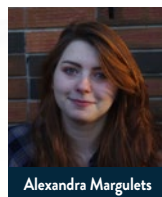

Alexandra Margulets



Irit Margulets

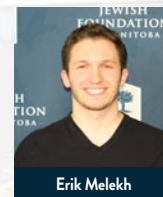

Erik Melekh

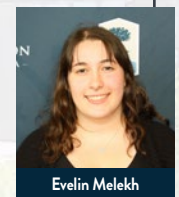

Evelin Melekh

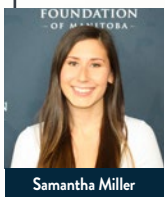

Samantha Miller

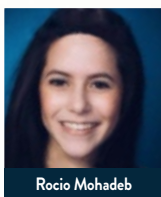

Rocio Mohadeb

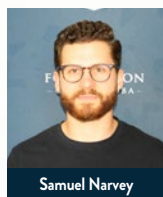

Samuel Narvey

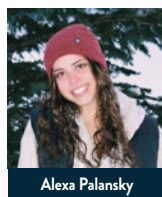

Alexa Palansky

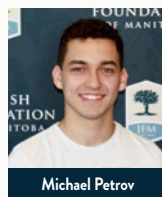

Michael Petrov

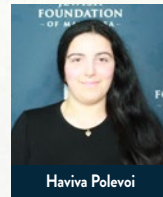

Haviva Polevoi

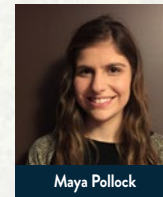

Maya Pollock

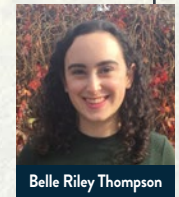

Belle Riley Thompson

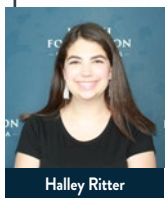

Halley Ritter

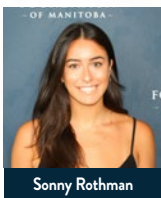

Sonny Rothman

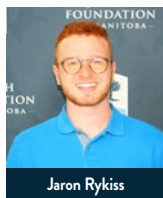

Jaron Rykiss

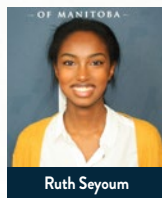

Ruth Seyoum

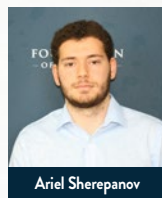

Ariel Sherepanov

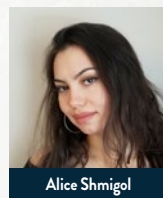

Alice Shmigol

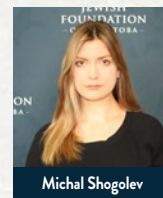

Michal Shogolev

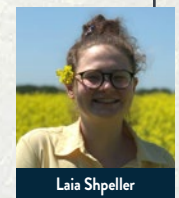

Laia Shpeller



Martin Skierski

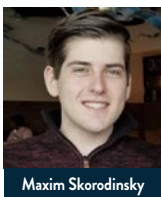

Maxim Skorodinsky

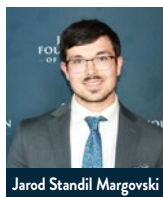

Jarod Standil Margovski

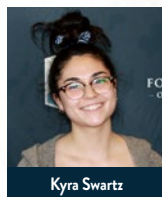

Kyra Swartz

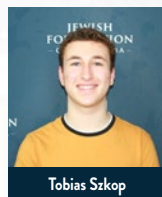

Tobias Szkop

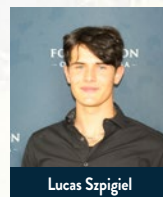

Lucas Szpigel

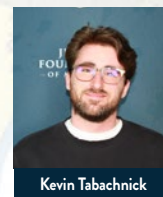

Kevin Tabachnick

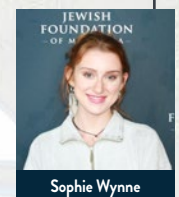

Sophie Wynne

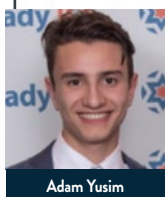

Adam Yusim

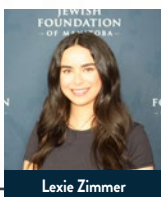

Lexie Zimmer

In 2020, the
Jewish Foundation
of Manitoba was
proud to distribute

\$175,450

to

77

EDUCATION
AWARD AND
SCHOLARSHIP
RECIPIENTS



GETTING SUPPORT IN TOUGH TIMES

In 2011, Svetlana Chechelnitsky got the kind of news that no parent should ever receive: her then three-year-old daughter Dasha had leukemia. While the diagnosis was devastating, it also came at a complicated time. Chechelnitsky and her family had moved to Winnipeg from Israel three years earlier and she had just been accepted to law school. Dasha, though, required regular hospital visits, which meant she had to quit her job to be by her daughter's side. "I became a part-time nurse," she says. "We all barely made it through."

Despite the constant care, Chechelnitsky wanted to stay in school – getting a law degree was important to her. However, without working, and with her husband in school too, paying tuition was a challenge. She had financial support from family and savings, but she needed more. Someone told her about the Jewish Foundation of Manitoba's scholarship program, which gives out awards to help people pay for post-secondary education. She applied twice and received much-needed funds both times. "It was super helpful," she says.

Thankfully Dasha made a full recovery, while Chechelnitsky made it through law school. She now works at Shared Health and sits on the JFM's scholarship committee. "The community helped me when I needed help," she says. "As long as I am alive, I am on the committee. That's my commitment back to the Foundation."

SVETLANA
CHECHELNITSKY

JFM Scholarship Committee Member & Scholarship Recipient

Grants from Designated Funds

In 2020, distributions from donor-recommended and permanently directed funds were committed to the following organizations:

Animal Services \$1,518

D'Arcy's Animal Rescue Centre	310
Humane Society of Canada	81
Winnipeg Humane Society	742
Winnipeg Pet Rescue Shelter	385

Arts & Culture \$ 295,873

Art City	40
Chai Folk Arts Council	6,337
Folk Arts Council of Winnipeg	1,864
Friends of the Canadian Museum for Human Rights	4,226
Group for Yiddish Heritage	27,493
Jewish Heritage Centre of Western Canada	90,593
Limmud Winnipeg	3,000
Manitoba Chamber Orchestra	300
Manitoba Crafts Council	561
Manitoba Museum	1,000
Manitoba Theatre for Young People	300
Medway Area Heritage Society	2,000
National Arts Centre Foundation	59
Prairie Theatre Exchange	300
Rady Jewish Community Centre	109,316
RAVEN	46
Royal Manitoba Theatre Centre	1,889
Royal Winnipeg Ballet	1,000
Shaw Festival Theatre	500
West End Cultural Centre	273
Winnipeg Art Gallery	8,270
Winnipeg Folk Festival	1,000
Winnipeg International Writers' Festival	425
Winnipeg Jewish Theatre	32,452
Winnipeg Symphony Orchestra	2,630

Education \$610,245

Aleph Bet Child Life Enrichment Program	269
Beth Jacob Teachers' College	1,015
Canadian Associates of	
Ben-Gurion University of the Negev	11,830
Canadian Association for Labour Israel	56
Canadian Friends of Bar Ilan University	840
Canadian Friends of Boys Town Jerusalem	19,167
Canadian Friends of Tel Aviv University	127,052

2020 JFM GRANT RECIPIENTS

The Foundation exists because people have seen the value of endowment giving and supporting our community from generation to generation. Thanks to the generosity of our community, the Foundation is able to assist a wide range of organizations that provide services that improve the quality of life in our community.

Canadian Friends of the Hebrew University	29,422
Canadian Institute for the Study of Antisemitism	42,669
Canadian Society for Yad Vashem	118
Children's Heritage Fund of	
the Winnipeg School Division	6,079
District School Board of Niagara	48
Gray Academy of Jewish Education	233,492
Kaufman Silverberg Community Library	1,623
Lilith Foundation for the Support of Womens' Studies	500
ORT Canada	191
Pembina Trails School Division	
Educational Support Fund	200
Ryerson University	4,590
Seven Oaks Education Foundation	1,000
Simmons College - School of Social Work	672
St. John's - Ravenscourt School	1,759
Technion Canada	8,868
Toronto Public Library Foundation	500
University of Manitoba	116,196
University of Winnipeg	237
University of Winnipeg Collegiate	1,087
Weizmann Canada	766

Environment \$1,876

Assiniboine Park Conservancy	1,500
Lake Winnipeg Foundation	376

Health

\$407,302

ALS Canada	2,570
ALS Society of Manitoba	1,571
Alzheimer Society of Manitoba	2,958
Alzheimer Society of Toronto	100
Anxiety Disorders Association of Manitoba	240
Arthritis Society	1,386
Asthma Canada	3,857
Baycrest Centre Foundation	2,500
Canadian Cancer Society	8,690
Canadian Foundation for AIDS Research	3,214
Canadian Friends of Alyn	344
Canadian Friends of Bikur Cholim Hospital	25,714
Canadian Friends of the Jewish Institute for the Blind	12,857
Canadian Hemophilia Society	1,286
Canadian Liver Foundation	4,179
Canadian Mental Health Association	1,546
Canadian National Institute for the Blind	4,087
Canadian Shaare Zedek Hospital Foundation	43,511
Cancer Research Society	100
CancerCare Manitoba Foundation	53,813
Children's Hospital Foundation of Manitoba	4,503
Children's Rehabilitation Foundation	204
Crohn's and Colitis Foundation of Canada	2,329
Cystic Fibrosis Canada	4,752
Diabetes Canada	9,232
Epilepsy Canada	964
Ezer Mizion Canada	5,000
Grace General Hospital Foundation	5,141
Health Sciences Centre Foundation	21,888
Heart & Stroke Foundation	20,766
Juvenile Diabetes Research Foundation	2,146
Kidney Foundation of Canada	6,577
KidThink	5,000
Leprosy Relief Canada	643
Leukemia & Lymphoma Society of Canada	1,286
Lupus Canada	1,979
Manitoba Lung Association	2,571
Mayo Foundation for Medical Education and Research	1,345
Misericordia Health Centre Foundation	9,643
Mount Carmel Clinic Foundation	1,584
Multiple Sclerosis Society of Canada	1,502
North York General Hospital Foundation	2,000
Osteoporosis Society of Canada	4,179
Palliative Manitoba	794
Parkinson Canada	9,080
Peer Connections Manitoba	100
Princess Margaret Cancer Foundation	500
Prostate Cancer Canada	3,614
Reh-Fit Centre	5,000
Seven Oaks General Hospital Foundation	9,784
SickKids Foundation	2,500
Sinai Health Foundation	3,089
St. Amant Foundation	3,877

St. Boniface Hospital	15,519
St. Boniface Hospital Foundation	38,734
St. Paul's Foundation of Vancouver	2,000
Sunnybrook Foundation	3,000
Terry Fox Foundation	75
Victoria General Hospital Foundation	19,286
Women's Health Clinic	596

Human Services

\$1,136,289

Agape Table	8,500
Barbra Schlifer Commemorative Clinic	58
Beit Halochem Canada	6,570
Black Youth Helpline	74
B'nai Brith Canada	2,372
B'nai Brith Youth Organization	939
Boys & Girls Clubs of Winnipeg	141
Canadian Friends of General Israel	
Orphan Home for Girls	14,143
Canadian Hadassah-WIZO	1,543
Canadian Red Cross Society	1,271
Centre for Addiction and Mental Health Foundation	100
Chesed Shel Emes	49,914
Children's Wish Foundation of Canada	177
Christmas Cheer Board	500
Clan Mothers Turtle Lodge	1,000
Community Respite Service	1,813
DASCH	112
Deer Lodge Centre Foundation	7,485
Dream Factory	3,108
Foodshare Toronto	400
Friends Housing	243
Friends of Kiryat Hayeled, Jerusalem	8,679
Friends of Simon Wiesenthal Center	
for Holocaust Studies	2,070
Future Hope	8,411
Gaining Resources Our Way	27,554
Gwen Secter Creative Living Centre	76,392
Habitat for Humanity	3,130
Harvest Manitoba	15,787
Holy Names House of Peace	1,000
Jewish Child and Family Service	315,999
Learning Disabilities Association of Manitoba	1,400
Macdonald Youth Services	1,390
Main Street Project	8,500
Manitoba League of Persons with Disabilities	1,243
Manitoba Possible	2,971
Mothers Against Drunk Driving	964
Na'amat Canada	1,630
National Council of Jewish Women of Canada	3,532
North York Harvest Food Bank	400
Pan Am Place	201
Rainbow Harmony Project	651
Rainbow Resource Centre	393
Ronald McDonald House	4,198

Rossbrook House	459
Rotary Foundation of Canada	410
Salvation Army	1,317
Saul & Claribel Simkin Centre	475,434
Shalom Residences	15,044
Shalom Residences Foundation	35,161
Siloam Mission	15,890
Swimmingly	1,000
Two Ten Recovery	1,892
Variety, The Children's Charity of Manitoba	500
Ve'ahavta: Canadian Jewish Humanitarian & Relief Committee	100
War Amps	1,782
WE Charity	341

International Services **\$322,971**

Canadian Friends of Yad Eliezer	3,214
Canadian Magen David Adom for Israel	45,688
Chabad's Children of Chernobyl	10,607
Colel Chabad Lubavitch Foundation of Israel	1,607
Doctors Without Borders Canada	753
Emunah Canada	1,607
Jewish National Fund	257,392
New Israel Fund of Canada	239
One Family Fund Canada	1,000
Plan International Canada	468
SOS Children's Villages Canada	396

Religious **\$84,925**

Adas Yeshurun Herzlia Congregation	9,544
All Saints Anglican Church	410
Beth Jacob Synagogue - Regina	1,500
Beth Tikvah Synagogue	8,000
Chabad of Newfoundland	52
Chabad-Lubavitch of Winnipeg	19,525
Chavurat Tefila Synagogue	1,411
Chevra Mishnayes Synagogue	1,286
Congregation Agudas Israel	5,000
Congregation Etz Chayim	13,583
Congregation Shaarey Zedek	3,595
Hebrew Congregation of Winnipeg Beach	1,304
House of Ashkenazie	8,567
Jews for Judaism	1,286
Talmud Torah Beth Jacob Synagogue	1,286
Temple Shalom Manitoba	7,798
Yeshiva Gedola Merkaz Hatorah of Montreal	151

Sport & Recreation **\$93,150**

B'nai Brith Jewish Community Camp	69,029
Camp Massad Manitoba	19,967
Kidsport Manitoba	175
Manitoba Camping Association - Sunshine Fund	66
Ready, Set, Swim! Foundation	1,337
Special Olympics Manitoba	2,577

Supporting Agencies **\$1,460,046**

Asper Jewish Community Campus of Winnipeg	330,174
Canadian Nurses Foundation	964
Combined Jewish Appeal	683,262
Fort Garry Horse Foundation	500
Jewish Federation of Winnipeg	339,408
Jewish Foundation of Greater Toronto	12,369
Masonic Foundation of Manitoba	643
UJA Federation of Greater Toronto	5,587
UN Watch Canada	5,000
United Way of Greater Toronto	200
United Way of Winnipeg	80,654
Winnipeg Foundation	1,286



FUNDING FOR THOSE IN NEED

When the pandemic hit, Jewish Child and Family Service (JCFS) was, not surprisingly, nervous about what a lockdown might mean for the people it helps. While the organization, which works with seniors, supports those with substance abuse issues and assists others in need, has stable funding from several sources, it needed some additional dollars to help it go remote.

In April, it received an unsolicited cheque for \$12,000, as part of the JFM's COVID-19 Relief Funding program, which it used to purchase laptops for its staff. "That cheque came so quickly," says Ari Hanson, JCFS board president. "It allowed our staff to continue serving our clients, especially the isolated seniors who couldn't go out and do things for themselves."

Over the years, money from the Foundation has helped JCFS run programs, such as a drop-in groups, programs for newcomers, helping families learn about Jewish traditions, and more. It gets between 5% and 8% of its budget from various JFM-related sources, including an endowment, which currently sits at more than \$3 million, and pays out about \$100,000 annually.

Having those kinds of funds at its disposal allows JCFS to think big – it wants to build a state-of-the-art adult sober living centre, for instance, which it can only do with financial assistance. "It helps to have a Foundation that is extremely proactive," says Hanson. "It's thinking about the agencies it supports all of the time."

ARI HANSON

Board President, Jewish Child and Family Service

Grants from Undesignated Funds: JFM PANDEMIC RESPONSE

PHASE 1: APRIL 2020

Jewish Community Relief Funding

The following distributions were provided to Manitoba-based Jewish organizations as an initial COVID-19 emergency relief response. The \$177,500 of funding was distributed without an application process and was based on the financial reports and operational expenses of each organization*.

Adas Yeshurun Herzlia Congregation	3,400
Aleph Bet Child Life Enrichment Program	10,000
B'nai Brith Canada - Midwest Region	6,700
B'nai Brith Jewish Community Camp	10,000
Camp Massad Manitoba	6,700
Canadian Institute for the Study of Antisemitism	3,400
Chabad-Lubavitch of Winnipeg	10,000
Chai Folk Arts Council	6,700
Chavurat Tefila Synagogue	1,000
Chesed Shel Emes	6,700
Chevra Mishnayes Synagogue	1,000
Congregation Etz Chayim	10,000
Congregation Shaarey Zedek	12,000
Gray Academy of Jewish Education	12,000
Gwen Selter Creative Living Centre	6,700
House of Ashkenazie	1,000
Jewish Child and Family Service	12,000
Jewish Federation of Winnipeg	10,000
Jewish Heritage Centre of Western Canada	3,400
National Council of Jewish Women of Canada-Winnipeg Section	1,000
Rady Jewish Community Centre	12,000
Saul & Claribel Simkin Centre	12,000
Shalom Residences	12,000
Talmud Torah Beth Jacob Synagogue	1,000
Temple Shalom Manitoba	3,400
Winnipeg Jewish Theatre	3,400

* Please note that the Asper Jewish Community Campus and the Hebrew Congregation of Winnipeg Beach were offered assistance, but declined.

In 2020, our community faced new and difficult challenges related to the COVID-19 virus. The Jewish Foundation of Manitoba stood ready to respond. Our goal was to act quickly, inclusively and responsibly to assist organizations affected by the pandemic.

Undesignated funds were essential in allowing us the flexibility to identify and adapt to the changing needs throughout the year. In a typical year, the JFM's Undesignated Funds are utilized to distribute grants to Jewish and Manitoba community organizations. These grants are dedicated to programming and exciting initiatives that strive to enlighten communities and the people who make them so vibrant. During 2020, the Foundation's Board redirected these funds for emergency operational relief.

Winnipeg Relief Funding

In 2020, the following distributions were provided to four front-line community charities in Winnipeg for COVID-19 emergency relief. Additionally, through the generosity of an anonymous donor, a matching donation of \$34,000 brought the total distributed to \$102,000.

Agape Table Inc.	17,000
Harvest Manitoba	17,000
Main Street Project	17,000
Siloam Mission	17,000

Women's Endowment Fund Grants

In 2020, the spring cycle of Women's Endowment Fund grants saw \$30,000 distributed to five organizations for COVID-19 relief funding. These organizations stood strong and continued to support the most vulnerable women and children during this time of great need.

Alpha House	6,000
North End Women's Centre	6,000
Salvation Army	6,000
West Central Women's Resource Centre	6,000
Willow Place	6,000

PHASE 2: JUNE 2020

Jewish Community Relief Funding

For Phase 2 of the Jewish Foundation's 2020 COVID-19 relief funding, application criteria were developed and applications from Manitoba-based Jewish organizations were accepted and reviewed by the JFM Grants Committee.

B'nai Brith Jewish Community Camp 28,000

to fund preparations for 2021 operations, including the purchase of 16 tents, 32 canoe packs, 4 map cases, 4 camping stoves, 4 cook sets, 56 personal flotation devices, and 16 canoes.

Camp Massad Manitoba 28,000

to provide funding for annual maintenance tasks including cabin leveling, repair of broken windows, stairs and doors. Funding was also provided to pay operations staff who cared for the pool and grounds for the summer, and who completed painting, janitorial work and repairs.

Chabad-Lubavitch of Winnipeg 10,000

to provide support to maintain core and support staff which allowed them to focus on adapting their operations in the new COVID-19 environment. Funds were also provided for the purchase of safety shields and other protective equipment.

Chai Folk Arts Council 8,000

to provide emergency financial support for operating costs, program and overhead expenses.

Congregation Etz Chayim 10,000

to fund new operational expenses to facilitate services and educational programming on-line, including all pastoral care and counseling.

Gray Academy of Jewish Education 27,500

to provide funding to offset unanticipated COVID-19 related expenses that were needed to support the continued operation of the Gray Academy through the global pandemic.

Gwen Selter Creative Living Centre 15,000

to provide emergency funding for operating costs, program and overhead expenses, including a new meal program and initiatives to support seniors that are isolated.

Rady Jewish Community Centre 40,000

to provide emergency financial support for operating costs, program and overhead expenses.

Saul & Claribel Simkin Centre 30,000

to fund the ongoing support of equipment and supply costs as well as staffing costs to meet new demands as they arise.

Temple Shalom Manitoba 5,000

to fund the purchase of masks, the installation of hand-sanitizing stations and the acquisition of electronic versions of their regular prayer books to use when broadcasting services.

Winnipeg Jewish Theatre 9,000

to provide emergency financial support for operating costs, program and overhead expenses.

PHASE 3: SEPTEMBER 2020

Jewish Community Relief Funding

For Phase 3 of the Jewish Foundation's 2020 COVID-19 relief funding, application criteria were again developed and applications from Manitoba-based Jewish organizations were accepted and reviewed by the JFM Grants Committee.

Adas Yeshurun Herzlia Congregation 9,000

to provide funding for railing and lighting installations at their back entrance to address safety and security concerns.

B'nai Brith Canada - Midwest Region 10,000

to provide funds for the Hannukah Holiday Food Basket program and the Diverse Minds Creative Writing Competition in Manitoba.

B'nai Brith Jewish Community Camp 10,500

to provide funds to complete the purchase of gear to run four additional overnight trips in 2021. This included the purchase of an additional 10 canoes, as well as increased sanitation and cleaning supplies.

Chabad-Lubavitch of Winnipeg 23,500

to provide emergency financial support for operating costs, program and overhead expenses.

Chai Folk Arts Council 15,000

to support the production of 10 high quality, professional music videos based on the music tracks of a new album that was recorded by Chai in early 2020. The album features all 3 facets of Chai - singers, dancers and musicians - resulting in a visual, movement-based digital album.

Chevra Mishnayas Synagogue 16,500

to provide emergency financial support for operating costs, program and overhead expenses.

Congregation Etz Chayim 15,000

to provide funds to offset the cost of purchasing and installing live-streaming equipment for services, as well the production of a 'virtual' High Holy Days program.

Gray Academy of Jewish Education 30,000

to fund technology infrastructure to support remote learning and to assist with the continued restocking of ppe and sanitization equipment.

Gwen Sector Creative Living Centre 20,000

to provide emergency support for the continuation of the Meals on Wheels operations as well as the Meal Program for Isolated Seniors.

Rady Jewish Community Centre 40,500

to provide emergency financial support for operating costs, program and overhead expenses.

Talmud Torah Beth Jacob Synagogue 6,000

to provide emergency financial support for operating costs, program and overhead expenses.

Winnipeg Jewish Theatre 7,500

to provide funding to offset the increase in expenses for film production in order to stream their performances and the loss of revenue from ticket sales.

FAST FUNDING TO HELP SENIORS

Becky Chisick was as shocked as everyone to see the world shut down in March 2020, but as the Executive Director of the Gwen Sector Creative Living Centre, a lockdown was particularly concerning. Responsible for keeping Jewish seniors busy and engaged – without her organization, many would be alone. Becky not only needed financial support to keep her programs running – now virtually – but she also made a pledge to retain her staff. “It was scary,” she says. “I was definitely concerned about how we were going to continue operating.”

Fortunately, Gwen Sector has a longstanding relationship with the Jewish Foundation of Manitoba (JFM), and so when the JFM distributed cheques, unsolicited, in April 2020 to help community agencies keep their doors open, they received \$6,700 in the mail. “I couldn’t get to the bank fast enough,” she says, adding that most of those dollars went to a meal program for isolated seniors. The organization received an additional \$35,000 in COVID relief funds over the course of the year.

In addition to these funds, plus grants and annual distributions from donors, the organization also has a \$382,000 endowment with the JFM, which spins off an annual distribution of over \$15,000 that it uses for operations. This fund is key to keeping its lights on. “It keeps people working – all the good stuff,” she explains. “All of this funding shows that the Jewish Foundation really believes in our seniors, and that’s never changed.”

BECKY CHISICK

Executive Director, Gwen Sector Creative Living Centre

NAMED FUNDS DESIGNATED & UNDESIGNATED

Endowment funds at the Foundation are either undesignated or designated. Undesignated funds give the Foundation flexibility to address current and emerging community priorities and fulfill annual scholarship and grant obligations. Designated funds support organizations and causes as recommended by the donors either permanently (through a will or fund agreement) or on an annual basis.

A.J.B. Fund	11,308	Shirley Barsky Memorial Fund	2,175
Bill & Beverly Abrams Memorial Fund	2,865 *	Aaron R.S. & Clara Baru Memorial Scholarship Fund	2,290
Achdus Free Loan Society Fund	9,457	Isaac Basinsky Memorial Fund	119,631
Willa & Allan Adelman Fund	5,061 *	Doris & Burton Bass Fund	7,151
Millie & Harry Adler Memorial Fund	1,107	Gloria & Abe Bass Fund	2,760
Betty & Lefty Akman Fund	56,512 *	Elaine & Bill Bechuk Fund	2,202 *
Helen & Harvey Allen Fund	11,689	Lottie & Isaac Beckman Fund	3,753
Kay & Harry Alper Family Fund	12,298	Minnie & Dick Bell Fund	5,173 *
Ida & Saul Alpern Fund	2,083	Ruth & Ruben Bellan Fund	15,875
Sheila & Sheldon Altman Fund	1,076 *	Sam & Marjorie Bellan Fund	5,504
Adam Anhang Memorial Fund	12,898	David & Rose Beloff Memorial Fund	1,027
Anonymous	1,702,627 *	Ethel Bendit Trust	2,211
Bella & Oscar Antel Fund	2,429	Ethel Bendit Fund, in memory of	
Evelyn & Arthur Arkin Fund	6,411	parents Raisa & Yehuda Labe Bendit and	
Cheryl Arnold Memorial Fund	25,460 *	brother Nathan Benditt	1,669
Frances Arnold Memorial Fund	5,476	Harry & Clara Benditt Family Fund	9,992 *
Rabbi Avrohom (Drew) Aronovitch Scholarship Fund	11,231 *	Ben & Jessie Berck Fund	4,152
Donald & Beverly Aronovitch Fund	10,413	Norman & Lillian Bercuson Fund in memory of	
Edgar J. & Reva Aronovitch Fund	42,565	parents Rose & Sam Glassman	2,475
Cecilia Asper Fund	6,659	Isabelle Bereskin Memorial Fund	58,791 *
Cecilia Asper Endowment Fund	16,059	Samuel R. Berg Fund	55,269
David & Ruth Asper Fund	1,000,000 *	Leon Berger Core Values Continuity Fund	10,529
I.H. Asper O.C., O.M., Q.C. Memorial Fund	111,522	Abe & Hilda Berkal Fund	8,174
The Israel & Babs Asper Charitable Fund	10,714,306	Berkal Jacobs Family Fund	3,819
The Asper Jewish Community Campus		Alex Berkowits Memorial Holocaust Education Fund	1,006 *
Capital and Reserve Fund	2,053,869	Berkowitz Family Fund - Sharon, Mark, Michal,	
Associated Retail Grocers (A.R.G.) of		Yael & Shiri	1,984
Winnipeg Fund	26,148	NEW - Lawrence Berman Memorial Fund	5,000 *
Averbach Family Fund	26,644 *	Val & Alex Berman Fund	2,777
Allison & Robert Axelrod Fund	1,793 *	Ada & Martin Berney Fund	439,340
Badner Family Fund		Carl Berney Fund	79,061
Judith & Norman Bager Fund	1,617	Carole & Sheldon Berney Fund	1,111,980
Sam & Joan Baker Fund	1,804	Cynthia Berney Fund	49,420
Earl Barish 'I Love You' Fund	1,324	Clara & Lou Bernstein Family Fund	1,805 *
Earl & Cheryl Barish	93,587 *	Evelyn & David Bernstein Memorial Fund	5,729
Mary Barish Memorial Fund	1,411	Faren & Keevin Bernstein Fund	4,557 *
Hyeman (Scotty) & Zelda Barlin Memorial Fund	1,028	Terri & Morley Bernstein Fund	10,575 *
Donna Barnes Memorial Fund	1,000 *	Sara C. Bernstein Fund	3,316
Barnes Family Fund	1,395 *	Sara & Maurice Bernstein Fund	6,947
Freedra Baron Education Fund	2,806 *	Zita & Mark Bernstein Fund	100,000
In Memory of Daniel Barrett-Cramer	5,697	Bessarabier Free Loan Association Fund	1,105
Frances & Leonard Barsky Fund	1,974	Beth David Synagogue Fund - Portage La Prairie	29,856
Percy Barsky Memorial Fund	2,519	Dr. Errol Billinkoff 'Brit Milah' Fund	4,057
Ron & Susan Barsky Fund	1,422 *	Goldie Billinkoff Memorial Fund	27,635

Joe & Anne Billinkoff Fund	1,427 *	In Memory of Les & Raymie Bursten	6,812
Louis & Ruth Billinkoff Fund	4,103	C For A Men's Group Fund -	
David & Esther Birn Family Fund	29,772	To commemorate our 55th anniversary and	
Menashe & Shifra Birnboim Memorial Fund	59,232 *	our departed members	2,444
Tom Blair Memorial Scholarship	13,853	In Memory of Roy Calof Fund	1,105
Blanaru Families Trust	10,876	Gloria & Allan Cantor, Lily Zelicovitch Shapiro Fund	3,745
Anna Rachel Blankstein Fund	3,397	Min & Morris Cantor Fund	3,027
Evelyn Blankstein Student Athlete Assistance Fund	73,915 *	Oscar Cantor Fund	5,635
Ida & Wolfe Blankstein Fund	19,302	Paul & Laurelyn Cantor and Family Fund	1,280 *
Morley & Marjorie Blankstein Fund	3,412,993 *	Dr. Sheila Cantor Memorial Fund	4,184
In Loving Memory of Faye Saunders Blatt by		Max & Annette Caplan Memorial Fund	2,774 *
her parents Estelle & Ted Saunders	4,278 *	Pearl Caplan Memorial Fund	1,088
Joan Blight Fund	3,670 *	Sandra & Barry Caplan Fund	3,951
Bertha Anna Bloom Memorial Fund	1,091	NEW - Casar Family Fund in memory of	
Lydia Bloomfield Fund	16,616	Marjan Casar	25,000 *
Shelley & Ben Blum Fund	2,752	Lillian Cera Memorial Fund	5,184
Rochelle Blumenthal Memorial Fund	5,000	Archie & Marion Cham Fund in memory of	
B'nai Brith Youth Organization (Red River Region)		Alec & Gertrude Cham	130,704 *
Trust (In memory of Bobby Floom)	9,644	Dr. Bonnie Cham & Dr. Lorne Bellan Family Fund	28,514 *
B'nai Brith Lodge #650 Fund in memory of		Dr. Max & Shirley Cham Scholarship Fund	146,944 *
Mitchell Gordon	17,933	Morris & Thelma Chapnick in honour of their	
B'nay Abraham Synagogue Fund in memory		50th & 60th anniversaries and in memory of	
of Len Paul	1,105	Abraham & Edith Chapnick and Max &	
Shirley & Noel Book Fund	3,215 *	Anne Chudnowsky	5,562
Marion Bookbinder Memorial Fund	419,712 *	In Memory of Thelma & Morris Chapnick Fund	10,438 *
Samuel Bookbinder Memorial Fund	334,253 *	Barney & Ruth, Avrom & Fayanne Charach Fund	20,476 *
Ruth Ann Borenstein Fund	4,662	Elaine & Harold Charlat Fund	2,622 *
Elizabeth & Michael Boroditsky Family Fund	3,600	Joyce & Jay Chasanoff Memorial Fund	1,720
Rebecca Borts Memorial Fund	4,353	Leon Chechik Memorial Fund	14,195
Jack & Jennie Boxer Memorial Fund	65,189	Pat & Saul Cherniack Fund	1,160
Earl Braemer Memorial Fund	1,769	Sybil & Saul Cherniack Fund in memory of	
Brandeis Lodge of Winnipeg Fund	69,826 *	Joseph Alter & Fania Cherniack	8,294
Dr. Lewis W. Brandt Fund	6,618	Esther Chernick Memorial Fund	9,010
Sylvia & Manuel Bricker Fund	9,655	Norma & Victor Chernick Fund to honour the	
Bridge Group Fund	10,184 *	memory of Lloyd Wolch and Manley Goldberg	5,174 *
Earl Brodie Fund in memory of Mary Provisor	5,527	Barbara & Morley Chess Memorial Fund	2,455
Sheila & David Brodovsky Fund	43,415 *	Baillie & Daniel Chisick Fund	3,172 *
Jake Brodsky Fund	54,543	Haderra & Mark Chisick Family Fund	2,104
Larry Brooker Fund in honour of his 70th Birthday	1,775	Maxa & Clifford Chisick Fund	4,202 *
Clara Fineblit Brooks & Max Brooks		Tamara & Max Chisick Fund	14,124
Family Charity Fund	69,193	Eleanor Chochinov Memorial Fund	2,570
Archie & Ethel Brotman Memorial Fund for		Morris Aaron (Moi she) Chochinov Memorial Fund	39,733 *
Crippled or Maimed Children	10,876	Phyllis & Saul Chochinov Memorial Fund	24,549
Dr. Archie C. & Ethel Brotman Fund	6,698	Dr. Louis & Marcia Cogan Family Trust	391,725 *
Sarah Brotman Memorial Fund	1,046	Nessie & Harvey Cogan Fund	2,463 *
Debby & Bob Brown Fund	1,155 *	Albert D. Cohen Family Fund	136,684
Oscar & Mary Brown Memorial Endowment Fund	20,532	Berdie & Irvin Cohen (BERVIN)	
Charlie & Maggie Brownstone Fund	22,193	Organizational Endowment Incentive Fund	1,088,254
Bubis Family Fund	43,647	A Son's tribute to Berdie & Irvin Cohen	3,345,981 *
Estelle & William Bubis Fund	5,097	A Son's tribute to Berdie & Irvin Cohen	
Florence & Irving Bubis Fund	47,043	Tel Aviv University Scholarship Fund	30,471
Buchwald Asper Henteleff Fund	1,188	Beverly & Moses Cohen Fund	12,798 *
Harold Buchwald Memorial Fund	15,068 *	Carole & Jerry Cohen Fund	2,911
Martin & Mira Buchwald Fund	10,633 *	David & Maurene Cohen Fund	8,612
Lillian & Ben Burke Fund	5,634	Deanna & Edwin Cohen Family Foundation	1,004,589

** For funds under \$1,000 see page 57

Deanna & Edwin Cohen Scholarship Fund	54,059	Leib Dimerman Memorial Performing Arts	
Hy & Pat Cohen Fund	12,968 *	Scholarship Fund	1,561
Susan & Jerry Cohen Fund	3,675 *	Dominion Securities Foundation	3,316
Lawrence & Dolly Cohen Fund	3,141 *	Jack & Sara Donin Fund	15,607
Lisa Cohen Fund	18,636 *	Fanny Dorfman Memorial Fund	1,091
Matthew Cohen Memorial Fund	12,452	Oscar Dorfman Memorial Fund	191,199
Max & Thelma Cohen Memorial Fund	8,854	Ann Dowbiggin Fund	1,226
Shira Cohen & Stuart Slayen Fund	1,540	Lillian Mozersky Dozar Fund	14,878
Zelda & Lou Cohen Fund	1,351	Monica & Aaron Dozar Fund	3,155 *
Sondra & Martin Cohn Fund	51,192 *	Dora P. Dragushan in memory of sister	
In Memory of Alice & David Comisaroff and		F. Ruth Dashefsky	1,105
their children, Katie, Louis, Bill, Bertha, Diane,		Dora P. Dragushan in memory of parents	
Idy, Sonny, Toots and Buzy	15,968 *	Hanna & David Dashefsky	1,105
Congregation Clear Lake Fund	3,712 *	In Memory of Abraham & Esther Dreman	5,708
Naomi Coodin Gray Academy Music Fund	17,363	Rae & Joe Dreman Fund	56,189
Rae & Alex Cooper Memorial Fund	3,287	Zelda & Samuel Dreman Fund	1,852
Arnie Cooper Fund	3,992 *	In Memory of Freda Driben	1,740
Freda & Murray Cooperman Fund	5,297	Goldie Dubinsky Memorial Fund	76,822
Ray Cooperman Fund in memory of parents		Claire & David Dveris Fund	70,791
Aaron & Bonnie Pearl Cooperman and sister Clare	20,897	Kevin Anthony Dwyer Memorial Fund	293,467
David & Mona Copp Fund	184,045	Earn Feder Fund	38,536
H.I. Corne Fund	1,035	Rachel & Dov Eisenstadt Memorial Fund	11,141
Irene & Robert Corne Fund	3,198 *	Murray Elchitz Memorial Fund	1,019 *
Meyer Cosman Scholarship Fund	13,240	Joe & Bernice Elfenbaum Fund	6,972 *
Meyer & Rita Cosman Fund	15,666	In Memory of Sam & Annie Epstein and son Barry	1,900
Council of Muter Farein Fund	1,011	Miriam & Morris Erenberg Fund	1,007
In Loving Memory of Mary Kotlarsky Cowan by		Joseph & Clara Erlichman Fund	66,674
Harry Kotlarsky, Clara Cutler, and Barbara Joffe	1,105	Boris Eryk Memorial Fund	2,433
NEW - Jack Craven Fund in memory of parents,		Simmy & Earl Essers Fund	1,052
Frank Craven & Marian Solomon, and sister		Arlene & Mel Fages Fund	8,067 *
Rita Craven	11,500 *	Sonja Faintuch Memorial Fund	6,607
Eva & Reuben Cristall Fund	90,173	Nettie & David, Daryl and Mayla Favor Fund	10,900
Maxine Cristall Fund in memory of Marcy Dempsey	2,500 *	Denzil Feinberg Fund	1,088
Ben Cutler Memorial Fund	2,086	Marla Feinstein Memorial Fund	10,539
Clara Cutler Memorial Fund	1,686	Anna Feldman Memorial Fund	10,876
Gerry Daien 'I Love You' Fund	1,122	Rhoda & Zivey Feldman Trust	5,765
Peril & Gerry Daien Fund	2,847	Sue & Robert Feldman Fund in memory of	
Ernie & Clarice Danzker Family Fund	25,118 *	Dorothy & Ed Bogdonov, Rita & Joe Feldman,	
Mark & Dorothy Danzker Perpetual Trust	3,481,068	Lola Roadburg	10,946
Marsha & Jules Dashefsky Fund	1,218 *	Henry Feuer Memorial Fund	1,027
Esther & Hyman Dashevsky Fund	11,127 *	Sharon & Ken Filkow Fund	1,400
Cecil & Anne Davis Fund	1,202	Fineberg Family Fund	13,214
Shirley & Mayer Davis Memorial Fund	1,027	Joyce & Lou Fingerote Fund	3,299 *
Rose & Mark Desser 50th Wedding Anniversary Fund	6,291	Mickey Fingold Family Trust	59,785
Simon & Sara Deutscher Memorial Fund	7,917 *	Clive L. Finkelstein Memorial Fund	3,521
Pamela & Sheldon Devins Fund	7,737	In Memory of Sarah & Moses Finkelstein Fund	1,088
Fannye & William Diamond Fund	3,553	Gerry Finkle Fort Garry Horse - Bursary &	
In Memory of Frances & Lazar Diamond	1,104	Scholarship Fund	17,029
NEW - John & Heather Diamond Family Fund	572 *	Gerry Finkle Endowment for the Chesed Shel Emes	28,340
Max Yale Diamond Jewish Public Library Fund	10,962	Fishman Family Fund	21,067 *
Max Yale Diamond Memorial Fund	11,111	Beverly & Sidney Fleisher Fund	2,229
Miriam & David Diamond Fund	16,600 *	Miss Beatrice Fleishman Memorial Fund	2,211
Perry & Betty Diamond Fund	1,783	Brownie & Harold Fleishman Family Fund	12,406 *
Sam & Shirley Diamond Fund	164,181	Jack H. Flom Memorial Fund	1,939
		Founders Trust Donations	27,098

Stanley & Freda (Halparin) Fox Fund	6,331	Elaine & Percy Goldberg Fund, in memory of	
Ettie & Joseph Frank Fund in memory of Betty Lang	14,470	Henry & Eva Rebecca Morton	31,820
Dina & Mark Frankel Fund	1,312	Evelyn & David Goldberg Fund	6,627
Leah & Art Frankel Fund	2,846	Dorothy & Gabriel Goldberg Fund	15,192
Jacqueline Freedman & Kerry Hrabinsky Fund	1,829	Manley and Howie Goldberg Memorial Fund	45,922 *
Mania Freedman Memorial Fund	1,105	Marcia Goldberg Fund, in memory of John &	
Joseph M. Freiden Scholarship Fund	11,244 *	Ruth Sternberg	1,105
Israel Frohlich in memory of parents Feiwei &		Morris Goldberg Scholarship Fund	5,546
Fanny, brother Mendel and sister Jetty	1,105	Serky & Benny Goldberg Fund	18,060 *
Martha & Louis Frohlinger Fund	5,742	Stanley Goldberg Fund	14,627
Fred & Agnes Funk Fund	4,170	William Goldberg Memorial Fund	3,723
Jack & Eda Furman Fund	2,763	S. Morris Golden & Bertha Golden Education Fund	5,733
Ruthy & Hartley Gale Fund	1,071	Sholem & Rashe Golden Fund	14,223
Dorothy Galpern Memorial Fund	3,869	Ben Goldenberg Memorial Fund	1,909
Sam & Dorothy Galpern Fund	9,910	Dorothy Goldenberg Memorial Fund	3,015
Bella Garfinkel Memorial Fund	2,295 *	Norma & Mel Goldenberg Fund	15,819
In Memory of Jack & Lil Garfinkel	5,527	In Memory of Celia & Maurice Goldman &	
Shirley & Irv Garfinkel Fund	13,101	Reuben (Rudy) Goldman	1,088
Colman Gass & Annie Gass (aka Gess) Fund	359,427	Julius (Jolly) & Sybil Goldman Fund	2,138
General Monash Branch		Randee & Aaron Goldman Fund	22,005
No. 115 - Royal Canadian Legion	200,485	Evelyn & Bernie Goldstein Family Fund	1,330
Harry & Fanny Gershman Memorial Fund	1,027	Goldie & Keeva Goldstein Fund	5,531
Lou & Sue Gershman Memorial Fund	1,027	In Memory of Irv Goldstein	9,182
Gerstein Family Fund	8,054	Sophie (Shindleman) & Joe Goldstein Fund	2,613
Ruth & Jack Gerstein Fund	17,208	Elaine & Ian Goldstine Fund	18,460 *
Percy Gess Fund	410,774	Roslyn & Chuck Golfman Anniversary Fund	1,390
Elsie & Louis Gilfix Fund	2,296 *	Sarah & David Golumbia Fund	5,972
Samuel H. Gilfix Fund	1,377,973	Shona Goorvich Memorial Fund by the	
Alec & Evelyn Gillman Fund	3,448 *	Minuck Family	18,811 *
NEW - Liesel Gilmore Memorial Fund	40,763 *	Samuel & Sheldon Gorenstein Fund	10,778
The Gindin Foundation	6,153	Paul Granovsky & Claire Breslaw Fund	1,492
Gisser & Steel Family Fund	18,785 *	Debbie Gray Fund	11,505
Joe & Evelyn Gladstone Fund	5,952	Irwin Green Fund	1,276
Nina Gladstone Memorial Fund	56,934	Clara (Shindleman) & Michael Greenberg Fund	3,980
Rose & Max Gladstone Fund	4,593	Greenberg Family Fund	1,386 *
Dianne & Matthew Glass Family Fund	1,488	Gilda & Irvin Greenberg Fund	3,104
Rennie Glass Memorial Fund	11,747	Ted & Esther Greenberg Fund	1,028
Robert Glass Fund	1,548	In Memory of William & Ettie Greenberg	1,105
Sharon & Arnold Glass Fund	6,613 *	Harry ^z & Betty Greenfeld Fund	1,787
Allan & Bertha Glazerman Fund	7,263	Roz & Marty Greenfeld Fund	1,224
Fred Glazerman Memorial Fund	6,223	The Grosberg Family Fund	2,143,494
Bert & Silvia Glesby Fund	29,085 *	Hinda & David Gruber and Family Fund	1,077
William (Bill) & Fimi Glesby Fund	57,658	Grubert Family Foundation	109,677
Ike & Fanny Glesby Fund	38,933	Priscilla & Melvin Guberman Fund	9,881
Sally & David Glickman Memorial Fund	3,595	Zivy Guberman Memorial Fund	5,547
Bessie & Morley Globerman Fund	1,163	Pauli & Ernie Guld Fund	1,434
Morley & Dintzie Globerman Fund	27,762	Anne & Hyman Gunn Memorial Fund	2,211
Morris Globerman Memorial Fund	1,484	In Memory of Morris Gunn and Samuel Gunn	1,127
In Memory of Sally (Sarah) Globerman	2,201	In Memory of 'Zaida' Meyer Guralnick	1,371
Sally Glow Memorial Fund	1,091	Brenda & Martin Gurvey Fund	2,679 *
Syd Glow Fund	1,608	Maxine & Sydney Gurvey (nee Medoff)	
Lillian Goff Memorial Fund	1,027	25th Wedding Anniversary Fund	1,006
Beth & Bobby Goldberg Fund	6,604 *	Ruth & Jack Gutkin Fund	9,377 *
Bill & Marlene Goldberg Fund	18,346	Dr. Alex & Janette Guttman Memorial Fund	2,708
Elaine & Percy Goldberg	30,241 *		

** For funds under \$1,000 see page 57

Lolly & Saul Guttman		Naomi Berney Horodezky &	
30th Wedding Anniversary Fund	1,890	Dr. Sandy Horodezky Fund	49,475
Archie Halparin Memorial Fund	5,643	Hurtig Family Reunion Fund	1,406
Florence & William Halparin Fund	1,672	Larry Hurtig ^z Jewish	
Lily & Joseph Halper Fund	1,549	Communal Professional Award	10,934
Sid & Esther Halpern Fund	5,168 *	Sara & Irving Hyman Fund	2,538
Halprin - Werier Founders' Fund	1,056,916	I.L. Peretz Folk School Endowment Trust	316,552
Halprin & Werier Fund	4,272	I.L. Peretz Folk School - Muter Farein Branch II Fund	5,150
Elyse & R. Kenneth Halprin Family Fund	118,116 *	Leon Isenberg Fund	1,116
Joseph Halprin, Q.C. & Rae Halprin,		Bette-Jane & Richard Israels Fund	1,361
their children and grandchildren	22,340	Barbara Jacob Fund	1,113
Susan Halprin & Bryan Klein Family Fund	50,384 *	Rita & Ted Jacob Fund	3,031
G. Sydney Halter, O.C., Q.C. Fund	27,635	In Memory of Boris & Sonia Jacobson	
Ellen & Danny Hamburg Fund	13,089 *	by Mr. & Mrs. Harold Schwartz	1,110
Clara & Ralph Hamovich Fund	14,327	Janey Jacobson Memorial Fund	2,221
Victor Hamovich Memorial Fund	11,053	Miriam & Frank Jaeger Fund	1,055
Robert & Rochelle Handler Fund	1,489	Annis & Maurice Jeroff Fund	2,471
Rochelle Handler Family Foundation	13,307 *	Beverly & Ike Jesierski Fund	1,046
A Friend's tribute to Robert C. Hanson	16,363	Jewish Foundation Speakers' Fund	1,998
The Haskell Family Memorial Fund	21,763	Jewish Public Library Fund	6,287
Ben & Ceci Hatskin Fund	21,751	JFM New Israel Fund	5,654
Archie & Ida Hecht Fund	14,630	JFM Winnipeg Harvest Fund	5,819
Phil Hecht Memorial Fund	1,028	Joseph Wolinsky Collegiate Scholarship Fund	6,899
Gerald M. Hechter & Agnes Hechter Fund in		Joseph Wolinsky Collegiate	
honour of their parents Max & Ethel Hechter		Youth in Philanthropy Fund	1,824
and Elizabeth Fleischman	77,472	In Memory of Moishe Leizer Kahan	
William Hechter Family Fund	107,900	by his wife Sheindel, children and grandchildren	2,576
Mini & Samuel Heft Fund	5,308	Helen & Maurice Kahane Fund	5,280
Lily Helman Fund in memory of sister Ida and		In Memory of our Revered Parents -	
brothers Saul, Louis, Jacob and Abe Robins	5,527	Chief Rabbi Israel Isaac & Rebbitzin Chaie Rashel	
Dr. Michael Helper Family Fund	1,864 *	Kahanovitch - Nellie, Goldie, Esther and Harry	11,053
Lillian & Harry Henteleff Memorial Fund	151,101	Dr. Moses & Esther Kahanovitch Fund	19,127 *
Hymie Herman Fund in memory of parents		Michael Kaminsky Memorial Fund	1,105
Hillel & Hinda and brother Cecil	1,105	Florence & Sol Kanee Memorial Fund	114,135
Sherrill & Dane Hershberg Fund	1,034 *	Florence Kanee Fund in memory of	
Babe & Leible Hershfield		her parents, Sarah & David Barish	14,941
45th Wedding Anniversary Fund	2,669	Stephen & MaryAnn Kanee Family Fund	12,920 *
Betty-Anne & Earl Hershfield Fund	4,979	Doreen & Arnold Kapitz Fund	4,122 *
Dr. & Mrs. Sheppy Hershfield		Kaplan Family Memorial Fund:	
50th Wedding Anniversary Fund	3,332	Morris, Fanny, Joseph and Bonny	27,189
Vera & Sam Hershfield Fund	1,240	Edith Karalnick Fund in memory of	
Max & Eleanor Herst Fund	1,212	parents, Clara & Nathan Karalnick	2,211
Dave Hill Fund	32,777 *	Edith Karalnick Fund in memory of	
Hints Family Fund	13,465 *	Sarah & Maurice Karalnick	2,211
Charles Maurice Hochman &		Edith Karalnick Fund in memory of brother, Harry	1,091
Rose Parker (Hochman) Memorial Fund	15,424 *	Sarah & Maurice Karalnick Legacy	5,527
NEW - David Charles Hochman Fund	10,000 *	Ben Karasick Fund	11,653
Hymie Hochman Memorial Fund	1,136	In Memory of Israel & Alice Kasloff	3,149
In Memory of Esther & Joseph Norman Hochman	2,941 *	Sid Kasner Memorial Synagogue Builders Fund	3,505
Oscar Hochman Fund	1,028	Adrienne & Brian ^z Katz Family Fund	14,304 *
Mr. & Mrs. Sam Hochman (Sam & Sara) Fund	15,767 *	Chaim & Manya Katz Fund	5,647
Saul Hochman Fund	1,028	Dena & Henry Katz Fund	2,331 *
Jon Holeman Family Trust	7,301	Hymie & Rose Katz Memorial Fund	1,020
Dr. Susan Holt Fund	142,660	Joanne & Sam Katz and Family Fund	27,497 *
Gordon & Shilamus Hornstein Fund	3,297	Jocelyn Stern Katz Memorial Fund	2,071 *

Dr. Sam & Carol Katz Memorial Fund	1,028	Molly & Sam Kowalson Fund	3,119 *
Saul Katz Memorial Fund	2,085	Ethel & William (Velvel) Kozack Education Fund	8,623 *
Sheila & Ken Katz Fund	1,892 *	Mamie Kraitberg Fund	1,091
Sydney, Marion and Edward Katz Fund	5,465	Simma & Hy Kraitberg Fund	7,681 *
David S. & Nora Kaufman Fund	111,789	Arielle Sarah Kraut Memorial Fund	25,833 *
David Kaufman Federation Fund	574,905 *	Rabbi Kravetz Foundation	38,579
In Memory of Frank & Goldie Kaufman	1,105	Hester & Guy Kroft Family Fund	31,925 *
Joy Kaufman Fund	6,646	Hillaine & Richard Kroft Family Fund	251,711
Nora & David Kaufman Bar/Bat Mitzvah Fund	98,384	Jonathan & Cara Kroft Fund	1,334 *
Nora Kaufman LOJE Fund	5,438	Lisa & Steve Kroft Family Fund	122,568 *
Kaufman/Silverberg Library Fund in memory of David Kaufman	22,181 *	Albert H. & Sheila Krolik Family Fund	50,907
Harvey & Sima Kay Scholarship Fund	62,321	In Memory of Anna & Joseph Krolik	3,321
Michael & Glenna Kay Fund in memory of Daniel Lewis Mendelson and Samuel Mendelson	5,805 *	Bernard Kushner Fund	5,429 *
Mr. & Mrs. Samuel Kay Fund	2,763	Gladys & Ben Kushner Fund	1,194
In Memory of Max & Dora Kershner	1,270	Ruth & Abe Labovich Memorial Fund	1,232
NEW - Patricia & Paul Kettner Fund	100,000 *	Ladies Auxiliary of Brandeis Lodge Fund	18,134
Kiev Free Loan and Aid Association Fund	2,169	Ladies Auxiliary General Monash Branch No. 115 Memorial Fund	3,428
Judge Edwin & Zelma Kimelman Fund	12,198 *	Ladies Auxiliary of Mount Carmel Clinic Fund	11,873
Simon & Doris Kirch Memorial Fund	436,377	Lampe Family Fund	22,704 *
Benjamin & Kay Kirshner Fund	5,527	Dr. Harry & Deanne Lander Fund	5,832 *
Barbara & Raymond Kives Debating Scholarship Fund	9,910 *	NEW - In Memory of Guy & Genie Larcher Fund	1,274 *
Ralph & Berdie (Betty) Klady Fund	16,525	Laventhol & Horwath Fund	11,330
Gladys & Meyer Klapman Fund	27,657	Joseph Lavitt Memorial Fund	1,443 *
Rita & Mickey Klapman Fund	6,366	Leonard Lavitt Memorial Fund	2,763
Ruth & Sam Klapman Fund	10,654	Esther & Manuel Lecker Fund	2,326
Alan & Helen Klass Fund	10,969	Ellen & Stewart Leibl Fund	167,221 *
Irving Klasser & Ida Klasser Fund	11,039	Israel Joseph Leibl Fund	2,570
Orah & Soody Kleiman Educational Fund	103,543	Karen & Peter Leipsic Fund in support of Women & Children who are Victims of Domestic Violence	138,768 *
Orah & Soody Kleiman Educational Fund - A Donation to the Sister Bernadette O'Reilly Post-Secondary Education Scholarship Fund at Rossbrook House	10,876	Kerrie Halprin & Richard Leipsic Fund	6,325 *
Bertha & Gordon Kliman Fund	1,389	Sylvan Leipsic Fund	3,880
In Memory of Abraham & Minnie Kluner	1,105	In Memory of Jacob & Masha Leith	5,454
Kerry Kluner Memorial Fund	2,211 *	In Memory of Morris & Jennie Lentz	1,105
Myron & Marion Klysh	12,299	Fanni & Mel Leonoff Fund	2,796
A Friend's tribute to Bert Knazan	11,454	Mel Leonoff Fund	3,094
Lena Knazan Memorial Fund	1,105	Alexander Lerman Memorial Fund	2,182
Gertie & Harry Knelman Memorial Fund	4,922	Dr. Moe Lerner Memorial Fund	200,100 *
Jack Koffman Memorial Fund	3,834	Pearl & Art Lerner Memorial Fund	5,000
Harold & Miriam Kopelow Memorial Fund	5,249	Pearl & Art Lerner Fund	43,108 *
Maurice & Ethel Kopelow Fund	2,720	Reva Lerner Fund	24,588 *
Heather & Jeff Koplovich Family Fund	1,403 *	In loving memory of Sam Lerner (born Winnipeg - 1918; died England - 2008) & his parents, brother & sisters	21,574 *
Robert Kopstein Memorial Fund	3,403 *	Sybil & Bernie Lerner Fund	1,785
Jack & Cynthia Korman Memorial Fund	2,359	Gordon & Irma Lev Fund	11,053
Vera & Harold Korman Fund	2,373	David & Esther Leven Fund	2,916
David & Marion Korn Fund	21,359 *	Rubin & Reesa Levene Fund	1,248
Lela Kobrinsky Kornberg Fund	1,105	Sherrill & David Levene Fund	3,760 *
Cecile & Monte Kowall Fund	3,268 *	Rona & Robert Levenstein Fund	4,667
Jeffrey Kowall & Karen Braun Fund	1,618	Sam & Minnie Leventhal Fund	1,216
Anne Kowalson Fund in memory of her parents Mary & Louis Kowalson & her brothers Leon, Isaac & Archie	6,079	Riva & Howard Levi Fund	4,272
		Ruth & Sam Levi Fund	2,242
		Archie Levin Memorial Fund	4,618 *

** For funds under \$1,000 see page 57

Monica & Louis Levin Fund	1,409 *	Maple Leaf Curling Club Fund	121,959
Myrna H. & Harry W. Levin Fund	1,097,700	Cyril Marantz Memorial Fund	1,246
Naomi Levine & Arthur Mauro Fund	1,146	Frank & Sophie Marantz Fund	29,904 *
Max & Sylvia Levinsohn 60th Anniversary Fund	1,050	Dora Marder Memorial Fund	1,105
Garry Levinson Memorial Fund	6,454	Aaron, Rachel, Nicole, Mitchell and Harry Margolis Fund	16,182
Irene & Aaron Levinson Memorial Fund	5,438	Brian & Zlota Margolis Family Fund	3,093 *
Jack & Yetta Levit Fund	16,855	Doris & Harold Margolis Fund	27,732
Keith & Linda Levit Family Fund	4,559	Elaine & Neil Margolis Fund	9,263 *
Marilyn Levitt Fund	6,660	Gary Margolis Birthday Fund	2,461 *
NEW - Barbara Levy Scholarship Fund	48,601 *	Max & Ida Margolis Endowment Fund	30,637
Mrs. Len Lexier Fund	1,265 *	Ida Margolis Fund	10,903
Hudson Lezack Fund	27,225	Mr. & Mrs. Joseph Margulius Fund	5,764
Leo & Violet Lezack Memorial Fund	26,105 *	Merk & Sylvia Markel Studentship Fund	367,590
Sam & Judy Linhart Fund	10,140	Mr. & Mrs. Jack Markson Fund	15,033
Debbie & Jack Lipkin Fund	1,017	Seema & Sam Marmel Memorial Fund	1,270
Harry & Esther Lipnowski Fund	2,211	In Memory of Anita Marquart	1,105
Sally & Jeremy Lipschitz Family Fund	1,811 *	Daisy & Moe Marr Fund	5,742
Lou & Elizabeth Lipsett Memorial Fund	11,094	Barbara Maslowsky Memorial Fund	18,593 *
Dr. Alan H. Lipson Memorial Award in Medicine	23,045 *	In Memory of Mr. Justice Roy Joseph Matas	3,024 *
Peter & Gertie Litman Fund	3,439 *	Lil & 'Red' Matchan Fund	7,032
In Memory of Minnie Litsky	2,175	Mary & Harry Medovy Trust	11,744
Molly Litsky Memorial Fund	5,438	Jack & Bella Medved Fund	1,116
Gerry & Monty Lomow Fund	2,777	Paul Benjamin Medved Memorial Fund	7,519 *
Aaron M. London Fund	1,400 *	Bernice & Arie Meller Fund	4,100
Jack & Belva London Trust	13,130	Ruth Esther Melman Memorial Fund	2,182
In Memory of the late Molly, Samuel and Abraham Love	5,625	Meloff Family Fund	2,745
Saul Murray Love Fund	54,051	Marcia & Mendle Meltzer Fund	2,891
Mendel & Mary Low Memorial Fund	10,876	Helen & Nathan Mendelsohn	3,049
Sheila & Albert Lowe Fund	1,435	Barbara Meyers Memorial Fund	5,220
Gertrude & Rube Ludwick Family Fund	33,402	Sam & Cecile Meyrowitz and Arlene Gladstone Memorial Fund	55,036 *
Chuck & Toots Ludwig Fund: in memory of parents Louis & Sarah Ludwig and Cy & Pearl Hershberg	3,099	Faye-Parks Micay Family Philanthropic Fund	109,277
Israel & Maylene Ludwig Fund	33,062	Goldie & Archie Micay, Q.C. Fund	56,976
Joseph Abraham & Bertha Ludwig Fund	3,979	Nathan H. Micay Memorial Fund	19,897
Benjamin Harry Lyons Fund	10,909	Richard Mikucki Fund	2,733
In Memory of Joseph & Sadie Lyons	1,730	Isabelle & Lew Miles Memorial Fund	141,849
Dr. Allen Macklin Memorial Fund	3,583	Bertha & Bernard Miller Memorial Fund	2,222
Joseph, Gerald and Dr. Allen Macklin & Bernice Macklin Marmel Family Fund	1,135	Bessie & Allan Miller Fund	14,395
In Memory of Miriam Pfeffer Macklis	10,876	Freda Miller Fund in memory of parents Menachem Mendel, Shana Galia, sisters Rose, Hilda, brothers Dr. Alan Philip and Dr. Meyer Sherman Miller	22,862
Judy & Bill Mahon Fund	13,628 *	Rose & Joe Mindell Fund	13,654
Bayla & Laurie Mainster Family Trust	14,700 *	Tannis & Sheldon Mindell Fund	1,221
Esther Maizlin in memory of parents Tillie & Jack Maizlin, sister and brother-in-law Eva & Raymond Schwob	13,264	Minuk Family Reunion Fund (1999)	5,723
Sara Malchy Memorial Fund	55,269	Max & Bella Minuk Memorial Fund	10,223
Sam & Feige Malmed Community Service Scholarship Fund	6,247	In Memory of Merle Minuk Fund	2,186 *
Phil & Miriam Maltz Family Fund	16,199	Morris Minuk & Lillian Minuk Fund	8,703
In Memory of Fannie & Menashe Mandel	2,211	Judge Sam Minuk & Mrs. May Minuk Fund	26,460
Kayla & Hymie Mandshein Fund	2,884 *	Minuk Sisters Fund	13,600 *
In Memory of Max Manishen	11,053	Zena & Bill Minuk Fund	14,072 *
Melvin & Beverley Manishen Fund	37,765	Harry B. & Gertrude Mitchell Fund	27,816
		In Memory of Max & Rebecca Mitchell	1,179
		Sarah & Alex W. Mitchell Fund	69,230

Morley Mogul Memorial Fund	8,266 *	Michael Nozick Fund	17,859
Montefiore Hebrew Fraternal Lodge Fund	180,277	Rochelle Nozick Fund	17,419
Israel Mooney Memorial Fund	746,882	Idy & Max Nusgart Fund	13,986
Moose Jaw Hebrew Community Commemorative Fund	55,557	Rebecca & Isaac Nusgart Memorial Fund	1,166
Morris B. & Rose Morantz Fund	1,658	Sheldon Oberman Writing Award	6,335
Nathan Morantz Respite Care Fund	44,151 *	Hazel & Issie Oiring Fund	1,514
Sydney & Pearl Morantz Family Memorial Trust	137,142 *	NEW - Dr. Ronald Olin Memorial Fund	24,170 *
Bea & Ken Morgan Fund	77,404	Bill & Vera Omnitsky Fund	3,967
Anne & Jack Morosnick Memorial Fund	3,505 *	Al & Lucille Omson Fund	7,012 *
Andrew, Abby & Seth Morris Family Fund	1,063	Samuel C. Oretsky Fund	6,632
Walter Kenneth Morris Memorial Fund	5,617	Ruth & Sam Ostrove Fund	2,672
Hope & Howard Morry Family Fund	10,222 *	Anne & Morrie Ostrow Fund	5,527
Anna & Ed Moscovitch Fund	2,643	Minnie, Ruth and Nellie Pack and Freda Lonsdale Fund	1,337
Anne & Jack Moscovitch Fund	4,386	Shirley (Sima) & Arnold Packer Family Fund	1,710
David Michael Hartley Moscovitch Memorial Education Fund in Support of 'Signet Ring Cell Cancer'	1,204 *	Murray Palay 'I Love You' Fund	1,018 *
Gloria (Adler) & Jerry J. Moscovitch - 50th Wedding Anniversary Fund	1,027	Rose Schwartz Park Fund; in memory of parents Pinchus & Faigi Schwartz; sister Brina and brother Ben	2,211
Jennie & Morris Moscovitch Memorial Fund	2,144	Mitchell Parks Fund	1,102
Mount Sinai Lodge Fund	8,474	Sydney & Vita Parks Fund	3,271
Ralph & Phoebe Mozersky Trust	176,563	Barb Paul Memorial Fund	5,166 *
Rose & Sam Muchnik Fund	13,960	Trevor Paul Memorial Fund	16,330 *
Cathy Murray Fund	1,527	Leon A. Pauls & Ruth Lorraine Pauls Fund	43,635
In Memory of Sarah Nagler Fund	27,189	Shirley & Marvin Pearlman Fund	1,173 *
Fred & Gertie Narvey Fund	11,116	Marym & Izzy Peltz Fund	129,915
Mel & Sooky Narvey Fund	2,286	Marym & Izzy Peltz Fund (In Memory of Parents)	1,290
Ozzie & Mollie Nasberg Fund	3,835 *	Irma Penn Endowment Fund in memory of Marvin Penn	1,223,984
Eva & Max Natch Fund	3,991	Irma & Marvin Penn Fund	54,640
Ida Nathanson Fund	2,706	Irma Penn Fund	2,269
In Memory of Jennie G. Nathanson	1,192	In Memory of Zechariah Perlman and Doris Perlman	176,860
June & Monte Nathanson Family Fund	13,271	Dov Perlov Memorial Fund	1,034
Morris & Luba Neaman Memorial Fund	123,171	Mr. & Mrs. Ben Permack Fund	2,234
Morris Neaman Fund	1,105	Shirley & David Permack Fund	7,380 *
Samuel M. Neamtan Memorial Fund	7,776	Faye & Sam Pesochin Fund	6,455
Gwen & Sid Nelko Fund	1,078	Sam Pesochin Hebrew Congregation of Winnipeg Beach Synagogue Fund	30,858
Sally & Max Nelko Fund	1,430	Noreen & Marvin Peters and Family Fund	4,540
Nemy Family Fund	5,142 *	Stanley Phillips Memorial Fund	5,527
A Friend's tribute to Butch Nepon	58,907	In Honour of Ethel Pierce and In Memory of Dr. Maurice (Moe) Pierce	5,784
Jonah Nepon Memorial Fund	10,772 *	Jack Pierce Memorial Fund	5,152
Rose & Jerry Nepon Fund	2,179	Maurice (Moe) & Ethel Pierce Fund	424,563 *
Shirley & Melville Neuman Fund	10,543	Doris Pilcher Fund in memory of her parents Pesach & Annie Chmelnitsky	2,236
Mr. & Mrs. Alex Newhouse Memorial Fund	2,319	Nicholas H. Pirotton Fund	2,885
Claire & Bert Newman Fund	2,183	Harvin Pitch Family Fund	1,475 *
Irv & Esther Nisenholt Fund	2,836	Sukie & William S. Pitch Foundation	32,918
Israel & Dorothea Nitikman Fund	1,116	Sylvia & Earl Pitch Fund	6,359 *
Nitikman, Linhart & Co. Fund	1,216	Sybil & Harry Plattner Fund	1,623
Samuel B. Nitikman Memorial Fund	1,431	Sandra & Irvin (Ozzie) Plosker Fund	1,001
Natalie & Earl Niznick Fund	2,580	Norma & Maurice Pockett Fund	2,720
In Memory of Sadie & Edward Niznick Fund	2,562		
Nomads Alumni Fund	2,700		
Beverley Nord Memorial Fund	2,000		
Mr. & Mrs. Alan Nozick Fund	16,303 *		
Anne & Manuel Nozick Fund	6,026		

Podheiser Family Fund - Ruth Carol, Leonard, Alissa, Phil, Rina, Marlo, Noah, Tannis, Rob, Mack, Joseph & Arona	13,516	Carol & Morris Raizen 50th Wedding Anniversary Fund	2,208 *
David & Betty Polinsky Fund	122,294	Ramah - Talmud Torah I.L. Peretz Folk School - Joseph Wolinsky Collegiate Parent-Teacher Association Endowment Fund	110,548
Phyllis & Ronald Polinsky Fund	5,703	Rabbi Rappaport Education and Lecture Series Trust	39,383
Nettie & Harvey Pollack Fund	15,467 *	Evelyn & Bennie Rayman Fund	11,532
Sharon & Rocky Pollack Guardian Angel Caring Room Fund	25,117 *	Violet Rebiffe Fund in memory of Victoria and Joseph Brownstein	27,211
Evelyn Pollick Memorial Fund	2,890	Regina BBYO Parents Fund	2,182
In Memory of Goldie & Louis (Lazar) Pollick	1,658	Fay & Max Reich Family Fund	40,747
Clare & David Pollock Fund	1,500,822 *	Bayla & Sam Reiss Fund	652,532
Dr. Debbie Pollock Fund	1,800	Bernard & Elaine Remis Memorial Fund	1,516
Harold & Arnice Pollock Fund	10,312	Leonard & Esther Remis Fund	1,719
Jack & Adele Pollock Memorial Fund	37,450	Larry & Betty Rice Fund	6,882 *
John & Anne Pollock Fund	7,308	Sondra & Arnold Rice Fund	51,516
Lynn & Mischa Pollock Fund	2,098	Abe & Jennie Rich Fund	55,442
Mimi & Gordon Pollock Fund	15,036	Mona & David Rich Family Fund	1,478,176 *
Raymond Pollock Memorial Fund	6,841 *	Laura & Harold Richman Fund	4,087 *
Ruth Pollock Academic Excellence Scholarship Fund	11,006	Morris & Eva Richman Memorial Fund	1,105
Sylvia & David Pollock Fund	373,024	Martin (Bunny) Ringer Memorial Fund	25,698
Toby & Gordon Pollock Fund	42,644 *	Ellen & Reg Ripstein Fund	34,619
Rabbi Samuel Polonsky Fund	2,763	In Memory of Claire Rissin	2,627 *
Hy & Daully Polson Fund	3,391 *	Sid & Hinda Ritter Fund	7,526
David & Clara Portigal Memorial Fund	46,001	Jack & Ethel Robinovitch Fund	38,076
Blumie & Iser Portnoy Endowment Fund	551,745	Manly Robinovitch Memorial Fund	2,763
Percy & Belle Portnoy Fund	23,769	Earl & Ettie Robinson Fund	88,471
Paul Portnuff Memorial Fund	1,027	Esther Robinson Memorial Fund	4,421
Ruth Posen Memorial Fund	1,494	Julia Robinson Fund	24,640
In Memory of Sam & Rhea Posner by their children, Linda, Gerry and Michael	11,161	Myles S. Robinson Memorial Fund	9,948
To Honour the memory of Adam Potash	17,719 *	Trudy & Bob Robinson Fund	2,803
Ben Potash Memorial Fund	1,103	Erica & Arnold G. Rogers Scholarship Fund	24,368
Marcia & Sam Potter Fund	2,187	Lori Rogers Memorial Fund	32,627
Marilyn & Mark Prober Fund	1,759	Susan Rogers Fund	101,704 *
Nathan & Dorothy Prober Memorial Fund	23,396	In Memory of Isaac Roitenberg	1,088
Sam & Beatty Prober Fund	35,393	Estelle & Sam Roitman Fund	1,051
Promislow Family Fund	13,305	Annie Rose Memorial Fund	2,744
Claire Pudavick Fund	2,240	Becky & Harry Rosenberg Fund	10,491
Gordon & Esther Pullan Fund	4,130 *	Rosenberg Family Trust	82,605
Rochelle Putter Memorial Fund	10,484	Lily & Albert Rosenberg Fund	11,021
Sheila & David Rabb Fund	12,487 *	Michael Yale Rosenberg Memorial Fund	1,655
Ben & Sadie Raber Fund	13,867	In Memory of Nachma (Ann) Rosenberg, mother and Abraham (Abe) Rosenberg, son	265,305
Freda & Bernard Raber 60th Wedding Anniversary Fund	1,582	Ben & Arnice Rosenblat Memorial Fund	3,316
Molly & Joseph Raber Fund	7,687	Edward & Lillian Rosenblat Fund	12,071
Monte & Myrna Raber Fund	1,518	Ellie & Ron Rosenblat Family Fund	3,004
Sheara & Meira Raber Chai Fund	2,540	Molly Rosenblat Fund	3,346
Steven Raber & Leigh Halprin Raber Fund	1,201	Corky, Stephen and Lana Rosenfield Fund	11,495 *
Sheila & Milton Rabinovitch Fund	5,445	Lana Alexis Rosenfield Fund	1,028
Mavis & Mayer Rabkin Fund	2,844	Laurie & Mark Rosenfield Family Fund	1,027
Lawrence Racklin Memorial Fund	1,107	Stephen Rosenfield Birthday Fund	5,025
Rose & Max Rady Fund	6,996	Verne & Morley Rosenfield Family Fund	1,028
Abby & Alvin Raetzen Fund	13,152	Dr. Victor Rosenfield Memorial Fund	1,028
Rainbow Resource Centre Fund	6,575 *	Minnie Rosenman Memorial Fund	2,175
		Lottie & Joseph Rosenstock Fund	2,161

Rosh Pina Congregation Endowment Fund	213,784	In Memory of Harold Schwartz	2,414
Bessie & Max Rosner Fund in memory of our brother Ben Schwartz and sister Brina Schwartz	1,105	Lillian & Andrew O. Schwartz Fund	111,635
Charles & Cecilia Rosner Fund	1,649	Toby Schwartz Fund	1,111
David A. Rosner Fund	1,573	Marlene & Alan Schweid Fund in memory of parents Lily & Alex Mandel	1,465
Michael John Rosner Fund	29,452	Betty & Sam Searle Fund	16,254 *
Sam & Belle Rosner Fund	5,451	Alan J. Sectar Fund	5,841
Saul & Esther Rosner Fund	1,131	Gwendolyn & Joseph Sectar Fund	1,649,926
Malca & Eli Ross Fund	29,857	Jack & Molly Sectar Fund	6,040
Rhoda & Harold Ross Fund	3,057 *	Rose & Arnold Sectar Fund	1,913 *
Zoe Rost Memorial Fund	5,405	Sandra & Harvey Sectar Family Fund	547,842 *
Richard & Joanne Rothberg	1,912 *	Dorothy & Percy Segal Fund	4,746 *
Sally & Charles Rothberg Fund	2,511	Gilbert & Elsie Segal Fund	2,768
Sondra & Sharon Rothberg Memorial Fund	7,398 *	Mary Segall Fund	8,346
Joey Rothman & Leah Wittenberg Fund	1,662	Serebnitski Family Fund	4,786
Constance Rothstein Memorial Fund	1,105	In Memory of Issac & Sophia Serebnitski Fund	10,135
David Rothstein Memorial Fund	5,527	Faye & Bert Settler Fund	4,428
Sheila & Bernie Rubenstein Special Birthday Fund	7,427 *	In Memory of Sybil Shack for the benefit of MTC	13,594
Colette & Louis Rubin Fund	4,333 *	Mickey & Gladys Shaffer Memorial Fund	6,011
Lena Rubin Fund in memory of Bernard Rubin	1,474	Molly & Saul Shaffer Fund	1,314
Lena Rubin Fund in memory of Gail Ruth Rubin	1,475	George H. & Rose J. Shapera Memorial Fund	10,278 *
Lena Rubin Fund in memory of Melvin Harold Rubin	1,474	Edith & Bennie Shapiro Memorial Fund	1,890
Doreen & Harry Rubinfeld Fund	11,637	Evelyn Shapiro Memorial Fund	2,738
Esther Rubinstein Memorial Fund	1,027	Ros & Harry Shapiro Fund	2,654 *
Permut Hospice & Palliative Care Education Fund	19,793 *	Sandy & Hart Shapiro	1,591 *
Jack & Joan Rusen Fund	5,844 *	Kayla & Hymie Shell 50th Wedding Anniversary Fund	1,421
Shelley & Aubie Rusen Fund	4,652	Phyllis & Marvin Shenkarow Fund	30,844 *
Cookie & Albert Rutman Fund	3,697	Rena & Barry Shenkarow Fund	44,688
Rutman Family Fund	10,891	Sam & Shirley Shenkarow Fund	129,846
Barb & Mark Rykiss Fund	1,063 *	Frances Sheps Fund	4,447
Fern Shawna Rykiss Memorial Fund	7,788	Frances & Samuel Sheps Fund	2,612
Lee Saidman Memorial Fund for Manitoba Arts	6,498 *	Morley & Sylvia Sheps Fund	1,556
Jacob Sair & Sarah Sair Memorial Trust	65,442	Philip & Adele Sheps Fund	26,911
In Memory of Phyllis Sair Segev and her parents Esther Sair and Sam Sair	2,261	Philip M. Sheps Fund	3,377 *
Dora & Godfrey Sandell Scholarship Fund	2,210	In Memory of Anne Sherebrin	1,658
Sorke & Max Saper Fund	4,744	Anne Sherebrin Fund in memory of parents, Mr. & Mrs. I.R. Sherebrin, brothers	
Tannis & Zivan Saper Family Fund	9,138 *	Isaac & Jack and sister Sulameth	2,763
Sarah & Benjamin Sarner Memorial Fund	5,527	Nellie & Max Shindelman Fund	10,888
NEW - Ken & Shelley Sasley Memorial Fund	5,000 *	Sandy, Diane and Annie Shindelman Fund	10,318
Norman Marvyn Satran Scholarship Fund	4,442 *	Eddie Shindelman Fund	5,077
Ted & Estelle Saunders Memorial Fund	5,447	Gershon & Sprintzie Shindelman Fund	5,922
Harold Schachter Fund	1,665	Gladys Shindelman Fund	2,610
Jeffrey, Daniel and Elizabeth Schachter Family Fund	11,472 *	NEW - Jack Shindelman Memorial Fund	1,000 *
Dr. Brent Schacter and Family Fund	1,383	Jack Shindelman Fund	2,651 *
Judith Wolch Schaffer Memorial Fund	22,119	Shinfield Family Fund	17,705 *
Leah & Morris Schechter Memorial Fund	1,985	In Memory of Harry & Jennie Shlain	5,041
Clara & Bernard Schik Memorial Fund	1,146	Allan & Rhona Shnier Fund	6,496 *
Alma Schiller Fund	1,105	Cecil & Rae Shnier Fund	22,567
Jack Israel Schreiber Memorial Trust	24,122	George (Gogie) Edward Shnier Memorial Fund	30,614
Sylvia & Perry Schulman Fund	1,702 *	Janie & Syd Shnier Fund	10,378
Abraham Schwartz Memorial Fund	5,527	Sam Shok Memorial Fund	2,211
Gertie & Harry (Hash) Schwartz Fund	2,770 *	Sholem Aleichem Endowment Fund	6,372
Harold Schwartz Fund in memory of Dr. Tillie Schwartz and Jennie Schwartz	1,604	Anne Shore Fund in memory of Clara & Sam Bookman	2,211

Anne Shore Fund in memory of Bertha & Hy	2,211
Anne Shore Fund in memory of parents Sam & Rebecca	2,211
Anne Shore Fund in memory of brothers Percy & Ben	2,211
Edel Shore Memorial Fund	3,316
Max & Mollie Shore Family Trust	1,827,511 *
Max & Mollie Shore Lectureship on Learning Disabilities	33,161
Norman & Beth Shore Trust	11,227 *
Dr. Frank Short Fund	1,385
David & Bert Shuckett Memorial Fund	1,455
Dorothy & Ben Shuckett Family Fund	285,658
Paul & Margaret Shuckett Fund	1,585 *
Sally & Morley Shuckett Fund	3,243 *
Norma & Leonard Shukster Memorial Fund	5,916 *
Bill & Beulah Shuster Memorial Fund	110,588
Judi & Joel Shuster Fund	10,043
Fela & Abram Shwemer Fund	2,528
Joseph Sier Studentship Fund	245,060
Bertha Sigismund Fund	2,211
Jessie & Sam Sigismund Fund	2,211
In Memory of Shavoh & Sarah Sigismund	1,105
In Memory of Tobia Sigismund	2,211
Trustees of The Sigma Alpha Mu Fraternity House Trust	3,882
Anszel Silberg Memorial Fund	18,505
Bob Silver Family Fund	50,533
Dorys & Morris Silver Fund	4,371
Ethel & Sam Silver Fund	6,781
Andi & Les Silver Fund	1,228
Pinya & Mary Silver Memorial Fund	11,468
Rose & Sam Silver Memorial Fund	11,053
In Memory of Abraham & Sarah Silverberg	1,105
Ernest I. Silverberg, Morris Silverberg, David Silverberg, Maier Silverberg and Antzi Silverberg Fund	9,248,774
Harry Silverberg Young Leadership Development Fund	32,662
Laila & Harry Silverberg Fund	2,758
In Memory of Morris Joel & Ada Silverberg	134,432 *
In Memory of Solomon & Vittel Silverberg	12,159
Sylvia Silverberg Fund	28,626
Sylvia Silverberg Fund in memory of sister Ester Shapira	1,658
Anna & Lyle Silverman Fund	1,905
In Memory of Dr. Louis B. & Thelma K. Silverman	3,321
Manuel & Lillian Silverman Family Fund	5,467
Marion & Ben Silverman	2,327
Abe & Fanny Simkin Fund	16,372 *
Claribel & Saul Simkin and Family Fund	349,168
Lil & Jim Simkin Memorial Fund	32,177 *
Myna & Blackie Simkin Fund	1,120
Phoeme Simkin Memorial Fund	27,635

NEW - Saul & Claribel Simkin Centre Foundation

Building Reserve Fund 750,000 *

Simkin Cousins' Club Fund	4,569
Saul Simmonds Family Fund	2,470
Ben & Betty Sisman Fund	1,339
Skulsky, Tabachnik, Sharabi Education Fund	28,037
Carol & Ron Slater Fund	38,190 *
David & Leda Slater Memorial Fund	20,876
Rose & Joseph Slayen Fund	1,708
Ruth & Hookey Slayen Fund	2,449 *
Sarah & Jack Slobinsky Memorial Fund	1,396
Corinne & Sam Slotin Fund	19,071
Mona & Alvin Slotin Cancer Research Fund	50,512 *
In Memory of Sisters - Rebecca, Sophie and Elizabeth and Parents - Harry & Jessie Slotnikov	4,449
Molly, Morris and Sheldon Slusman Memorial Fund	17,689
Goldie Smiley Fund in memory of parents Chaim & Rosa and Cecil & Margaret Axelrod	88,467
Ann & Henry Smith Memorial Fund	3,206
Harry & Joann Smith Fund	1,334
Ben & Bess Smordin Fund	2,418
Evita & Lyle Smordin Fund	2,105
Selma & Harold Smordin Fund	1,464 *
Betty & Sam Sodomsky Memorial Fund	6,908
NEW - David Sofroniuk Israel Fund	62,300 *
David Solomon Fund	10,178 *
Ephriam (Frank) Solomon Memorial Fund	80,798
Dr. Charles J. Soloway Memorial Fund	2,182
Barbara Sotolov Memorial Fund	1,590 *
Faige Soudack Fund	8,907
Geety & Moishe Soudack Fund	57,404
NEW - Manny Sousa Memorial Fund	316 *
Sheila & Mel Spigelman 45th Wedding Anniversary Fund	1,443
E. Spivak Memorial Fund	1,542
Malick D. Spivak Fund	5,718
In Memory of Rose Spivak	1,586
Ruth & Paul Stajer Fund	5,445
In Memory of Gertrude & Nathan Stall	3,632
Adele & Sidney Standil Fund	8,756
Alexander Starikoff Memorial Fund	4,421
Maxwell Starr Memorial Fund	11,053
Patricia & Maurice Steele Fund	1,249
Keppy & Doris Steiman Fund	7,025 *
Cynthia & John Stein Fund	1,490
Sam & Sadie Stein Fund	1,144
Clara & Abe Steinberg Fund	1,115
Ann Steindel Fund	1,164
Hannah & David Steindel Fund	7,395
Leonard Steingarten Family Fund	62,759 *
Leonard Steingarten 'I Love You' Fund	1,000
Hilda & Sidney Stern Memorial Fund	12,123 *
In Memory of Norman Stern	6,306
Sally Stern and son Ronald (Vancouver) in memory of beloved brother and uncle, Perry Walsh (1991)	1,382

Samuel & Sally Stern Memorial Fund	90,883	Philip Waldman Memorial Fund	3,316
Susan Carol Stern Memorial Fund	8,353 *	Sarah & Shia (Sydney) Waldman Fund	1,016
Richard & Jackie Stillwater Fund	2,393 *	Irene & Harry Walsh Q.C. Gift for the YMHA	
Dena, Liat and Gilad Stitz Fund	11,764	Community Centre in honour of the members	
Dr. Martin B. Stitz Memorial Fund	9,855	of Glendale Club	60,025
Nathan Stoffman Memorial Fund	1,105	Israel Walters Memorial Fund	2,211
Stoller Family Fund in memory of Leonard & Elaine	17,564	In Memory of Paul N. Warren	11,005 *
William Hymie Stone Memorial Fund	11,053	Betty & Herszel Warshawsky Fund	1,216
Stylerite Dept. Stores Ltd. Fund	1,105	In Memory of Edith Wasserman	7,522
Harry Sussman Memorial Fund	1,316	Jack Wasserman Memorial Fund	4,753 *
Anne & Morris Swartz Fund	6,071	Waverley Holdings Inc. Fund	2,501
Switzer-Cooperstock Prize Fund	40,789 *	Audrey & Donald Weidman Fund	6,790
Switzer Family Fund	63,478	Esther Weidman in memory of	
Betty Walsh Tabachnick Memorial Fund	1,188	Abraham & Clara Weidman	4,532
Nathan & Shifra Taback Memorial Fund	4,753	Mildred V. Weidman Memorial Fund	2,222
Josef Tabak Kinderlach Fund	1,578	P.V. Weidman Fund	1,105
Tadman Hornstein Fund	19,806	Leah Esther Raber Weinberg & Family Fund	
Alex Tadman, C.A., F.C.A. Memorial Bursary Fund	57,041 *	in memory of Marcia & Aron Raber	21,902
Daniel Tallman Family Fund	360,638	Sayre & Maitzie Weinerman Fund	3,711
Talmud Torah - Beth Jacob Synagogue Foundation	169,221	Sigbert & Fay Weinmann Fund	14,682
Talmud Torah - Joseph Wolinsky Collegiate		Catherine & Joel Weinstein Fund	3,027
Scholarship Fund	492,440	Oscar & Esther Weinstein Fund	60,893
Bernard & Leya Tapper Fund	1,467	Weinstein Family Fund: Hymie,	
Jackie Tapper Memorial Fund	1,800	Shaaron, Tannis & Josh	1,631
Sol Tapper Fund, in memory of Ettie Tapper	2,211	Sharon & Barry Weinstein Family Fund	3,011 *
Robert & Lottie Tartell Fund	56,386 *	Leo Weiss Fund	1,706
NEW - The Tatelman Trust	149,378 *	Philip & Gertrude Weiss Fund	7,254
Jack & Helen Teskey Memorial Fund	2,763	Rabbi Peretz Weizman Holocaust Education Trust	49,609 *
Zena Teskey Memorial Fund	48,490	Alex & Ada Werier Fund	1,303
Eileen & Barry Tessler Memorial Fund	4,172	Bella Werier Memorial Fund	64,013
Thompson Family Foundation	223,833	Jono Werier 'I Love You' Fund	1,000
Allyne & Stanley Thow Fund	2,529	Mr. & Mrs. Samuel Werier Fund	14,691
Elaine & Rubin Todres Fund	4,331 *	Val Werier Memorial Fund	1,648
In Memory of Clara Tokar	25,430	Abraham & Sheindel Werner Memorial Fund	2,534
In Memory of Wanda Neill Tolboom	66,505	Leonard Werner Memorial Fund	5,825 *
Tom Powell Design Studio Fund	1,105	Tanis Westdal & Neil Dempsey Fund	1,156
Sam & Marge Traves Memorial Fund	6,701	Charles & Claire Wexler Fund	1,200 *
Marilyn & Sid Trepel Fund	22,934 *	Arlene & Max Wiener Fund	16,586
Solomon & Esther Trepel Fund	5,527	Fischel & Frieda Wiesenthal Fund	4,421
Irwin & Ethel Triller Fund	1,105	Joe & Evelyn Wiesenthal Fund	4,978
In Memory of Dr. Joseph Tritt	4,025	In Memory of Belva Wilder	20,451 *
Tuesday Night Bridge Club	9,292 *	Joseph J. Wilder Q.C. Fund	22,322 *
Irene Udow Fund	77,175	Pat Wilder Fund	2,960
Lawrence Udow Memorial Fund	5,538	Phyllis & Marshall Wilder Fund	6,722
Zev Dov & Rose Unger Memorial Fund	11,208	Sam & Wendy Wilder Fund	1,379 *
Bella Urie Fund	539,548	William Douglas Lodge No. 176 Fund	8,785
Saul Urie Fund	581,697	Gertrude Winestock Fund	2,369
Gnessie & Joseph Vickar Fund	1,971	Winnipeg Aid Association Fund	23,478
Norman & Florence Vickar Memorial Fund	4,937	Winnipeg Board of Jewish Education	
Iola & Itzi Victor Fund	1,813	Special Needs Fund	240,429
Frances Wachnow Memorial Fund	5,527	Winnipeg Jewish Community Council Fund	48,471
Minnie Waldhorn Fund, in memory of parents		Winnipeg Kiddush/Palm Springs Trust	12,893
Meyer & Leah and brothers Max and Alex	8,843	Eric & Fran Winograd 'I Love You' Fund	2,000
Celeste Waldman Nursing Research Scholarship Fund	42,848 *	Eric & Francie Winograd Fund	11,297
In Memory of Mussie & Carl Waldman Fund	3,410	Grace & Neville Winograd Fund	24,761

David Wintrobe Memorial Fund	2,763
Alvin Wire Birthday Fund	1,000
Joseph & Betty Wohl Family Fund	5,286
Dr. Isadore Wolch Award	22,448
Lloyd & Barbara Wolch Family Fund	416,310 *
Lloyd Wolch Memorial Fund	6,081 *
Lois & David Wolch Family Fund	1,933 *
Bert Wold Family and Unicorn Fund - in memory of Harry & Rae (Rachel Fineman) Wolodarsky	78,736 *
Abe Wolfman Memorial Fund	2,211
Jean & Sam Wolfman	
60th Wedding Anniversary Fund	3,021
Thomas Wolfson Memorial Fund	5,527
Eve & Irving Wolinsky Fund	8,276
Joseph Wolinsky Fund	9,948
Sara & Nathan Wolk Academic Excellence Fund	24,323 *
Berl & Rebecca Wolovick Fund	5,527
Sarah & Morley Wolovick Fund in memory of David & Toby Sirkis	1,105
Paula & Bill Worb Fund	4,456
Adele & Art Wortzman Fund	7,313
Frima Wright Special Birthday Fund	8,736
Jacqueline & Errol Wright Fund	3,500 *
Margaret & Paul D. Wright Family Fund	10,400 *
Pearl & Philip Yaffe Fund	5,499 *
Libby Yager & Billy Brodovsky Fund	1,585 *
Ian & Fraydel Yamron Fund for Diabetes and Parkinsons Research	40,400 *
Nellie Yarmos Memorial Fund	1,105
Dorothy & David Yates Fund	32,627
David Youssiem Memorial Fund	6,206
Rose & Reuben Youssiem; Fanny and Joseph Klapman Fund	20,057
Elsie (Shindleman) & Louis Yuffe Fund	3,086
Sarah Zaifman Fund	2,285
Zamick Family Fund	3,782 *
Samuel Zeavin Memorial Fund	11,053
Joe Zelcer Memorial Fund	1,156
Marian & Allan Zelickson Fund	6,877
Zimberg Family Foundation	3,934 *
Pauline & Sam Zinman Fund	7,359
Zionist Educational Trust	40,287
Edith & Frank Zipursky Fund	1,939 *
Isaac Zipursky Memorial Fund	1,105
Libby & Alvin Zivot Fund	2,696 *
David Zonenklar Fund, in memory of parents Faigie & Saul	2,211
Miriam & Meyer Zucker Fund	1,555
Dontations from friends of the JFM	209,820 *



JUDAIC STUDIES & CULTURAL PROGRAMMING

This fund helps to support important educational and cultural initiatives that energize and enrich the Jewish community and that will sustain Jewish languages and culture long into the future.

Judaic Studies & Cultural Programming Fund

Fund Total	\$150,567
.....	
<i>Legacy Funds** (see page 57)</i>	300
Blankstein Family Fund -	
Judaic Studies (Yiddish & Hebrew)	10,263
Mark & Dorothy Danzker Perpetual Trust	10,000
Grosberg Family Fund	10,000
Languages of the Jewish People -	
Yiddish, Hebrew & Ladino	4,313
Gladys & Abe Love Fund	2,446 *
Myer & Lila Ludwig Trust	11,485
Laurie Mainster Community Visionary Fund	45,148 *
Doris Margolis Jewish Music & Theatre Fund	18,579
Hersch Leib Steiman Memorial Fund for University Yiddish and Judaic Studies	31,080 *
Winnipeg Yiddish Cultural Committee - Noah Witman Fund	6,953

Aleph-Bet Child Life Enrichment Program

Fund Total	\$6,378
------------	---------

Legacy Funds** (see page 57)	269
Aleph-Bet Child Life Enrichment Program	5,438
Donations from friends of Aleph-Bet	671 *

Asper Jewish Community Campus

Fund Total	\$4,716,154
------------	-------------

Legacy Funds** (see page 57)	2,202
Robert Akman	10,876
Babs & Israel Asper, O.C., Q.C., LL.D.;	
David, Gail and Leonard Asper	669,203
Gail Asper & Michael Paterson and Family	10,955
Berney Family - Ada Berney, Carl Berney,	
Cynthia Berney, Sheldon Berney and	
Naomi Horodezky	113,032
Zita & Mark Bernstein	7,846
Dan Blankstein & Dr. Sara Israels	10,038
Leonard Martin Blankstein	9,902 *
Marjorie & Morley Blankstein	138,934
Goldie & David Blye Memorial Fund	11,606
Florence & Irving Bubis	40,783
Harold & Dee Buchwald	6,030
Chicklett Reunion to honour Babs Asper	1,398
Sherry & Ben Chochinov	1,447
A Son's tribute to Berdie & Irvin Cohen	352,070
Maurene & David Cohen and Family	8,404
In Loving Memory of Mona Copp	30,958
Ernie & Clarice Danzker	1,048
Mark & Dorothy Danzker Perpetual Trust	108,755
Anne & Joe Erenberg	2,188
Arlene & Mel Fages	32,873
Glendale Campus Fund	13,706
Dorothy & Danny Gutkin	4,066
In Loving Memory of Ruby Hoffman by	
husband Allan and children Lynne & David	3,005
Larry & Roberta Hurtig	68,622 *
Sandra Hurwitz	1,166
I.L. Peretz Folk School Endowment Trust	111,378
Jewish Community Campus of Winnipeg	147,511
Jewish Foundation of Manitoba	2,036,737
In Loving Memory of	
David Bernard Katz by his Parents	8,497
Heloise & Charles Kroft Family	42,948
Esther Lando in memory of sister Fay	1,105
To Honour the memory of Ralph, Anne and	
Maureen Luke from the families of Jack & Zina,	
Mel & Karyn Lazareck	55,652
Manitoba Raw Fur Trade Association	14,434
McArton Family	10,695 *
Phoebe & Ralph Mozersky	1,164

** For funds under \$1,000 see page 57



ORGANIZATIONAL & SPECIAL INTEREST FUNDS

Organizational Endowment Funds are an important cornerstone of our success as a Foundation and as a community. By launching and growing their own endowment funds, our institutions ensure an annual flow of income – in perpetuity. Our Special Interest Funds allow donors to come together to support programs and services more broadly (like Jewish camping, special needs, or women's causes, for example).

Eva & Max Natch	16,581
David Pinchuk Memorial Fund	10,440
Harvey Pine	16,967
PricewaterhouseCoopers LLP	29,024
Harriet & Elliot Rodin	73,964
Lillian & Maurice Rodin	25,463
Terry Sawyer Memorial Fund	28,335 *
Rose & Eddie Shell	2,341 *
Dorothy & Ben Shuckett Family	4,361
Paul & Clarice Silver	56,205
Bee Soforenko, Jacqueline & Hy Bernstein,	
Ruth & Alven Druxerman	56,596
Steingarten Family	9,087
Brian Taillieu	2,567
Marion & Ed Vickar	60,928
Don White	2,567
Charles & Libby Winograd	163,913
Betty Wolfson	6,843
Betty Wolfson and Family	27,595
Betty Wolfson and Family in memory of	
David M. Copp	5,549
Betty Wolfson in memory of Ethel Rubin	5,527
Betty Wolfson in memory of Lula & Irving Saunders	11,053
Donations from friends of the Asper Campus	9,014

B'nai Brith Jewish Community Camp

Fund Total	\$378,059
<i>The Berdie & Irvin Cohen (BERVIN) Incentive</i>	57,313 *
<i>JFM Capitalization on BERVIN</i>	3,497
<i>Legacy Funds** (see page 57)</i>	2,403
Anonymous	53,961
Fraser, Marla, Lee & Ben Aronovitch	2,602 *
The Asper Foundation	10,876
B'nai Brith Jewish Community Camp	19,120
NEW - Lexie Yurman & Jacob Brodovsky-Yager	136 *
Marsha Cowan	9,931 *
Mark & Dorothy Danzker Perpetual Trust	8,050
Joel Donen & Brenda Tessler and Family	4,036 *
The Floom Family	4,167 *
Friends of B'nai Brith Camp in memory of Eddy Cowan	19,836
Philip Guberman Campership Fund	13,454 *
Rishona, Hartley, Gregory and Izzie Hyman Family	3,435 *
Klein Family Campership Fund	37,956
Estelle & Lou Kliman	5,203 *
Katarina, Jeff, Max and Alexandra Kliman Family	9,806 *
Sandra Kliman & Jeff Norton	5,309 *
The Korsunsky Five	7,012 *
Hillaine & Richard Kroft Family	5,640
Rosalie Lazar & Irwin Corobow Family	1,194 *
NEW - Richard Leipsic & Kerrie Halprin	1,018 *
Minuk Sisters	3,150 *
NEW - Susan Moser Memorial Fund	1,784 *
Michael Nozick Family	10,477
Rory & Barb Paul and Family	12,453 *
NEW - Ransby & Sangster Families	2,500 *
Leonard Rutman	5,141
Secter & Guralnick Families	10,835 *
Carrie Shenkarow	13,232 *
Rena & Barry Shenkarow	6,814 *
Ray Standil Memorial Fund	3,448 *
Marci Kliman Tenenbaum Memorial Fund	9,005
The '42/'43 Club	1,671
Catherine & Joel Weinstein Family	2,051 *
NEW - Adam Yan & Amy Zipursky Family	100 *
In Memory of Philip & Ida Zell	3,477 *
Donations from friends of BB Camp	5,966 *

Camp Massad of Manitoba

Fund Total	\$181,312
<i>JFM FundMatch</i>	23,765 *
<i>JFM Capitalization on FundMatch</i>	584
<i>Legacy Funds** (see page 57)</i>	3,808
Anonymous	17,169 *
In Memory of Arlene Billinkoff	16,313
Leona Billinkoff	7,301

Camp Massad of Manitoba	13,692
Shira Cohen & Stuart Slayen and Family	2,119
Charna & Norman Guberman	5,628
Lenore & Simon Kagan	2,689
Carol Leszcz Memorial Campership Fund	2,109 *
Mark Malkin Memorial Fund	2,395 *
Fay & Max Reich	1,028
Mona & David Rich	51,457
Sprintz Family	3,458 *
NEW - Paula Sturrey	100 *
Leya Tapper Memorial Fund in Support of Children with Disabilities	1,393 *
Richard Tapper Memorial Fund	15,898 *
Benji & Gabi Winestock Family Fund	3,501 *
Joshua Winestock	1,529
Donations from friends of Camp Massad	5,376

Canadian Institute for the Study of Antisemitism

Fund Total	\$613,827
<i>Legacy Funds** (see page 57)</i>	499
Marjorie & Morley Blankstein	251,681
Catherine Chatterley	1,597
Deanna & Edwin Cohen	20,931 *
Stephen & MaryAnn Kanee to honour the legacy of Rose & Sam Kanee	315,011
Jean & Bob Kopstein	3,170
Bob Williams	20,227
Donations from friends of CISA	711 *

Canadian Magen David Adom - Winnipeg

Fund Total	\$14,116
<i>Legacy Funds** (see page 57)</i>	1,019
NEW - Joanne & Sam Katz (Kay Four Properties)	1,800 *
Lou Leibl Memorial Fund	7,613
Arnold & Ruth Voth and Andrew Voth	1,141
Sheldon & Florence Zamick	1,027
Donations from friends of CMDA	1,516

Chabad-Lubavitch of Newfoundland

Fund Total	\$3,476
Chabad Lubavitch of Newfoundland	1,000
NEW - Patten-Barnes Family	1,790 *
Donations from friends of Chabad Lubavitch of Newfoundland	686

Chabad-Lubavitch of Winnipeg

Fund Total	\$9,210
<i>Legacy Funds** (see page 57)</i>	763
Earl & Cheryl Barish	1,029
Chabad Lubavitch of Winnipeg	2,293
Joel & Sharron Dudeck	1,048
Devorah Leah Simmonds	1,089
Menachem Mendel Simmonds	1,090
Donations from friends of Chabad	1,898 *

Chesed Shel Emes Endowment Fund

Fund Total	\$11,025
Chesed Shel Emes	10,000
NEW - Marsha Cowan	1,000 *
Donations from friends of Chesed Shel Emes	25 *

Gray Academy Debating & Public Speaking Fund

Fund Total	\$151,240
<i>Legacy Funds** (see page 57)</i>	8,906
Barbara & Abe Anhang	1,739
Donald Aronovitch	1,089
Arthur Andersen LLP	1,091
David Asper	5,454
Gail Asper	5,454
Leonard Asper	15,358
Carole & Sheldon Berney	2,182
Marjorie & Morley Blankstein	1,633
Sheldon & Penny Bowles	1,594
Mark & Dorothy Danzker Perpetual Trust	15,000
Martin & Roxy Freedman	1,076
Ruthy & Hartley Gale	1,232
Michael Gray	13,295
Mona & Gerald Gray	22,873
Ahava Halpern & Frank Lavitt	2,216
Michael & Bonnie Helper	1,109
In Loving Memory of Ruby Hoffman by husband Allan and children Lynne & David	1,088
Larry & Roberta Hurtig	1,201
Michael Kives Bar Mitzvah	1,840
Barbara & Raymond Kives	12,284 *
Hester & Guy Kroft	1,280
Hillaine & Richard Kroft	3,456
Karyn & Mel Lazareck	6,543
Gerry & Monty Lomow	1,742
Beverly & Mel Manishen	1,118
In Memory of Shirley Anne (Teplitsky) Marantz	2,752
June & Monte Nathanson	5,480

Michael Nozick	1,298
Murray Palay & Ivy Kopstein	1,088
Max & Fay Reich	1,102
Stephen & Corky Rosenfield	1,028
Rena & Barry Shenkarow	3,263
Shaaron & Hymie Weinstein	1,550
Wendy & Sam Wilder	1,162
Donations from friends of Gray Academy	664

Gray Academy of Jewish Education

Fund Total	\$273,286
<i>The Berdie & Irvin Cohen (BERVIN) Incentive</i>	23,681 *
<i>JFM Capitalization on BERVIN</i>	485
<i>Legacy Funds** (see page 57)</i>	3,795
Class of '77	3,612
Class of '82	2,066
Class of '87 - In Memory of Elana Dil	5,274 *
Class of '91 - In Memory of Adam Anhang ^{z"l}	13,997
Class of '98 - In Memory of Adam Potash	10,599 *
Ernie & Clarice Danzker	1,048
Dora & Albert Diamond Memorial Scholarship	23,627
Max Diamond Memorial Fund	5,267
Bernice Manishen Faintuch Peer Tutoring Scholarship	5,447
Sharon Freed Educational Fund	1,823 *
Mel Goldenberg Yiddish Award for Best Achievement from the family of Syd & Pearl Morantz	2,758
Gray Academy of Jewish Education	25,664
In Loving Memory of Ruby Hoffman by husband Allan and children Lynne & David	2,175
Philip Katz Award for Outstanding Volunteer/Mentoring	10,597 *
David Kaufman Awards for Highest Academic Achievement in Judaic Studies - Grade 6 and Grade 12	18,342
Carol Leszcz Memorial Junior Kindergarten Fund	1,366 *
Carol Leszcz Learning & Giving Award	4,490 *
Leslie Ann Levy Award	7,436 *
Nathan Lockshin Endowment	15,492
Paula & Rudy Lowenstein Award	14,139 *
Enid & Oscar Marantz	10,484
Morah Ethel Fund	4,638
Peretz School Class of '72 - In Memory of David Polsky ^{z"l} and Marshall Shuster ^{z"l}	2,818
Sylvia & David Pollock	21,749
Sandy, Diane and Annie Shindleman	2,562 *
Roslyn & Meyer Silver	7,338 *
The Winograd Family	4,422 *
Esther Wolinsky in memory of her parents, the late Chief Rabbi & Rebbitzin Kahanovitch	10,876
Donations from friends of Gray Academy	5,219 *

** For funds under \$1,000 see page 57

Gwen Sector Creative Living Centre

Fund Total	\$381,874
<i>JFM FundMatch</i>	19,702 *
<i>JFM Capitalization on FundMatch</i>	485
<i>Legacy Funds** (see page 57)</i>	1,651
Babs Asper	1,958
Gail Asper & Michael Paterson	1,958
Cheryl & Earl Barish	2,223
Joan Bates Memorial Fund	1,088
Marjorie & Morley Blankstein	12,444
Helena & Maximillian Brauer Memorial Fund	6,044
Louise & Joe Cohen Family	3,612 *
Marsha Cowan	2,083 *
Ernie & Clarice Danzker	1,048
Mark & Dorothy Danzker Perpetual Trust	32,004 *
Dianne & Matt Glass	2,066
Gerald B. Gray	1,958
Gwen Sector Creative Living Centre	72,511
Haskell Family Memorial Fund	10,881
Max Hochman	1,467
Rita Klapman Memorial Fund	1,091
Hillaine & Richard Kroft Family	2,610
Karyn & Mel Lazarek	1,958
Belva & Jack London	2,055
Rachel & Gary Margolis	1,984
James Morden	1,958
Michael Nozick & Cheryl Ashley	2,250
Mrs. Gene Dufty Odell	24,526
Irma Penn	1,958
Esther & Gordon Pullan	1,958
Marilyn & Alex Regiec	1,985
Marilyn Regiec	1,088
Mona & David Rich	1,958
Laura & Harold Richman	2,088
Betty Ann & Samuel Searle	1,958
Sector & Guralnick Families	59,742
Phyllis & Marvin Shenkarow	1,958
Rena & Barry Shenkarow	1,958
Diane & Sandy Shindleman	2,012
Hymie & Sophie Shinewald	5,058
Rae & Cecil Shnier	1,958
Fanny & Charles Shore	1,958
Kimberley & Robert Silver	2,567
Fanny & Abe Simkin	1,958
Jacqueline Simkin	1,958
Phyllis Spigelman Family	5,439
Victor Spigelman	2,036
Catherine & Joel Weinstein	1,958
Sharon & Sydney Wolchock	2,133
Yerisha Fund (Gwen's Grandchildren)	55,269
Zelda & Hershel Zelcer Memorial Fund	5,477
Donations from friends of Gwen Sector	1,827 *

Holocaust Education Centre

Fund Total	\$819,417
<i>JFM FundMatch</i>	21,492 *
<i>JFM Capitalization on FundMatch</i>	946
<i>Legacy Funds** (see page 57)</i>	2,445
Anav	23,097
Abraham & Zahava Baum	6,462 *
David Borenstein Memorial Fund	5,856
Morris & Jeanette Cipilinski	2,766
Ernie & Clarice Danzker	1,048
Mark & Dorothy Danzker Perpetual Trust	5,527
In Memory of Jack Etkin	8,820
NEW - Carmela Shragge Finkel Holocaust Awareness Fund	4,851 *
Dr. Elliott Frankelson Memorial Fund	1,088
Yetta & Zoltan Freeman	2,200
Raya & Meyer Gindin/Freda & Ben Stern	15,085
Rachel Goldstein	1,999
Barbara & Adam Goszer	7,840 *
NEW - Hilda & Isaac Gotfried	1,400 *
The Grosberg Family	271,888
Toby & Mayer Gutwilik	5,015
Gerald M. Hechter & Agnes Hechter in honour of their parents Max & Ethel Hechter and Elizabeth Fleischman	3,424
Sarah & Maier Henoeh	4,606 *
Sima & Ben Herman Memorial Fund	8,537 *
Mickey & Rita Hoch	3,435
Samuel Jarniewski Memorial Fund	11,840 *
Jewish Heritage Centre of Western Canada	231,637
Jewish Historical Society of Western Canada	10,590
Eugene Joseph	17,273 *
Betty & Morris (Michael) Kirshner	1,976 *
In Memory of Chaya Kirshner	10,269
NEW - Barry Lank Memorial Human Rights Award	12,494 *
Molly Leszcz Memorial Fund	1,898
Pauline & Rudy Lowenstein	33,768 *
Rita & Sheldon Margolis	1,218
Estelle (Tzivie) Meyers	1,548 *
Jack & Phyllis Newman 50th Wedding Anniversary	6,435 *
Edith & Israel Raber	1,065
Leah Esther Raber Weinberg and Family	2,500 *
Ruth & Joe Riesenbach (Riesen) Family	2,859 *
Mina Rosner Memorial Fund	10,958
Esther & Marvin Samphir	3,547 *
Sam & Tzena (Lena) Shore Memorial Fund	3,754 *
Samuel Izek Stall	2,034
Faye & Ernie Tessler	5,980
Samuel Unrode Memorial Fund	1,859
NEW - Sigi Wassermann Memorial Fund	5,000 *
Denah & Frank Weinfeld	2,950 *
Sue (Sara) & Jack Weiss	3,264
Paula & Bill Worb	1,453

Hersch Zentner	7,320
Judy Zimmer	3,104 *
Donations from friends of HEC	10,997 *

Jewish Child and Family Service

Fund Total	\$3,127,379
<i>The Berdie & Irvin Cohen (BERVIN) Incentive</i>	108,000
<i>JFM Capitalization on BERVIN</i>	9,070
<i>Legacy Funds** (see page 57)</i>	4,261
Selma Albersheim	41,878
The Asper Foundation - Supporting JCFS	
Mental Health and Addictions Programs	25,000
Earl Barish 65th Birthday	1,029
Sarah Barr in memory of Yoram Barr ²¹	27,335
Mark Bernstein 90 th Birthday Youth Enrichment Fund	46,541
Zita & Mark Bernstein	11,857
Marjorie & Morley Blankstein	109,279
Dr. Louis & Marcia Cogan Family	20,596
Dolly & Lawrence Cohen	12,452
Maurene Cohen - to honour her 20 Years of Service	5,018
Ruth Copp	27,376
Marsha Cowan	1,132
Ernie & Clarice Danzker	1,048
Mark & Dorothy Danzker Perpetual Trust	2,567
Carla & Paul Divinsky Family	1,577 *
Mickey Divinsky Library (JCFS Capital Fund)	4,311
Bill Feldman	1,705
Robert & Sue Feldman	61,689
Henery L. Fineberg	4,953
The Grosberg Family	5,438
Sandor Guttman Memorial Fund	25,000
Leonard Halprin	1,768
Sandy & Murray Hyman	4,296 *
Jewish Child and Family Service	1,214,267
Maxine & Moishe Kaufman	1,707
Orah & Soody Kleiman	10,933
Karyn & Mel Lazareck	1,971
Clara & Hy Leibl	2,800
Cheryl Lewin 'Love Your Children' Memorial Fund	3,915
Ida Margolis	2,175
Susan Silverman Mintz Fund for At-Risk Seniors	1,000
Edward Simon Moscovitch Memorial Fund	21,825
Michael Paterson	2,063
Irma Penn in memory of Marvin Penn	1,048
Earl & Choo Choo Rosenbloom	2,122
Richard & Joanne Rothberg	301,642 *
Gwendolyn & Joseph Sexter (JCFS Capital Fund)	30,954
Al Shell Legacy Fund	2,500 *
Jacqueline Simkin	11,233 *
Elaine Stoller Memorial Fund	59,385
Richard & Estelle Sures	2,528 *
Louis Velin Memorial Fund	43,173
Larry Weinstein Memorial Fund	796,053 *

Bert Wold Family and Unicorn Fund - in loving memory of Anne Marriott	26,245 *
Abraham Yakir Memorial Fund	2,173
Fraydel Yamron Family	2,000 *
Harriet & Alex Zimmer Family	10,765 *
Donations from friends of JCFS	7,726 *

Jewish Education Trust Fund

Fund Total	\$ 1,134,333
<i>Legacy Funds** (see page 57)</i>	4,867
Mr. & Mrs. Frank Altman	1,105
Anav	3,869
Harry & Clara Benditt Family Prize	2,921
Ada & Martin Berney	5,560
David Birn Memorial Fund	5,527
Morley & Marjorie Blankstein	11,053
Allan Blye	81,859
Lucy Brass	73,772
Mrs. Helen Brotman in memory of Israel Brotman	1,105
Larry Brown - Oscar's Delicatessen	2,786
Archie M. Cham	12,288
In Memory of Edith & Moishe Cohen	1,366
Edward J. Cowan	11,074
Hy Dashevsky and Family	4,296
Pamela & Sheldon Devins Scholarship Fund	3,316
Mendel Max Diamond & Fanny Diamond	1,654
David Dreman	11,259
I.J. Dreman	13,694
Dr. Solly Dreman	2,287
Joel & Sharron Dudeck	11,142 *
Kevin Anthony Dwyer Memorial Fund	162,693
Clara & Joseph Erlichman	11,193
Phyllis & Manley Goldberg	5,577
Sam Guralnick	11,167
Ted & Gail Hechter	1,682
In Memory of Eddie Helfgott	1,905
Joseph Wolinsky Foundation, M. Wolinsky, D. Wolinsky	9,948
C. Kelekis Restaurant	3,316
Raymond & Barbara Kives	7,827
Hymie Kramer Scholarship Fund	2,211
Richard & Hillaine Kroft, Guy & Hester Kroft	5,602
Leipsic Insurance Agencies	2,796
Myrna H. & Harry W. Levin	5,781
Sam & Judy Linhart	11,084
Miriam Maltz Scholarship Fund	5,729
Gary & Rae Margolis	41,619
In Memory of David Nathanson	1,658
Michael Nozick	12,279 *
Rochelle Nozick	5,527
Morley J., Mollie and David Oretzki	16,581
Goldey & Joseph Palansky	1,853
Ron & Dave Polinsky	1,105
Blumie & Iser Portnoy	39,843
Sam & Beatty Prober	11,256

** For funds under \$1,000 see page 57

Bunny Ringer	1,385	Booke & Partners Chartered Accountants	13,127
Elliot & Harriet Rodin	11,149	Lorne & Jill Brandes	1,701
Larry Rosenberg Memorial Fund	1,674	Sadie Brenner Memorial Fund	1,088
Rebecca & Ralph Rosenberg	2,702	David & Sheila Brodovsky	3,444
Shaylene & Richard, Ronald & Eleanor Rosenblat	9,406	Danny & Miriam Bronstein	3,769
In Memory of Earl Rosenbloom	1,387	Brian Brooker Memorial Fund	2,469
Bess Rosner Educational Trust	4,727	Gary & Pam Brooker	1,144
David Rothstein Memorial Fund	5,527	Bill & Faye Brownstone	3,435 *
Doreen & Harry Rubinfeld	1,453	David & Gladys Bruser	1,116
Terry Sawyer Memorial Fund	4,445 *	Florence & Irving Bubis	50,607
Stephen & Evelyn Schaefer in memory of		Morris Bubis	1,846
Otto & Friedel Schaefer	3,316	Buchwald Asper Henteleff	2,575
Sandra & Harvey Secter	11,853	In Honour of Frank & Bessie Buchwald	5,527
Kay & Irvin Sera	3,069	Harold & Dee Buchwald	3,560
Marvin Shenkarow	8,899 *	Martin & Mira Buchwald	2,823
Charles & Fanny Shore and Family	11,202	Alec & Marcia Burstein	3,316
Max & Mollie Shore	111,857	Moishe & Becky Cantor Memorial Fund	2,505
Abe & Fan Simkin	52,076 *	Central Grain Co. Ltd.	11,053
Bernie & Carey Simkin	11,120	Archie & Marion Cham	27,853
Jean & Blackie Simkin Family	111,176	Champs Food Systems Ltd.	5,527
David & Sarah Thomson Memorial Fund	2,979	Harry Chernick	1,669
Shirley & Ted Velin	1,781	City Machinery	14,369
Marion & Ed Vickar	11,109	Clinic Optical Dispensary	1,658
Arthur Werier	1,086 *	Louis & Marcia Cogan	5,188
Frieda & Fischel Wiesenthal Memorial Fund	22,108	Berdie Cohen	1,089
Donations from friends of the JET Fund	79,815	Jen Cohen	4,553
		Jerry & Carole Cohen	1,105
		Lawrence & Reesa Cohen	3,994
		Lloyd Cohen	1,105
		Martin & Sondra Cohn	2,066
		Dan Jay Management Services	2,763
		Ernie & Clarice Danzker	5,239
		Mark & Dorothy Danzker Perpetual Trust	20,000
		Joyce Diner	1,216
		Edward John Dixon Memorial Fund	34,425
		Irwin Dorfman	3,979
		Joseph & Rae Dreman	30,951
		Neon Duchon	2,881 *
		Michael & Anne Eleff	1,105
		Joe & Bernice Elfenbaum	2,819
		Erlichman & Gale Families	5,527
		Melvin & Arlene Fages	5,547
		Chuck Faiman	1,548
		Bill & Susan Feldman	4,034
		Mickey Fingold Memorial Fund	1,105
		Nate & Toots Fingold Family	1,802
		Harold & Brownie Fleishman	2,228
		Sheldon Forgan Memorial Fund	10,000
		Stanley and Freda (Halparin) Fox	1,227
		Ann & Morris Freedman Memorial Fund	3,006
		Brownie & Samuel Freedman	2,649
		Martin & Roxy Freedman	3,444
		Robert & Shirley Freedman	2,624 *
		Arnold & Myra Frieman	1,193
		Tom Frohlinger & Heather Pullan	4,185

Jewish Federation of Winnipeg “Leave More Than Memories”

Fund Total	\$5,810,931
-------------------	--------------------

<i>Legacy Funds** (see page 57)</i>	<i>115,103</i>
Akman Family	8,675
Helen & Harvey Allen	1,466
Donald & Beverly Aronovitch	5,084
Reva Aronovitch	2,763
Asper Family	44,285
Gail Asper & Michael Paterson	610,133 *
Atlas Acceptance	1,990
Helen Atnikov	1,105
Earl & Cheryl Barish	1,199
In Memory of Jack Barish	1,383
Ben Berck	1,161
Harry Berger Memorial Fund	8,696
Louis & Sarah Berkal	3,485
Berney Family	113,301
Morley & Terri Bernstein	1,240
Zita & Mark Bernstein	250,000
Bernie & Beverley Binder	1,326
Birchmont Diversified Ltd.	1,105
Birn Family Memorial Fund	2,886
Arthur Blankstein-Ure	5,184 *
Blankstein Children	1,105
Morley & Marjorie Blankstein	27,426

G.B. Gray Holdings Ltd.	13,264	Leader General Jobbers	2,763
Gales Charitable Foundation	5,527	Louis Leibl	5,579
Irvin & Shirley Garfinkel	1,214	Stewart & Ellen Leibl	1,028
Gendis Inc.	99,554	Peter & Karen Leipsic	4,062
Joe & Evelyn Gladstone	2,374	Michael & Brenda Leipsic	1,700
Betty Glesby Memorial Fund	10,931	Richard Leipsic & E. Kerrie Halprin	2,254
Daniel & Karyn Globerman	1,262	In Memory of Toni Leipsic	2,175
Yhetta Gold	3,375	Tina & Maxwell Lerner	3,160
Beth & Bobby Goldberg	1,035	Irma Lev Memorial Fund	23,997
Frank & Mercedes Goldberg	1,603	In Memory of Harry Levin	16,581
Manley & Phyllis Goldberg	2,783	Marjorie Levine	5,229
Norman & Marilyn Goldberg	1,222 *	Jeffrey & Robyn Lieberman	1,108
Percy & Elaine Goldberg	1,803	Elvin & Sheila Linder	5,003
Serky & Benjamin Goldberg	1,688	Rube & Gertrude Ludwick	1,326
Earl & Suzanne Golden	2,201	Ben Lungen Memorial Fund	16,313
Sarah & David Golumbia	2,211	Edward & Harriet Lyons	44,399
Sherman & Toby Greenberg	1,064	Laurie & Bayla Mainster	1,105
Marty & Roslyn Greenfeld	1,968	Major Quilting Ltd.	1,105
Warren & Gail Greenspoon	2,182 *	Melvin & Beverley Manishen	1,132
Cindy & Charles Guberman	1,105	Marantz & Son	1,105
Lil & Wally Guberman - Goodwear Glove	4,228	Gary & Rae Margolis	1,006
NEW - Susan Lori Halprin	18,000 *	Ida & Max Margolis	6,001
Larry & Evelyn Hecht	8,914 *	Neil & Elaine Margolis	2,041
Agnes Hechter Memorial Fund	50,000	Rita & Sheldon Margolis	1,685
Ted & Gail Hechter	12,004	Dr. John Matas Memorial Fund	32,184
Michael & Bonnie Helper	1,658	Barry & Carol McArton	1,149 *
Yude Henteleff	1,222	Aryeh & Bernice Meller	1,132
Shilamus & Gordon Hornstein	1,105	Archie & Goldie Micay	1,105
Larry M. Hurtig	54,423	Irv & Susan Micflikier	2,248 *
Robert & Barbara Hyman	2,213 *	Mid West Quilting	1,105
Industrial Investment Ltd.	5,527	Isabel & Lewis Miles	4,974
Lanny & Marni Jacob	2,140 *	G.Y. Minuk	1,105
Jewish Federation of Winnipeg	545,001	Minuk Sisters	6,068 *
Joseph Wolinsky Foundation	14,737	Gertrude & Harry Mitchell	1,797
Leonard & Hope Kahane	6,645	Jeffrey & Shayla Morrison	1,105
Gerald & Penny Kalef	2,264 *	Howard & Hope Morry	1,332
Edith Karalnick	320,000	Ann & Samuel Moser	13,434
Leonard & Charlotte Karr	2,029	Lillian & Harold Mostow	10,001
Ethel (Paddy) & William (Bill) S. Katz	1,497 *	Barry & Merilyn Myers	1,658
Fay-Lynn & Philip Katz	11,075 *	Barry & Molly Myers	17,296
Philip & Evelyn Katz	1,430	Ozzie & Mollie Nasberg	1,677
Jack & Marjorie Kay	5,655	Monte & June Nathanson	48,170
Kays Ltd.	1,105	Mitchell & Ruth Neiman	1,105
Philip & Eleanor Kives	11,110	Bernard Nepon	1,153
Raymond & Barbara Kives	16,581	Meyer & Shelley Nimchonok	1,210
Israel & Orah Kleiman	1,090	Michael Nozick & Rochelle Nozick	37,583
Gerry Koffman Memorial Fund	25,798 *	Norman & Brenda Odwak	5,612 *
Harvey Kornberg	1,658	Thomas & Mindel Olenick	378,375
Jeff & Alana Korsunsky	1,028	Bill & Vera Omnitsky	1,341
Kravetsky Family	1,133	Elana (Dil) Palay Memorial Fund	7,594 *
Kroft Family	5,527	Pannell Kerr MacGillivray	6,632
Sheila Krolik	2,211	Park Pontiac Buick	9,617
Kromar Printing	11,053	Syd & Vita Parks	2,487
Lazareck Family	21,002	Meyer & Rita Pearlman	2,652 *
Faye Vickar-Lazer & Joel Lazer	1,000	Penthouse Interiors	1,105

** For funds under \$1,000 see page 57

Jewish Heritage Centre

Fund Total	\$442,482
<i>JFM FundMatch</i>	61,056 *
<i>JFM Capitalization on FundMatch</i>	2,178
<i>Legacy Funds** (see page 57)</i>	1,869
Abraham & Bertha Arnold	11,003
Hannon Bell in Memory of Rose & Leon Bell	3,600
Zita & Mark Bernstein	50,000
Marjorie & Morley Blankstein	27,353
Blankstein/Ure Digitization Fund	1,508
In Memory of Rosalie (Diamond) & Louis Boroditsky by their children Audrey Zimmerman and Charles Boroditsky	6,815
Sheila & David Brodovsky	1,110
Mark & Dorothy Danzker Perpetual Trust	5,438
Allan Decter Memorial Fund	1,166
Henery L. Fineberg	4,953
Sol & Florence Kanee Lecture Series Endowment	27,228
Stephen & MaryAnn Kanee to honour the legacy of Florence & Sol Kanee	126,199
Rueth Zimmerman Portigal Memorial Fund	9,286
Shera (Bernbaum) & Gerry Posner	10,988
Leah Esther Raber Weinberg and Family	2,000 *
Paul Shaffer	22,312
Evelyn Shapiro	1,088
Elaine & Sherwood Sharfe in honour of their parents, Marion & Ed Vickar	3,488 *
Roslyn & Meyer Silver	1,628
Marion & Ed Vickar Jewish Museum of Western Canada	58,520
Donations from friends of Jewish Heritage Centre	1,696 *

Jewish National Fund - Future Generation Leadership Development Program

Fund Total	\$149,876
<i>The Berdie & Irvin Cohen (BERVIN) Incentive</i>	30,407 *
<i>JFM Capitalization on BERVIN</i>	859
NEW - Jewish National Fund	8,884 *
Richard & Joanne Rothberg	50,000
Larry & Tova Vickar	59,576
Donations from friends of JNF	150

Jewish National Fund - Israel-Manitoba Research Partnership in memory of Graham Dixon

Fund Total	\$1,286,747
<i>Legacy Funds** (see page 57)</i>	850
Graham Dixon Memorial Fund	4,096

The Earn Family, in memory of Hymie Earn and Mania & Shlomo Feder	31,488
Province of Manitoba	1,098,462
Rothberg Families in memory of their parents - Sally & Charles Rothberg	38,388
Donations from friends of JNF	113,463 *

Jordan Lazareck Special Needs Fund

Fund Total	\$1,713,731
<i>Legacy Funds** (see page 57)</i>	3,168
Lil & Nathan Duboff	2,719 *
Gaining Resources Our Way (G.R.O.W.)	
Khorshed & Homi Canteenwala Memorial Fund	4,506
Marsha Cowan	1,488 *
William Hechter Family	34,833 *
Ruth Neiman	17,266
Jack Perlov	3,903 *
Shaylene Rosenblat	1,550
Sandra Sexter	1,028
Mindy Selby	22,687
Selma & Leo Shearer	10,682 *
Sam & Joan Sheps	6,967 *
Morton Simcoe	4,918
Jacqueline Simkin	12,645
Maxine Zimmerman	1,028
Donations from friends of G.R.O.W.	15,920 *
In Memory of Lois Greenberg	1,519
Rhoda & Gary Kravetsky	4,812 *
In Memory of Joseph Lambert	1,443
Karyn & Mel Lazareck	1,419,122 *
Chloë McComb & Sam Lazareck Wedding Fund	29,590
Nathan Morantz	9,088 *
In Memory of Mildred Pearlman	2,760
Cynthia Percy	1,632
Myra Donna Rosner Memorial Fund	10,957 *
Sean Sheegl	16,402 *
Giela & Jack Sheps Memorial Fund	4,031 *
Eli Solomon and Family	13,254 *
Helen Steinkopf	1,126
Evelyn & Albert Wener	17,331 *
Wener/Altman Family	26,158 *
Donations from friends of special needs causes	9,198 *

Manitoba Alpha Omega Dental Fraternity Fund

Fund Total	\$18,546
Manitoba Alpha Omega Dental Fraternity	5,544
Dr. Sam Muchnik Memorial Fund	6,305
Dr. Harvey Spiegel Memorial Fund	6,590
Donations from friends of Alpha Omega	107

National Council of Jewish Women

Fund Total	\$77,934
<i>Legacy Funds** (see page 57)</i>	5,084
Marjorie Blankstein - National	34,699 *
Ernie & Clarice Danzker - Winnipeg	1,048
Brenlee Gurvey Gales & Allen Gales and Family - National	1,340 *
Bunny & Gerry Gurvey	
50th Wedding Anniversary - Winnipeg	2,335
Bunny & Gerry Gurvey	
65th Wedding Anniversary - National	11,258 *
Frances & Marvin Mandell - National	2,193
National Council of Jewish Women - National	5,582
Shelley Pfeffer - National	2,072
Carol Slater - National	1,087
Richard & Estelle Sures - National	1,777 *
Richard & Estelle Sures - Winnipeg	1,777 *
Donations from friends of NCJW - National	1,625
Donations from friends of NCJW - Winnipeg	5,768 *
Donations from friends of NCJW - Toronto	39
Donations from friends of NCJW - Vancouver	82
Donations from friends of NCJW - Edmonton	168

Rose & Max Rady Jewish Community Centre

Fund Total	\$993,224
<i>The Berdie & Irvin Cohen (BERVIN) Incentive</i>	100,095 *
<i>JFM Capitalization on BERVIN</i>	5,945
<i>Legacy Funds** (see page 57)</i>	746
Anakhnu - Jewish GLBT Programming	1,933
Louis ²¹ & Clara Bernstein Fund	4,652
Zita & Mark Bernstein	8,621
Marjorie & Morley Blankstein	139,785 *
Ben & Sherry Chochinov Health and Wellness Series	6,638
Leon Copp Memorial Fund	50,549
Mark & Dorothy Danzker Perpetual Trust	15,000 *
Max Yale Diamond Memorial Fund	7,878
NEW - Evelyn Golden Memorial Fund	49,579 *
Leible Hershfield Memorial Fund	1,512
Sam Hochman Memorial Scholarship	27,282
Ken Kronson Memorial Fund	22,427
Loretta Labovitch Memorial Fund	46,952
Max Labovitch Hockey Scholarship	28,510
Charles Malkin Memorial Fund	1,685 *
Leonard Marcoe Art Camp Scholarship	3,988
Blumie & Iser Portnoy	33,662 *
Rady Jewish Community Centre GLBT Programming	5,328
Rose and Max Rady Jewish Community Centre	131,250 *
Dorothy & Ben Shuckett Family	2,175
Dora Silverman	3,263
Sid Slonim Memorial Fund	10,279
Corinne R. Slotin 90th Birthday	13,368

Elaine Stoller Memorial Fund	59,385
Nora & Harry Warren Fund	195,045 *
In Memory of Myra & Alexander Waxman	11,922
Donations from friends of Rady JCC	3,770 *

Sarah Sommer Chai Folk Ensemble

Fund Total	\$154,198
<i>JFM FundMatch</i>	18,163 *
<i>JFM Capitalization on FundMatch</i>	485
<i>Legacy Funds** (see page 57)</i>	319
Ruthy & Hartley Gale	7,037
Ahava Halpern & Frank Lavitt	26,196
Investors Group	5,438
Margaret Kasner	1,956
Max Reich Memorial Fund	10,272
Sarah Sommer Chai Folk Ensemble	60,666
Oksana Semotiuk & Ronnie Aaron	5,449
Elaine & Alex Sommer	6,064
Jordana Liyat Sommer	1,442 *
Naomi Sommer	1,601
Sarah Leora Sommer	1,550
Paulette & Lorne Weiss	3,222
Donations from friends of Chai	4,338

Saul & Claribel Simkin Centre

Fund Total	\$9,706,070
<i>The Berdie & Irvin Cohen (BERVIN) Incentive</i>	108,000
<i>Legacy Funds** (see page 57)</i>	2,877
Zita & Mark Bernstein	21,529
Marjorie & Morley Blankstein	54,644
In Memory of Mary Brookler	5,583
William (Billie) Solomon Brownstone	2,230
Mark & Dorothy Danzker Perpetual Trust	731,186
Dr. Harold Fleishman	1,201
Doris & Sam Gilman	3,585
Esther & Harry Ginpil	6,000
Evelyn Golden in memory of her parents, Hinda & Samuel Goldin	1,088
Gerald M. Hechter & Agnes Hechter in honour of their parents Max & Ethel Hechter & Elizabeth Fleischman	54,284 *
Sara Hochman Music Therapy Endowment	13,070 *
Hyman Family Spiritual Care Fund	1,652 *
Jewish Foundation of Manitoba	108,755
In Memory of Philip Katz	20,369 *
Hillaine & Richard Kroft Family	32,461
Max & Celia Lipkin Memorial Fund	3,594 *
Bayla & Laurie Mainster Memorial Fund	10,200 *
Manitoba Alpha Omega	5,438
Art Mauro to honour Sol Kanee	5,527
Estelle (Tzivie) Meyers	1,656 *
Blumie & Iser Portnoy Endowment	46,752 *
NEW - Richard & Joanne Rothberg	10,000 *

Morris Schom	1,088
Dorothy & Ben Shuckett Family	5,449
Jacqueline Simkin	33,109 *
The Saul and Claribel Simkin Centre Foundation	8,397,226 *
Helen Steinkopf to honour Sol Kanee	2,175
Daniel Tallman Family Fund	5,465
Erven & Beatrice Tallman	6,361
Donations from friends of the Simkin Centre	3,516 *

Saul & Claribel Simkin Centre Family Education Fund

Fund Total	\$96,735
-------------------	-----------------

NEW - Zita & Mark Bernstein Family Foundation	1,000 *
David & Sheila Brodovsky	3,275
Dr. Harvey Brodovsky	7,242
In Memory of Mrs. Nellie Brodovsky	13,327 *
Dr. & Mrs. Maurice M. Pierce	8,001 *
Joanne & Richard Rothberg	1,636
Catherine & Maurice Tauber	21,787 *
In Memory of Samuel B. Tauber	15,187 *
Triple SW Co. Ltd.	21,557
Donations from friends of the Simkin Centre Award	3,723

Shalom Residences Foundation

Fund Total	\$939,833
-------------------	------------------

<i>The Berdie & Irvin Cohen (BERVIN) Incentive</i>	108,000
<i>JFM Capitalization on BERVIN</i>	2,909
In Loving Memory of Sidney Craven	4,000
Sharon Paul	1,284
Earl & Choo Choo Rosenbloom	1,385
Shalom Residences Foundation	822,087
Donations from friends of Shalom Residences	168

Temple Shalom

Fund Total	\$88,081
-------------------	-----------------

<i>JFM FundMatch</i>	18,110 *
<i>JFM Capitalization on FundMatch</i>	485
Linda Freed	12,197
Miral & Robert Gabor	1,284
Jewish Foundation of Manitoba	55,454
Donations from friends of Temple Shalom	250

Winnipeg Jewish Theatre

Fund Total	\$739,411
-------------------	------------------

<i>Legacy Funds** (see page 57)</i>	6,661
Eve & Max Aaron Memorial Fund	5,873 *
Babs Asper New Play Development Fund	373,383
Asper Foundation	13,817
Assante Asset Management Ltd.	13,647
Earl & Cheryl Barish	4,435

Phyllis Bedder & Wayne Leach	1,061
Abe & Toni Berenhaut	1,293
Claire & Cecil Blankstein	1,914
Marjorie & Morley Blankstein	6,772
Archie & Marion Cham	5,492 *
Pat & Issie Charad	1,677
Lisa Cohen to honour David Cohen, Founding President	2,336
Mark & Dorothy Danzker Perpetual Trust	30,000
Martin & Linda Fingold in memory of Michael & Sally Butovsky	5,839
Frohlinger Family	11,708
Bill & Fimi Glesby	1,398
Sally Globerman	1,751
Ken & Carla Goldstein	1,486 *
Kayla Gordon & Art Maister	3,271 *
Ethel & Ralph Gordon	2,158 *
Mona & Gerald Gray and Family	14,920
Bill Kaminsky Memorial Fund	2,508
Judge Edwin & Zel Kimelman	1,243
Estelle & Lou Kliman	1,349
Miriam Kohn in memory of Sam, Shandel, Sheldon and Marvin Kohn	3,959
In Memory of Anna & Jacob Krolik	6,632
Earle Laveman Memorial Fund	5,932 *
Sam & Anna Lazareck Foundation Inc.	1,105
Myrna H. & Harry W. Levin	6,929
Bayla & Laurie Mainster Family	5,596
Terri & David Marr and Family	5,097
Tzivie & Ron Meyers	10,921
Tannis, Sheldon and Drew Mindell	2,481 *
Hope & Howard Morry	1,630
Ralph & Phoebe Mozersky	2,774
Morris & Luba Neaman Memorial Fund	13,817
Bill & Vera Omnitsky	2,683
Ivy Kopstein & Murray Palay	5,704
Jeanne & Brian Pauls	1,928 *
Marym & Izzy Peltz	3,838 *
Aarona & David Perlov	1,357
Ethel & Maurice M. Pierce	2,813
Norma & Maurice Pockett	1,601
Blumie & Iser Portnoy Endowment	23,230 *
Stephen, Corky and Lana Rosenfield	3,941
Lillian & Andrew O. Schwartz	8,290
Gwendolyn & Joseph Sectar	11,053
Max, Mollie, Charles & Fanny Shore	15,019
Dorothy & Ben Shuckett	7,221
Fannie & Abe Simkin	13,779
Claribel & Saul Simkin and Family	13,862
Shelley, Marty and Jack Tadman	1,138
Marion & Ed Vickar	1,685
Nora & Harry Warren	1,156
Joe & Evelyn Wiesenthal	1,393
Elaine & Mannie Wiseman	1,443 *
Betty Wolfson	5,675
Donations from friends of the WJT	27,737 *

** For funds under \$1,000 see page 57

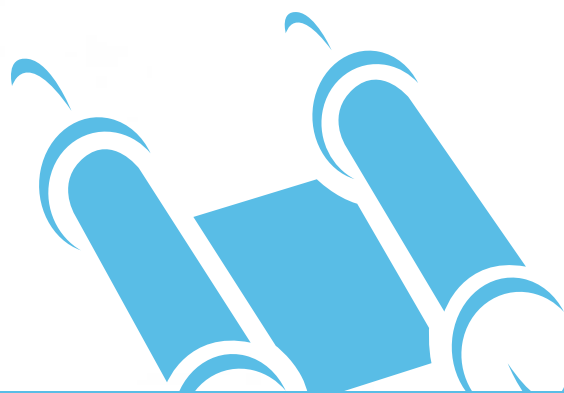

BAR/BAT MITZVAH ENDOWMENT FUNDS

These funds instill the principles of tzedakah and philanthropy in young people. When a child's fund reaches \$750 by the time they reach age 15, the Nora & DavidTM Kaufman Bar/Bat Mitzvah Fund contributes an additional \$250 to bring the fund to the \$1,000 level. Once this happens, the fundholder is invited to recommend its annual allocation.

↑ denotes funds that have been topped up by the Nora & DavidTM Kaufman Bar/Bat Mitzvah Fund

Bar/Bat Mitzvah Endowment Funds

Fund Total	\$654,640
Bradley Abells ↑	1,280
Harlan Jory Abells ↑	1,244
Ryan Abells ↑	1,267
Ben Aronovitch ↑	1,110
Lee Sidney Aronovitch ↑	1,114
Daniel, Rebecca and Maxwell Asper ↑	22,570
Brooke Atnikov	489 *
Gavin Joseph Axelrod	1,095
Steven Tyler Axelrod ↑	1,047 *
Cinna Baran ↑	2,876
Miranda Baran ↑	6,094
Sara Barsky ↑	1,102
Daniel Bellan ↑	2,824 *
Gary Joshua Bellan ↑	2,270 *
Jonathan Bellan ↑	2,103 *
Jeffrey Benesdra	300
Michal Berkowitz	444
Shiri Faith Berkowitz	420

Yael Berkowitz	385
Adiv and Cobi Billauer	626
Asher Raymond Billinkoff ↑	2,370
Jordan Michael Billinkoff ↑	6,024
Anna Rachel Blankstein ↑	10,034
Ben Blankstein ↑	1,177
Jack Woodley Blankstein	546
Leah Elizabeth Blankstein ↑	1,309
Hannah Blatt	203
Maya Blatt	129
Ross Book ↑	1,196
Hannah Boroditsky	199 *
Henry Boroditsky	103
Madeline Antoinette Boroditsky ↑	1,146
Sophie Braunstein	118
Ella Braunstein	224
Max Brodovsky-Yager ↑	2,756
Joël Brodovsky-Adams ↑	1,359
Alex Brodovsky-Adams ↑	2,064
Jenna Brown ↑	3,719
Jonah Brown ↑	3,026
Natasha Brown	444
Jack Bubis	172
Jenna Lauren Buchwald	184
Jonathan Samuel Buchwald	4,133
Matthew Ryan Buchwald	163
Robyn Lisa Buchwald	3,032
Tara Calnitsky ↑	1,216
Alexa Cantor	156
Gilad Carroll	490
Carli Charach ↑	1,127
Ethan Joseph Chess ↑	1,107
Rebecca Frances Chess ↑	1,166
Asher Theo Chisick ↑	1,133 *
Lyla Bea Chisick ↑	2,245 *
Miles Reuben Chisick	200 *
Annie Goldie Chochinov ↑	2,024 *
Sydney Mira Chochinov ↑	2,014 *
Benjamin Leo Cogan ↑	1,000
Lauren Elise Cogan ↑	1,134
Rachel Cogan ↑	1,091
Harry Cohen ↑	1,338 *
Jacqueline Cohen ↑	1,472
Lindsay Goldie Cohen ↑	2,058
Marli Cohen	905
Myles Cohen ↑	1,657
Sari Michelle Cohen ↑	1,193
David Simcha Coodin	699
Fraser Cook ↑	3,101
Misha Cook-Libin ↑	1,041
Shai Cook-Libin ↑	1,041
Shoshana Cook-Libin ↑	1,661
Adeena Sari Cooperband	128
Matthew, Rachel and Adam Corrin	14,414
Rachel Cosman ↑	1,190

Jillian Elyssa Daien ↑	1,457 *	Samuel Anthony Goszer	633
Laurie Avrom Daien ↑	1,744	Nesya Ann Greaves ↑	1,136
Alex Dashefsky ↑	4,836	Harlan Corey Gurvey ↑	1,682
Jarrold M. Davis	471	Darren William Levit Hall	276
Jenny Ashlee Davis	148	Leo J.N. Halpern ↑	2,694 *
Emma Ilene Dempsey ↑	1,742	Lily Hannah Halpern ↑	1,268 *
Haley and Jillian Dempsey ↑	1,421	Sophie Bayla Halpern ↑	1,268
Daniel Derbitsky ↑	1,328	Alexa Leigh Hecht ↑	1,120
Kyle Raymon Derbitsky	352	Brendan Rael Hecht	471
Ilana Chana Deutscher ↑	2,277	Jeremy Daniel Hecht ↑	1,187
Benjamin Diamond ↑	1,493 *	Kara Henrie ↑	1,196
Jacob Max Dimerman	246	Ryan Henrie ↑	1,169
Samuel Alex Dimerman	480	Charlie and Sally Hoffman ↑	1,099
Michael Duboff ↑	1,910	Jamie Holt	178
Rachel Eva Duboff ↑	1,423	Ethan and Talia Hrabinsky ↑	3,468 *
Cara Lauren Dveris ↑	2,622	Bailey Hurtig	134
Shira Danielle Dveris ↑	2,653	Adam Elliot Hyman	425 *
Brady Elchitz	103	Danielle Beth Hyman	345 *
Jona Brina Erenberg ↑	5,040	Gregory Marshall Hyman ↑	1,000
Max Isaac Erenberg ↑	4,765	Izzie Lyla Hyman ↑	1,000
Stephanie Faintuch ↑	1,120	Jonathan and Frannie Itzkow ↑	1,001
Zev Faintuch	405	Maxine Samantha Jacobsohn ↑	1,192
Elie Aaron Feierstein ↑	1,085	Sarah Beth Jacobsohn ↑	1,173
Joshua and Samuel Fineblit ↑	1,259	JBY ↑	1,812
Kera Jordan Fineman	300	Ronna and Shira Joudan ↑	2,266 *
Meryn Laurel Fineman	336	Stephanie and Emily Kalo ↑	2,449 *
Max Brown Finkleman	136	Adam I. Kaplan ↑	1,941
Ben Fleisher ↑	1,092	Yael M. Kaplan ↑	2,035
Zach Samuel Fleisher ↑	1,092	Aidan Alexander Zev Katz	197
Benjamin Fogel ↑	1,350	Sophia Ruby Katz	109
Hannah Fogel ↑	1,293	Ashley Kaufmann ↑	1,397
Brynne Frohlich ↑	2,500	Ethan Kellen ↑	1,474
Jona Rose Frohlich ↑	1,118 *	Josh Kerr ↑	1,434
Alexandra Frohlinger	4,622	Lindsay Kerr ↑	1,758
Becky Frohlinger ↑	3,204	Brenna Kessler ↑	1,625
Joey Frohlinger ↑	4,171	Brittany Jayda Kessler ↑	1,669
Elan Goel Gabor ↑	1,689	Sarry Nell and Julie Cara Klein ↑	1,875
Talia Gabor ↑	1,000 *	Jolie Elizabeth Kohn	109
Garber Brothers ↑	6,966	Joshua Aaron Kohn	207
Mikaela Deena Kagan Garfinkel ↑	2,128 *	Seth Kohn	103
Simon Quinn Kagan Garfinkel ↑	1,939 *	Anna Koplovich	121
Becca Gilmore ↑	4,920 *	Garrey Jacob Max Kowalson	574 *
Myles Gilmore ↑	4,112 *	Benjamin Phillip Pollock-Kreel ↑	2,880 *
NEW - Leo Sunny Gilmour	136 *	Adam Kroft ↑	1,329 *
Fara Glazerman	103	Alexander Jacob Kroft ↑	1,111
Joshua Glow ↑	1,176	Daniel Kroft ↑	1,641 *
Sari Gabrielle Glow ↑	1,230	Emily Kroft ↑	1,129
Isanne and Maya Goldberg ↑	3,714	Julia Rachel Kroft ↑	1,567
Jessica and Stefanie Goldberg ↑	1,837	Nathan Kroft ↑	1,360
Matthew Goldberg	693	Samuel Charles Kroft ↑	1,397
Rachel and Mikaela Goldberg ↑	2,534 *	Gavin Kushner	109
Zachary Goldberg ↑	1,237	Erica Lasker ↑	1,400
Gorlick Children		Justin Lasker ↑	1,398 *
(Samantha, Ryan, Alexandra, Gregory) ↑	2,512	Benjamin Peter Lazareck ↑	1,092
Nicholas Goszer ↑	1,088	Dylan Aaron Lazareck ↑	1,089

* Additional contributions were made to this fund in 2020

Julia Anna Lazareck ↑	1,244	Matthew Miller ↑	1,564
Abigail Yael and Olivia Eadie Lefler ↑	1,434	Drew Malmed Mindell	1,162
Benjamin Leibl Bar Mitzvah		NEW - Bowie Minuk	166 *
Fund for Special Needs ↑	15,840	Juan Mohadeb ↑	1,107
Aliza Bess Lerner ↑	1,718	Benjamin, Matthew and Joel Morry	1,628 *
Jordyn Lerner	716	Joshua and Samantha Morry	566
Maxwell Lerner ↑	2,018	Paul Russell Narvey	478
Shira Lerner	2,165	Simon Andrew Narvey ↑	1,189
Annie Michaela Levene	514 *	Kate Nathanson ↑	12,438
Ethan Trevor Levene ↑	1,000 *	Alix Neaman	328
Jeremy Levi ↑	1,164	Cori and Zach Odwak	415 *
Dominique Levin ↑	7,374 *	Owen Edward Old	210
Gabrielle Levin ↑	7,377 *	Sadie Yael Old	210
NEW - Benjamin Donald Levy	216 *	Leo Palay ↑	6,606
NEW - Maya Eve Levy	576 *	Maxwell Palay ↑	6,237
Sarah Levy ↑	1,196 *	Jonathan Paterson ↑	10,955
Amy Danielle Lieberman ↑	1,390	Stephen Paterson ↑	6,851
Joshua Neil Lieberman	515 *	Joel Peltz ↑	1,088
Noah Jeremy Lieberman	196	Zachary Peltz ↑	1,088
Marissa and Hailey (Szternfeld) Lipkin	2,820	Zane Benjamin Peltz ↑	1,088
Benjamin Richard Lipson ↑	1,092	Dayna Penner	318
Jonathan Brent Lipson ↑	1,104	Zev Permack	220
Mark Evan Lipson ↑	1,130 *	Ariel Leor Pitch	124
Michael Joshua Litman ↑	2,030	Eitan Pitch	121
Adam Lomow	188	Ethan J. Pollock	4,565
Brendan Lomow ↑	1,440	Jayden Pollock	738
Laura Rose London	129	Jesse Pollock	506
Matthew Joseph London ↑	1,365	Lewis Promislow ↑	1,565
Maya Shani London ↑	1,064 *	Jasmine Putter	103
NEW - Michael Zachary London ↑	1,000 *	Haley Erin Rabb ↑	1,928
Sarah Beth London ↑	1,098	Justin William Rabb ↑	1,420
Ezequiel Lubocki	163	Matthew Louis Rabb	670 *
Yaffa Ludwig	2,260	Daniel & Gabby Raizman ↑	1,418
Ben Victor Macklin	131	Jessica Erin Ransby ↑	2,961
Eden Elle Macklin	109	Shirley Sue Ransby ↑	2,930
Joshua Manishen	187	Alex Collen Rash ↑	1,185
Farrah Molly Manning	477	Leanna Gail Reiss	261
Jadon Seth Manning	195	Jonathan Remis ↑	3,232 *
Wil Manning	477	Jadon Tyler Rich	287
David Andrew Marantz	3,000	Lily Ruth Rich	200
Ezi Margolis ↑	1,761	Jonathan Ripstein ↑	1,191
Isaac Margolis	257	Talia Ripstein ↑	2,444
Jessie Lauren Margolis	282	Yael Miriam Ripstein ↑	4,713
Kelsea Margolis ↑	1,799 *	Zev Aaron Ripstein ↑	3,546
Lindy Margolis ↑	1,972 *	Brianna Rachel Ritter ↑	1,053
Mitchell Margolis	218	Halley Ritter ↑	1,398
Nicole Margolis ↑	1,095	Madeline Jamie Ritter ↑	1,053
Shelby Margolis ↑	2,290 *	Jillian Leah Roitenberg	275
Lewis McIntosh - Canadian Museum for		Lindsay Rose Roitenberg ↑	2,043
Human Rights ↑	1,364	NEW - Emery Max Rosen ↑	1,075 *
Daniel McKinnon ↑	1,146	Karlee Rosenberg	172
Drew Lara Meller	326	Rafaella Rosenberg	202
Jessica Anne Meyers	309	Seth Rosenberg	326
Morgan Jennifer Micay	218	Eloise Rose Rosenblat	105
Mackenzie Miller	236	Daniel Ross Rosenfeld ↑	2,410

Bina Margalit Rubin ↑	3,747 *	Zoë Silver ↑	1,116
Erin Paige Rubin ↑	1,804	Sadie Beth Silverstein ↑	1,243
Rachel Mira Rubin ↑	4,119 *	Cari Eliana Slayen ↑	1,093
Tyler Rubin ↑	1,798	Noah Allan Chaim Slayen ↑	1,843
Jaron Daniel Rykiss ↑	1,104	Zahra Slutchuk	351 *
Marissa Rykiss	239	Miriam Sneiderman	732
Michaela Rykiss ↑	2,423	Sarah and Josh Sodomsky ↑	2,304 *
Aryanna Elizabeth Sabourin	103	Micah Sommer	585
Judah Joseph Sabourin	103	JT Paul Steinberg ↑	2,113
Kiara Samantha Sabourin	103	Morris Zelick Steinberg	344
Preston Sabourin	100	Jordan Stern	234
Susan Schipper ↑	1,275	Ezra Aaron Stevens	103
Michael Schneider ↑	1,405 *	Shai Joseph Stevens	103
Thomas Schneider ↑	1,338	Yael Sophia Cowan Stewart ↑	1,197 *
Dario and Maia Schor	618 *	Lily Josephine Strauss ↑	1,152
Abbie Schultz ↑	1,329	Nathan Benjamin Strauss ↑	1,390 *
Dafna Sydney Schultz ↑	1,170	Noah Zachary Strauss ↑	1,230 *
Liat Schultz ↑	1,568	Nora Belinda Strauss ↑	1,077 *
Lainie Schwartz	564	Kyra Swartz ↑	1,239
Michael Schwartz ↑	1,245	Benjamin Szwajcer ↑	5,320
Lara Secord-Haid	479	Madeline Tapper	121
Akiva Yosef Sector	343	David Thompson	109
Benjamin Eliyahu Sector	218	Toby Piper Riley Thompson ↑	1,399 *
Jordan Emma Sector	218	Sierra Trepel ↑	3,692
Lazar Rodin Sector ↑	1,106	Skyler Trepel ↑	2,559
Meira Tova Sector	423	Joseph Anthony Tritt ↑	2,013 *
Zachary Shalom Sector	154	Jacqueline Usiskin ↑	1,262
Karlie Segal ↑	1,000	Chloe Vickar	462
Ryan Segal ↑	1,138	Emerson Jonah Vickar ↑	1,048
Samuel Segal ↑	1,028	Michaela Vickar	1,265
David and Esther (Essie) Shachar-Hill	6,279	Amy Vine	261
Elisabeth Denise Shapiro ↑	1,088	Jordan Steven Vine	328
Abbie Shenkarow	243	Andrew Walker ↑	1,220
Greer Rebekah Shenkarow ↑	1,052	Jeffrey Walker ↑	1,159
Edward Sherlock	109	Alexandra Waxman	456
Molly Sherlock	109	Cayli Weinberg ↑	1,009
Leo Aaron Shinewald	100	Mara Weinberg ↑	2,111
Lily Mira Shinewald	103	Zachary Michael Weinberg ↑	1,092
Margaux Liv Shinewald	103	Dylan Weinstein	168
Maya Sharon Shinewald	103	Emile Judah Weinstein	109
Orly Fanny Shinewald ↑	3,685 *	Oliver Myron Weinstein	109
Ruby Ava Shinewald	103	Jenna Weiss ↑	1,717
Saul Ronen Shinewald	100	Joshua Weiss ↑	2,055 *
Talia Sharon Shinewald ↑	2,353	Emerson Wilhelmer ↑	1,497
Skyler Shnier	187	Shayna Wilhelmer ↑	1,556
Hadera Short	224	Aaron David Witzke ↑	1,088
Shayna and Laia Shpeller ↑	2,163 *	Serena Wolman	148
Saul Jared Shrom ↑	1,117	Yale Wolman	202
Yael M. Shrom ↑	1,985	Andrew Worb ↑	2,005
Baillie Shuster ↑	10,015	Daniel Worb ↑	1,482
Samuel Benjamin Shuster ↑	10,145	Jessica Worb	605
NEW - Ben Silver ↑	1,000 *	Liam Wortzman ↑	1,363
Dylan Silver	109	Julie and Adam Yan ↑	4,433 *
Izzy Silver ↑	1,368	Ashley Megan Youssiem ↑	1,401
Naomi Sara Silver ↑	1,030	Lauren Samantha Youssiem ↑	1,648

* Additional contributions were made to this fund in 2020

Emerson Wilhelmer ↑	1,497
Shayna Wilhelmer ↑	1,556
Aaron David Witzke ↑	1,088
Serena Wolman	148
Yale Wolman	202
Andrew Worb ↑	2,005
Daniel Worb ↑	1,482
Jessica Worb	605
Liam Wortzman ↑	1,363
Julie and Adam Yan ↑	4,433 *
Ashley Megan Youssiem ↑	1,401
Lauren Samantha Youssiem ↑	1,648
Lexie and Haley Yurman ↑	6,691 *
Adam Nathan Yusim	1,438 *
Lauren Danielle Yusim ↑	1,373
Marlee Ahava Yusim ↑	1,151
Eric Zelcer ↑	1,570
NEW - Emma Zentner	500
NEW - Abby Zentner	500
Jenna & Lexie Zimmer ↑	1,985 *
Anna Zipursky ↑	1,000

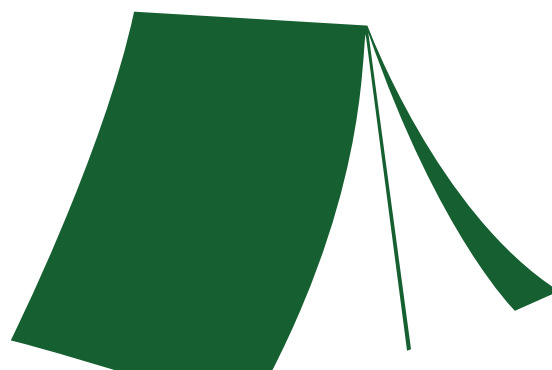

JEWISH COMMUNITY CAMBERSHIP FUND

Income from this fund helps our community's summer residential and day camps subsidize campers whose families cannot afford the full cost of attendance.



SENIORS' TRANSPORTATION FUND

Income from the Seniors' Transportation Fund is distributed to Jewish agencies providing safe and dignified transportation for our community's seniors.

Seniors' Transportation Fund

Fund Total	\$1,144,102
-------------------	--------------------

Florence Kanee Fund in memory of her parents, Sarah & David Barish	40,328
Daniel Tallman Family	1,102,410
Donations from friends of the Seniors' Transportation Initiative	1,364

Jewish Community Campership Fund

Fund Total	\$821,679
-------------------	------------------

<i>Legacy Funds** (see page 57)</i>	649
80's Ladies - Marjorie Rady Blankstein, Shirley Spigelman Book, Yhetta Granovsky Gold, Elaine Morton Goldberg, Grace Safeer Goldberg, Gloria Atnikov Hendin	6,464 *
Gail Asper	7,227
Susan & Leonard Asper	19,711
Bar/Bat Mitzvah Fund Contributions	99,694 *
NEW - Mark & Dorothy Danzker Perpetual Trust	5,000 *
Kevin Anthony Dwyer Memorial Fund	73,253
Yhetta Gold	13,469 *
Sol & Florence Kanee Memorial Fund	63,219
Manuel & Freda Naomi Morry Memorial Fund	1,756 *
Lillian & Harold Mostow Family	13,694
Larry & Betty Rice	1,942 *
NEW - Norman & Beth Shore	134 *
Judi & Joel Shuster and Family	1,194
Fay Swartz	27,325
The Wolfe Family	1,554 *
Gary L. Wolfson Memorial Fund	473,456
Dorothy & David Yates	2,571
Donations from friends of the Campership Initiative	9,367

Educational Awards Fund

Fund Total **\$2,511,208**

<i>Legacy Funds** (see page 57)</i>	197
Norman & Lesia Adelberg Scholarship	1,353
Helen & Bernard Atnikov Fund	41,117 *
Samuel & Mary Badner Memorial Scholarship Fund	27,466
Ziona Bellan Memorial Scholarship Fund	6,125
David & Esther Birn Family Fund	185,504
B'nay Abraham Sisterhood Scholarship Fund	9,675
Dee & Harold Buchwald Scholarship Fund	1,500
Molly & Charles Chapman Educational Fund	181,337
Sarah & Jack Cohen Fund	13,818 *
Jerry Dorfman Memorial Scholarship Fund	20,545
George Finkle Memorial Scholastic Award	301,722 *
Harry Fishman Scholarship Fund	11,866
Rivke Fleisher Memorial Scholarship Fund	10,884
Ruth & Joe Freed and Stephen Freed and Family Academic Excellence Awards	72,860
Rube & Sharon Ganetsky Educational Fund	77,741 *
In Memory of Chana Rivka Goldstein	5,726
In Memory of Joseph & Dvora Goldstein	11,241
Dr. Philip & Edah Goldstein Memorial Fund	19,315
Mona Gray Creative Arts Scholarship Fund	109,887
Rita Gunn & Greg Mason Scholarship Fund	35,264 *
Susan & Sandor Guttman Scholarship Fund	85,230
Jewish Women's Musical Club Fund	4,911
In Memory of Mico Kaftal	1,200
In Memory of Hope Kahane	10,867
Jim & Syble Klady Fund	20,409
Deena Kravetsky Memorial Yeshiva Fund	5,732
Dr. Paul P. and Deborah Silverman Krolik Endowment	39,113 *
Michael Leipsic Jewish Student Athlete Scholarship Fund	2,700 *
Lazar & Chana (Annie) Mozes Scholarship Fund	5,840
Sharon & Mel Myers Fund	21,526 *
NEW - Sheila Perlmutter Education Fund	1,796 *
Harvey L. Pfeffer Scholarship Fund	22,132
Alfred & Rosalie Richman Fund	114,480
Eli Ross Fund	10,930
Berte Sarner Rubin in memory of Benjamin & Sara Sarner University Fund	11,072
Judge Charles Rubin & Naida Rubin Fund	23,936 *
Max & Jean Ruder Perpetual Scholarship Fund	376,568
Allan Sair Scholarship Fund	54,378
Ari Schaefer Bar Mitzvah	1,587
Chancellor Harvey L. Secter Scholarship	7,460
Miriam Atnikov Segal Scholarship Fund	30,130
Patty & Jack Sherman Memorial Fund	176,531
Minnie Shore Jewish Education Scholarship Fund	4,421
Annicc Shreiber Fund	44,635
Barry Snaper and Sharon Oberlander Family Fund	23,036 *
Ann Springman Memorial Fund	5,587
Rose & Moe Sucharov	4,743



EDUCATIONAL AWARDS & SCHOLARSHIP ENDOWMENT FUND

This fund provides deserving students with financial support. Scholarships can be general in nature or directed to a specific field of study or they can recognize specific criteria like academic excellence.

Clara & Morris Teplitsky, David Teplitsky and Bertha & Harry Schwartz Memorial Fund	5,438
Hana & Pinchas Vinchelstein Memorial Scholarship Fund	25,976
Joel Weinstein Memorial Scholarship Fund	144,490 *
Winnipeg Jewish Schools 2017 Reunion - Judaic Studies Scholarship Fund	3,664 *
Winnipeg Jewish Orphanage Alumni Fund	47,735
Gary Wolfson Scholarship Fund	27,206
Donations from friends of the Scholarship Endowment Fund	606 *

** For funds under \$1,000 see page 57



WOMEN'S ENDOWMENT FUND

Income from the WEF is distributed to organizations that successfully apply for funding for projects and programs designed to enhance the lives of women and girls in Manitoba.

A person whose name is followed by the letter "F" was a Founder of the WEF in 1994.

A person whose name is followed by the letter "B" stepped forward as a Builder in 2013.

































We are grateful to these visionary women and to all of our donors.

Women's Endowment Fund

Fund Total	\$1,847,046
------------	-------------

<i>Legacy Funds** (see page 57)</i>	140,984
Florence Abrams and Eilene Lezack	2,534 *
Reeva Abrams	3,726 *
Ida Albo	3,759
Sharon Allentuck	1,338
Ida Alpern	1,329
Anonymous	11,268
Anonymous B	3,340
Anonymous	1,214
Anonymous	1,288
Penny Aronovitch	1,007
Phyllis Arron F	2,964
Cheryl Ashley	5,722 *
Babs Asper	5,751
Gail Asper B	20,771 *
Ruth Asper	4,390
Susan Asper	6,743
Helen Atnikov	1,965 *
Judith London Bager F	3,577

Cheryl Barish	4,349 *
Carole Ann Baron	1,061
Freedra Baron	1,457
Sarah & Yoram Barr F	4,904 *
Minnie Bell	1,908
Ruth Lercher Bellan	2,093
Ben Moss Jewellers	1,740
Lillian Bercuson F	2,397
Val Berman	3,186 *
Susan Billinkoff	1,449
Marjorie Blankstein F B	21,019 *
Faye & Al Bloomfield	5,842 *
Jennifer Blumenthal	5,272
Rochelle Blumenthal	5,858 *
Audrey Book	1,722
Shirley Book	3,894 *
Book Vision Care - Dr. Brian Book, Dr. Sonia Singh, Dr. Kara Rosenblat	1,541
Diane Boroditsky F B	7,163 *
Penny Bowles	2,341
Andrea Braunstein	1,172
Sheila Brodovsky	3,617 *
Gloria & Roy Brown	1,318 *
In memory of their mother, Bernice Brownstone, by Linda Finkleman and Pamela Boal	27,959 *
Estelle (Sugar) Bubis	4,384
Dee Buchwald F B	3,049
Annette Butler	1,257
Yvonne L. Cantin	2,108
Lynne Cantor	1,303
Edward Carriere B	10,803
Stephanie Casar	6,012 *
Bonnie Cham	4,142
Dr. Anne Chapman	6,337
Fanny Charach	2,893 *
Judith Charach F	1,115 *
Elaine Charlat	1,467
In Memory of Sybil Cherniack F	6,090
Baillie Chisick	1,181 *
Haderra Chisick	3,937
Michelle Chisick	1,127
Nina Chisvin	3,293 *
In Memory of Sheila Chisvin	2,753 *
In Memory of Anna Cholakian	2,000
Louise Claman	3,194 *
Katherine Cobor	2,101 *
Jessica Cogan	2,134
Marcia Cogan	2,757
Carole Cohen	1,135
Dolly (Reesa) Cohen	1,332
Maurene Cohen F	2,922
Pat Cohen in memory of Gwen Lexier Cohen F	3,077
Frances Comisaroff Memorial Fund	2,190
Gail Corne	4,055

Irene Corne	14,456 *	Serky Goldberg 	2,062
Hennie Corrin	3,498	Suzanne Golden	1,425
Marsha Cowan 	14,842 *	Rachel (Goszer Szternfeld) Goldstein	2,980 *
Heather Cram	1,021 *	Rosalie Goldstein Memorial Fund	4,196
Maxine Cristall	2,862 *	Elaine Goldstine	3,780 *
The Cunningham Group - RBC Dominion Securities	1,574	Marion Golfman 	10,050 *
Ernie & Clarice Danzker	2,095	Rosalyn Golfman	2,585 *
Lainey Danzker	3,444 *	Kayla Gordon	1,879
Marsha Dashefsky	3,753 *	Sharon Goszer-Tritt	1,163 *
Esther Dashevsky	2,651 *	Roslyn Gould	2,367
Sherry Lercher Davis	2,042	Debbie Gray in memory of Mona Gray	40,539
Daytona Development	1,631	NEW - Sara Gray	10,000 *
C.A. Delaney Capital Management Ltd. 	2,732	Chaya Green	6,080 *
Ethel Dil 	1,030	Lindy Greenberg	2,404 *
Eva Dolgin	1,596 *	Lois Greenberg Memorial Fund	4,270 *
Lillian Mozersky Dozar 	3,180 *	Ann & Ben Grushko	1,118 *
Carol & Neil Duboff	4,425 *	Priscilla Guberman	1,710
Lil Duboff	2,719 *	Sylvia Guertin 	1,924
Sarah L. Duboff 	2,061	Pauli Guld	1,530 *
Anne Floom Dudeck	1,192	In Memory of Baba Bella Guralnick 	2,894
Sarah Dudeck	3,229 *	NEW - Sharon Guralnick	1,288 *
Sharron Dudeck 	1,460 *	Bunny Gurvey 	1,365
Josephine M. Earn	2,122	Elba Haid, Lara Secord-Haid/Realcare Inc.	4,230
Betty Eisenstadt	3,998 *	Ahava Halpern & Frank Lavitt 	8,994
Angie Berenhaut Engel Memorial Fund	2,617	Edith-Kerrie Halprin	1,673
Arlene Fages in memory of Phyllis Malamud	1,697	Elyse Naomi Halprin 	2,905 *
Ruth Carol Feldman Family 	3,020 *	The Halprin/Klein Fund	3,983 *
Susan Feldman  	3,776	Ellen Hamburg 	2,884
Lynne Fineman	4,691 *	Evelyn Hecht 	3,163 *
Sophie Fitelovitch 	2,781	Gail Hechter	2,633 *
"Five No Trump"	1,196	Faye Hellner 	1,440
Brownie Fleishman	2,176	Bonnie Helper	3,167 *
Ellen Fleishman	1,184	Betty-Anne Hershfield	3,407
Susan Frankel	1,420	Cynthia Hiebert-Simkin 	3,046 *
Candice Freed	2,950	Rebecca (Becky) Hochman	2,127
Ruth Freed	1,415	Sara Hochman 	1,037
Roxy Freedman	5,737 *	Jon Holeman & Wendy Lewis	1,088
Susan Blumenthal Freig 	4,258	Dr. Susan Holt	2,079
Myra Frieman	1,829	Lillian Horlick Memorial Fund	1,341
Joyce Fromson	10,421	Elsie Hyman	1,031
The Gabalots	2,052 *	Jodi Hyman	1,081 *
Ruthy Gale 	2,144	Rishona Hyman	1,494
Sharon Ganetsky	1,126 *	Sandy Hyman 	3,017 *
Bonnie Genser	5,799 *	Investors Group 	46,509
Ashlyn Samantha Gertenstein	1,449 *	Rita Shapera Jacob	1,171
Jaidyn Rylee Gertenstein	1,374 *	Verna Johnson, Natalia Sousa, Jeffrey Thoroski	
Karyn Glass  	2,314 *	Wealth Management	11,459
Sandy & Sheldon Glass	2,278	Mona Juravsky	1,100
Sharon Glass 	2,569	Penny Kalef	1,905
Karyn Globerman	3,104	Irene J. Karasick-McMurrich	2,913
Samantha Globerman	1,129	NEW - Esther Katz	632 *
Yhetta Gold  	7,692	Fay-Lynn & Philip Katz	2,049 *
Elaine Goldberg	3,293	Lesly Katz	1,834 *
Marilyn Goldberg	2,185 *	Ceci Kaufman 	3,253 *
Ruth Goldberg Memorial Fund 	14,201 *	Nora Kaufman	4,901

Becky Kaufmann 	1,928 *	Tannis Mindell	2,066
Glenna Kay	1,290	Edith Minuk	1,382
Susan Kay 	4,143	Zena Minuk 	4,142
Laila Kesselman 	4,820	Montrose Winnipeg Inc.	2,743
Barbara Kives and Family 	5,478	Hope Morry 	1,650
Ellie Kives 	1,157	Beverley Moss	1,036
Ruth Klapman	3,154	Lillian Mostow	5,688
Orah Kleiman	2,182	Phoebe Mozersky 	5,570
Michelle & Steven Kohn Family	1,004	Rose Muchnik 	2,114 *
Penny Kohn	2,202	Mira Narvey	1,950 *
Louise Kollinger & Margaret Mocogni Memorial Fund	5,698	Ruth Narvey	6,373 *
Ivy Kopstein 	4,056	Barbara Neaman 	1,180
In Memory of Anna Kreiner	1,524	Lillian Neaman  	9,505 *
Cara Kroft	1,679 *	Sally Nelko	1,957
Heloise Kroft	3,572	Anita Neville	2,856
Hester Kroft 	2,867	Claire Newman 	1,877
Hillaine Kroft  	6,265	Rochelle Nozick 	2,162
Lisa Kroft 	3,154	Mrs. Gene Dufty Odell	1,105
Rena Krongold 	1,149	Mindel Olenick 	2,150
Miggie Lampe	1,275	Elana Palay	8,678 *
Ruth Laveman & Judy Plotkin	4,205 *	Jeanne Pauls 	2,830
Karyn Lazareck  	14,223 *	Evelyn Pearlman	1,134
Zina Lazareck	1,849 *	Marym Peltz 	1,765
Karen Leipsic	3,059	Shirley Permack	4,172
Sherrill Levene in memory of Tillie & Alex Zitsow	1,873 *	Rochelle Pincovich	1,616
Stephanie Levene 	1,047	Sylvia "Tsipie" Pitch	1,400 *
Bryna Levin	1,290	Sharon Pollack	1,967
Gabrielle Rebecca Levin	1,532	Clare & David Pollock	2,875
Myrna Levin  	10,696	Phyllis Pollock	1,146
Dianne Lieberman	2,041	Sylvia M. Pollock 	6,241
Celia Lipkin 	5,754	Blumie Portnoy	1,772
E. Debbie Sztternfeld Lipkin	7,017 *	Sheila Portnoy	1,961
Edith Lipson	2,554 *	Marilyn Prober	1,709 *
Gerry Lomow 	4,750	Heather Pullan  	2,895
Laura Lomow 	3,026	Judith Putter	3,851
In Memory of Molly (Malka) Love 	1,676	Jane Rabb 	1,661
Maylene Ludwig 	9,899 *	Sheila Rabb  	11,094 *
Laurel Malkin	1,372	Avis Raber & Alan (Ari) Lipson	1,329
Manitoba Blue Cross	9,790	Marcia Slobinsky Raber 	2,655
Enid Marantz	2,426	Ruth & Harry Rachlis	1,562
Irene M. Marantz	3,359 *	Carolyn Ransby	22,087 *
Gayle Marcus	1,022	Jessica Erin Ransby	2,518 *
Elaine Margolis in memory of Sarah Muryn	3,657 *	Shirley Sue Ransby	2,491 *
Rita Margolis	1,189	Maggie Rayter 	1,575
Rhona Margulius	2,728 *	Marlene Reiss  	3,024 *
Paula Marks	2,743 *	Susan Remis	1,837 *
Maureen Marsch	1,044	Melissa Rice	4,698 *
Lillian Matthes	1,059	Avery Rich	1,140 *
Carol McArton	1,046	Mona Rich	7,028
Beverly McCaffrey	1,376	Laura Richman	5,525
Chloë McComb 	1,517	Ellen Ripstein	1,360
Memory Box Participants	1,019	Ettie Robinson 	2,391
Toots Mesbur Memorial Fund	1,187	Estelle Rosenberg	2,565 *
Reva Micflickier	1,146	Ellie Rosenblat  	7,321 *
Susan Micflickier 	3,846	Kara Rosenblat	1,409 *

Shaylene Rosenblat	2,367	Julie Solomon	3,674
Corky (Yuffe) Rosenfield B	5,033 *	Elaine Sommer	1,404
Lana Alexis Rosenfield B	1,255	Lynne Spigelman	2,339 *
Joyce Rosenhek	1,050	Mira Spivak	1,148
Susan Rosner	1,209 *	Fruma Stapansky	1,712 *
Joanne Rothberg B	6,285 *	Freda Steel	2,500
Sheila Rubenstein F	1,361	Patricia Steele	2,594
Janice Rubin	1,224 *	Leonard Steingarten and Family	7,000 *
Naida Rubin F	5,000 *	Marlene Stern	1,391
Ruth W. Rubinstein Memorial Fund	1,028	Heloise Stillwater in memory of her sister, Donna Fenson	5,456
Joan & Jack Rusen	3,506 *	Jackie Stillwater	1,748 *
Shelley Rusen	1,075	Elaine Stoller F	62,353
Susan Rykiss B	2,141	Arla Nitikman Strauss	1,888 *
Sandy Sager	1,188	Charlotte Sytnyk	1,568 *
Gwen Satran	1,394 *	Shelley Tadman B	4,386 *
Brenda Schachter - to honour her special birthday by sons, Michael and Mark	15,000 *	Leya Tapper	1,897 *
Rebecca Schacter	2,556 *	Manya Tenenbaum 100th Birthday	1,080
Elana Schultz	1,000	Brenda Tessler-Donen	1,218 *
Marsha Schwartzman	6,979 *	Gail Thau	1,596
Sheila Schwartzman	4,807 *	Sophie Thompson	1,414
Sylvia Scott F	5,517	Valarie Thompson	1,166
Betty Ann Searle	4,049	Brenlee Carrington Trepel	2,195
Marcia Sector	2,649	Marilyn Trepel	2,530 *
Sandra Sector F B	11,521	Carla Vickar F	2,166
Miriam Segal	1,568 *	Susan M. Vickar	1,511
Faye Settler	1,657	Tova Vickar B	17,700
Fayth Shaffer	1,302 *	Jackie Wassermann F	1,516 *
Bluma Sharabi, Rona Hilu, Revital Sharabi in memory of Gur Aryeh Skulsky	5,527	WEF Luncheon Speakers - Shira Macklin (2001), Judy Feld Carr (2002), Lindor Reynolds (2003), Maureen Kushner (2004), Francie & Jill Winograd (2005), Susan Weidman-Schneider (2006), Heather Bishop (2007), Eموke Szathmary (2008), Karyn Lazareck (2009), Rosalind Prober (2010), Gail Asper (2011), Catherine Chatterley (2012), Margaret Redmond (2013), Ida Albo (2014), Janice Filmon (2016), Margaret Trudeau (2017), Sally Armstrong (2018), Jeanne Beker (2019)	1,408
In Memory of Margaret Sheets	1,523	Anne N. Weinstein	2,172
Cal Shell B	11,372 *	Catherine Weinstein F B	8,105 *
In Memory of Kayla Shell F	2,092	Shaaron Weinstein F B	7,407 *
Ruth Shell Memorial Fund	6,335 *	Sharon Weinstein	2,076 *
Carrie Shenkarow	2,158	Audrey Weiss	2,219 *
Lori Shenkarow	1,120 *	Evelyn Wener	2,516 *
Phyllis Shenkarow	4,774	Pam Wener	1,429
Rena Shenkarow B	10,757 *	Marj Wiebe and Daughters	1,293 *
Joanne Sheps F	1,525	Leslie Wilder F	1,622
In Memory of Nellie Shindelman	5,022	Phyllis Wilder F	4,045
Annie Shindleman B	18,362 *	Wendy Wilder F	3,642 *
Sharon Shinewald F B	37,124 *	Sindee Wilhelmer	1,620 *
Sophie Shinewald	1,057	Abby Winograd	1,028
Bertha Shore F	1,116	Francie Winograd	2,601 *
Sandra Shore	1,298 *	Grace Winograd	1,044
Margaret Shuckett B	4,542 *	Jill Winograd	1,273
Shayna Shulman	2,328	Karen Wise	2,772 *
Silden Family	4,894		
Clarice Silver	9,242 *		
Anna Silverman F	1,585		
Fan Simkin F	12,244		
In Memory of Lee Slusky F	6,973 *		
Joy Smith	1,050		
Libby Smolack Memorial Fund	1,631		
Evita Smordin F	1,305 *		

Lois & David Wolch Family	2,414 *
Sharon Wolchock 	2,527 *
Women of '39	1,696
Women of '43 (Birthday Reunion)	2,518
Adele Wortzman	1,074
Anita Wortzman 	8,031
Susan Wortzman	4,001
Margaret Wright	2,506
NEW - Kari Zalik	118 *
NEW - Ronit Zalik	100 *
Sharon Zalik 	2,949 *
Rose Zenith	1,432
Harriet Zimmer	4,724 *
Leanne Zimmer	1,789 *
Maxine Zimmerman	1,493
Libby Zivot	6,832
Donations from friends of the WEF	145,616 *

2020 JEWISH FOUNDATION OF MANITOBA LUNCHEON



in support of the Women's Endowment Fund

The 2020 JFM Annual Luncheon in support of the Women's Endowment Fund was set to happen Friday, May 10th. With the onset of the pandemic and the corresponding restrictions, the difficult decision was made to cancel the event. However, both the Women's Endowment Fund and the charitable organizations that it supports were needed more than ever.

Many would-be attendees who had already purchased their tickets to the 2020 Luncheon opted to, instead of receiving a refund, contribute the cost of their tickets directly to the Women's Endowment Fund. The generosity of these donors attributed to \$12,505 being added to the endowment. Thank you for all of your contributions.

Throughout 2020 the Women's Endowment Fund ensured there was financial assistance available to directly benefit the women and children hit hardest by the pandemic. With your help, we continue to work with the community, providing grants that embrace those who need it most.

LEGACY FUNDS

UNDER \$1,000

AT DECEMBER 31, 2020

The following funds were opened prior to January 1, 2016.

Esther Faiga & Reuben Aaron Endowment Fund (UNDES)	218
Ron Aaron (LMTM)	110
Ilana Abrams (WEF)	257
Reeva D. Abrams Fund (UNDES)	110
France Adams (WEF)	290 *
Lesia Adelberg Memorial Fund (WEF)	663 *
Audrey & Israel Agasi Family Fund (UNDES)	831
Selma & Eugene Albersheim Fund (UNDES)	378
Mickey Miriam Levin Alkin (WEF)	384
Helen & Harvey Allen (CAMPUS)	817
Laurie P. Allen (WEF BUILDER)	566
Sharon Allentuck - National (NCJW)	943 *
Sharon Raber Allentuck (LMTM)	503
Rae Alper (WEF)	133
Saul & Ida Alpern (LMTM)	110
Ethel Amihude (WEF FOUNDER)	982
Amihude Family Fund (UNDES)	142
Amelia Anonuevo (JLSNF)	269
Arthur Andersen & Co. Fund (UNDES)	885
Esther-Rose Angel (WEF)	394
Barbara Anhang (WEF)	356
Anonymous (DEBATE)	803
Anonymous - Vancouver (NCJW)	393
Anonymous - Winnipeg (NCJW)	327
Anonymous (JLSNF)	109
Anonymous (WJT)	287
Joel & Bonnie Antel (LMTM)	946 *
In Memory of Murray Arenson Fund (UNDES)	418
Rose & Sam Arenson Fund (UNDES)	491
Evelyn Arkin (WEF FOUNDER)	737
Harold Arkin (LMTM)	276
Frances Arnold honours her mother Bertha Arnold (WEF)	109
Aline & Jack Aron Fund (UNDES)	455
Beverly Aronovitch (WEF FOUNDER)	328
In Memory of Gertrude Aronovitch (WEF FOUNDER)	110

LISTING FUND TYPE

ALEPHBETAleph-Bet Child Life Enrichment Program
BBCAMPB'nai Brith Camp
CAMPERSHIP	..Jewish Community Campership Fund
CAMPUSAsper Jewish Community Campus
CHABADChabad Lubavitch of Winnipeg
CHAISarah Sommer Chai Folk Ensemble
CISACanadian Institute for the Study of Antisemitism
CMDACanadian Magen David Adom
DEBATEGray Academy Debating & Public Speaking Fund
GAJEGray Academy of Jewish Education
GROWGaining Resources Our Way (G.R.O.W.)
GSCLCGwen Selter Creative Living Centre
HECHolocaust Education Centre
JCFSJewish Child and Family Service
JETJewish Education Trust
JHCWCJewish Heritage Centre
JLSNFJordan Lazarek Special Needs Fund
LMTMLeave More Than Memories
MASSADCamp Massad
NCJWNational Council of Jewish Women
RJCCRady Jewish Community Centre
SIMKINSaul & Claribel Simkin Centre
UNDESJFM Undesignated Fund
WEFWomen's Endowment Fund
WEF BUILDER	..Women's Endowment Fund (2013) Builder
WEF FOUNDER	Women's Endowment Fund (1994) Founder
WJTWinnipeg Jewish Theatre

Judith Aronovitch (WEF FOUNDER)	138	Leona Billinkoff (LMTM)	663
Lee and Ben Aronovitch (ALEPHBET)	270	Louis & Ruth Billinkoff (LMTM)	571
Marla & Fraser Aronovitch (WJT)	516	Bev & Bernie Binder (MASSAD)	779
Reva Aronovitch (WEF FOUNDER)	276	Bev & Bernie Binder (SIMKIN)	612
Gerald & Phyllis Arron (LMTM)	823	Esther Binder Fund (UNDES)	753 *
Cecilia Asper (LMTM)	110	Gilad Hanan Binnun Fund (UNDES)	109
Leonard Asper (JHCWC)	185	Oren Chaim Binnun Fund (UNDES)	109
Catherine Bachman & Murray Kopelow (LMTM)	110	Harold & June Black (LMTM)	472
Jodi Bager (WEF)	343	Sharon Blady (WEF)	109
Judith & Norman Bager (LMTM)	584	Jordan Brianna Blair (WEF)	315
Pamela Nancy Bager (WEF)	311	Linda Blankstein (WEF)	109
Kim Bailey (WEF)	128	Mary Blankstein (WEF)	109
Ailey Bailin (LMTM)	166	Jeanette Block (WEF)	821
Clara Baker, in memory of Hyman N. Bernstein and David M. Bernstein (UNDES)	564	Sam & Jeanette Block (LMTM)	110
Ami Bakerman & Rebeca Kuropatwa and Calia (CMDA)	113	Sheila & David Bloomfield (LMTM)	724 *
Edward Baral (LMTM)	332	Elvie Blum Memorial Fund (WEF)	660
Harris Barnett Memorial Fund (UNDES)	221	Shelley Blum (WEF)	801
Freeda Baron (LMTM)	110	Saul Blumberg Memorial Fund (UNDES)	260
Sidney & Brenda Barrie (LMTM)	885	Irma & Adolf Blumenthal and Julchen Blumenthal Memorial Fund (UNDES)	109
Esther Barsky (LMTM)	121	Goldie & David Blye Memorial Fund (UNDES)	483
Doris & Burton Bass (LMTM)	110	Ethel & Alex Bober Fund (UNDES)	335
Doris & Burton Bass (WJT)	588	In Memory of Esther Bochner (JHCWC)	109
Marion & Ted Bass 60th Wedding Anniversary and Ted Bass 85th Birthday Fund (UNDES)	449	Dorothy Bokofsky Fund (UNDES)	276
Della Anne Bastress (WEF)	268	Lilian Bonin (WEF)	556
Erin Slater Battat - National (NCJW)	431	Jean Boorman in memory of Vera & Edward, John & Rose, and Alice & Stanley (WEF)	868 *
Isaac & Sandra Battel (LMTM)	241	Malca Braker (WEF)	148
Zahava Baum (WEF)	386	Brandeis Lodge (LMTM)	773
Beauty Field Tours to Israel (CMDA)	113	Arlen Braunstein Fund (UNDES)	237
Elaine & William Bebchuk (LMTM)	553	Harry Braunstein (LMTM)	110
Elaine Bebchuk (WEF)	416	Claire Breslaw (WEF)	451
Anne Becker (WEF)	343	Jacqueline Bricker (LMTM)	130
Leon & Rose Bell (LMTM)	353	Rose H. Bricker Memorial Fund (UNDES)	553
Dick & Minnie Bell (LMTM)	314	Sylvia Bricker (WEF)	647
Barry Bender Scholarship (GAJE)	327	Bright Lights Investment Club (WEF)	347
Karla Berbrayer (WEF)	846	Sheila & David Brodovsky (WJT)	109
Sidney & Barbara Bercovich (LMTM)	323	Larry & Alice Brooker (LMTM)	914
Lillian & Norman Bercuson (LMTM)	221	Pamela Brooker (WEF)	818
Simon & Lisa Berenhaut (LMTM)	954	Allan & Edith Brooks 45th Wedding Anniversary (UNDES)	462
Isabelle Bereskin Memorial Fund (LMTM)	544	Debby Brown (WEF)	839 *
Karen Bergman (WEF)	191	Rachel Browne (WEF)	310
Bev Berman (WEF)	128	Buddy & Maxine Brownstone (LMTM)	808
Morris & Sonia Berliner (LMTM)	249	Doreen Brownstone (WJT)	417
Lawrence Berman (LMTM)	553	Gladys Bruser - Winnipeg (NCJW)	129
Carole Berney (WEF)	981	Ephraim Bryks (LMTM)	119
Barry & Marla Bernstein (LMTM)	123	William & Estelle Bubis (LMTM)	351
Rokie Bernstein Fund (UNDES)	109	Meira & Abe Buchszreiber (HOLOCAUST)	396
In Memory of Col. David C. Besbris (U.S.A.F.) Retired (UNDES)	219	Jonathan Buchwald (LMTM)	332
In Memory of Paul Besbris (UNDES)	109	Ben & Lillian Burke (LMTM)	193
Betty Billinkoff (LMTM)	128	Dr. Morris & Eleanor Burke (HOLOCAUST)	364
Betty Billinkoff Memorial Fund (UNDES)	110	Karen Burshtein (WEF)	109
Corrine Billinkoff (WEF)	600 *	Daniel & Annette Butler (LMTM)	221

Mike & Sally Butovsky Fund (UNDES)	555	Leatrice Cohen (WEF)	277
Emily Baron Cadloff, Lee Goldstein, Laura Miles, Marti Sarbit - Bat Mitzvah (WEF)	201 *	Ma'ayan Liel Rotnes Cohen (WEF)	505
Dolly & Sam Calof Fund (UNDES)	485	Max Cohen (LMTM)	166
Kylie Cameron (WEF)	157	Myer & Clara Cohen (LMTM)	185
Nancy Campbell (WEF FOUNDER)	164	Mr. & Mrs. Nathan Cohen 50th Wedding Anniversary Fund (UNDES)	219
Anne Cantor (WEF FOUNDER)	761	Tamar Freudmann Cohen (WEF FOUNDER)	242
Dr. Benjamin & Brena Cantor Fund (UNDES)	729	Sondra Cohn (WEF)	553
Edward & Ruth Cantor (LMTM)	332	Arnold & Lillian Conner (LMTM)	436
Gloria Cantor (WEF)	743 *	Lil Conner Memorial Fund (DEBATE)	835
Dr. Sheila Cantor Memorial Fund (LMTM)	418	Linda Connor (WEF)	158
Annie Caplan (JCFS)	301	Ellen & Harvey Coodin Fund (UNDES)	978
Barry Caplan (JCFS)	924	Yoni & Elly Coodin Fund (UNDES)	773
Maia Caplan (JCFS)	316	Cynthia Laure Coop (WEF)	578
Sandra Caplan (WEF)	324	Isadore & Cynthia Coop (LMTM)	567
Barry & Sandra Caplan (LMTM)	305	Alexandra Morgan Cooper (WEF)	109
Cathy Carey (WEF)	109	Rachel Lauren Cooper (WEF)	109
Arnold Carmel (WEF FOUNDER)	110	Sandra Cooperband (WEF)	333
Robert Carr & Shawn Greenberg (LMTM)	206	Lotti Copoloff - National (NCJW)	109
Stefan A. & Emilee Carter (LMTM)	442	Jackie Copp (WEF)	501
Clara & Leon Cham (SIMKIN)	324	Leon Copp (JET)	829
In Memory of Leon David Cham (UNDES)	308	Nancy & Barry Corey Fund (UNDES)	739
In Memory of Ethel Chamish (UNDES)	511	Sharron & Alvin Corne (CISA)	499
Patricia Charad (WEF FOUNDER)	853	Stephen Corne & Rhonda Spivak (MASSAD)	482
Harold & Elaine Charlat (LMTM)	130	Yhetta Corne Memorial Fund (UNDES)	553
Barbara Chatterley (WEF)	271	Michelle Cowan (WEF FOUNDER)	503
Catherine Chatterley (WEF)	787	Reese Cowan (WEF FOUNDER)	701
Tina Chen (WEF)	110	Rube & Eva Cristall (LMTM)	584
Victor & Norma Chernick (LMTM)	327	Eva Cristall (WEF)	816
Chisick Metal (LMTM)	553	Pearl Crystal Fund in memory of husband Myheer Crystal (UNDES)	575
Tracey Chizda (WEF)	109	Pearl Crystal (LMTM)	332
Beatrice & Harry Chochinov Fund (UNDES)	553	Irwin Cutler Memorial Fund (UNDES)	813
Earl & Ethel Chochinov (LMTM)	110	Peril & Gerry Daien (WEF)	300
Loretta & Harvey Chochinov Fund (UNDES)	758	Peril & Gerry Daien (SIMKIN)	276
Shirley & Dave Chochinov (LMTM)	322	Phyllis Dana (WEF FOUNDER)	638 *
Dolly & Zivey (Wally) Chudnow Fund (UNDES)	768	Phyllis & Nate Dana (LMTM)	810
Sonya Chula Memorial Fund (UNDES)	504	Caren Davis (WEF)	254
Jack & Harriet Cipilinski (LMTM)	415	Betty & Morris Davis (HOLOCAUST)	165
Mendel & Faye Cipilinski (LMTM)	221	Patricia DeFehr (WEF)	121
Class of '07 (GAJE)	125	Lily Kate DeLande (WEF)	109
Katherine Cobor & Gordon Steindel (WJT)	258	In Memory of Helen Derin (WEF)	315
Bertha Cogan (LMTM)	221	Frances Diamond (LMTM)	594
Nessie & Harvey Cogan (LMTM)	247	Robert & Maxine Diamond (LMTM)	575
Babette Cohen (WEF)	273	Sam & Shirley Diamond (LMTM)	218
Bernice Cohen Memorial Fund (WEF)	306	Zvi & Ethel Dil (LMTM)	515 *
David & Maurene Cohen (LMTM)	394	Jennifer Dimerman (WEF)	273
Debby Cohen Memorial Fund (UNDES)	455	Donald B. Holdings (LMTM)	332
In Memory of Edith & Moishe Cohen (LMTM)	221	Sara Donin (WEF)	420
Ester-Malka Cohen (LMTM)	332	Desmond Doyle Fund (UNDES)	109
Ettie (Esther) Cohen (WEF)	916	Lillian Dozar (LMTM)	607
Fran & Jerome Cohen Fund (UNDES)	761	Marsha Dozar Fund (UNDES)	393
Harvey Cohen & Faye Rosenberg-Cohen (LMTM)	264	David N. Dreman 60th Birthday Fund (UNDES)	265
Jerry Cohen (JET)	148 *	Rae Dreman (WEF)	351
Jessica Rose Cohen (WJT)	148	In Memory of Simon Dreman (UNDES)	818
Dolly & Lawrence Cohen (WJT)	285		

* Additional contributions were made to this fund in 2020

Simon Dreman (LMTM)	110	Katherine Friesen Memorial Fund (WEF)	245
George Druxman Memorial Fund (UNDES)	129	Frohlich Family (WEF)	166 *
Aaron Duboff Memorial Fund (UNDES)	663	Lil & Chuck Frohlich (MASSAD)	619 *
In Memory of Max Duboff (UNDES)	210	Leonard Fromson (BBCAMP)	962 *
Joel & Sharron Dudeck (LMTM)	763	George Funk (LMTM)	173
Sarah Dudeck (LMTM)	233	Dorothy & Murray Gaber Memorial Fund (UNDES)	238
Jeff & Becky Dveris Family Fund (UNDES)	799	Lisa Gale (WEF FOUNDER)	130
Carolyn Dyane (WEF)	133	Spencer Gale-Reimer Fund (UNDES)	333
Sandy Earn (WEF)	109	Susie Gale (WEF FOUNDER)	344
In Memory of Tina Eisenberg (WEF)	110	Ruth Gales (LMTM)	386
Betty Eisenstadt Fund (UNDES)	363	Marion Gallis Memorial Fund (UNDES)	434
Maretta Emery (WEF)	109	Muma Galsky Cousins' Club Fund (UNDES)	529
Ronda & David Erenberg Fund (UNDES)	703	Celia & Joseph Ganetsky Memorial Fund (UNDES)	229
Ronda & David Erenberg (LMTM)	173	Phillip Mark Geller Memorial Fund (UNDES)	415
Clara Erlichman (WEF FOUNDER)	169	Bonnie Genser (LMTM)	130
Irving & Debbie Estein (LMTM)	110	Ruth & Jack Gerstein (LMTM)	110
Sonja Faintuch (WEF)	581	Jean Giguere (WEF)	358
Anne Feldman Memorial Fund (UNDES)	139	Leslie S. Gilfix Fund (UNDES)	594
Ben Feldman Memorial Fund (UNDES)	244	Michelle Gilman (WEF)	129
Shiffra & Morley Fenson (JCFS)	544	Samantha Gilman (WEF)	206
Colin & Ronna Filkow (LMTM)	166	Raya Gindin (WEF)	783
Sharon Filkow (WEF)	700	David Gisser & Freda Steele (LMTM)	121
Allan & Judy Fineblit (LMTM)	332	Evelyn Gladstone (WEF)	230
Diane Fineman (WEF)	145	Arnold Glass (DEBATE)	836
Freda Fineman (WEF FOUNDER)	434	Dianne Glass - Winnipeg (NCJW)	109
Laurie & Freda Fineman Fund (UNDES)	377	Bertha Glazerman Memorial Fund (WEF)	228
Martin & Linda Fingold (LMTM)	199	Barbara Glesby (WEF)	219
Finjan Fund (UNDES)	442	The Glesby Family, Ben & Betty Sisman:	
Rachel & Solomon (Saul) Fink Fund (UNDES)	357	In memory of our beloved brother,	
Lorraine and Esther Finkle (WEF)	566	Alec Glesby (UNDES)	553
Dr. Emanuel Finkleman (LMTM)	553	The Glesby Family, Ben & Betty Sisman:	
Emanuel Finkleman Memorial Fund (UNDES)	745	In memory of our beloved parents,	
Connie Fishman Memorial Fund (UNDES)	110	Clara & Sam Glesby (UNDES)	564
Fitness Experience (WEF)	680	Kelly Glezerson (WEF)	616
Larry & Glory Fleisher (LMTM)	375 *	Earl Gliner (LMTM)	333 *
Rivke Fleisher Memorial Holocaust		Bessie (Sideman) Globerman	
Awareness Fund (LMTM)	580	Memorial Fund (UNDES)	328
Wil, Doreen, Zach & Ben Fleisher		Morley M. Globerman (WJT)	980
Tzedakah Fund (UNDES)	563	Morris Globerman, in memory of	
Deborah Fleishman (WEF BUILDER)	706 *	parents & family who perished in	
Thelma Flom (WEF)	150	the Holocaust (UNDES)	564
Saul Fordman Memorial Fund (LMTM)	110	Pearl & Morley Globerman (GAJE)	662
Freda Halparin Fox (WEF FOUNDER)	544	Sally Globerman (LMTM)	166
Adalena Franford (WEF)	109	Albert (Bert) Glow Fund (UNDES)	622
In Memory of Ben Frankel (JET)	594	Sheldon Glow (LMTM)	442
Harvey & Susan Frankel (LMTM)	184	Jessica (Jerry) Goldberg Fund (UNDES)	455
Charles Frankelson Memorial Fund (UNDES)	323	Morris Goldberg Fund (UNDES)	195
Marissa Freed (WEF)	282	Phyllis Goldberg (WEF)	358
Claris B. Freedman (WEF)	181	Gerald & Sheila Goldenberg (LMTM)	378
Lou Freedman 75th Birthday Fund (UNDES)	164	Alice Goldman Fund (UNDES)	388
Milton Freedman & Joanie Fridell		Julius & Sybil Goldman (LMTM)	829
Educational Trust (UNDES)	186	Zachary Goldman Fund (UNDES)	544
Rhoda Freidin in memory of my sisters		Carla Goldstein (WEF)	679
Bessy Elkun Silberg and Sophie Teplitsky (WEF)	276	Joan Goldstein - Edmonton (NCJW)	109
Myra & Arnold Frieman Fund (UNDES)	544	Elaine Goldstine - Winnipeg (NCJW)	404

Charles & Rosalyn Golfman (DEBATE)	925	G. Sydney Halter (LMTM)	553
Dolly & Sidney Golfman Memorial Fund (UNDES)	805	Irene Hamilton (WEF)	109
Sidney & Eleanor Golfman (LMTM)	110	Clara & Ralph Hamovich (WJT)	539
Jack Goodman (LMTM)	121	Ralph & Clara Hamovich (LMTM)	442
Janis Goodman (WEF FOUNDER)	110	Holly Harris (WEF)	435
Dora & Phillip Gordon Endowment Fund (UNDES)	448	Harvey Family (WEF)	326
Rose & Charles Gordon Endowment Fund (UNDES)	354	Hemshech Branch -	
Rubin Gorin (LMTM)	221	Peretz Folk School Fund (UNDES)	924
Barry Gorlick and Ceci Kaufman (LMTM)	166	Howard & Sheila Henry (LMTM)	736
Barbara Goszer (WEF)	756 *	Bertha Herman Memorial Fund (UNDES)	553
Mr. & Mrs. Abraham Granove (LMTM)	149	Mimi & Bobby Herrndorf Memorial Fund (UNDES)	385
Faye & Allan Grant Fund (UNDES)	698 *	Dorothy Hershfield in honour of	
David Greaves Family Fund (UNDES)	655 *	Sara Tuberman (WEF FOUNDER)	357
Greaves/Mallin Family Fund (UNDES)	327	Dane & Sherrill Hershberg (JCFS)	543
Barry Green (LMTM)	110	Sherrill Hershberg (WEF)	874
Irwin Green (LMTM)	221	Earl & Betty Hershfield (LMTM)	569
Josephine Green (WEF)	141	Joe & Fern Hershfield (LMTM)	437
Bert Greenberg (WEF)	150	Rita & Nathan Hershfield (LMTM)	577
In Memory of Chana Greenberg (WEF FOUNDER)	110	Michal Morris Hirsch Memorial Fund (UNDES)	513 *
Delkie Greenberg (WEF)	433	Barbara Hirt (WEF)	268
Gilda Greenberg (WEF)	562	Esther Hirt Memorial Fund (UNDES)	233
Harry & Winnie Greenberg (LMTM)	110	Lil Hirt (WEF)	168
Nessie Greenberg (WEF)	991 *	Butch & Faye Hochman (LMTM)	221
Jim & Saralynn Greenblatt (LMTM)	239	Ethel Hoffer Memorial Fund (UNDES)	376
Leila & Alan Greenfield Fund (UNDES)	234	Jean Hoffer (WEF)	374
Al (Abie) Greenstone Memorial Fund (MASSAD)	523	Jacob & Idy Hollenberg (LMTM)	228
Beth Grubert (WEF)	451	Molly Holt Memorial Fund (UNDES)	226
Beth Grubert (JLSNF)	129	Arch Honigman Fund (UNDES)	995
Joanne Grusko (WEF)	658	Horizon Leipsic Insurance	
Meyer Grysman Trust (UNDES)	254	100th Anniversary (CAMPUS)	544
Bessie Guberman (LMTM)	221	Celia Hornstein (WEF)	109
Cindy & Charles Guberman and		Roberta Hurtig (WEF)	628
Family Fund (UNDES)	370	Shirley Lorraine Hurtig Memorial Fund (UNDES)	553
Cindy Guberman (WEF)	712	Rabbi Joseph M. Hurwitz Fund (UNDES)	293
Lily Guberman Fund (UNDES)	889 *	Sandy Hurwitz (LMTM)	397
Peggy Guberman (WEF)	378	Etta & Harold Hyman Fund (UNDES)	907
Philip Guberman (LMTM)	565	Ideal Electric (LMTM)	441
Harris D. Gulko Fund (UNDES)	455	Dr. G.H. Isaac Fund (UNDES)	221
Beatrice Gunn (LMTM)	553	Bette-Jane Israels (WEF)	408
Linda Gunn (WEF)	403	Sara Israels (WEF)	488 *
Rebecca London Guralnick (WEF)	131	Barb & Arvid Ivans (JLSNF)	371
Besse & Jack Gurevich Family Fund (UNDES)	588	Anryette Jacob Memorial Fund (UNDES)	120
Shirley & Max Guslits Fund (UNDES)	778	Sarah Jacob Memorial Fund (UNDES)	553
In Memory of Doris Gutkin (WEF)	131	In Memory of Mae Johnson (WEF)	131
Shirley & Nathan Gutkin Fund (UNDES)	892	Joseph Wolinsky Collegiate Class of 1999 (JET)	557
Lolly & Saul Guttman (LMTM)	853	Malik & Ruth Juravsky (LMTM)	210
Susan & Sandor Guttman (LMTM)	387	Hershel Kagan (MASSAD)	196
Susan & Sandor Guttman Fund (UNDES)	109	Allan & Susan Kalin (LMTM)	110
Marcia Haber (WEF FOUNDER)	484	Jill Kantor (WEF)	187
Rose Haid (WEF)	390	Sheryl Kapitz (WEF)	277
Esther Hall (WEF FOUNDER)	221	Bea Kaplan (WEF)	673
In Memory of Ben Hallis and Nell		Harry & Barbara Kaplan (LMTM)	393 *
Beatrice Hallis (UNDES)	829	Hartley & Faith Kaplan (LMTM)	787
In Memory of Nell Hallis (WEF FOUNDER)	110	Marla Kaplan (WEF)	326
Sid & Esther Halpern (LMTM)	679	Ben & Lillian Karasick (LMTM)	572

* Additional contributions were made to this fund in 2020

Dr. William Karlinsky Memorial Fund (UNDES)	914	In Memory of Elaine & Wilfred Kravetsky (UNDES)	538
Avivah Katz Memorial Fund (UNDES)	979	Dr. J. Kredentser (LMTM)	332
Cara Katz (WEF)	129	Steve Kroft (CAMPERSHIP)	105
Donald & Sheila Katz (LMTM)	367	Rita Kuntz (WEF)	729
Leah Katz (WEF)	109	Sharon Labinsky (WEF FOUNDER)	721
Ruth Katz Memorial Fund (GSCLC)	811	Regina Ladner (LMTM)	221
Sheila Katz (WEF)	618	Deanne Lander (WEF)	306
Alan Kaufman (LMTM)	110	Harry & Annette Lasker (LMTM)	110
Helena Kaufman Fund (UNDES)	582 *	Faigie Lazareck (LMTM)	110
Ruebin Kaufman Fund (UNDES)	585	Jack Lazareck (DEBATE)	296
Michael Kaufmann Memorial Fund (UNDES)	838	Faye Lazer (WEF)	518
Kay Containers (LMTM)	166	Goldie Lehmann (LMTM)	667
Eva & Harold Kay Fund (UNDES)	219	Freda Leibl (LMTM)	996
Glenna & Michael Kay Birthday and Anniversary Fund (UNDES)	487	Betty Leinburd Fund (UNDES)	717
Gordon Kay (JCFS)	280	Leon A. Brown Ltd. (WJT)	109
Ben Z. Kerem Fund (UNDES)	196	Leon Brown Ltd. (LMTM)	773
Jessica Kerzner (WEF)	127	Louis Lercher Memorial Fund (UNDES)	545
Laila Kesselman (LMTM)	416	Sam Letinsky Memorial Fund (HOLOCAUST)	220
Murray & Jane Kesselman (LMTM)	185	Jack & Ida Levenstein Fund (UNDES)	221
Dr. Joseph & Ruth Kettner Memorial Fund (UNDES)	736	Amy & Jack Leventhal (LMTM)	110
Erna Kimmel (WEF)	264	In Memory of Iser Levi (UNDES)	924
Reubin J. Kimmel Memorial Fund (UNDES)	281	Riva Levi - Winnipeg (NCJW)	120
Blain & Barb King (WEF)	218	Sam Levi (LMTM)	332
Kipnes Family (WEF)	461	Ann & Joe Levin Fund (UNDES)	136
Claire Kives (WEF FOUNDER)	276	Zelda & Elliott Levine Fund (UNDES)	518
Joe Kives Memorial Fund (SIMKIN)	642	Sylvia Levinsohn (WEF FOUNDER)	242
Raymond & Barbara Kives Fund to honour Monte & Mollie Lewis (UNDES)	558	Aaron & Irene Levinson (LMTM)	332
Syble & James Klady (WJT)	513	Garry & Rhonda Levinson (LMTM)	238
Helen Klass (LMTM)	110	Yetta & Jack Levit (WJT)	128
Rhonda Klassen (WEF)	314	Jack & Carol Lezack (LMTM)	287
I.S. Kleiman (JET)	276	William Lifchus (LMTM)	110
Samuel & Shirley Kleiman (LMTM)	110	Arthur Liffmann (CHAI)	218
Eugene Klein (LMTM)	110	Clara Linhart Memorial Fund (WJT)	218
Julie Klein (WEF)	320	Jack & Debbie Lipkin (LMTM)	840
Ms. Klein (LMTM)	110	Dr. Jack Lipkin 50th Birthday Fund (UNDES)	684 *
Sarry Klein (WEF)	135	Sally Lipschitz (WEF)	905
Daniel Kliman (LMTM)	736	In Memory of Mae & Norman Litvak (UNDES)	109
Jack Knelman Memorial Fund (UNDES)	593	Dorothy & Neil Livergant Fund (UNDES)	270
Marcia Knight & Ira Udow (MASSAD)	666 *	Rita Loadman (WEF)	631
Marcia Knight (WEF)	614	Goldie Loffman 90th Birthday (WEF)	908
Samuel Koffman (LMTM)	110	Eddie & Sylvia Lomow (LMTM)	796
Lana Kogan & Gregg Maidment Wedding Fund (UNDES)	810	Sylvia & Eddie Lomow (JLSNF)	642
Jolie Elizabeth Kohn (WEF)	109	Jack & Belva London (LMTM)	401
Julia Madeleine Kohn (WEF)	306	In Memory of Lucille Lorie - National (NCJW)	407
Sara Weinstein Kohn (WEF FOUNDER)	328	Charles & Toby Ludwig (LMTM)	166
Morris & Lilly Kopel Fund (UNDES)	221	In Memory of Eliyahu Meyer & Sarah Luffman (UNDES)	553
Jean Kopstein (WEF)	760	Ben & Carol Lyons (LMTM)	343
Robert & Jean Kopstein (LMTM)	271	Edith & Ruvin Lyons (LMTM)	819
Monty & Cecile Kowall (LMTM)	221	Harriet Lyons (WEF)	884
Peshe (Peggi) Kraut (WEF)	185	Shira Macklin (WEF)	543
Alvin Kravetsky Memorial Fund (UNDES)	807	Herman Mahlerman (LMTM)	110
Bubba Deena and Zeida Phil Kravetsky (CHABAD)	109	Bayla Mainster (WEF)	256
		Megan Rose Maister (WEF)	109
		Blaire Malkin (WEF FOUNDER)	314

Lexi Malkin (WEF FOUNDER)	312	Benjamin & Passel Moscovitch	
Manitoba Multicultural Museums		Memorial Fund (UNDES)	196
Committee Fund (UNDES)	939	Gloria Adler Moscovitch (WEF)	109
Enid & Oscar Marantz (LMTM)	473	Beverley Moss (RJCC)	244
Sophie & Frank Marantz (LMTM)	130	In Honour of Rhees, Jessica, Barbra and	
Irene Marantz (LMTM)	139	Dr. Neri Moss (WEF)	544
Jeff Marantz (LMTM)	553	Pat Mozersky (WEF)	158
Sarah Lauren Marantz (WEF)	127	Ralph & Phoebe Mozersky (LMTM)	553
Philip Marashinsky Fund (UNDES)	270	Judy Murray (WEF)	478
Andie Margolis (WEF)	109	Sarah Muryn (LMTM)	527
Lexi Margolis (WEF)	317	Mutual Agencies (LMTM)	332
Marni Margolis (WEF)	131	Ernie Nairn Fund (UNDES)	110
Penny Margolis (JHCWC)	903	Fred & Gertrude Narvey (LMTM)	221
Rachel Margolis (WEF)	221	Sydney Narvey Fund (UNDES)	110
Leslie & Paula Marks (LMTM)	173	June Nathanson (WEF)	486 *
Jack Markson (LMTM)	553	National Conference of	
Sam Marmel (LMTM)	110	Synagogue Youth Fund (UNDES)	512
David & Terri Marr (LMTM)	944 *	Alix Neaman (WEF FOUNDER)	278
Earle & Faye Marr (LMTM)	332	Dale Neaman (WEF FOUNDER)	943 *
Florence Marr (JET)	927	Francie Neaman (WEF FOUNDER)	279
Simmie Maslove Memorial Fund (WJT)	815	Ruth Neiman (WEF FOUNDER)	694
Harry & Freda Mass (JET)	332	Ruth R. Neiman - Winnipeg (NCJW)	164
Marian Mathews (WEF)	105	Monica H. Newman (WEF FOUNDER)	573
Bette Mazo (WEF)	678	Yvette Newman (HOLOCAUST)	218
Melissa McLean (WEF)	127	In Memory of Sonia Nimchonok (WEF FOUNDER)	128
Maxine Medoff Gurvey (WEF)	218	Naomi & Arthur J. Nitikman Fund (UNDES)	669 *
Florence Mendelson (LMTM)	110	Dale & Barry Noble in memory of	
Faye-Parks Micay (WEF)	912	Marvin Penn (JHCWC)	326
Faye-Parks Micay (LMTM)	553	Anne Novak Fund (UNDES)	821
Jan Micay (WEF)	109	Beatrice Nozick (LMTM)	132
Susan Micflikier (JLSNF)	189	Jennifer Nozick (WEF)	209
Leon & Joan Michaels (LMTM)	141	Kimberley Nozick (WEF)	377
Bryan Middleton Memorial Fund by the		Manuel Nozick (LMTM)	414
Mostow Family (UNDES)	109	Sandra & Stanley Nozick (JLSNF)	820
Edith Migie (LMTM)	110	Sheldon Oberman Emerging Writers'	
S. Richard Miles Fund (UNDES)	717	Mentor Program (UNDES)	109
Marni Miller (WEF)	283	In Memory of Edith Olin (LMTM)	707
Cynthia & Bruce Miltenberg Fund (UNDES)	544	Elaine Olin (WEF FOUNDER)	511
Joe & Rose Mindell (LMTM)	204	Ronald Olin (LMTM)	721
Shayla Mindell (WEF)	936 *	Mollie Oretzki (LMTM)	221
Tannis, Sheldon and Drew Mindell (MASSAD)	109	Phyllis Palansky (WEF)	296
Darrell & Jill Minuk (LMTM)	803 *	Sigrun S. Palsson Fund (UNDES)	121
Sam Minuk (LMTM)	442	Henny Paritzky (WEF)	865 *
William & Zena Minuk (LMTM)	216	In Memory of Rose Parker - Winnipeg (NCJW)	544
Myer & Myrna Mitchell (LMTM)	502	Mitchell Parks (LMTM)	276
Myrna Mitchell (WEF)	925 *	Paula Parks (LMTM)	166
Mlynarski Family Fund: Harry, Eva,		Paula Parks (WEF FOUNDER)	328 *
Julius and Esther (UNDES)	755	Vita Parks (WEF FOUNDER)	216
Sam & Anna Mohr 50th Wedding		Elaine F. Paul (LMTM)	441
Anniversary Fund (UNDES)	464	Elaine Paul (WEF)	833
Beatrice & Ken Morgan (LMTM)	221	Ruby Pauley 70th Birthday (WEF)	990
Ronee & Irv Morris Fund (UNDES)	511	Marshall & Tannis Peikoff (LMTM)	770
Julius & Shirley Morry (LMTM)	197	Elka Peltz Holocaust Education Fund (HOLOCAUST)	326 *
Karen Morton (WEF)	168	Harvey & Jo-Anne Peltz (LMTM)	663
		Izzy & Mary Peltz (LMTM)	938

* Additional contributions were made to this fund in 2020

Shirley Penner (WEF)	109	Leigh Halprin Raber (WEF)	109
Sarah & Nat Pereles Fund (UNDES)	471	Marilyn Raber (LMTM)	155
Jack & Dena Perlov (LMTM)	497	In Memory of Sadie Raber (WEF FOUNDER)	955
Ben Permack (LMTM)	166	Linda Radcliffe (WEF FOUNDER)	209
Daniella Permack (WEF)	258	Alvin & Abigail Raetzen (LMTM)	663
Pamela Permack (WEF)	819	Louisa & Abraham Raizman Fund (UNDES)	928
Perth's (WEF)	272	Madzia & Morris Raizman Fund (UNDES)	553
In Memory of Bernard Pesick (UNDES)	553	Ramah Class of 1986 & JWC Class of 1992 (GAJE)	277
Ginaya Peters (LMTM)	276	Doris Raskin (WEF FOUNDER)	110
Daphne Petrakos (WEF FOUNDER)	110	Kelly Rayter (WEF FOUNDER)	453
Harvey Pfeffer Memorial Fund for Sports (JET)	325	Regal Bedding Ltd. Fund (UNDES)	553
Shelley Pfeffer (WEF)	131	Regal Bedding (LMTM)	276
William Russell Orien Phomin Fund (UNDES)	109	Shani Reich (WEF FOUNDER)	434
Yakira Vera Dora Phomin (WEF)	128	Barbara & Edward Reiss Family Fund (UNDES)	405
Dr. & Mrs. Maurice M. Pierce (SIMKIN)	776	Jeffrey & Marlis Reiss (LMTM)	343
Maurice & Ethel Pierce (LMTM)	553	Vicky & Harry Reiss Fund (UNDES)	607 *
Dr. & Mrs. Maurice M. Pierce (CAMBERSHIP)	545	Sondra Rice (WEF)	489
Pilat-Riches Family Fund (UNDES)	937 *	Rich Family (LMTM)	663
Sheldon & Sonia Pinx (LMTM)	553	Laura & Harold Richman (WJT)	276
Sonia Pinx (WEF)	110	Laura Richman - Winnipeg (NCJW)	196
Sukie (Sarah) Pitch (WEF)	788	Saul & Barbara Rifkin (LMTM)	447
Daniel & Kayla Plantz (CMDA)	113	Ellen & Reginald Ripstein (LMTM)	221
Gomer & Dorothy Plantz (CMDA)	113	Rena Rittberg Fund (UNDES)	446
John, Irene, Michael and Bethany Plantz (CMDA)	113	Hinda Ritter (WEF)	457
Joshua & Sophia Plantz (CMDA)	113	Jack & Rebecca Ritter Fund (UNDES)	818
Mathew Plantz & Family (CMDA)	113	Sid Robinovitch (LMTM)	166
Seth, Bev, Karliah and Tobias Plantz (CMDA)	113	Allana Robinson (WEF)	110
Harry & Sybil Plattner (LMTM)	663	B.A. Robinson (J.Ross Robinson) (DEBATE)	326
Natalie Plotkin (WEF)	339	Harriet Rodin (WEF)	336 *
Len & Ruth Podheiser (LMTM)	553	Abe & Minna Roher Fund (UNDES)	362
Donna Pollock (WEF)	677	Abe & Minna Roher (LMTM)	221
Harold & Arnice Pollock (LMTM)	351	Audrey & Benny Roitelman Fund (UNDES)	311
Harvey & Sylvia Pollock (LMTM)	966	Esther & Joseph Roman Fund (UNDES)	927 *
Martin & Randee Pollock (LMTM)	249	Judith Roman (WEF)	242
Randee Pollock (WEF)	520	Becky & Harry Rosenberg (LMTM)	158
Samantha, Danielle and Liam Pollock (WJT)	149	Bernie Rosenberg Fund by	
Gloria Polsky Memorial Fund (WEF)	489	The Wednesday Night Group (UNDES)	903
Ben & Lillian Popeski (LMTM)	110	Fanny Rosenberg (WEF)	315
Blumie Portnoy (CAMPUS)	675	Isaac & Anne Rosenberg (LMTM)	196
Norman & Sheila Portnoy (LMTM)	772	Larry & Merle Rosenberg and Family Fund (UNDES)	651
Sheila & Norman Portnoy (DEBATE)	750	Norma Rosenberg (LMTM)	605
Jack & Marlene Potash (LMTM)	382	Pearl & Abie Rosenberg (JET)	441
Sam & Marcia Potter (LMTM)	553	Lillian Rosenblat (WEF FOUNDER)	973
Lesley A. Powell (WEF)	218	Noni T. Rosenblat (WEF)	903
Judith & Ralph Prepes Memorial Fund by		Sam & Marion Rosenblat (Ross) Fund (UNDES)	139
Morris Chapnick (UNDES)	800	Shaylene & Richard Rosenblat Fund (UNDES)	756
Rhonda Prepes (MASSAD)	333	Victor Rosenfield (LMTM)	110
Judi Price-Rosen (WEF)	377	Inez Rosenstock Memorial Fund (UNDES)	109
PricewaterhouseCoopers (WEF)	518	Joseph & Lottie Rosenstock (LMTM)	350
Ethel Prober (LMTM)	332	Max & Bessie Rosner (LMTM)	166
Jay Prober (LMTM)	553	Bessie & Max Rosner Fund in memory	
Sandi Promislow (WEF)	428	of our sister Rose Schwartz Park (UNDES)	553
Gordon & Esther Pullan (CHABAD)	544	David A. Rosner (LMTM)	663
Ben Raber (LMTM)	357	Sam & Belle Rosner (LMTM)	241
Freda Raber (WEF)	425	Susan & Gerald Rosner Family Fund (UNDES)	303

Eli & Malca Ross (LMTM)	110	Rivka & Zalman Selchen	
Lyman Ross Memorial Fund (UNDES)	590	50th Wedding Anniversary Fund (UNDES)	668 *
Malca Ross (WEF)	544	Rivka Selchen (WEF)	331
Molly Ross - Vancouver (NCJW)	197	Jack Selver (LMTM)	166
Marshall & Sheila Rothstein (LMTM)	663	In Memory of Pauline Serebrin (WEF FOUNDER)	221
Raquel Rotnes (WEF)	131	Shaarey Zedek Synagogue Choir Fund (UNDES)	957
Rubinfeld Family Trust in memory of		Shoshana Shalev-Minuk Fund (UNDES)	905
George Rubinfeld (UNDES)	901	Shoshana Shalev-Minuk (WEF)	477
Jack & Clarice Rubin (LMTM)	631	Emily Shane (WEF)	781 *
Mollie & Charles Rusen Memorial Fund (UNDES)	895	Marvin & Emily Shane (LMTM)	388 *
Brina Ruvinsky Memorial Fund (UNDES)	553	Jack & Sheila Shapiro (LMTM)	232
Fay Rykiss (WEF BUILDER)	513 *	Laurie Shapiro (WEF)	387
Lara & Les Rykiss and Family Fund (UNDES)	327 *	Rosalind & Harry Shapiro (LMTM)	238
Judy Saifer (WEF)	120	Cal & Ben Shell Alzheimer	
Edith Sair (LMTM)	221	Support Group Fund (UNDES)	333
Edith Sair in Memory of husband		Rena Shenkarow Birthday Fund (UNDES)	233
Maurice Sair (UNDES)	683	Ben Sheps Memorial Fund (LMTM)	553
Sheila Saltzberg-Smith (WEF)	734	Frances Sheps Memorial Fund (LMTM)	168
In Memory of Leonard Sandell (UNDES)	454	Ruth & Michael Sheps Fund (UNDES)	697
Charles Saper Memorial Fund (UNDES)	538	Ruth & Michael Sheps (LMTM)	332
Sam Sapoznik (LMTM)	139	Anne Sherebrin (LMTM)	553
Jerry Sawyer (LMTM)	503	In Memory of Clara Sherebrin (UNDES)	553
Toby Sawyer (WEF)	680	In Memory of Lottie Sherebrin (UNDES)	608
E. Phillip Schachter (Goodwin and Rae Joss		Jack & Patricia Sherman (LMTM)	219
Memorial Fund) (UNDES)	276	Ann Shienfield (WEF)	109
Brent & Sora Schacter (LMTM)	773	Daniel, Andrea, Edward, Henry &	
Evelyn Schaefer (WEF FOUNDER)	495	Anna-Lena Shindleman Fund (UNDES)	272
Leora Schaefer (WEF FOUNDER)	290	Diane & Sandy Shindleman (DEBATE)	371 *
Israel & Sandra Schechter (LMTM)	130	Robert W. Shindleman Fund (UNDES)	275
Elyse Minden Schipper (WEF FOUNDER)	272	Elaine Shinfield (WEF)	604
Dr. Deborah Schnitzer (WEF)	220	In Memory of Samuel Shklov (UNDES)	110
Harry Lawrence Schreiber Memorial Trust (UNDES)	944	Hershel & Dorothy Shore (LMTM)	276
Sylvia & Perry Schulman (DEBATE)	921	Rose Shore (LMTM)	332
Laurane & Albert Schultz Fund (UNDES)	759 *	Sydney Shore (WEF FOUNDER)	580
Bernard Schwartz Family Fund (UNDES)	378	Leon & Caroline Shragge	
Sidney & Sharon Schwartz (LMTM)	110	60th Wedding Anniversary Fund (UNDES)	391
Mark & Judy Searle (LMTM)	332	David Shreiber & Clara Vinocur	
Ann Sector (WEF FOUNDER)	221	Shreiber Memorial Trust (UNDES)	594
Beth Rachel Sector (WEF FOUNDER)	143	Helen May Shrom (GSCLC)	846
Lloyd & Marcie Sector (LMTM)	422	Jerry B. Shrom Fund (UNDES)	870
Carole & Mel Seder Fund (UNDES)	343	Paul & Margaret Shuckett (LMTM)	897
Seerx Technologies Fund (UNDES)	161	Sally Shuckett (WEF)	307
Colette Segal (WEF)	825	Merrill Shwaid (WEF)	343 *
Glenda & David Segal and Family Fund (UNDES)	885 *	Dr. Issie & Vera Shwartz Fund (UNDES)	992
Preston Segal Fund (UNDES)	492	In Memory of Fred A. Sigismund (UNDES)	553
Sylvia & Albert Segal Fund (UNDES)	327	In Memory of Lew Sigismund (UNDES)	553
R. Phyllis Sair Segev (WEF)	419	Goldie Silver (WEF)	935
Deborah Seguin (WEF)	245	Roslyn Silver (WEF)	389
Ryna Seidner Memorial Fund (WEF)	109	Sylvia Silverberg (WEF)	148
Jacquie Seipp (LMTM)	131	Neil & Miriam Silvert (LMTM)	166
Mindy Selby (WEF)	109	Simkin Demeter Family (WEF)	388
Lisa Selchen (WEF)	109	Baba Devorah & Zaida Chaim Simmonds (CHABAD)	109
Moshe & Marla Selchen (LMTM)	121	Beverley & Edwin Simon (WJT)	109
Nathan Selchen Memorial Fund (UNDES)	332	Simone's Skincare Studio (WEF)	391
		Sarah Simovitch (LMTM)	116

* Additional contributions were made to this fund in 2020

Harry & Joan Sinder (LMTM)	166	Sally Stern Fund in memory of my	
Aaron & Bette Singer (LMTM)	110	beloved cousin, Rebecca White (1995) (UNDES)	232
Anne & Dave Singer Fund (UNDES)	890	Zora Stern Memorial Fund (UNDES)	436
Leslie Singer & Sari Glow (WEF)	298	Sandra Stewart (WEF)	544
Raymond & Barbara Singer (LMTM)	276	Heloise Stillwater (LMTM)	110
Elaine Sklover Memorial Fund (UNDES)	375	Jacqueline Stillwater (WEF)	686 *
Skulsky / Sharabi Family (LMTM)	553	Neil & Elaine Stitz (LMTM)	701
Carol Slater - Vancouver (NCJW)	197	Sheri Stone Memorial Fund (LMTM)	544
Esther Slater (WEF)	713	Mrs. Dorothy Straw Fund (UNDES)	553
Phyllis Slayen, Mother and Daughters (WEF)	721 *	Dorothy Straw Fund in memory of husband	
Morley & Lil Slonim (LMTM)	520	and parents Rochel & Charles Craman (UNDES)	553
Sally Slotnikov (LMTM)	121	Sheila Charach Streifler (WEF)	486 *
Mr. & Mrs. Ben Smordin (LMTM)	110	Anne Studnitz (LMTM)	110
Ida Smordin Memorial Fund (UNDES)	546	Sturgeon Heights Collegiate (HOLOCAUST)	109
David Solomon (DEBATE)	224	Claire Sumerlus (WEF)	874
Karen Solomon & Family Fund in memory of		Sunrise Curling Club Fund (UNDES)	303
Marion Doctoroff and Maxine Geller (WEF)	490 *	Superior Food Importers Ltd. Fund (UNDES)	553
Mr. & Mrs. Ron Solomon (LMTM)	110	Leah & Larry Superstein Memorial Fund (WEF)	109
Fanny Sommer (WEF FOUNDER)	309	Harry & Doris Sussman (LMTM)	219
Soul of the Artist Participants (WEF)	120	Helen Quinn Sussman (WEF)	945
In Memory of Sonia Specter (UNDES)	553	Gabrielle Swan (WEF FOUNDER)	287
Manuel N. Spector Memorial Fund (UNDES)	922	Jillian Swan (WEF FOUNDER)	546
Phyllis Spigelman (WEF)	330	Rob & Barbara Swan (DEBATE)	565
Sheila Spigelman (WEF)	227	David Swartz (LMTM)	121
Lori Spivak (WEF)	429	Melville & Ruby Swartz (LMTM)	768
Rhonda Spivak (WEF BUILDER)	395	Philip Sweiden (LMTM)	663
Sporting Judean Club of Winnipeg Fund (UNDES)	177	Ida Switzer - National (NCJW)	196
Hope & Tom Springman Fund (UNDES)	608	Luis Szklarski (LMTM)	110
Standard Knitting (LMTM)	663	Mr. & Mrs. Nathan Taback Fund (UNDES)	332
Shari & Arthur Standil Fund (UNDES)	438	Shifra Taback Estate (UNDES)	544
Sidney & Adele Standil (LMTM)	890	Shelley & Marty Tadman Fund (UNDES)	591
Faye & Samuel Stedman Fund (UNDES)	828	Catherine Tallman (WEF)	128
Illana Steele (WEF)	327	Talmud Torah/I.L. Peretz Grade 6	
Ruth Steen Memorial Fund (HOLOCAUST)	524	Graduating Class (1997) Fund (UNDES)	185
Gwen Steiman (WEF)	110	Saul & Freya Targownik (LMTM)	805 *
In Memory of Joseph, Esther, William		Lottie Tartell (Goodwin and Rae Joss	
and Belle Stein (UNDES)	553	Memorial Fund) (UNDES)	417
Leon Stein & Edith Diner (LMTM)	219	Natalie & David Tass (WEF)	310
In Memory of Abraham D. Steinberg (UNDES)	337	Sarah Rebecca Tedford (WEF)	109
Dr. Fran Steinberg (WEF)	400	In Memory of Manya Tenenbaum (SIMKIN)	246
Robert Steinberg (LMTM)	332	In Memory of Manya Tenenbaum (JET)	436
In Memory of Rabbi Ben Zion Steindel (UNDES)	110	In Memory of Manya Tenenbaum (LMTM)	327
In Memory of David Steindel (WJT)	218	Jennie Tennenhouse Memorial Fund (UNDES)	276
Fannie Steindel Memorial Fund (UNDES)	196	Morley & Clara Teskey (LMTM)	166
Gordon Steindel & Katherine Cobor (LMTM)	497	In Memory of John & Janice Thiessen (CMDA)	113
Hannah Steindel (WEF)	982	Sherry & Myer Thompson Fund (UNDES)	541
Maury & Rachel Steindel Fund (UNDES)	109	Zelma Yussiem Toll (WEF)	283
Samuel & Esther Steindel Memorial Fund (UNDES)	196	Toronto Dominion Bank (DEBATE)	818
Samuel P. & Karen Steindel Fund (UNDES)	276	Marilyn & Sid Trepel (LMTM)	553
David Stern (LMTM)	221	Karen Trester (WEF)	109
Evelyn & Joseph Stern Memorial Fund (UNDES)	751	Miryom Trupish (WEF)	603
Marsha & David Stern (WEF)	174	Gabrielle Demi Tselos (WEF)	109
Ruth Stern (WEF FOUNDER)	275	Zoe Rebecca Tselos (WEF)	109
In Memory of Sister-in-Law		Tuesday Night Bridge Club (WEF)	653
Lillian Labman by Sally Stern (1993) (UNDES)	276	Len Udow Fund (UNDES)	310

Nia Vardalos (WEF)	843	Paul & Jackie Winestock (DEBATE)	655
Carla & Wayne Vickar Fund (UNDES)	349	Winestock Family Fund: Paul, Jackie, Joshua & Benjamin (UNDES)	916
Florence Vickar (WEF FOUNDER)	463	Dorothy Winkler (LMTM)	442
Kerry Vickar (LMTM)	185	In Memory of Ben Winnikoff (UNDES)	290
Ben Victor (LMTM)	332	Winnipeg Jewish Drama Group Fund in memory of Ben Waldman (UNDES)	589
Issie & Iola Victor (LMTM)	332	Eric & Francie Winograd (LMTM)	238
Toby Vinsky (WEF)	616	Raymond & Evelyn Winston Family Fund (UNDES)	554
Minnie Waldhorn (LMTM)	553	In Memory of Helen Wise (WEF)	568
Cy & Ruth Waldman (LMTM)	347	Israel & Marion Wise Fund (UNDES)	858
David & Linda Waldman (LMTM)	110	Noah & Vera Witman (LMTM)	274
Reva Waldman (Goodwin and Rae Joss Memorial Fund) (UNDES)	276	Lorne Wolch (LMTM)	110
Ruth Waldman (WEF)	594	Serena Wolchock (WEF FOUNDER)	169
Beryl Walsh (WEF)	110	Shauna Wolchock (WEF FOUNDER)	110
Libbi Walter (JLSNF)	438	Carol & Leo Wolitzer Fund (UNDES)	131
Libbi Walter (WEF)	447	Sarah & Morley Wolovick Fund in honour of their 60th Anniversary (UNDES)	618
Pat Walters (WEF)	400	I. Wolson (LMTM)	110
Harry & Leonora Warren (LMTM)	241	Pamela Wolson (WEF)	905 *
Anna Rebecca Wassermann (WEF FOUNDER)	149	Sara Wolson (WEF)	109
Alex & Myra Waxman (LMTM)	552	Women in the Arts (WEF)	691
'Conversations' Speakers (WEF):		Carol Frank Woodward Fund (UNDES)	304 *
Dr. Suzanne Newman (2004)		Geri & Joe Worb Fund (UNDES)	740 *
Phyllis Lightfoot (2005)		World Presidents' Organization of Manitoba Fund (UNDES)	272
Allan Mirabelli (2005)		Pamela Wright & Wes Peters (WEF)	109
Sylvia Kuzyk (2006)	435	Edith Yager and Libby Yager (WEF)	581 *
Audrey Weidman (WEF)	642	Brenlea Yamron (WEF)	560 *
Weidman Kids (WEF)	438	Karen Yamron-Shpeller (WEF)	123 *
Susan Weidman-Schneider (WEF FOUNDER)	255	Gary & Pamela Yan (LMTM)	249 *
Zora Weidman (WEF FOUNDER)	121	Trudy Yusim (CAMPUS)	164
Maitzie & Sayre Weinerman (LMTM)	558	Charles & Sara Zeal Fund (UNDES)	332
Brenlee Schachter Weinstein (WEF)	179	Sara Zeal (LMTM)	166
Catherine & Joel Weinstein (DEBATE)	585	Joe & Ruth Zelcer (LMTM)	469
Esther Weinstein (WEF)	428	Lynsey & Kory Zelikson Fund (UNDES)	218
Joseph Weinstein Fund (UNDES)	221	In Memory of Mozah Zemans - Vancouver (NCJW)	109
Larry (Eugene Lawrence) Weinstein Fund (UNDES)	529	Lillian Zentner (GAJE)	583
Melissa (Serbin) Weinstein (WEF BUILDER)	765	Jeanette Zimmer (WEF)	601
Sharon & Barry Weinstein (LMTM)	721	Lori Zimmer (WEF)	657
Tannis Weinstein (WEF FOUNDER)	276	Maxine Zimmerman (GAJE)	544
Sarah Weisman (LMTM)	129		
Jerry & Audrey Weiss (LMTM)	447		
Philip & Gertrude Weiss (LMTM)	516		
Peretz Weizman (LMTM)	424		
Weizmann-Sharon Zionist Club Fund (UNDES)	358		
Lynne Oreck-Wener, Taryn & Eleni Wener (WEF)	128		
Michael Werier & Elaine Danzker (LMTM)	332		
Brenlee Werner (WEF)	901		
Shelley Werner (WEF)	149		
Evelyn Wiesenthal (WEF)	121		
Lisa Wilder (Maister) (WEF)	191		
Phyllis & Marshall Wilder (LMTM)	232		
In Memory of Rose Wilder (WEF)	151		
Wilder & Wilder (LMTM)	442		
In Memory of Bernard Wind (UNDES)	241		
Jackie Winestock (WEF)	244		

* Additional contributions were made to this fund in 2020



ENDOWMENT BOOK OF LIFE SIGNERS 1998-2020

The Endowment Book of Life is a planned giving program that offers participants an opportunity to leave both a financial legacy and a historical legacy to the community. The following donors are participants in the program and their family stories are inscribed in the Endowment Book of Life. To view the stories online, please visit the Foundation's website.

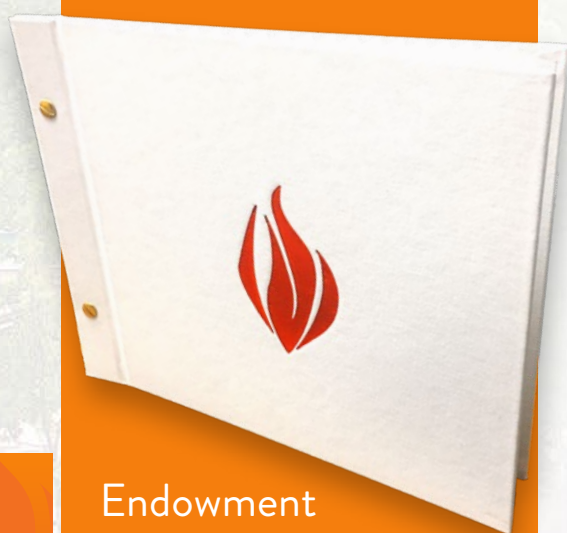

**Endowment
Book of Life Keepsake**
received by all new signers and
available for all past signer stories!

Ronnie Aaron	Ben Blum
Ilana Abrams & Steven Hyman	Jennifer Blumenthal & Danny Bubis
Reeva Abrams	Rochelle Blumenthal
Audrey & Israel Agasi	Allan Blye
Audrey Agasi - in memory of	Garry Blye
Esther & Oscar Weinstein	Brenda & Larry Booke
Sharon Allentuck	Diane & Richard Boroditsky
Ida & Saul Alpern	Harry (Hershey) Braunstein
Bella & Oscar Antel	Sheila & David Brodovsky
Evelyn Arkin	Sharon Bronstone
Abe Arnold	Ethel Brotman
Bev Aronovitch - in memory of	Dee & Harold Buchwald
Sheila & Albert Krolik	Mira & Martin Buchwald
Don Aronovitch	Alex Burstein
Fraser Aronovitch - in memory	Annette Butler
of Rabbi Drew Aronovitch	Yvonne & Harvey Cantin
Babs & Israel Asper	Gloria & Allan Cantor
Gail Asper	Min & Morris Cantor
Leonard Asper	Jim Carr
Danita & Michel Aziza	Marion & Archie Cham
Judith & Norman Bager	Naomi & Jack Chapman
Ian Barnes	Thelma & Morris Chapnick
Len Barsky	Fayanne & Avrom Charach
Shirley Barsky	Ruth & Barney Charach
Doris & Burton Bass	Pat Charad
Elaine & Bill Bechuk	Norma & Victor Chernick
Hannon Bell - in memory of	Becky, Samantha and Adam Chisick -
Rose & Leon Bell	in memory of Max & Tamara Chisick
Minnie & Dick Bell	Casey Chisick
Ruth Bellan	Allan Chisvin
Marla Berchard - in memory of	Dolly & Zivey Chudnow
Annie Rose	Louise & Sheldon Claman
Phyllis Berck - in memory of	Jessica & Joel Cogan
Jessie & Ben Berck	Marcia & Lou Cogan
Arky Berkal	Nessie & Harvey Cogan
Sara & Louis Berkal	Anita Cohen
Lawrence Berman	C. Lloyd Cohen - in memory of
Carole & Sheldon Berney	Irvin & Albertina Cohen
Evelyn Bernstein	Esther & Jacob Cohen
Faren & Keevin Bernstein	Fran & Jerome Cohen
Terri & Morley Bernstein	Jerry Cohen
Zita & Mark Bernstein	Jerry Cohen - in memory of
Sheila & Allen Billingham	Carole Cohen
Sheila Billingham - in memory of	Louise & Joe Cohen
Teddy Bass	Maurene & David Cohen
Lori Binder	Pat Cohen
Ronna Birnboim - in memory of	NEW-Sheri Cohen
Morris & Ada Silverberg	Shira Cohen & Stu Slayen
Bianca Ruth & Frank Blamaru	Sondra & Martin Cohn
Arthur Blankstein - in memory of	Ruth Copp - in memory of
Cecil & Claire Blankstein	Alex & Sara Mitchell
Marjorie & Morley Blankstein	Irene & Robert Corne
Marjorie Blankstein - in memory of	Hennie & Rick Corrin
Dr. Maxwell S. Rady & Rose	Marcia Cosman
(Bronfman) Rady	Marsha Cowan

Phyllis & Nate Dana
 Clarice Danzker
 Lainey Danzker & Michael Werier
 Esther & Hy Dashevsky
 Rose Desser
 Cecile & Dave Devere
 Ethel & Zvi Dil
 Sara Donin
 Erica Dorfman & Guillermo Szpigel
 Ann Dowbiggin
 Lillian Dozar
 Marsha Dozar, Faigie Greaves and
 Penny Kohn - in memory of
 Monica & Aaron Dozar
 Rae Dreman
 Solly Dreman
 Freda Driben
 Lil & Nathan 'Spud' Duboff
 Sarah Dudeck
 Sharron & Joel Dudeck
 Claire & David Dveris
 Martin Dveris
 Sandra & Sheldon Earn
 Betty Eisenstadt - in memory of
 Rachel and Dov (Boris) Eisenstadt
 Ellen Elchitz - in honour of
 Lillian & Jack Horlick
 Joe Elfenbaum
 Miriam Erenberg
 Raisa Eryk - in memory of Boris Eryk
 Shelley Faintuch
 Sonja & Dr. Henry Faintuch
 David Favor
 Lil & Lloyd Feinstein
 Rhoda & Zivey Feldman
 Ruth Carol Feldman
 Susan Feldman - in memory of
 Lou Leibl
 Susan Feldman - in memory of
 Bill Feldman
 Henery Fineberg
 Toots & Nate Fingold
 Harry Fishman
 Glory & Larry Fleisher
 Brownie & Harold Fleishman
 Linda Freed
 Martin Freedman - in memory of
 Brownie & Sam Freedman
 Roxy Freedman - in memory of
 Evelyn & Max Berinstein
 Shirley & Robert Freedman
 Myra & Arnold Frieman
 Agnes & Fred Funk
 David Gale
 Ruthy & Hartley Gale

Marion Gallis
 Sharon & Rube Ganetsky
 General Monash, Royal
 Canadian Legion
 Bonnie Genser
 George Gershman
 Percy Gess
 Selma & Murray Gilfix
 Evelyn & Alec Gillman
 Esther Ginpil
 Minda Ginsberg - in memory of
 Heloise Stillwater
 Arnold Glass
 Arnold and Sheldon Glass - in memory
 of their grandfather Leo Meltzer
 Sandy & Sheldon Glass
 Sharon Glass - in memory of
 Sadie & Edward Niznick
 Marcia Glazerman
 Fimi & Bill Glesby
 Morley M. Globerman
 Yhetta Gold
 Yhetta Gold - in honour of the
 Granovsky-Ostry Family
 Dorothy Goldberg
 Elaine & Percy Goldberg
 Marilyn Goldberg - in memory of
 Max Manley Goldberg
 Marlene Goldberg - in memory of
 Bill Goldberg
 Phyllis & Manley Goldberg
 Serky & Ben Goldberg
 Suzanne & Earl Golden
 Mel Goldenberg
 Sadie Goldenberg
 Elaine & Ian Goldstine
 Rosalyn & Chuck Golfman
 Janis Goodman (Ripstein)
 Ethel & Ralph Gordon
 Kayla Gordon & Art Maister
 Beverley Gorenstein
 Barbara & Adam Goszer
 Hilda & Isaac Gotfried
 Claire Breslaw Granovsky &
 Paul Granovsky
 David Greaves
 Faigie Greaves
 Tracy Kasner Greaves
 Chaya & Allan Green
 Brenda & Saul Greenberg
 Sam Grosberg
 Lily Guberman
 Lily Guberman - in memory of
 Wally Guberman
 Harris Gulko

Arthur 'Fivie' Gunn
 Bernie Gunn
 Brenda & Martin Gurvey
 Bunny Gurvey
 Mildred & Harry Gutkin
 Ruth & I. Jack Gutkin
 Janette Guttman
 Lolly & Saul Guttman
 Sid Halpern
 Elyse & Kenneth R. Halprin
 Kenneth R. Halprin - in memory of
 Joseph Halprin
 Susan Halprin & Bryan Klein
 Clara & Ralph Hamovich
 Phyllis & Rube Hatskin
 Evelyn & Larry Hecht
 Gail & Ted Hechter
 William Hechter
 Michael Helper
 Yude M. Henteleff
 Dorothy Hershfield
 Barbara Hirt
 Phyllis & Ben Hochman
 Sara Hochman
 Claire Hoffer
 Roberta & Larry Hurtig
 Sandy Hyman
 Aaron Ingram
 Bette-Jane Israels - in memory of
 Albert & Sylvia Israels
 Lesley & Ken Jacob
 Daniela & Eric Jacobsohn
 Janey Jacobson
 Annis & Maurice Jeroff
 Lenore Kagan
 Helen Kahane
 Hope & Leonard Kahane
 Judith & Robert Kanee - in memory of
 Helen & Dr. Ben Kanee
 MaryAnn Kanee - in memory of
 Stephen Kanee, Florence & Sol Kanee,
 Rose & Sam Kanee, Clara & Abe Kanee
 Doreen & Arnold Kapitz
 Leah & Jack Kaplan
 Ben Karasick
 Minnie Karlinsky
 Dena & Henry Katz
 Esther Katz - in memory of Morris Katz
 Evelyn Katz
 Fay-Lynn & Philip Katz
 Joanne & Sam Katz
 Melvyn Katz
 Sheila & Ken Katz
 Joy Kaufman
 Nora & David S. Kaufman

Glenna & Michael Kay
 Sima & Harvey Kay
 Pat & Paul Kettner
 Howard Kideckel
 Zelma & Ed Kimelman
 Chaya Spilman Kirshner
 Barbara & Raymond Kives
 Claire & Joe Kives
 Ruth & Sam Klapman
 Toby Klasser Marantz
 Orah & Soody Kleiman
 Estelle & Lou Kliman
 Toby Koffman
 Sylvia Kogan
 Jean & Robert Kopstein
 David Korn
 Cecile & Monte Kowall
 Simma & Hy Kraitberg
 Cara & Jonathan Kroft
 Ellen & David Kroft
 Hester & Guy Kroft
 Hillaine & Richard Kroft
 Lisa & Steven Kroft
 Miggie Lampe
 Deanne & Harry Lander
 Edith & David Landy
 Luanne & Barry Lank
 Rosalie Lazar & Irwin Corobow
 Karyn Lazareck, Ruth Neiman
 and Selma Shearer - in memory of
 Ann and Joe Levin
 Ruth Lehmann & Eric Ellis
 Clara & Hy Leibl
 Ellen & Stewart Leibl
 Stewart Leibl - on behalf of the
 grandchildren of the late
 Faige & Sam Malmel
 Karen & Peter Leipsic
 Fred Lepkin
 Pearl Lerner
 Myrna Levin
 Yetta & Jack Levit
 Dora & Aron Lieberman
 Robyn & Jeff Lieberman
 Sheila & Elvin Linder
 Celia Lipkin
 Elaine & Bernie Lofchick
 Goldie Loffman
 Gerry & Monty Lomow
 Laura Lomow
 Mark Lomow
 Mendel Low
 Pauline & Rudy Lowenstein
 Maylene & Israel Ludwig
 Harriet & Ted Lyons

Judy & Bill Mahon
 David Mahussier
 Bayla & Laurie Mainster
 Roberta Malam - in honour of
 Issie & Vera Shwartz
 Laurel Malkin & David Folk
 Miriam & Phil Maltz
 Miriam Maltz - in memory of
 Doris (Vigder) and Simon Kirch
 Beverley Manishen
 Maple Leaf Curling Club
 Enid Marantz
 Dale Marcus
 Igal Margolin - in memory of
 Sophia & Isaac Serebnitski
 Elaine & Neil Margolis
 Ida Margolis
 Penny Margolis - in memory of
 Doris Margolis
 Rae & Gary Margolis
 Maurice (Moe) Marr
 Terri & David Marr
 Melanie Martin, Candice Tenenbein
 and Jeffrey Schachter - in memory
 of Cheryl Arnold
 Debbie Maslowsky
 David Matas - in memory of
 Esther & Harry Matas
 Lil Matchan
 Marcia & Mendle Meltzer
 Estelle (Tzivie) & Ron Meyers
 Cecile Meyrowitz
 Faye Parks Micay
 Isabelle Miles - in memory of
 Lew Miles
 Rose & Joe Mindell
 Tannis & Sheldon Mindell
 Susan Mintz
 Bert Minuk
 Judge Sam Minuk
 Zena & Bill Minuk
**NEW-Dr. Toby Morantz - in memory
 of Sydney L. Morantz &
 Pearl Morantz**
 Ronee & Irv Morris
 Walter Morris
 Hope & Howard Morry
 Anna & Eddie Moscovitch
 Anne & Jack Moscovitch
 Gloria & Jerry Moscovitch - in memory
 of David Moscovitch
 Ann & Sam Moser
 Cathy Moser & Jeff Itzkow
 Lillian Mostow - in memory of
 Moishe and Clara Halparin

Phoebe Mozersky
 Rose & Sam Muchnik
 Fred Narvey
 Michael Narvey
 Monte & June Nathanson
 Lillian Neaman
**NEW-Adam Nepon - in memory of
 Jonah Nepon**
 Shirley & Mel Neuman
 Shirley & Lawrence Nezon
 The Nusgart Family in memory of
 Rebecca & Isaac Nusgart
 Gene Dufty Odell
 Hazel & Issie Oiring
 Paula Parks
 Rory Paul
 Jeanne & Brian Pauls
 Tannis & Marshall Peikoff - in memory
 of Dr. Alexander Percival Guttman
 Marym & Izzy Peltz
 Irma & Marvin Penn
 Shirley & David Permack
 Faye & Sam Pesochin
 Noreen & Marvin Peters
 Jack Pierce
 David Pinchuk
 Rochelle Pincovich
 Harvey Pine
 Harvey Pine - in memory of
 Evelyn Pinchuk
 Sylvia & Earl Pitch
 John Plantz
 Sybil & Harry Plattner
 Sandra & Irvin Plosker
 Betty & Dave Polinsky
 Phyllis & Ronald (Rubie) Polinsky
 Arnice Pollock - in memory of
 Harold Pollock
 David Pollock
 Dr. Deborah Gail Pollock and
 Benjamin Phillip Pollock-Kreel
 Lynn & Mischa Pollock
 Mimi & Gordon Pollock
 Sylvia & Harvey Pollock
 Toby & Gordon Pollock
 Rueth Portigal
 Blumie Portnoy
 Gerry Posner
 Claire Pudavick
 Gordon Pullan
 Judith Putter
 Rochelle Putter
 Sheila & David Rabb
 Marilyn Raber
 Sadie & Ben Raber

Mavis & Mayer 🍷 Rabkin
 Alvin Raetzen 🍷
 Carol & Morris 🍷 Raizen
 Elaine 🍷 & Shalom 🍷 Rappaport
 Evelyn Rayman 🍷
 Marilyn Regiec
 Fay Reich
 Max 🍷 Reich
 Bayla 🍷 & Sam Reiss
 Leonard Remis 🍷
 Larry Rice
 Sondra & Arnold Rice
 Jennie Rich 🍷
NEW-Laura Richman
 Rosalie Richman 🍷
 Karen Richter - in memory of
 Sue & Robert Feldman
 Barbara 🍷 & Saul 🍷 Rifkin
 Hinda 🍷 & Sid Ritter
 Teresa Rogers & Jason Wortzman
 Sheila 🍷 & Shom 🍷 Roitenberg
 Andrea Roitman & Hernan Popper
 Becky 🍷 & Harry 🍷 Rosenberg
 Roslyn & Mickey Rosenberg
 Sybil & Motty 🍷 Rosenberg
 Theresa Rosenberg 🍷
 Eleanor & Ronald Rosenblat
 Molly Rosenblat
 Choo Choo Rosenbloom
 Joyce & Sid Rosenhek
 David A. Rosner
 Malca Ross 🍷
 Dick Rothberg
 Joanne Rothberg - in memory of
 Esther & Manuel Lecker
 Sheila & Bernie Rubenstein
 Berte Rubin 🍷
 Lainy 🍷 & Leon 🍷 Rubin
 Naida & Charles Rubin
 Doreen 🍷 & Harry 🍷 Rubinfeld
 Jack Rusen - in memory of
 Mollie & Charles Rusen
 Joan Rusen - in memory of
 Harold & Tommie Schachter
 Cookie & Albert 🍷 Rutman
 Leonard Rutman
 Lara Rykiss
 Les Rykiss
 Rochelle Saidman
 Esther & Marvin Samphir
 Toby & Harvey 🍷 Sawyer
 Johanna 🍷 Schindle-Kronson
 & Kenny 🍷 Kronson
 Sylvia 🍷 & Saul 🍷 Scott
 Betty & Sam Searle

Marcia 🍷 & Lloyd Seter
 In memory of Mollie & Jack Seter by
 their children
 Glenda & David Segal
 Phyllis Sair Segev 🍷 - in memory of
 Esther (Rosenblat) & Samuel Sair
 Perle Flam Selch 🍷
 Rivka 🍷 Selchen
 Kay 🍷 & Irv 🍷 Sera
 Shoshana Shalev-Minuk &
 Sheldon Minuk
 Emily Shane - in memory of
 Zahava & Avraham Baum
 Ilana Shapera - in memory of
 Monty Shapera and Ted Jacob
 Al Shell
 Clarice (Cal) Shell - in memory of
 Ben Shell
 Clarice (Cal) Shell
 Rose 🍷 & Eddie 🍷 Shell
 Ruth 🍷 & Bill 🍷 Shell
 Shep Shell
 Carrie Shenkarow
 Rena & Barry Shenkarow
 Frances Sheps 🍷
 Joanne Sheps
 Sharon 🍷 & Edward Shinewald
 Sophie 🍷 Shinewald
 Janie Shnier
 Rhona & Allan 🍷 Shnier
 Beth Shore - in memory of
 Dr. Louis Slotin
 Norman I. Shore
 Doreen & Frank Short
 Ben Shuckett 🍷
 Margaret & Paul Shuckett
 Sally & Morley 🍷 Shuckett
 Merrill Silverman Shwaid
 Fela Shwemer
 Clarice Silver
 Dorys 🍷 & Morris 🍷 Silver
 Roslyn 🍷 & Meyer 🍷 Silver
 David M. Silverberg 🍷
 Laila 🍷 & Harry 🍷 Silverberg
 Sylvia Silverberg 🍷
 Manuel Joseph Silverman 🍷 - in memory
 of Yisrael Yitzchak Silverman
 Manuel Joseph Silverman 🍷
 Marion Silverman 🍷
 Paul Silverstone - in memory of
 the Finkelstein Family
 Morton Simcoe 🍷

Simkin Family - in memory of:
 Fanny & Samuel Simkin
 Jen & Sam Cohen
 Clara & Joe Erlichman
 Lil & Jim Simkin
 Claribel & Saul Simkin
 Jean & Blackie (Israel) Simkin
 Fan 🍷 & Abe 🍷 Simkin
 Jacqueline Simkin
 Lil Simkin 🍷
 Carol (Genser) Slater & Ron Slater
 Sid Slonim 🍷
 Corinne Slotin 🍷
 Sharon Smith & Jack A. Lazareck
 Evita & Lyle Smordin
 Ida Smordin 🍷
 Selma 🍷 & Harold 🍷 Smordin
 Barry Snaper and Sharon Oberlander -
 in memory of Etia & Mark Snaper
 David Solomon
 Elaine & Alex Sommer
 Lynne Spigelman
 Phyllis 🍷 & Norman 🍷 Spigelman
 Danial Sprintz
 Rebecca Sprintz
 Fanni 🍷 Starr-Leonoff & Melvin 🍷 Leonoff
 Sybil & Frank Steele
 Doris & Keppy 🍷 Steiman
 Lionel Steiman
 Hannah Steindel 🍷
 Elaine Stern
 Hilda 🍷 & Sid 🍷 Stern
 Esther Stewart 🍷
 Elaine Stoller 🍷
 Paula Sturrey
 Estelle Sures
 Esther Sztulwark
 Beatrice & Erven Tallman
 May & Daniel 🍷 Tallman
 Richard Tapper 🍷
NEW-Sandra Tapper
NEW-Lottie Tartell
 Fritz 🍷 Telpner - in memory of
 Louis Eugene Telpner
 Elaine Meller Todres & Rubin Todres
 Wulf Tolboom 🍷 - in memory of
 Wanda Tolboom
 Marilyn & Sid 🍷 Trepel
 Eve & Harry 🍷 Vickar
 Norman Vickar 🍷
 Tova & Larry Vickar
 Faye Vickar-Lazer & Joel Lazer
 Toby & Irv Vinsky
 Jeff Waldman - in memory of
 Celeste Waldman

Harry Walsh
 Nora & Harry Warren
 Betty & Herszel Warshawsky
 Sigi Wassermann
 Audrey & Donald Weidman
 Dr. Leah Weinberg
 Leah Weinberg - in memory of
 Marcia & Aron Raber
 Cathie Weinstein - in memory of
 Joel Weinstein
 Shaaron & Hymie Weinstein
 Richard Weiss
 Pam Wener & Gary Altman
 Eddy & Lawrence Werier
 Arlene & Leonard Wiener
 Joseph J. Wilder
 Leslie Wilder
 Marshall & Phyllis Wilder
 Wendy & Sam Wilder
 Eric Winograd
 Francie Winograd - in memory of
 Gertrude & Philip Weiss
 Grace Winograd
 Marion & Israel Wise
 Elaine Wiseman
 Barbara Wolch
 Isadore Wolch
 Carol Woodward
 Paula & Bill Worb
 Adele & Arthur Wortzman
 Anita Wortzman
 Susan Wortzman
 Frima Wright
 Richard Yaffe - in memory of
 Pearl & Philip Yaffe
 Rose & Abraham Yakir
 Ian Yamron
 Cindy & Robert Yusim
 Marian & Allan Zelikson
 Lillian & Hersch Zentner
 Rochelle Zimberg
 Audrey Zimmerman - in memory of
 Rosalie (Diamond) &
 Louis Boroditsky
 Pauline & Sam Zinman

of blessed memory



— THE ENDOWMENT —
BOOK OF LIFE

2020 SIGNERS

In years past, we have always been able to come together to honour the Jewish Foundation of Manitoba's Endowment Book of Life signers and their stories. In 2020, as you know, that was not possible. Instead, we brought the celebration straight to you. For the first time, we needed to find a way to recognize all of our unique and inspirational signers without the ability to gather together. Through that necessity, "EBOL WEEK" was born.

Starting Monday, October 26, and for the entire week following, we dedicated all of our communication channels to these six amazing people. The Foundation's social media, directed email and print advertising encouraged all to visit our website and uncover these inspirational life stories. Each day of the week, one story could be found in the Winnipeg Free Press, topping off the experience and bringing our signer's stories to the broadest audience ever.

While it may have looked a bit different this year, the sentiment and importance remained the same. These Endowment Book of Life Signers will leave both a financial and historical legacy to our community. Their commitment is a gift to our children, grandchildren, and all future generations of our families.



Sheri Cohen



**Toby Morantz in memory of
Sydney L. Morantz and
Pearl Morantz**



Adam Nepon



Laura Richman



Lottie Tartell



**Sandy
Tapper**

HELPING THE COMMUNITY THAT SAVED HIM

Adam Nepon is lucky to be alive. At least that's how he feels after spending much of his teenage years running with the wrong crowd, which led getting into too many unsavory situations. The only reason he made it through those difficult years was because of the Jewish community support he received growing up, from school to camp to sports. "Without the community, and the money circulating through it, people like me don't get through," he says. "These are lifesaving funds."

After Nepon sorted his life out in his 20s – he's now an entrepreneur and dad – he started giving back to the community that supported him and his seven siblings. In 2020, he worked with the Jewish Foundation of Manitoba to set up a memorial fund in honour of his younger brother Jonah, a music promoter, who passed away from cancer in 2013.

He set out to raise \$10,000 to create a music production program at Camp Massad, a goal he reached within two weeks. He now wants to raise \$100,000. "Jonah gave people opportunities and he can keep giving through this," says Nepon.

That same year he signed the JFM's Endowment Book of Life, pledging to give at least \$100,000 of a life insurance policy to the Foundation after he eventually passes away. "I feel grateful to be in a position where I can now look back and see how much support we had," he says. "And I can be part of that system and not just take – it helps me feel full."



ADAM NEPON

2020 Endowment Book of Life Signer & JFM Fundholder



LIFE INSURANCE DONORS

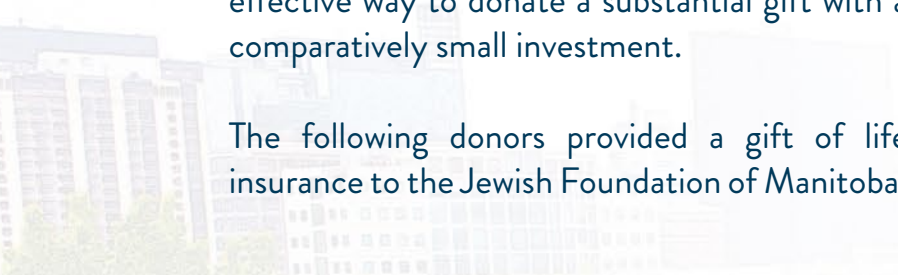

Charitable giving through life insurance is an effective way to donate a substantial gift with a comparatively small investment.

The following donors provided a gift of life insurance to the Jewish Foundation of Manitoba:

In addition, many donors have named the Jewish Foundation of Manitoba as a beneficiary in policies which they own.

Donald Aronovitch
Reva Aronovitch[†]
Ian Barnes
Marsha Cowan
Arlene & Mel Fages
Ronald Ganetsky[†]
Liesel Gilmore[†]
Alan B. Glesby[†]
Guy[†] & Hester Kroft
Sheila Krolík[†]
Barry Lank[†]
Monty Lomow
Rae[†] & Gary Margolis
Faye Parks Micay
Hope & Howard Morry
Matthew & Mira Narvey
Mollie[†] & Ozzie[†] Nasberg
Monte & June Nathanson
Rory Paul
David Polinsky[†]
Ronald Polinsky
Richard Rothberg
Sandra Sexter
Clarice Shell
Philip M. Sheps
Sharon[†] & Ed Shinewald
Beth Shore
Elaine Stoller[†]
Catherine Weinstein

[†] of blessed memory



JEWISH FOUNDATION — OF MANITOBA —



— THE ENDOWMENT —
BOOK OF LIFE



— WOMEN'S —
ENDOWMENT FUND



— JFM GRANTS —



— JUDAIC STUDIES AND —
CULTURAL PROGRAMMING



— SENIORS' —
TRANSPORTATION INITIATIVE



— ORGANIZATIONAL —
ENDOWMENT FUNDS



— BAR/BAT MITZVAH —
ENDOWMENT FUNDS



— JEWISH COMMUNITY —
CAMPERSHIP FUND



— EDUCATIONAL AWARDS —
& SCHOLARSHIPS



2020 VOLUNTEERS

at 12/2020

BOARD OF DIRECTORS

Executive

Richard L. Yaffe, Q.C., Chair
Dr. Bonnie Cham, *Vice-Chair*
Dan Blankstein, *Treasurer*
Jeff Lieberman, *Member-at-Large*

Directors

Josh Blatt, *JFW Board Representative*
Dr. Sharon Goszer-Tritt
Steven Hyman
Becky Kaufmann
Caroline Kiva
Uri Kraut
Jeff Norton
Dr. Alex Serebnitski
Sean Shore
Yael Silver
Justice Freda Steel
Dr. Eric Winograd, *Past-Chair*

Governors

Sheldon Berney
Marjorie Blankstein, C.M. O.M.
Yhetta M. Gold, C.M. O.M.
Hon. Richard H. Kroft, C.M.
Lillian Neaman
Gordon M. Pullan, Q.C.
Harvey L. Secter, O.M.
Joseph J. Wilder, Q.C.

Jewish Foundation of Manitoba USA, Inc.

Directors

Joel J. Dudeck
Jacqueline Simkin
Dr. Eric Winograd
Richard L. Yaffe, Q.C.

Audit & Finance Committee

Dan Blankstein, *Chair*
Lainey Bokhaut
Bruce Caplan
DeWayne Osborn
Ryan Palmer
Sean Shore
Yael Silver
Richard L. Yaffe, Q.C.
Bonnie Cham, *Ex-Officio*

Development & Gift Planning Committee

Jeff Lieberman, *Chair*
Becky Kaufmann
Caroline Kiva
Peter Leipsic
Richard Rothberg

Distributions Committee

Dr. Bonnie Cham, *Chair*
Becky Kaufmann
Uri Kraut
Corky Rosenfield
Justice Freda Steel

EBOL Committee

Hannon Bell
Stewart Leibl
Jeff Lieberman
Hernan Popper
Danial Sprintz

Governance & Nominating Committee

Sean Shore, *Chair*
Dan Blankstein
Dr. Bonnie Cham
Steven Hyman
Heather Leonoff
Rocky Pollack
Dr. Eric Winograd
Richard L. Yaffe, Q.C.

Grants Committee

Justice Freda Steel, *Chair*
Robert Axelrod
Josh Blatt, *JFW Representative*
Leah Craven
Dr. Sharon Goszer-Tritt
Aliza Millo
Dr. Alex Serebnitski
Samuel Shuster
Michael Weinstein
Benjamin Winestock
Dr. Bonnie Cham, *Ex-Officio*

Investment Committee

Uri Kraut, *Chair*
Tom Ball
Leo Berenshteyn
Dan Blankstein
Bruce Caplan
Stan Casar
Steven Kohn
Richard Leipsic
Jeff Norton
Russell Olivson
Brett Tessler
Richard L. Yaffe, Q.C.
Bonnie Cham, *Ex-Officio*

Scholarship Committee

Leandro Zylberman, *Chair*
Steven M. Baker
Bryan Borzykowski
Svetlana Chechelnitzsky Shtivelman
Laura Diamond
Sara Fleisher
Aaron Maister
Laura Minuk
Natalie Newman
Brenda Tessler-Donen
Bonnie Cham, *Ex-Officio*
Dafna Shore, *Ex-Officio*

Special Awards Committee

Dafna Shore, *Chair*
Lloyd Cohen
Beth Goldberg
Ivy Kopstein
Daniel P. Levin
Dr. Bonnie Cham, *Ex-Officio*
Leandro Zylberman, *Ex-Officio*

Special Grants Committee

Steven Hyman, *Chair*
Mariam Bernstein
Ahava Halpern
Kinzey Posen
Elana Schultz
Dr. Bonnie Cham, *Ex-Officio*

Women's Endowment Fund Grants Committee

Chloë McComb, *Chair*
Sary Chochinov
Jacqueline Freedman
Leah Leibl
Heather Micflikier
Laura Minuk
Kara Rosenblat
Janice Rubin
Candice Tenenbein
Dr. Bonnie Cham, *Ex-Officio*

JFM STAFF

John W. Diamond

Chief Executive Officer

Ian Barnes

Chief Financial Officer

Marla Aronovitch

Director of Operations & Grants

Patti Boorman

Director of Administration

Stephanie Casar

Director of Development & Gift Planning

Marsha Cowan

Strategic Development Specialist

Jocelyn Dyson

Administrative Associate

Laurel Hogan

Donor Development Associate

Pamela Johnson

Administrative Associate

Lynda Joyal

Accountant

Josh Kerr

Marketing & Events Associate

Pamela Minuk

Donor Services

Tracy Price

Executive Assistant

Drew Unger

Director of Marketing & Communications

Jennifer Wood

Manager of Information Technology



**JEWISH
FOUNDATION**
— OF MANITOBA —

C400-123 Doncaster Street
Winnipeg, Manitoba Canada
R3N 2B2

Phone: 204.477.7520
US/Canada Toll-Free: 1.855.284.1918
info@jewishfoundation.org
www.jewishfoundation.org





OUR MISSION

The Jewish Foundation of Manitoba, in keeping with our Jewish heritage and values, encourages and facilitates the creation and growth of endowment funds to enable the community to realize its potential. The Foundation maintains effective stewardship over all assets entrusted to it; distributes grants that reflect donors' wishes and community priorities; and provides leadership in the Jewish and general communities.



JEWISH
FOUNDATION
OF MANITOBA

Together through it all

2020
Annual Report



OUR VISION

Founded on Jewish values, the Jewish Foundation of Manitoba cultivates an endowment fund that guarantees growth, innovation, and the vibrancy of the Jewish and general community in Manitoba. Forever.