



JEWISH FOUNDATION — OF MANITOBA —

A TRADITION OF GIVING FOR A NEW GENERATION

ANNUAL REPORT

2022

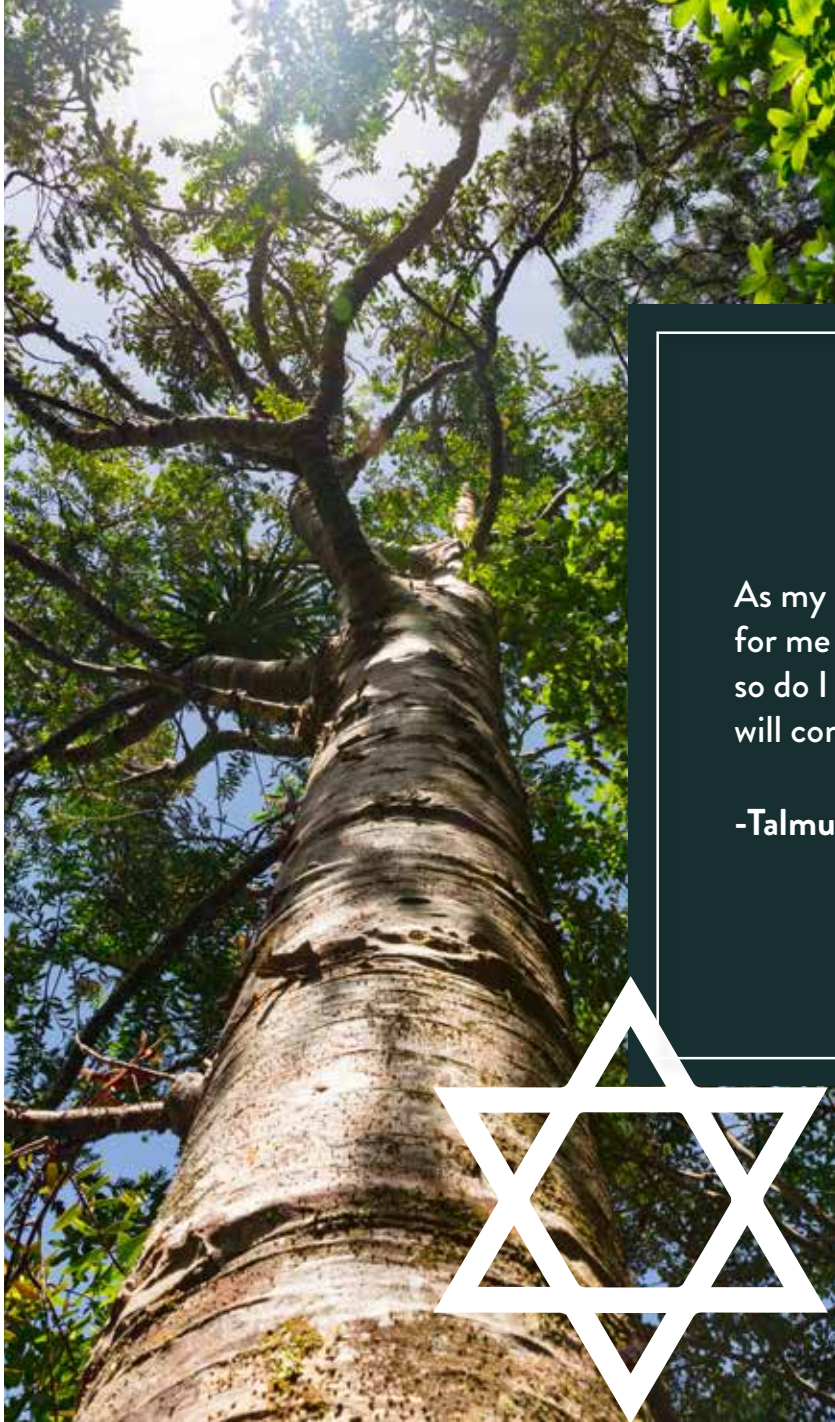

As my ancestors planted
for me before I was born,
so do I plant for those who
will come after me.

-Talmud

The Jewish Foundation of Manitoba acknowledges that our organization benefits from being situated on the original lands of the Anishinaabeg, Cree, Oji-Cree, Dakota, and Dene peoples and on the homeland of the Métis Nation.

This land is now known as Treaty One Territory.

Table of Contents

Tradition	4
Message from the Chair and Chief Executive Officer	8
Message from the Chief Financial Officer	9
Highlights	10
Summary Financial Statements	12
Granting Summary / Fund Matching Incentives	14
Educational Awards & Scholarships	16

Grants

Community Impact	18
Designated	21

Endowment Fund Listings

Community Impact	24
Designated	35
Organizational Endowments	39
Educational Awards & Scholarships	55
Campership	56
Judaic Studies & Cultural Programming	56
Seniors Transportation	56
Women's Endowment Fund	57
Bar/Bat Mitzvah Funds	64
Endowment Book of Life Signers	68
Life Insurance Donors	73
Volunteers & Staff	74

TRADITION

COMMUNITY | FAMILY | CULTURE

At the JFM, donors are able to grow with their funds, change with their funds, and help our community with their funds.

Some donors first become engaged with the JFM through the tradition of their Bar/Bat Mitzvah and by opening a fund at the Foundation as a part of the tradition of Tzedakah. Some learn a tradition of philanthropy from their parents, and others make contributions honouring those parents or in their memory. The reasons behind philanthropic giving are as unique as each individual, but the outcome is the same; together our donors help facilitate OUR tradition of planting for those that will come after us.

Life circumstances can change, leading to shifts in finances, goals, and priorities. People develop new interests and passions, as their lives and families evolve over time. It is these evolutions that create and solidify the tradition of giving.

By actively engaging with their funds, donors are able to see the impact that their contributions are having in real-time, gaining insight into the impact that their support constantly has on the community around them.

Below is a snapshot of our supporter base, each involved in a way that works for them. Each with family and community - past, present and future - foremost in their thoughts.



NAOMI LEVINE

As a young student at Talmud Torah and growing up with parents who valued philanthropy, Naomi Levine's path to becoming involved with the Foundation has straightforward roots.

"We were always told, 'you give back to the community because they've accepted our families and provided a safe life and place for us,'" explains Levine.

Instilling the idea that they should give back to more than just the Jewish community but also the Winnipeg community, Levine began her philanthropic journey. Her interests lay in the arts, environment, and animal protection; her generosity reflected that.

In 2022, Naomi became an Endowment Book of Life signer at the Jewish Foundation of Manitoba and established the 'Bookhalter-Levine Scholarship Fund.'

"I began to realize that I've done a lot to help the community, but not the Jewish community," explains Levine. "Everything I do is coloured by the fact that I'm Jewish, and becoming an EBOL Signer was an easy decision because it allowed me to really become a part of the Jewish community while commemorating my family."

As she grew up, Naomi's parents also placed a strong emphasis on a good education. As a result, Naomi decided she wanted to provide opportunities for young people to accomplish their educational goals.

"Nothing excites me more than watching a young person be ambitious and achieve something; it doesn't matter what it is," says Levine. "If anything I can do will help that, that's what I want to do."

Naomi's fascinating story honouring Paul & Zlata Bookhalter and Louis & Sophie Levine can be read on the Foundation's website at www.jewishfoundation.org.



DREW BERMAN

Since the 1990s, Drew Berman has lived in Toronto, settling down there after time spent in Edmonton, Montreal, and his childhood in Winnipeg.

"One year, for my parents' anniversary, they established a fund at the Jewish Foundation of Manitoba, and people started contributing on birthdays, anniversaries, and other annual occasions," says Berman.

Shortly before the pandemic, both of Drew's parents passed away. To honour their memory and to celebrate the many lives they touched over the years, Berman wanted to keep their funds active and growing.

He now contributes monthly to two funds in honour of his parents, their Val & Alex Berman Community Fund and the Val Berman Women's Endowment Fund.

"I figured that it's very easy to make monthly contributions that increase over time," says Berman. "The Foundation makes it easy to do with automatic deposits; it helps grow their funds, maintain my ties to Winnipeg, and keeps my parents' names active in the community."

Continuity and connection to the community in Winnipeg are important to Berman.

"It's really very easy to not do anything," explains Berman. "I wanted to take away my ability to not give back. At the end of the year, it's easy to say I don't have enough to give, but when done monthly, it's painless. It maintains the momentum I've created for myself and my family as it relates to our philanthropy."





LORI BINDER

Lori Binder, Head of School at Gray Academy of Jewish Education, has deep roots in our community. Having spent her entire life in this close-knit neighbourhood, she has dedicated most of her career to working within the Jewish community.

Lori fondly recalls how her entire childhood was shaped by the embrace of Winnipeg's Jewish community. Thanks to the support of her parents, she had the privilege of attending Joseph Wolinsky Collegiate and spending her summers at Camp Massad - experiences shared by many others. However, it was during her professional journey that she truly grasped the significance of the Jewish Foundation's role in shaping our community.

As a recipient of the prestigious Mark & Dorothy Danzker Scholarship, while pursuing her Masters of Education, Lori made an exciting decision. Around her 40th birthday, she made a heartfelt commitment to leave a lasting impact on our community by becoming an Endowment Book of Life Signer at the Jewish Foundation of Manitoba.

"I intentionally wanted to take this step at a younger age," Lori explains. "I wanted to emphasize that even in my youth, I could contribute something meaningful that would benefit the community for years to come. I aspire to lead a fulfilling life, and by making this pledge early on, I can play a part in supporting the community well into the future."

"When I have the opportunity to give back, it fills me with a sense of duty and immense joy," Lori shares. "I am genuinely grateful that I can be in a position to support others, not only by leaving a lasting legacy one day but also by giving back during my lifetime. This community played a pivotal role in shaping me, and being able to reciprocate that support is truly fulfilling."

Lori's endearing Endowment Book of Life story can be read on the Foundation's website at www.jewishfoundation.org.

JUDI AND JOEL SHUSTER

For Judi and Joel Shuster, involvement at the Foundation is part of a tradition that has now been passed down through three generations.

When Joel's father Bill passed away, he left a gift to the Foundation in his will, an initial introduction to the Foundation for Judi and Joel. For a time, Joel's mother Beulah managed the fund, and in 1993 when she passed away, also leaving a gift to the fund, Judi and Joel began to manage it.

"What did we know about managing funds? At first, it was like going to a candy shop. We were told you have this much money to distribute, and you can do so, to wherever you'd like," Judi fondly recalls of her first conversations with David Cohen, the Foundation's CEO at the time, and Patti Boorman, who still works with the family today.

Having that tradition of giving passed down to them from Joel's parents, they knew they wanted to do the same with their children, Baillie and Sam.

"We wanted to start each of them with a Bar/Bat Mitzvah fund to show them an example of how to be a philanthropist and give back," explains Joel.

That example resonated, as Sam says that he has a sense of pride that he's been able to grow his fund, now started almost 20 years ago, and use its distributions to have a substantial impact in the community. Both Sam and Baillie have taken an active interest in designating the income from their Bar/Bat funds annually. Sam also now sits on the Jewish Foundation Grants Committee, again following in the family tradition as Judi sat on the Foundation Scholarship Committee for many years in the early 2000's.

From one generation to the next, giving back to the community has been a learned and embraced tradition for the Shuster family.



BENJI WINESTOCK

For Benji Winestock, involvement with the JFM can be seen as a true success of the Bar/Bat Mitzvah funds. Initially influenced and guided by his parents' heart for philanthropy, giving back to the community made sense to him. He put some of his bar mitzvah gift money into his fund, and then through gifts from family, friends, and the top-up through Bar/Bat fund benefactors, Nora & David²¹ Kaufman, the fund began to grow.

"It was always cool getting the notice in the mail asking where you want to allocate your money," remembers Winestock, who, for years, always distributed to Camp Massad. "It was a really great feeling to help out a cause that I was already involved in, having been both a camper and a counselor there."

Over time, Winestock spoke to Foundation staff and decided that rather than making the same decision year after year, he would move his Bar Mitzvah fund into the Camp Massad Endowment Fund and rename it as his family fund. The fund then became permanently designated to support Camp Massad on an annual basis.

In 2019, Winestock joined the JFM's Grants Committee.

"I really think volunteering like this is one of the truest forms of giving back to the community," explains Winestock. "It comes down to the community telling us where their greatest areas of need are and the Foundation supporting them in those areas."

See page 18 for a listing of 2022 Community Grants.



KEVIN GRINER

Born in Toronto before moving to Winnipeg in grade five, Kevin Griner is a grade nine student at Gray Academy of Jewish Education. In 2022, once he finally had his pandemic-delayed Bar Mitzvah, he opened a Bar Mitzvah fund at the JFM.

At that time, Kevin spoke with his mother about potential ways to give back to the community.

"She introduced the idea to me, and I really liked it right away," said Kevin.

"It stuck out to me because, with some charities, you need to be constantly

putting money in, but with this, I could put in the initial amount, it keeps growing, I can add to it when I'm able, and it keeps helping people the whole time."

Once the fund reaches the designated level, Kevin plans to focus the distribution from his fund on the environment.

"All the time in school, we're learning about how global warming is all around us," explained Kevin. "It's worrying, and I want to help prevent something like that however I can. I know my fund may not make a huge difference right now, but I just want to be helping people, even if it helps one person; that would be so nice."

Over time, Bar/Bat Mitzvah funds grow like any other fund at the Foundation would. The added benefit is that it engages the youngest philanthropists in our community, creating a tradition of giving back early in their lives and setting a path for what their funds, and they as philanthropists, can become.

SETTING THE EXAMPLE



CHIEF EXECUTIVE OFFICER

A stylized, handwritten signature of John Diamond in white ink on a dark background.

John Diamond B.A., LL.B.
Chief Executive Officer



CHAIR, BOARD OF DIRECTORS

A stylized, handwritten signature of Dr. Bonnie Cham in white ink on a dark background.

Dr. Bonnie Cham
Chair, Board of Directors

Many years ago, Tevye, from the musical, Fiddler on the Roof, gave the world an important lesson about tradition.

At the Jewish Foundation of Manitoba, that tradition is one of giving. It is one of supporting individuals and organizations in our community, creating the robust support system we know today.

Tradition provides balance and stability year after year and allows us to stay focused on our mission and core values. For nearly 60 years, the JFM has been a part of Winnipeg's philanthropic community.

The contributions made by the Foundation's first donors so many years ago were made with the foresight that our province's Jewish community would need to rest upon a solid structure to be both strong and long-lasting. We see now, years later, that we are both.

In 2022, our year at the Foundation began to look more like 'pre-pandemic' times. We saw a return to in-person events, headlined by our Endowment Book of Life Signers' Brunch, held at Congregation Etz Chayim. Over 150 community members came together to support those who chose to leave a financial legacy to our community and inscribe their stories in the Book of Life. We were thrilled to honour signers from 2020, 2021, and 2022 at the event.

By building upon our engrained ideals we ensure the strength of our Foundation will endure as we look toward the future; we maintain a connection to the past and pass on the importance of what we do for future generations.

Several of this year's grants speak to these very connections.

One of our Jewish Community Impact Grants supported online Judaic and Israel awareness programming, connecting participants from Winnipeg to Jews worldwide. The goal was to learn about and impart the beauty and wisdom of their shared Jewish heritage and to be enlightened by each other's history and customs.

Another grant provided the Jewish Federation of Winnipeg's Jewish literacy and outreach program, PJ Library, to maximize their interaction with unconnected community members. To us, inclusivity is paramount, and with every person these initiatives reach, our community becomes stronger and more vibrant.

We want to take this opportunity to thank all of the donors that have made the Foundation a part of their giving tradition. And we would also like to encourage those that have not, to reach out to us and find out how you can plant for those who will come after us.

Organizations and individuals continued to support the mission of the Foundation during 2022 - facilitating the growth of endowment funds to further enable the community to realize its potential through gifts of over \$4.7 million in endowment contributions (2021 - \$3.3 million). In addition, the Foundation capitalized residual income of \$9.0 million to its endowment funds during the year based on the excellent 2021 investment performance.

The growth represents a healthy community asset that is serving its community. While the investment returns may ebb and flow in the short term, the Foundation will measure itself by its performance over the long term and its continued relevance to its constituents. The Foundation never takes this relevance for granted. We always like to reiterate that growth is not simply for growth's sake. Organic endowment growth increases the annual distribution to the community for Community Impact Grants, designated grants and scholarships. Thank you for your continued support!

The 2022 investment return certainly did ebb in the short term. The investment portfolio returned -7.44% before fees; -7.61% net of fees. Relatively speaking, the Foundation performance was 2nd quartile, and the return comes as no surprise given the 2022 global markets. The median return was -8.37%.

While mindful of 2022 performance, the Foundation is undaunted and is pressing ahead with its longer-term objectives of providing ongoing, sustainable support and improving the experience for its constituents. Grant commitments continued their increasing trend, with the Foundation committing an additional \$1.3 million over the previous year. This is a result of both an increase in the endowment fund base and an increase in the annual distribution rate. The distribution rate will continue to increase for 2023.

The Foundation initiated a "trust-based" granting philosophy at the end of 2022 - to be fully implemented in 2023. Successful grant recipients will now receive their project funding in advance and report to the Foundation at the completion of their project. This greatly assists the recipient's cash flow and ability to get the project underway. The implementation of a new grant application software and transmittal portal was initiated in 2022 to improve the applicant's experience.

There are ongoing technological investments and advancements occurring behind the scenes to further secure, protect and enhance the core infrastructure. At the end of the day, we engage in this spirit of "Kaizen" or continuous improvement as our responsibility to protect and steward this precious asset called the Jewish Foundation for current and future generations.

GROWTH WITH A PURPOSE



CHIEF FINANCIAL OFFICER

Ian Barnes, CPA, CGA
Chief Financial Officer

Investment Advisor: Mercer (Canada) Limited
Investment Managers: Mercer Global Investments
Canada Limited
Custodian: Scotia Wealth Management

2022 HIGHLIGHTS

\$90,957,501

Granted since 1964

\$ 7,061,598

Granted in 2022



\$962,199

Women's Endowment Fund
grants since 1994

\$68,000

Women's Endowment Fund
grants in 2022



\$81,000

Seniors Transportation
grants in 2022



2022 Campership Grants helped

105 Kids

attend summer camp



3510 Tribute cards
sent, contributing
\$114,832



Foundation total assets and grants

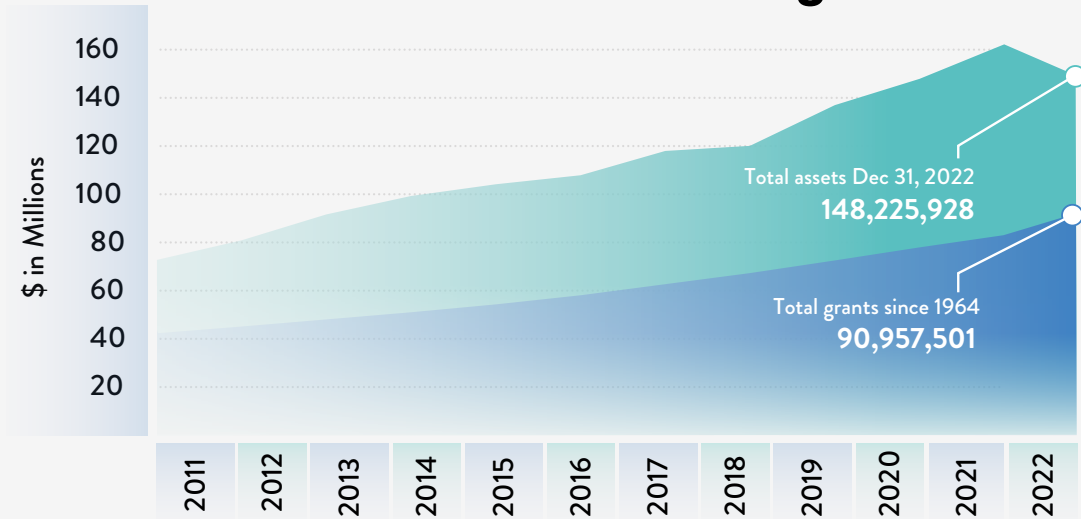

9

Endowment Book
of Life Signers



108

New funds
established



10

Bar/Bat Mitzvah
funds established

32

Jewish charitable
organizations with
endowment funds



\$ 1,599,615

was distributed back to Jewish
organizations from these funds

25% of JFM's total distribution

14

Realized planned
gifts totaling

\$1,396,694

2022 SUMMARY FINANCIAL STATEMENTS

Independent auditor's report on the summary financial statements

To the Directors of The Jewish Foundation of Manitoba

Our opinion

In our opinion, the accompanying summary financial statements of The Jewish Foundation of Manitoba (the Foundation) are consistent, in all material respects, with the audited financial statements, on the basis described in note 1 to the summary financial statements.

The summary financial statements

The Foundation's summary financial statements derived from the audited financial statements for the year ended December 31, 2022 comprise:

- the summary statement of financial position as at December 31, 2022;
- the summary statement of operations for the year then ended; and
- the related note to the summary financial statements.

The summary financial statements do not contain all the disclosures required by Canadian accounting standards for not-for-profit organizations. Reading the summary financial statements and the auditor's report thereon, therefore, is not a substitute for reading the audited financial statements and the auditor's report thereon.

The audited financial statements and our report thereon

We expressed an unmodified audit opinion on the audited financial statements in our report dated May 31, 2023.

Management's responsibility for the summary financial statements

Management is responsible for the preparation of the summary financial statements on the basis described in note 1 to the summary financial statements.

Auditor's responsibility

Our responsibility is to express an opinion on whether the summary financial statements are consistent, in all material respects, with the audited financial statements based on our procedures, which were conducted in accordance with Canadian Auditing Standard (CAS) 810, *Engagements to Report on Summary Financial Statements*.

Chartered Professional Accountants

PricewaterhouseCoopers LLP

Winnipeg, Manitoba
May 31, 2023

<< BEGINNING OF AUDITED SUMMARY FINANCIAL STATEMENTS

The Jewish Foundation of Manitoba Summary Statement of Financial Position

As at December 31, 2022

	2022	2021
	\$	\$
Assets		
Current assets		
Cash	1,766,150	1,357,432
Accounts receivable	16,143	20,115
Prepaid expenses	87,007	95,753
	<u>1,869,300</u>	<u>1,473,300</u>
Other assets	7,803	7,803
Investments – at fair value	145,776,947	160,199,024
Real estate	334,000	334,000
Capital assets	28,215	25,702
Cash surrender value of life insurance	209,663	209,663
	<u>148,225,928</u>	<u>162,249,492</u>
LIABILITIES AND NET ASSETS		
Current liabilities		
Accounts payable and accrued liabilities	211,889	262,204
Grant commitments and distributions payable	4,842,204	3,197,706
	<u>5,054,093</u>	<u>3,459,910</u>
Loan payable	60,000	60,000
Encroachable funds payable	6,214,577	5,971,279
	<u>11,328,670</u>	<u>9,491,189</u>
Net assets		
Operating Fund	(8,827,925)	15,550,387
Reserve Fund	4,950,350	10,163,550
Endowment Funds	140,774,833	127,044,366
	<u>136,897,258</u>	<u>152,758,303</u>
	<u>148,225,928</u>	<u>162,249,492</u>

Approved by the
Board of Directors

B Cham
Chair

[Signature]
Treasurer

The accompanying note is an integral part of these summary financial statements.

To obtain complete financial statements, please visit our website at www.jewishfoundation.org or call our office at 204.477.7520.

The Jewish Foundation of Manitoba Summary Statement of Operations

For the year ended December 31, 2022	2022 \$	2021 \$
REVENUES		
Interest	1,947,232	1,609,667
Dividends	13,218,864	12,865,534
Realized gain on disposal of investments	5,172,366	4,297,468
Grant income	3,102	7,000
Rental income and other	1	100
	20,341,565	18,779,769
Less: Investment counsel and custodial fees	412,249	376,800
	19,929,316	18,402,969
EXPENSES		
Administrative and operating	1,781,562	1,763,295
Direct programming and marketing activities	56,157	45,762
Amortization	23,556	18,081
	1,861,275	1,827,138
GRANT COMMITMENTS		
Designated	5,868,989	4,609,678
Community impact	1,192,609	1,175,880
	7,061,598	5,785,558
EXCESS OF REVENUES OVER EXPENSES BEFORE FLOW-THROUGH COMMITMENTS	11,006,443	10,790,273
FLOW-THROUGH COMMITMENTS		
Gifts designated	(954,437)	(841,874)
Less: Grants designated to other organizations	6,261	-
Distributions to (from) other organizations	711,757	(223,938)
	(236,419)	(1,065,812)
Excess of revenue over expenses and commitments before the following	11,242,862	11,856,085
Change in unrealized loss on investments and redemption amount of encroachable funds	(31,831,272)	(1,092,147)
(Deficiency) excess of revenue over expenses and commitments for the year	(20,588,410)	10,763,938

The accompanying note is an integral part of these summary financial statements.

1 Basis of presentation of the summary financial statements

These summary financial statements have been derived from the audited financial statements of The Jewish Foundation of Manitoba for the year ended December 31, 2022, which are prepared in conformity with Canadian accounting standards for not-for-profit organizations. The criteria developed by management for the preparation of the summary financial statements is as follows: the information included in the summarized financial statements is in agreement with the related information in the complete financial statements and the summarized financial statements contain the information necessary to avoid distorting or obscuring matters disclosed in the related complete financial statements, including the notes thereto, in all material respects.

The statements of changes in net assets and cash flows, and the detailed notes included in the audited financial statements are not included in these summary financial statements. A full set of the financial statements including significant accounting policies and other explanatory information is available from The Jewish Foundation of Manitoba.

2022 GRANTS	DESIGNATED	%
ISRAEL BASED ORGANIZATIONS	312,617	5.33
JEWISH COMMUNITY	4,354,295	74.19
GENERAL COMMUNITY	734,497	12.51
GRANTS CAPITALIZED	269,139	4.59
SCHOLARSHIP & SPECIAL GRANTS	198,441	3.38
WOMEN'S ENDOWMENT FUND GRANTS	-	0.00
	\$5,868,989	100.00

GRANTING SUMMARY

MATCHING INCENTIVES PARTICIPATING ORGANIZATIONS

B'nai Brith Jewish Community Camp **BERVIN**

Camp Massad

Chabad-Lubavitch of Winnipeg

Chai Folk Arts Council

Chesed Shel Emes

Canadian Institute for the
Study of Antisemitism

Winnipeg Board of Jewish

Education (Gray Academy) **BERVIN**

Gwen Sector Creative Living Centre

Jewish Child and Family Service* **BERVIN**

Jewish Heritage Centre of
Western of Canada*

Jewish National Fund **BERVIN**

Rady Jewish Community Centre* **BERVIN**

Saul & Claribel Simkin Centre* **BERVIN**

Shalom Residences* **BERVIN**

Temple Shalom

NEW - Winnipeg Jewish Theatre

FUNDMATCH

Launched in 2012, FundMatch is an initiative designed to entice organizations to grow their endowment funds. When certain benchmarks are reached, the initiative provides an additional contribution to the organizational endowment fund, which generates even more income for that organization.

BERVIN

The Berdie & Irvin Cohen (BERVIN) Incentive Fund was established in 2014 to launch a new threshold of incentive for organizations to grow their endowments. Once a participating organization reaches \$1 million in new money, they earn the right to withdraw capital from their endowment fund. Participating organizations are required to broaden their relationship with the State of Israel through meaningful initiatives.

The Incentive Fund is a son's way of honouring the memory of Berdie and Irvin Cohen – a couple remembered for their values, work ethic, upstanding character, and good parenting.

GRANTS	%	TOTAL	%
7,500	0.63	320,117	4.53
992,689	83.24	5,346,984	75.72
138,741	11.63	873,238	12.37
-	0.00	269,139	3.81
-	0.00	198,441	2.81
53,679	4.50	53,679	0.76
\$1,192,609	100.00	\$7,061,598	100.00

DESIGNATED	5,868,989	83.11
GRANTS - JFM COMMITTEE DETERMINED	1,192,609	16.89
	\$7,061,598	100.00

When FundMatch began in 2012, four organizations participated. In that year, they collectively received \$45,000 in distribution from their endowments.

Now in 2023, there are 16 participating organizations whose collective annual distribution has grown to almost

\$1,000,000

As these funds continue to grow, it will mean more money back into the community every year.

2012

2022

- Participating organizations have earned almost **\$815,000** in matching dollars to date in addition to gifts made by donors to their endowment funds.
- The endowment fund balances of the organizations taking advantage of FundMatch have grown from **\$4.45 million** to over **\$23.29 million** – a remarkable return on investment for the organizations.
- Larger endowment funds promote stable operating resources for organizations affording them more time and resources to put toward programming and services for the community.

The two initiatives are currently being funded in three ways:

i. Sponsorship Gifts

The Asper Foundation Will Hechter
Carol & Sheldon Berney Fund Myrna Levin
Marjorie & Morley Blankstein Fund Tova & Larry Vickar
Ted & Deanna Cohen

ii. Granting from Endowment Fund

Berdie & Irvin Cohen (BERVIN) Organizational Incentive Fund

iii. A commitment from the JFM

Thank you to the donors who provided matching dollars and thank you to the participating organizations. These partnerships are critical to the Foundation's mission of encouraging and facilitating the creation and growth of endowment funds to enable the community to realize its potential.

EDUCATIONAL AWARDS & SCHOLARSHIPS

The Foundation is proud to support the following 2022 Education Award recipients. For full details of the criteria for each award, please visit our website.



Alexis Koffman

Mark & Dorothy Danzker Scholarship

Awarded to an individual in a post-graduate degree program based on their academic achievements and contributions to their community.



Mishelle Aminov Kosonovsky

Mona Gray Creative Arts Scholarship

Awarded to a Bachelor's degree graduate or to a 3rd or 4th year undergraduate student who is pursuing a university degree in one of the following areas: creative writing, film, fine arts, music, theatre, or dance.



Chaya Tabac

Saul & Claribel Simkin Centre Family Education Award

Awarded to the child of a long-serving Simkin Centre employee to assist with his or her post-secondary education.



Marina Lisak

Irma Penn in memory of Marvin Penn Educational Awards

Awarded to students in a post-secondary degree program and taking Judaic Studies courses OR teachers in the Jewish or Hebrew-Bilingual school system who are furthering their professional development in a post-graduate program.



Noah Slayen

Joel A. Weinstein Memorial Scholarship

Awarded to an individual who is pursuing their education in Israel and who has demonstrated academic excellence, a commitment to the Jewish community, and volunteerism.

Ruth & Joe Freed and Stephen Freed and Family Academic Excellence Awards

Awarded to individuals who have demonstrated consistent academic excellence and a commitment to the Jewish community.



Nina Eilberg



Max Kliman

George Finkle Memorial Scholastic Awards

Awarded to Jewish high school students who are beginning post-secondary education.



Alex Cloney



Yasmin Gelfman



Liel Golubchik



Nathaniel Lisak



Ben Margulets

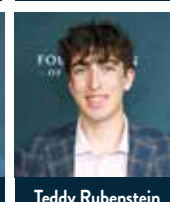

Teddy Rubenstein

Judaic Studies and/or Studies in Israel

Awarded to individuals to encourage them in their pursuit of an education in Judaic studies or studies in Israel.

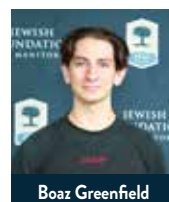

Boaz Greenfield

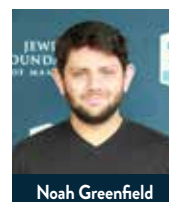

Noah Greenfield



Kelly Hiebert



Kolya Kosmin-Rose

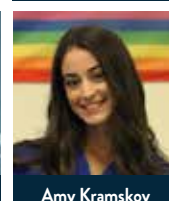

Amy Kramskoy

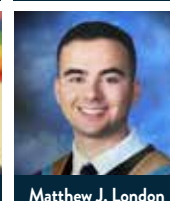

Matthew J. London

General Education Awards

Awarded to Jewish students to continue post-secondary education.

Consideration is given to academics, community service, and financial need.



Nicole Adelkhanov

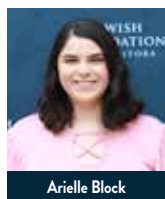

Arielle Block



Jenna Bravo

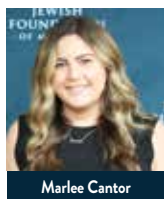

Marlee Cantor



Rachel Cogan



Alyssa Cohen

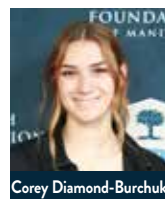

Corey Diamond-Burchuk



Kali Faingold

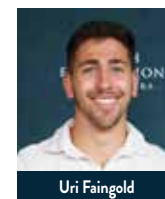

Uri Faingold



Thomas Feldman



Yael Gelfman



Isanne Goldberg

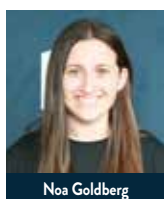

Nos Goldberg



Alon Golubchik



Sean Gorelik



Channah Greenfield



Cole Gunn



Emma Harris

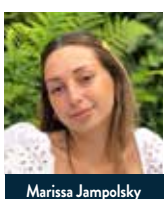

Marissa Jampolsky



Hadas Kempner

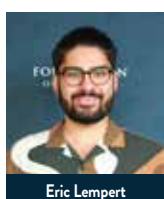

Eric Lempert



Denise Levi



Jessica Levi



Federico Lopez-Ficher



Joshua Malam

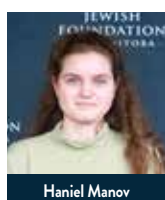

Haniel Manov



Irit Margulets



Alina Markhasin



Evelin Melekh

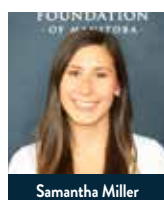

Samantha Miller

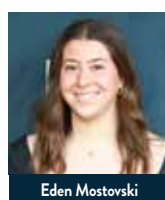

Eden Mostovski



Samuel Narvey



Nicolas Nudler



Vladymyr Osmanov

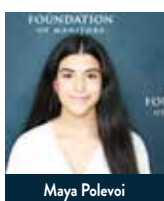

Maya Polevoi

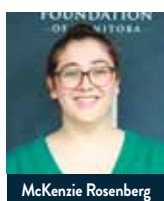

McKenzie Rosenberg



Sonny Rothman



Melanie Rubin

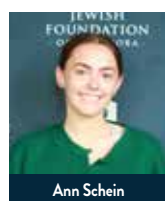

Ann Schein



Ariel Sherepanov



Liora Shiffman



Laia Shpeller

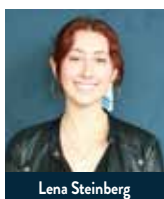

Lena Steinberg



Tobias Szkop



Ira Verkhlin

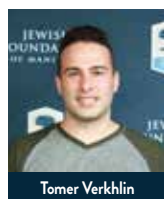

Tomer Verkhlin

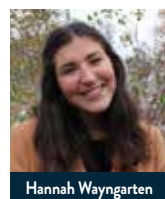

Hannah Wayngarten



Samuel Weinberg



Gabriel Zabalegui Saitman

In 2022, the
Jewish Foundation
of Manitoba was
proud to award

\$188,750

to

68

Education Award
and Scholarship
recipients



COMMUNITY IMPACT GRANTS

The Foundation exists because people have seen the value of endowment giving and supporting our community from generation to generation. Thanks to the generosity of our community, the Foundation is able to assist a wide range of organizations that provide services that improve the quality of life in our community. Community Impact Grants allow the Foundation the flexibility to provide support where it is needed the most.

In 2022, Jewish Foundation of Manitoba Community Impact Grants supported:

Behavioural Health Foundation **\$5,000**

Support was provided to replace three sealed windows in a free-standing building at its treatment facility with energy-efficient units that can be opened to improve air circulation and reduce the need for air conditioning.

B'nai Brith Canada - Midwest Region **\$3,000**

Support was provided for the Rosh Hashanah Food Bags Program to support food-insecure community members, many of whom are vulnerable seniors.

B'nai Brith Jewish Community Camp **\$6,000**

Funding was provided to revive the camp's Israeli Shlichim program and bring Israeli staff back to BB Camp for the first time since 2013.

B'nai Brith Jewish Community Camp **\$120,000**

(multi-year grant) Support was provided to renovate and retrofit the existing staff structures to provide cleaner and more private accommodations for staff living on-site.

Brock Corydon Parent Advisory Council **\$10,000**

Funding was provided to create Hebrew cultural celebrations for students for each of the Jewish holidays.

Canadian Associates of Ben-Gurion

University of the Negev **\$7,500**

Funding was provided for an evening film screening of *After Munich*, followed by a live Q&A with director Francine Zuckerman.

CancerCare Manitoba Foundation **\$7,500**

Funding was provided for a series of culturally appropriate webinars with a First Nations-led planning committee to provide emotional support from a Metis perspective.

Chai Folk Arts Council **\$5,735**

Funding was provided to purchase some essential instruments and equipment for the organization.

Chevra Mishnayes Synagogue **\$45,000**

Support was provided to complete their basement renovations. This includes the replacement of all lighting and the installation of a new suspended ceiling.

Congregation Shaarey Zedek **\$500,000**

(multi-year grant) Funding was provided to the L'Dor Va Dor Capital Campaign to renovate and modernize the synagogue.

Gray Academy of Jewish Education **\$3,000**

The Jewish Foundation of Manitoba provides an annual grant to the students of Gray Academy for their Youth in Philanthropy program.

Gray Academy of Jewish Education **\$3,300**

Funding was provided for Breakout EDU kits that will help to support social-emotional learning (SEL) and help students across all grades and subject areas build essential communication and collaboration skills.

Gray Academy of Jewish Education **\$5,500**

Support was provided to continue to build high-quality, accessible resources of diverse perspectives for all grades, helping students gain diverse perspectives and move toward Truth and Reconciliation.

Gray Academy of Jewish Education	\$15,000
-----------------------------------------	-----------------

Support was provided to replace needed technology equipment for students in JK-Grade 2. This new equipment will help students reach essential technology skill outcomes.

Gray Academy of Jewish Education	\$23,000
-----------------------------------------	-----------------

Funding was provided to furnish Learning Community Spaces. The high school rotundas will be updated to meet the needs of new educational instruction models.

Gwen Secter Creative Living Centre	\$3,000
-------------------------------------------	----------------

Support was provided for the “Games Day” program, which offers regular days each week for seniors to play fun, accessible games.

Gwen Secter Creative Living Centre	\$7,200
-------------------------------------------	----------------

Support was provided to maintain and upgrade equipment in the kosher kitchen and keep it in operation.

Gwen Secter Creative Living Centre	\$25,000
-------------------------------------------	-----------------

Funding was provided to the Senior Concierge program to identify isolated seniors in the community.

Jewish Federation of Winnipeg	\$10,000
--------------------------------------	-----------------

Funding was provided to create a comprehensive strategic plan to guide and accelerate improvements over the next five years.

Jewish Federation of Winnipeg	\$45,000
--------------------------------------	-----------------

(multi-year grant) Funding was provided for PJ Library to maximize the scope of the Federation’s highly successful Jewish literacy and outreach program to unconnected community members.

Maccabi Canada	\$7,000
-----------------------	----------------

Support was provided for the seven Manitoba delegation members to the 2022 Maccabiah Games.

Manitoba Children’s Museum	\$2,500
-----------------------------------	----------------

Support was provided for an all-in-one technology platform that will improve the customer experience and the ability of staff to provide service and assistance.

Manitoba Theatre for Young People	\$5,500
------------------------------------------	----------------

Funding was provided for “Cranked: The Remix” a play about a rising freestyle DJ battling a drug habit.

Rady Jewish Community Centre	\$5,000
-------------------------------------	----------------

Support was provided for the Canadian Aquatic Rehab Instructors courses in aquatic physical therapy to enable instructors to fully address client therapeutic goals.

Rady Jewish Community Centre	\$5,000
-------------------------------------	----------------

Funding was provided for All Together NOW - a series of inclusive events, each centred around a different Jewish holiday.

Rady Jewish Community Centre	\$23,993
-------------------------------------	-----------------

Funding was provided for the Early Learning Centre’s backyard beautification project to enhance the different types of learning that take place outdoors.

Saul & Claribel Simkin Centre	\$29,058
------------------------------------------	-----------------

Support was provided for:

Wheelchair Swing - Bringing together those confined to a wheelchair and the able-bodied in a relaxed atmosphere.

Portable Snoezelen - A cart bringing a relaxing multi-sensory environment wherever needed.

Abby Wall Activity Board - For people with dementia, it promotes independent engagement in meaningful activity.

Seven Oaks General Hospital Foundation	\$3,240
-----------------------------------------------	----------------

Support was provided for COVID Come-back Klatch. This 6-week initiative will improve negative behaviours developed by older adults during the pandemic by promoting social connections, mental health, nutrition, and exercise.

Shalom Residences	\$8,000
--------------------------	----------------

Funding was provided for safety and accessibility improvement. Upgrading the rear deck and sidewalk of the Enniskillen house to ensure it is safe and accessible for residents and staff.

Shalom Residences	\$8,093
--------------------------	----------------

Funding was provided for some COVID-19 delayed improvements at the McAdam and Enniskillen homes.

St. Boniface Hospital Foundation	\$100,000
-----------------------------------------	------------------

Funding was provided to expand the Emergency Department to address increases in patient volumes. The department will triple in size, providing timely access for all.

St. John Ambulance	\$5,000
---------------------------	----------------

Support was provided to provide 200 seniors with Emergency Preparedness Kits, including batteries, a flashlight, and a survival blanket.

Winnipeg Jewish Theatre	\$4,000
--------------------------------	----------------

Funding was provided for the creation and implementation of a five-year strategic plan.

Winnipeg Jewish Theatre	\$10,000
--------------------------------	-----------------

Support was provided for Old Stock: A Refugee Love Story - the first live indoor theatre performance since the start of the pandemic.

CAMPERSHIP GRANTS

Every year these grants are distributed directly to our community's residential and day camps to help subsidize Jewish summer camping experiences for children of families facing economic challenges.

B'nai Brith Jewish Community Camp	\$8,000
Camp Massad of Manitoba	\$12,000

JUDAIC STUDIES & CULTURAL PROGRAMING GRANTS

These special interest grants help to support important educational and cultural initiatives that energize and enrich our community and that will sustain Jewish languages and culture long into the future.

B'nai Brith Canada - Midwest Region	\$5,000
--------------------------------------------	----------------

Funding was provided for the Backgrounders About Israel series to magnify reliable information and assist Jewish community members in advocating for Israel.

Brock Corydon Parent Advisory Council	\$6,000
----------------------------------------------	----------------

Support was provided to enhance the Hebrew Holiday Funds which are used for cultural celebrations throughout the year to enhance the students' Jewish Identity.

Congregation Shaarey Zedek	\$6,000
-----------------------------------	----------------

Funding was provided for online Judaic and Israel awareness programming to connect participants from Winnipeg to local community and to other Jews around the world to learn and share in the beauty and wisdom of their Jewish heritage.

Gray Academy of Jewish Education	\$50,000
-----------------------------------------	-----------------

Support was provided for the Hebrew as a Living Language program that will move the school's Hebrew program forward which will have lasting impact in the school and community.

Rady Jewish Community Centre	\$5,000
-------------------------------------	----------------

Funding was provided for the Yom Ha'atzmaut community-wide celebration to honour Israel's Independence Day.

Rady Jewish Community Centre	\$3,000
-------------------------------------	----------------

Funding was provided for the Tarbut: Festival of Jewish Culture to celebrate and enjoy the best of Jewish arts and culture.

SENIORS TRANSPORTATION GRANTS

These special interest grants have been established to support Jewish organizations providing safe and dignified transportation to our community's seniors. The Seniors' Transportation Initiative was conceived and is substantially funded by the Daniel Tallman Family Fund with the participation of other JFM donors.

Gwen Sectar Creative Living Centre	\$45,000
Jewish Child and Family Service	\$15,000
Saul & Claribel Simkin Centre	\$3,000
Shalom Residences	\$18,000

SPECIAL GRANTS

Special Grants are offered to individuals for creative initiatives that address needs not currently being met in Winnipeg's Jewish community, or to address social and community awareness issues in creative formats.

Alexander Poch Goldin	\$9,500
------------------------------	----------------

To fund the research and writing of a Two Act Stage Play about the Jewish pioneers who came to Manitoba, Saskatchewan and Alberta to homestead and build Jewish farming communities.

Orit Shimoni	\$10,000
---------------------	-----------------

Support was provided for this project to engage high school students to create songs based on the life stories of Jewish seniors. Seniors from the Jewish community will be matched with one Jewish and one non-Jewish high school student.

WOMEN'S ENDOWMENT FUND GRANTS

Through its annual distribution process, the Women's Endowment Fund benefits women from all ethnic, cultural, religious and socioeconomic backgrounds.

Gowns for Grads	\$5,000
------------------------	----------------

Gowns for Grads will order and purchase 75 new evening dresses in sizes 18-28 from Hush Collection in Winnipeg. These sizes are rarely received as donations, yet 38% of the students who participate in the program, require these sizes.

Gwen Sectar Creative Living Centre	\$5,000
-------------------------------------------	----------------

To fund Snow Blowing for Bubbie. A program to assist single and widowed women living in their homes struggling with safely removing snow. One of the top concerns expressed to Gwen Sectar is the safety of women getting in and out of their homes during winter.

Health Sciences Centre Foundation **\$35,000**

To equip HSC to provide equal and equitable care to all women who require emergency Gynecological Surgery in Manitoba. A new software system and specialized equipment will make minimally invasive surgeries possible at HSC for after-hours emergencies.

Indigenous Family Centre **\$10,000**

To support "Parenting with Presence" a 6-week wellness program for mothers that promotes self-esteem, emotional awareness, coping skills and personal resilience through equine movement or horse therapy.

Marymound **\$5,000**

Funding was provided through the Women's Endowment Fund for the purchase of equipment for the physical portion of a health and wellness initiative.

Taking Charge! **\$8,000**

To provide the participants at Taking Charge! with access to Elders from the Indigenous community who can provide teachings and spiritual counselling. Funds will be used to ensure participants can attend community cultural events they would not otherwise have access to.

GRANTS FROM DESIGNATED FUNDS

In 2022, distributions from donor-recommended funds were committed to the following organizations:

**Animal Services** **\$2,174**

D'Arcy's Animal Rescue Centre	275
Sea Paws Rescue	269
Winnipeg Humane Society	366
Winnipeg Pet Rescue Shelter	1,264

Arts & Culture **\$321,650**

Chai Folk Arts Council	11,542
Folklorama	8,000
Friends of the Canadian Museum for Human Rights	4,275
Group for Yiddish Heritage	14,425
Jewish Heritage Centre of Western Canada	112,210
Limmud Winnipeg	2,750
Manitoba Chamber Orchestra	400
Manitoba Crafts Council	564
Manitoba Museum	1,000
Medway Area Heritage Society	2,000
Prairie Theatre Exchange	400
Rady Jewish Community Centre	111,240
Royal Manitoba Theatre Centre	1,599
Royal Winnipeg Ballet	1,000
Shaw Festival Theatre	500
West End Cultural Centre	283
Winnipeg Art Gallery	2,750
Winnipeg Folk Festival	6,000
Winnipeg Jewish Theatre	35,641
Winnipeg Symphony Orchestra	5,071

Education **\$442,961**

Aleph Bet Child Life Enrichment Program	309
Beth Jacob Teachers' College	1,045
Canadian Associates of Ben-Gurion University of the Negev	12,763
Canadian Friends of Bar Ilan University	1,083
Canadian Friends of Boys Town Jerusalem	19,744
Canadian Friends of Tel Aviv University	74,887
Canadian Friends of the Hebrew University	25,347
Canadian Institute for the Study of Antisemitism	27,238
Canadian Society for Yad Vashem	218
Children's Heritage Education Endowment Fund	7,032
District School Board of Niagara	97
Gray Academy of Jewish Education	189,920
Kaufman Silverberg Community Library	1,705
ORT Canada	229
Pembina Trails School Division Educational Support Fund	200
Seven Oaks Education Foundation	1,814
Simmons College - School of Social Work	693
St. John's - Ravenscourt School	1,813
Technion Canada	9,351
Toronto Metropolitan University	4,730
Toronto Public Library Foundation	500
University of British Columbia	100
University of Manitoba	54,230
University of Saskatchewan	1,800

University of Winnipeg Collegiate	1,122
University of Winnipeg Foundation	4,000
Weizmann Canada	991

Environment	\$21,800
--------------------	-----------------

Assiniboine Park Conservancy	21,500
Lake Winnipeg Foundation	300

Health	\$457,637
---------------	------------------

ALS Canada	2,543
ALS Society of Manitoba	2,031
Alzheimer Society of Manitoba	3,036
Alzheimer Society of Toronto	200
Anxiety Disorders Association of Manitoba	300
Aphasia Institute	80
Arthritis Society	1,524
Asthma Canada	3,972
Baycrest Foundation	2,500
Brain Tumour Foundation of Canada	207
Canadian Cancer Society	5,330
Canadian Foundation for AIDS Research	3,310
Canadian Friends of Alyn	355
Canadian Friends of Bikur Cholim Hospital of Jerusalem	26,480
Canadian Friends of the Jewish Institute for the Blind	13,240
Canadian Hemophilia Society	1,324
Canadian Liver Foundation	4,303
Canadian Men's Health Foundation	54
Canadian Mental Health Association	1,594
Canadian National Institute for the Blind	4,209
Canadian Shaare Zedek Hospital Foundation	44,804
Cancer Research Society	1,100
CancerCare Manitoba Foundation	58,705
Central Speech and Hearing Clinic	3,000
Cerebral Palsy Association of Manitoba	1,122
Children's Hospital Foundation of Manitoba	17,599
Children's Rehabilitation Foundation	118
Crohn's and Colitis Foundation of Canada	2,386
Crohn's and Colitis Foundation of Manitoba	5,000
Cystic Fibrosis Canada	4,896
Diabetes Canada	9,603
Epilepsy Canada	993
Grace Hospital Foundation	157
Health Sciences Centre Foundation	22,824
Heart & Stroke Foundation	21,590
Juvenile Diabetes Research Foundation	2,282
Kidney Foundation of Canada	7,477
Kidthink Children's Mental Health Centre	4,500
Leprosy Relief Canada	662
Leukemia & Lymphoma Society of Canada	1,324
Lupus Canada	2,186
Manitoba Lung Association	2,648
Mayo Foundation for Medical Education and Research	1,386
Melanoma Network of Canada	673
Misericordia Health Centre Foundation	11,052
MS Canada	1,644
North York General Hospital Foundation	2,000

NorWest Co-op Community Health Centre	2,422
Osteoporosis Society of Canada	4,303
Palliative Manitoba	864
Parkinson Canada	9,503
Peer Connections Manitoba	100
Princess Margaret Cancer Foundation	2,500
Seven Oaks General Hospital Foundation	10,087
SickKids Foundation	2,500
Sinai Health Foundation	3,000
St. Amant Foundation	1,419
St. Boniface Hospital	15,993
St. Boniface Hospital Foundation	43,647
St. Paul's Foundation of Vancouver	25,000
Sunnybrook Foundation	4,000
Thrive Community Support Circle	1,000
UHN Foundation	2,000
Victoria General Hospital Foundation	19,860
Women's Health Clinic	1,116

Human Services	\$1,165,055
-----------------------	--------------------

IJustCity	500
Agape Table	3,316
Beit Halochem Canada	6,777
B'nai Brith of Canada	7,603
B'nai Brith Youth Organization	975
Bruce Oake Memorial Foundation	61
Canadian Hadassah-WIZO	1,589
Canadian Red Cross	1,094
Centre for Addiction and Mental Health Foundation	200
Chesed Shel Emes	13,003
Christmas Cheer Board	1,000
Clan Mothers Healing Village	8,422
Community Respite Service	1,987
DASCH	190
Deer Lodge Centre Foundation	7,801
Dream Factory	3,285
Excel Empowerment Centre	5,000
Foodshare Toronto	550
Friends Housing	251
Friends of Kiryat Hayeled, Jerusalem	8,937
Friends of Simon Wiesenthal Center for Holocaust Studies	2,143
Future Hope	8,668
Gaining Resources Our Way	38,612
Gwen Secter Creative Living Centre	35,170
Habitat for Humanity	3,472
Harvest Manitoba	7,732
Help Us Help The Children	49
Holy Names House of Peace	200
Jewish Child and Family Service	367,349
Jewish Family Services - Vancouver	100
Learning Disabilities Association of Manitoba	1,443
The Link (Macdonald Youth Services)	1,433
Main Street Project	2,422
Mamas for Mamas	1,000
Manitoba Association of Women's Shelters	114
Manitoba League of Persons with Disabilities	1,281
Manitoba Possible	3,048

Mothers Against Drunk Driving	993
Na'amat Canada	1,690
National Centre for Truth and Reconciliation	52
National Council of Jewish Women of Canada	3,732
North End Women's Centre	1,000
North Point Douglas Women's Centre	2,000
North York Harvest Food Bank	550
Pan Am Place	1,156
Rainbow Resource Centre	286
Ronald McDonald House	4,527
Rossbrook House Foundation	473
Rotary Foundation of Canada	425
Salvation Army	1,365
Saul & Claribel Simkin Centre	500,949
Shalom Residences	86,251
Siloam Mission	3,811
Ten Yad of Ottawa	61
Toba Centre for Children & Youth	2,422
Two Ten Recovery	2,081
Variety, The Children's Charity of Manitoba	1,000
Ve'ahavta: Canadian Jewish Humanitarian & Relief Committee	72
War Amps	1,805
WE Charity Foundation	77
West Central Women's Resource Centre	1,500

International Services **\$185,763**

Canadian Foodgrains Bank	385
Canadian Friends of Yad Eliezer	3,310
Canadian Magen David Adom for Israel	48,044

Chabad's Children of Chernobyl	10,923
Doctors Without Borders Canada	1,186
Emunah Canada	1,655
Jewish National Fund	117,997
New Israel Fund of Canada	246
One Family Fund Canada	1,153
Plan International Canada	468
SOS Children's Villages Canada	396

Religious **\$124,228**

Adas Yeshurun Herzlia Congregation	11,628
All Saints Anglican Church	423
Beth Jacob Synagogue - Regina	1,500
Beth Tikvah Synagogue	2,000
Canadian Bridges for Peace Association	500
Chabad of Newfoundland	160
Chabad-Lubavitch of Winnipeg	8,511
Chavurat Tefila Synagogue	1,449
Chevra Mishnayes Synagogue	1,324
Congregation Agudas Israel	2,000
Congregation Etz Chayim	19,921
Congregation Shaarey Zedek	55,353
Hebrew Congregation of Winnipeg Beach	1,344
House of Ashkenazie	9,092
Jews for Judaism	1,324
Talmud Torah Beth Jacob Synagogue	1,324
Temple Shalom Manitoba	6,220
Yeshiva Gedola Merkaz Hatorah of Montreal	155

Sport & Recreation **\$59,217**

B'nai Brith Jewish Community Camp	28,348
Camp BB Riback	2,500
Camp Massad of Manitoba	23,532
Kidsport Winnipeg	672
Maccabi Canada	296
Manitoba Camping Association - Sunshine Fund	94
Ready, Set, Swim! Foundation	544
Special Olympics Manitoba	2,655
Speed Skating Manitoba	576

Supporting Agencies **\$1,555,614**

Asper Jewish Community Campus of Winnipeg	340,151
Canadian Nurses Foundation	993
Canadian Young Judaea Scholarship Fund	90
Combined Jewish Appeal	704,399
Fort Garry Horse Foundation	500
Jewish Federation of Winnipeg	400,590
Jewish Foundation of Greater Toronto	13,051
Masonic Foundation of Manitoba	662
Mount Carmel Clinic Foundation	2,633
UJA Federation of Greater Toronto	1,621
United Way of Greater Toronto	250
United Way of Winnipeg	87,350
The Winnipeg Foundation	3,324



TWENTY TWENTY-TWO ENDOWMENT FUND LISTING



COMMUNITY IMPACT FUNDS

The Jewish Foundation of Manitoba's Community Impact Funds help organizations to grow and thrive by supporting special projects, purchasing much-needed equipment, and offering support for capacity-building initiatives. They have emerged as our most effective and flexible tool to support our community's most urgent needs.



Fund Total \$16,825,200

A.J.B. Fund	12,107	Donna Barnes Memorial Fund	1,067
Esther Faiga & Reuben Aaron Endowment Fund	252	Barnes Family Fund	1,704 *
Bill & Beverly Abrams Memorial Fund	3,059	Harris Barnett Memorial Fund	237
Reeva D. Abrams Fund	118	Freeda Baron Education Fund	3,199 *
Willa & Allan Adelman Fund	6,256 *	Frances & Leonard Barsky Fund	2,109
Millie & Harry Adler Memorial Fund	1,183	Percy Barsky Memorial Fund	2,690
Audrey & Israel Agasi Family Fund	888	Ron & Susan Barsky Fund	1,726 *
Selma & Eugene Albersheim Fund	404	Shirley Barsky Memorial Fund	2,323
Helen & Harvey Allen Fund	12,486	Doris & Burton Bass Fund	7,644
Kay & Harry Alper Family Fund	15,202 *	Gloria & Abe Bass Fund	2,948
Ida & Saul Alpern Fund	3,294 *	Marion & Ted Bass 60th Wedding Anniversary and Ted Bass 85th Birthday Fund	479
Sheila & Sheldon Altman Fund	1,260 *	Patty & Sam Bay Memorial Fund	1,221 *
Amihude Family Fund	151	Elaine & Bill Bebhuk Fund	2,538 *
The Amphicar Experience	2,910 *	Lottie & Isaac Beckman Fund	4,009
Arthur Andersen & Co. Fund	945	Minnie & Dick Bell Fund	5,614 *
Anonymous	9,460	Ruth & Ruben Bellan Fund	16,958
Bella & Oscar Antel Fund	2,653	Sam & Marjorie Bellan Fund	5,880
In Memory of Murray Arenson Fund	446	David & Rose Beloff Memorial Fund	1,093
Rose & Sam Arenson Fund	524	NEW - Joseph & Lillian Bender Memorial Fund	118 *
Evelyn & Arthur Arkin Fund	6,846	Ethel Bendit Trust	2,362
Aline & Jack Aron Fund	486	Ethel Bendit Fund, in memory of parents Raisa & Yehuda Labe Bendit and brother Nathan Benditt	1,783
Edgar J. & Reva Aronovitch Family Trust	4,534	Harry & Clara Benditt Family Fund	10,675
I.H. Asper O.C., O.M., Q.C. Memorial Fund	119,128	Ben & Jessie Berck Fund	4,424
Allison & Robert Axelrod Fund	2,025 *	Norman & Lillian Bercuson Fund in memory of parents Rose & Sam Glassman	2,644
Judith & Norman Bager Fund	4,352 *	Samuel R. Berg Fund	59,038
Clara Baker, in memory of Hyman N. Bernstein and David M. Bernstein	602	Leon Berger Core Values Continuity Fund	11,289
Sam & Joan Baker Fund	1,928	Abe & Hilda Berkal Fund	8,749 *
Earl Barish 'I Love You' Fund	1,612 *	Berkal Jacobs Family Fund	4,118
Mary Barish Memorial Fund	1,507	Alex Berkowits Memorial Holocaust Education Fund	1,076
Hyeman (Scotty) & Zelda Barlin Memorial Fund	1,095	Berkowitz Family Fund - Sharon, Mark, Michal, Yael & Shiri	2,119

Lawrence Berman Memorial Fund	133,517 *	Meira & Abe Buchszreiber	274
Val & Alex Berman Fund	3,899 *	Buchwald Asper Henteleff Fund	1,269
Evelyn & David Bernstein Memorial Fund	6,120	Lillian & Ben Burke Fund	6,019
Faren & Keevin Bernstein Fund	6,535 *	Mike & Sally Butovsky Fund	593
Rokie Bernstein Fund	117	C For A Men's Group Fund - To commemorate our	
Sara & Maurice Bernstein Fund	7,421	55th anniversary and our departed members	2,612
Zita & Mark Bernstein Fund	106,854	Dolly & Sam Calof Fund	518
In Memory of Col. David C. Besbris (U.S.A.F.) Retired	234	Gloria & Allan Cantor, Lily Zelicovitch Shapiro Fund	4,083 *
In Memory of Paul Besbris	116	Dr. Benjamin & Brena Cantor Fund	779
Betty Billinkoff Memorial Fund	118	Min & Morris Cantor Fund	3,234
Dr. Errol Billinkoff 'Brit Milah' Fund	4,334	Oscar Cantor Fund	6,019
Goldie Billinkoff Memorial Fund	29,520	Paul & Laurelyn Cantor and Family Fund	1,369
Joe & Anne Billinkoff Fund	1,525	Max & Annette Caplan Memorial Fund	3,058 *
Louis & Ruth Billinkoff Fund	4,387	Pearl Caplan Memorial Fund	1,162
Susan Billinkoff and Family Fund	335 *	Patricia Carlson Fund	531
Esther Binder Fund	804	Lillian Cera Memorial Fund	5,538
Gilad Hanan Binnun Fund	117	In Memory of Leon David Cham	329
Oren Chaim Binnun Fund	117	In Memory of Ethel Chamish	545
David & Esther Birn Family Fund	31,802	Morris & Thelma Chapnick in honour of their 50th &	
Morley & Marjorie Blankstein Fund	100,896	60th anniversaries and in memory of Abraham &	
NEW - Jeff & Ken Blankstein-Fakes Fund	200 *	Edith Chapnick and Max & Anne Chudnowsky	5,941
In Loving Memory of Faye Saunders Blatt by her		In Memory of Thelma & Morris Chapnick Fund	11,137
parents Estelle & Ted Saunders	4,570	Elaine & Harold Charlat Fund	3,048
Joan Blight Fund	4,133	Joyce & Jay Chasanoff Memorial Fund	1,837
Alexandra & Viacheslav Blinder Family Fund	420 *	Leon Chechik Memorial Fund	15,164
Bertha Anna Bloom Memorial Fund	1,165	Pat & Saul Cherniack Fund	1,239
Lydia Bloomfield Fund	18,251 *	Esther Chernick Memorial Fund	9,625
Shelley & Ben Blum Fund	2,941	Norma & Victor Chernick Fund to honour the	
Saul Blumberg Memorial Fund	277	memory of Lloyd Wolch and Manley Goldberg	5,776 *
Irma & Adolf Blumenthal and Julchen Blumenthal		Barbara & Morley Chess Memorial Fund	2,623
Memorial Fund	116	Baillie & Daniel Chisick Fund	3,498 *
Rochelle Blumenthal Memorial Fund	5,332	Haderra & Mark Chisick Family Fund	2,285 *
Goldie & David Blye Memorial Fund	516	Maxa & Clifford Chisick Fund	4,497
B'nay Abraham Synagogue Fund in memory of Len Paul	1,180	Tamara & Max Chisick Fund	15,121
Ethel & Alex Bober Fund	358	Beatrice & Harry Chochinov Fund	591
Dorothy Bokofsky Fund	295	Eleanor Chochinov Memorial Fund	2,743
Shirley & Noel Book Fund	3,534 *	Loretta & Harvey Chochinov Fund	810
Ruth Ann Borenstein Fund	4,976	Dolly & Zivey (Wally) Chudnow Fund	820
Elizabeth & Michael Boroditsky Family Fund	4,047 *	Sonya Chula Memorial Fund	538
Rebecca Borts Memorial Fund	4,652	Nessie & Harvey Cogan Fund	3,068 *
Jack & Jennie Boxer Memorial Fund	69,635	A Son's tribute to Berdie & Irvin Cohen	14,747
Earl Braemer Memorial Fund	1,889	Carole & Jerry Cohen Fund	3,290 *
Arlen Braunstein Fund	253	David & Maurene Cohen Fund	9,178
Rose H. Bricker Memorial Fund	591	Debby Cohen Memorial Fund	488
Bridge Group Fund	11,357	Fran & Jerome Cohen Fund	813
Earl Brodie Fund in memory of Mary Provisor	5,904	Jack Cohen Memorial Fund	5,329
Jake Brodsky Fund	58,263	Susan & Jerry Cohen Fund	4,194 *
Larry Brooker Fund in honour of his 70th Birthday	1,896	Lawrence & Dolly Cohen Fund	3,373 *
Allan & Edith Brooks 45th Wedding Anniversary	494	Max & Thelma Cohen Memorial Fund	9,458
Clara Fineblit Brooks & Max Brooks		Mr. & Mrs. Nathan Cohen 50th	
Family Charity Fund	73,912	Wedding Anniversary Fund	234
Dr. Archie C. & Ethel Brotman Fund	7,154	Shira Cohen & Stuart Slayen Fund	1,777 *
Sarah Brotman Memorial Fund	1,115	Zelda & Lou Cohen Fund	1,443
Debby & Bob Brown Fund	1,325	Congregation Clear Lake Fund	4,679 *
Oscar & Mary Brown Memorial Endowment Fund	21,938	Ellen & Harvey Coodin Fund	1,047
Charlie & Maggie Brownstone Fund	23,706	Shalom Coodin 'I Love You' Fund	1,913
Bubis Family Fund	46,638	Yoni & Elly Coodin Fund	826
Estelle & William Bubis Fund	5,445	Rae & Alex Cooper Memorial Fund	3,511
Florence & Irving Bubis Fund	50,251	Arnie Cooper Fund	4,318 *

* Additional contributions were made to this fund in 2022

Ray Cooperman Fund in memory of parents		Miriam & Morris Erenberg Fund	1,075
Aaron & Bonnie Pearl Cooperman and sister Clare	22,322	Ronda & David Erenberg Fund	789 *
David & Mona Copp Fund	196,598	Joseph & Clara Erlichman Fund	71,221
Nancy & Barry Corey Fund	789	Boris Eryk Memorial Fund	2,600
H.I. Corne Fund	1,106	Simmy & Earl Essers Fund	1,124
Irene & Robert Corne Fund	4,477 *	Arlene & Mel Pages Fund	8,715 *
Yhetta Corne Memorial Fund	591	Tara L. Fainstein Fund	349
Council of Muter Farein Fund	1,080	Sonja Faintuch Memorial Fund	7,050
In Loving Memory of Mary Kotlarsky Cowan by Harry Kotlarsky, Clara Cutler, and Barbara Joffe	1,180	Nettie & David, Daryl and Mayla Favor Fund	11,665
Eva & Reuben Cristall Fund	96,716 *	Denzil Feinberg Fund	1,162
Maxine Cristall Fund in memory of Marcy Dempsey	5,380 *	Anna Feldman Memorial Fund	11,617
Pearl Crystal Fund in memory of husband Myheer Crystal	614	Anne Feldman Memorial Fund	149
Ben Cutler Memorial Fund	2,228	Ben Feldman Memorial Fund	261
Clara Cutler Memorial Fund	1,801	Henry Feuer Memorial Fund	1,094
Irwin Cutler Memorial Fund	868	Sharon & Ken Filkow Fund	1,496
Gerry Daïen 'I Love You' Fund	1,200	Fineberg Family Fund	14,141
Peril & Gerry Daïen Fund	3,044	Laurie & Freeda Fineman Fund	403
Marsha & Jules Dashefsky Fund	1,904 *	Joyce & Lou Fingerote Fund	3,525
NEW - Doreen Davidow Fund	27,445 *	Nate & Toots Fingold Family Fund	10,839
Cecil & Anne Davis Fund	1,284	Finjan Fund	472
Shirley & Mayer Davis Memorial Fund	1,093	Rachel & Solomon (Saul) Fink Fund	465
Rose & Mark Desser 50th Wedding Anniversary Fund	6,720	Clive L. Finkelstein Memorial Fund	3,761
Simon & Sara Deutscher Memorial Fund	8,921 *	In Memory of Sarah & Moses Finkelstein Fund	1,162
Fannye & William Diamond Fund	3,796	Emanuel Finkleman Memorial Fund	831 *
In Memory of Frances & Lazar Diamond	1,179	Connie Fishman Memorial Fund	118
John & Heather Diamond Family Fund	722 *	Fishman Family Fund	22,540 *
Max Yale Diamond Memorial Fund	11,869	Beverly & Sidney Fleisher Fund	2,382
Perry & Betty Diamond Fund	1,905	Wil, Doreen, Zach & Ben Fleisher Tzedakah Fund	603
Leib Dimerman Memorial Performing Arts Scholarship Fund	1,690	Miss Beatrice Fleishman Memorial Fund	2,362
Dominion Securities Foundation	3,542	Francine Fogel Memorial Fund	107
Jack & Sara Donin Fund	16,672	Founders Trust Donations	28,947
Fanny Dorfman Memorial Fund	1,165	Ettie & Joseph Frank Fund in memory of Betty Lang	15,457
Oscar Dorfman Memorial Fund	204,240	Dina & Mark Frankel Fund	1,649
Ann Dowbiggin Fund	1,310	Leah & Art Frankel Fund	3,040
Desmond Doyle Fund	116	Charles Frankelson Memorial Fund	345
Marsha Dozar Fund	420	NEW - Larry Franz 'I Love You' Fund	1,800 *
Monica & Aaron Dozar Fund	10,037 *	Jacqueline Freedman & Kerry Hrabinsky Fund	1,953
Dora P. Dragushan in memory of sister F. Ruth Dashefsky	1,180	Lou Freedman 75th Birthday Fund	175
Dora P. Dragushan in memory of parents Hanna & David Dashefsky	1,180	Mania Freedman Memorial Fund	1,180
In Memory of Abraham & Esther Dreman	6,084	Milton Freedman & Joanie Fridell Educational Trust	199
David N. Dreman 60th Birthday Fund	283	Myra & Arnold Frieman Fund	581
Rae & Joe Dreman Fund	60,021	Israel Frohlich in memory of parents Feiwei & Fanny, brother Mendel and sister Jetty	1,180
In Memory of Simon Dreman	874	Jack & Eda Furman Fund	2,952
Zelda & Samuel Dreman Fund	1,979	Dorothy & Murray Gaber Memorial Fund	254
In Memory of Freda Driben	1,859	Ruthy & Hartley Gale Fund	1,144
George Druxman Memorial Fund	138	Spencer Gale-Reimer Fund	356
Goldie Dubinsky Memorial Fund	82,062	NEW - In Memory of Sherri Cogan Gall Fund	100 *
Aaron Duboff Memorial Fund	708	Marion Gallis Memorial Fund	464
In Memory of Max Duboff	243 *	Dorothy Galpern Memorial Fund	4,251
Jeff & Becky Dveris Family Fund	853	Sam & Dorothy Galpern Fund	10,875 *
Betty Eisenstadt Fund	388	Muma Galsky Cousins' Club Fund	565
Murray Elchitz Memorial Fund	1,163 *	Celia & Joseph Ganetsky Memorial Fund	245
Joe & Bernice Elfenbaum Fund	8,506	Len Ganetsky & Lynn Fouquette Fund	107
In Memory of Sam & Annie Epstein and son Barry	2,029	Bella & Harry Garfinkel Memorial Fund	3,095 *
		In Memory of Jack & Lil Garfinkel	5,904
		Shirley & Irv Garfinkel Fund	13,998
		Colman Gass & Annie Gass (aka Gess) Fund	382,436
		Phillip Mark Geller Memorial Fund	443

Harry & Fanny Gershman Memorial Fund	1,093	Roslyn & Chuck Golfman Anniversary Fund	1,485
Lou & Sue Gershman Memorial Fund	1,094	Sarah & David Golumbia Fund	6,382
Gerstein Family Fund	8,604	Dora & Phillip Gordon Endowment Fund	478
Ruth & Jack Gerstein Fund	18,382	Rose & Charles Gordon Endowment Fund	378
Percy Gess Fund	437,070	Esther Gotfried Memorial Fund	6,362
Elsie & Louis Gilfix Fund	3,169 *	Paul Granovsky & Claire Breslaw Fund	1,724 *
Leslie S. Gilfix Fund	635	Faye & Allan Grant Fund	784
Alec & Evelyn Gillman Fund	3,905 *	Sara Gray Fund	5,302
Liesel Gilmore Memorial Fund	43,610	David Greaves Family Fund	701
The Gindin Foundation	6,580	Greaves/Mallin Family Fund	349
Joe & Evelyn Gladstone Fund	6,358	Irwin Green Fund	1,382
Nina Gladstone Memorial Fund	60,818	Clara (Shindleman) & Michael Greenberg Fund	4,252
Rose & Max Gladstone Fund	4,907	Greenberg Family Fund	1,481
Dianne & Matthew Glass Family Fund	2,539 *	Gilda & Irvin Greenberg Fund	3,315
Robert Glass Fund	1,653	Saul & Brenda Greenberg Fund	911 *
Sharon & Arnold Glass Fund	9,811	Ted & Esther Greenberg Fund	1,096
Allan & Bertha Glazerman Fund	7,758	In Memory of William & Ettie Greenberg	1,180
Bert & Silvia Glesby Fund	31,148	Harry & Betty Greenfeld Fund	2,860 *
William (Bill) & Fimi Glesby Fund	61,591	Roz & Marty Greenfeld Fund	1,490 *
The Glesby Family, Ben & Betty Sisman:		Leila & Alan Greenfield Fund	250
In memory of our beloved parents, Clara & Sam Glesby	602	Hinda & David Gruber and Family Fund	1,151
The Glesby Family, Ben & Betty Sisman:		Meyer Grysman Trust	272
In memory of our beloved brother, Alec Glesby	591	Cindy & Charles Guberman and Family Fund	396
Ike & Fanny Glesby Fund	41,588	Lily Guberman Fund	1,236 *
Sally & David Glickman Memorial Fund	3,876 *	Priscilla & Melvin Guberman Fund	10,556
Bessie (Sideman) Globerman Memorial Fund	351	Zivy Guberman Memorial Fund	5,925
Bessie & Morley Globerman Fund	1,243	Pauli & Ernie Guld Fund	1,532
Morley & Dintzie Globerman Fund	29,655	Harris D. Gulko Fund	488
Morris Globerman, in memory of parents &		Anne & Hyman Gunn Memorial Fund	2,362
family who perished in the Holocaust	602	In Memory of Morris Gunn and Samuel Gunn	1,204
Morris Globerman Memorial Fund	1,585	In Memory of 'Zaida' Meyer Guralnick	1,465
In Memory of Sally (Sarah) Globerman	2,351	Besse & Jack Gurevich Family Fund	647
Albert (Bert) Glow Fund	664	Brenda & Martin Gurvey Fund	3,078 *
Sally Glow Memorial Fund	1,168	Maxine & Sydney Gurvey (nee Medoff)	
Syd Glow Fund	1,718	25th Wedding Anniversary Fund	1,074
Lillian Goff Memorial Fund	1,094	Shirley & Max Guslits Fund	831
Beth & Bobby Goldberg Fund	7,988 *	Ruth & Jack Gutkin Fund	12,257 *
Elaine & Percy Goldberg	32,221	Shirley & Nathan Gutkin Fund	953
Elaine & Percy Goldberg Fund, in memory of		Dr. Alex & Janette Guttman Memorial Fund	2,893
Henry & Eva Rebecca Morton	33,990	Lolly & Saul Guttman 30th Wedding Anniversary Fund	2,147 *
Evelyn & David Goldberg Fund	7,081	Susan & Sandor Guttman Fund	116
Dorothy & Gabriel Goldberg Fund	16,228	NEW - Harry Haid 'Thank You' Fund	1,800 *
Jessica (Jerry) Goldberg Fund	486	In Memory of Ben Hallis and Nell Beatrice Hallis	886
Marcia Goldberg Fund, in memory of		Archie Halparin Memorial Fund	6,028
John & Ruth Sternberg	1,180	Florence & William Halparin Fund	1,786
Morris Goldberg Fund	208	Lily & Joseph Halper Fund	1,654
Stanley Goldberg Fund	15,624	Sid & Esther Halpern Fund	5,540
William Goldberg Memorial Fund	3,977	Halprin - Werier Founders' Fund	1,126,994
Ben Goldenberg Memorial Fund	2,095 *	Halprin & Werier Fund	4,563
Dorothy Goldenberg Memorial Fund	3,220	Joseph Halprin, Q.C. & Rae Halprin,	
Alice Goldman Fund	414	their children and grandchildren	24,164 *
In Memory of Celia & Maurice Goldman &		G. Sydney Halter, O.C., Q.C. Fund	29,520
Reuben (Rudy) Goldman	1,162	Ellen & Danny Hamburg Fund	15,426 *
Julius (Jolly) & Sybil Goldman Fund	2,285	Robert & Rochelle Handler Fund	1,590
Zachary Goldman Fund	581	The Haskell Family Memorial Fund	23,256
Evelyn & Bernie Goldstein Family Fund	1,420	Ben & Ceci Hatskin Fund	23,235
Goldie & Keeva Goldstein Fund	5,908	Phyllis Kluner Hatskin Memorial Fund	5,302
Sophie (Shindleman) & Joe Goldstein Fund	2,792	Archie & Ida Hecht Fund	15,639
Dolly & Sidney Golfman Memorial Fund	860	Phil Hecht Memorial Fund	1,096

* Additional contributions were made to this fund in 2022

William Hechter Family Fund	115,374 *	Michael Kaminsky Memorial Fund	1,180
Mini & Samuel Heft Fund	5,670	Florence & Sol Kanee Memorial Fund	121,919
Dr. Michael Helper Family Fund	2,108 *	Stephen & MaryAnn Kanee Family Fund	11,106
Hemshech Branch - Peretz Folk School Fund	987	Doreen & Arnold Kapitz Fund	4,480 *
Bertha Herman Memorial Fund	591	Kaplan Family Memorial Fund: Morris, Fanny, Joseph and Bonny	29,043
Mimi & Bobby Herrndorf Memorial Fund	411	Edith Karalnick Fund in memory of Sarah & Maurice Karalnick	2,362
Sherrill & Dane Hershberg Fund	1,104	Edith Karalnick Fund in memory of parents, Clara & Nathan Karalnick	2,362
Babe & Leible Hershfield 45th Wedding Anniversary Fund	2,856	Edith Karalnick Fund in memory of brother, Harry	1,165
Betty-Anne & Earl Hershfield Fund	6,067 *	Sarah & Maurice Karalnick Legacy	5,904
Dr. & Mrs. Sheppy Hershfield 50th Wedding Anniversary Fund	3,559	Ben Karasick Fund	12,448
Vera & Sam Hershfield Fund	1,324	Dr. William & Minnie Karlinsky Memorial Fund	2,036
Max & Eleanor Herst Fund	1,293	In Memory of Israel & Alice Kasloff	3,364
Dave Hill Fund	53,245 *	Sid Kasner Memorial Synagogue Builders Fund	3,756
Jeff Hirsch 'I Love You' Fund	1,913	Avivah Katz Memorial Fund	1,045
Michal Morris Hirsch Memorial Fund	547	Dena & Henry Katz Fund	102,622 *
Esther Hirt Memorial Fund	249	Hymie & Rose Katz Memorial Fund	1,801 *
Charles Maurice Hochman & Rose Parker (Hochman) Memorial Fund	21,467 *	Jack Katz 'I Love You' Fund	1,912
David Charles Hochman Fund	18,652 *	Dr. Sam & Carol Katz Memorial Fund	1,095
Hymie Hochman Memorial Fund	1,213	Saul Katz Memorial Fund	2,227
In Memory of Esther & Joseph Norman Hochman	5,139 *	Sheila & Ken Katz Fund	2,058 *
Oscar Hochman Fund	1,124	David S. & Nora Kaufman Fund	119,431 *
Saul Hochman Fund	1,141 *	In Memory of Frank & Goldie Kaufman	1,180
Ethel Hoffer Memorial Fund	402	Helena Kaufman Fund	622
Tim & Laurel Hogan Fund	1,254 *	Joy Kaufman Fund	7,152 *
Jon Holeman Family Trust	7,798	Ruebin Kaufman Fund	625
Molly Holt Memorial Fund	241	Michael Kaufmann Memorial Fund	895
Arch Honigman Fund	1,140	Eva & Harold Kay Fund	235
Gordon & Shilamus Hornstein Fund	3,522	Glenna & Michael Kay Birthday and Anniversary Fund	523
The Human Fund	490	Mr. & Mrs. Samuel Kay Fund	2,952
Hurtig Family Reunion Fund	1,502	Ben Z. Kerem Fund	210
Shirley Lorraine Hurtig Memorial Fund	591	In Memory of Max & Dora Kershner	1,356
Rabbi Joseph M. Hurwitz Fund	313	Dr. Joseph & Ruth Kettner Memorial Fund	787
Etta & Harold Hyman Fund	970	Patricia & Paul Kettner Fund	106,515
Sara & Irving Hyman Fund	2,712	Kiev Free Loan and Aid Association Fund	2,316
Dr. G.H. Isaac Fund	237	Reubin J. Kimmel Memorial Fund	301
Leon Isenberg Fund	1,192	Benjamin & Kay Kirshner Fund	5,904
Bette-Jane & Richard Israels Fund	1,454	Sari Kives Birthday Fund	1,066
Benji Itzkow & Eleni Wener Family Fund	9,492 *	Ralph & Berdie (Betty) Klady Fund	17,652
Anryette Jacob Memorial Fund	128	Gladys & Meyer Klapman Fund	29,543
Barbara Jacob Fund	1,189	Rita & Mickey Klapman Fund	6,805
Rita & Ted Jacob Fund	3,238	Ruth & Sam Klapman Fund	11,790 *
Sarah Jacob Memorial Fund	591	Alan & Helen Klasser Fund	11,717
In Memory of Boris & Sonia Jacobson by Mr. & Mrs. Harold Schwartz	1,186	Irving Klasser & Ida Klasser Fund	11,792
Janey Jacobson Memorial Fund	2,373	Bertha & Gordon Kliman Fund	1,485
Miriam & Frank Jaeger Fund	1,227 *	In Memory of Abraham & Minnie Kluner	1,180
Annis & Maurice Jeroff Fund	2,639	Kerry Kluner Memorial Fund	2,439
Beverly & Ike Jesierski Fund	1,172 *	Lena Knazan Memorial Fund	1,180
Jewish Foundation Speakers' Fund	2,135	Marshall S. Kneller Memorial Fund	9,236 *
In Memory of Moishe Leizer Kahan by his wife Sheindel, children and grandchildren	2,752	Gertie & Harry Knelman Memorial Fund	5,258
Helen & Maurice Kahane Fund	5,643	Jack Knelman Memorial Fund	633
In Memory of our Revered Parents - Chief Rabbi Israel Isaac & Rebbitzin Chaie Rashel Kahanovitch - Nellie, Goldie, Esther and Harry	11,807	Jack Koffman Memorial Fund	4,095
		Lana Kogan & Gregg Maidment Wedding Fund	865
		Morris & Lilly Kopel Fund	237
		Harold & Miriam Kopelow Memorial Fund	5,609
		Maurice & Ethel Kopelow Fund	2,905

Heather & Jeff Koplovich Family Fund	1,701	Riva & Howard Levi Fund	4,563
Robert Kopstein Memorial Fund	3,638	Ruth & Sam Levi Fund	2,395
Jack & Cynthia Korman Memorial Fund	2,520	Ann & Joe Levin Fund	146
Vera & Harold Korman Fund	2,535	Archie Levin Memorial Fund	5,147 *
David & Marion Korn Fund	25,909 *	Monica & Louis Levin Fund	1,505
Lela Kobrinsky Kornberg Fund	1,180	Myrna H. & Harry W. Levin Fund	1,173,165
Cecile & Monte Kowall Fund	3,492	Naomi Levine & Arthur Mauro Fund	1,225
Jeffrey Kowall & Karen Braun Fund	1,729	Victoria & Howard Levine Memorial Fund	519 *
Anne Kowalson Fund in memory of her parents Mary & Louis Kowalson & her brothers Leon, Isaac & Archie	6,494	Zelda & Elliott Levine Fund	553
Molly & Sam Kowalson Fund	3,387	Max & Sylvia Levinsohn 60th Anniversary Fund	1,121
Shirley Kozlowich Memorial Fund	2,557 *	Garry Levinson Memorial Fund	6,933 *
Mamie Kraitberg Fund	1,165	Irene & Aaron Levinson Memorial Fund	5,809
Simma & Hy Kraitberg Fund	8,453 *	Keith & Linda Levit Family Fund	4,870
Myles Kraut 'Four-Legged Friends' Fund	191	Mrs. Len Lexier Fund	1,348
Alvin Kravetsky Memorial Fund	862	Hudson Lezack Fund	29,082
In Memory of Elaine & Wilfred Kravetsky	575	Leo & Violet Lezack Memorial Fund	27,889
Hester & Guy Kroft Family Fund	34,068 *	Debbie & Jack Lipkin Fund	1,181 *
Jonathan & Cara Kroft Fund	1,460 *	Dr. Jack Lipkin 50th Birthday Fund	979 *
In Memory of Anna & Joseph Krolik	3,547	Harry & Esther Lipnowski Fund	2,362
Bernard Kushner Fund	5,799	Sally & Jeremy Lipschitz Family Fund	2,083 *
Gladys & Ben Kushner Fund	1,275	Lou & Elizabeth Lipsett Memorial Fund	11,851
Ruth & Abe Labovich Memorial Fund	1,316	Peter & Gertie Litman Fund	3,673
Ladies Auxiliary General Monash Branch No. 115 Memorial Fund	3,662	In Memory of Minnie Litsky	2,323
Dr. Harry & Deanne Lander Fund	6,437 *	Molly Litsky Memorial Fund	5,809
In Memory of Guy & Genie Larcher Fund	1,357	In Memory of Mae & Norman Litvak	116
Laventhol & Horwath Fund	12,103	Dorothy & Neil Livergant Fund	288
NEW - Judith & Adam Lavitt Fund	372 *	NEW - Elaine & Bernie Lofchick Fund	693 *
Leonard Lavitt Memorial Fund	2,952	Gerry & Monty Lomow Fund	3,508 *
Sylvia & Joseph Lavitt Memorial Fund	1,814 *	Aaron M. London Fund	3,303 *
Esther & Manuel Lecker Fund	2,485	In Memory of the late Molly, Samuel and Abraham Love	6,009
Leah & Myer Lecker Memorial Fund	535	Mendel & Mary Low Memorial Fund	11,617
Israel Joseph Leibl Fund	2,742	Sheila & Albert Lowe Fund	1,533
Leah Leibl Fund	213	Chuck & Toots Ludwig Fund: in memory of parents Louis & Sarah Ludwig and Cy & Pearl Hershberg	3,311
Betty Leinburd Fund	765	Joseph Abraham & Bertha Ludwig Fund	4,250
Kerrie Halprin & Richard Leipsic Fund	8,884 *	In Memory of Eliyahu Meyer & Sarah Luffman	591
Sylvan Leipsic Fund	4,145	NEW - In Memory of Arthur Lupu	250 *
In Memory of Jacob & Masha Leith	5,826	Benjamin Harry Lyons Fund	11,653
In Memory of Morris & Jennie Lentz	1,180	In Memory of Joseph & Sadie Lyons	1,848
Fanni & Mel Leonoff Fund	2,987	Dr. Allen Macklin Memorial Fund	3,830
Mel Leonoff Fund	3,305	Joseph, Gerald and Dr. Allen Macklin & Bernice Macklin Marmel Family Fund	1,426
Louis Lercher Memorial Fund	583	Avril Maister & Angela Colatruglio Fund	177
Alexander Lerman Memorial Fund	2,331	Esther Maizlin in memory of parents Tillie & Jack Maizlin, sister and brother-in-law Eva & Raymond Schwob	14,169
Pearl & Art Lerner Memorial Fund	5,331	Sara Malchy Memorial Fund	59,038
Reva Lerner Fund	32,456 *	In Memory of Fannie & Menashe Mandel	2,362
In loving memory of Sam Lerner (born Winnipeg - 1918; died England - 2008) & his parents, brother & sisters	26,039 *	Kayla & Hymie Mandshein Fund	3,153 *
Sybil & Bernie Lerner Fund	1,981 *	In Memory of Max Manishen	11,807
Gordon & Irma Lev Fund	11,807	Melvin & Beverley Manishen Fund	65,455 *
David & Esther Leven Fund	3,117	Manitoba Multicultural Museums Committee Fund	1,003
Rubin & Reesa Levene Fund	1,333	Frank & Sophie Marantz Fund	1,872
Sherrill & David Levene Fund	5,154 *	Philip Marashinsky Fund	289
Jack & Ida Levenstein Fund	237	Aaron, Rachel, Nicole, Mitchell and Harry Margolis Fund	17,307
Rona & Robert Levenstein Fund	4,986	Brian & Zlota Margolis Family Fund	3,305
Sam & Minnie Leventhal Fund	1,299	Doris & Harold Margolis Fund	29,623
In Memory of Iser Levi	987		

* Additional contributions were made to this fund in 2022

Elaine & Neil Margolis Fund	10,022 *	Samuel M. Neamtan Memorial Fund	8,307
Gary Margolis Birthday Fund	2,628	Gwen & Sid Nelko Fund	1,169 *
Mr. & Mrs. Joseph Margulius Fund	6,157	Sally & Max Nelko Fund	1,528
Mr. & Mrs. Jack Markson Fund	16,058	Nemy Family Fund	5,493
Seema & Sam Marmel Memorial Fund	1,357	Rose & Jerry Nepon Fund	2,328
In Memory of Anita Marquart	1,180	Shirley & Melville Neuman Fund	12,100 *
Daisy & Moe Marr Fund	6,155	Mr. & Mrs. Alex Newhouse Memorial Fund	2,477
Lil & 'Red' Matchan Fund	7,509	Claire & Bert Newman Fund	2,332
Bernice & Arie Meller Fund	4,378	Irv & Esther Nisenholt Fund	3,030
Ruth Esther Melman Memorial Fund	2,331	Israel & Dorothea Nitikman Fund	1,192
Meloff Family Fund	3,694 *	Nitikman, Linhart & Co. Fund	1,299
Marcia & Mendle Meltzer Fund	3,279 *	Naomi & Arthur J. Nitikman Fund	880 *
Helen & Nathan Mendelsohn	3,257	Samuel B. Nitikman Memorial Fund	1,529
Barbara Meyers Memorial Fund	5,577	Natalie & Earl Niznick Fund	2,756
Goldie & Archie Micay, Q.C. Fund	60,862	In Memory of Sadie & Edward Niznick Fund	2,805 *
Nathan H. Micay Memorial Fund	9,446	Nomads Alumni Fund	2,893
Bryan Middleton Memorial Fund by the Mostow Family	116	Beverley Nord Memorial Fund	2,133
Richard Mikucki Fund	2,919	Anne Novak Fund	880
Isabelle & Lew Miles Memorial Fund	151,706	Mr. & Mrs. Alan Nozick Fund	17,454
S. Richard Miles Fund	765	Anne & Manuel Nozick Fund	6,449
Bessie & Allan Miller Fund	15,415	NEW - Evelyn Numerow Memorial Fund	25,000 *
Cynthia & Bruce Miltenberg Fund	1,081 *	Rebecca & Isaac Nusgart Memorial Fund	1,348 *
Rose & Joe Mindell Fund	14,592	Sheldon Oberman Emerging Writers' Mentor Program	116
Tannis & Sheldon Mindell Fund	1,331	Hazel & Issie Oiring Fund	1,653 *
NEW - Erin Minuk & Daniel Kapalka Fund	254 *	Dr. Ronald Olin Memorial Fund	26,570 *
Minuk Family Reunion Fund (1999)	6,113	Bill & Vera Omnitsky Fund	4,238
In Memory of Merle Minuk Fund	3,411 *	Al & Lucille Omson Fund	7,563
In Memory of Max & Rebecca Mitchell	1,259	Ruth & Sam Ostrove Fund	2,856
Sarah & Alex W. Mitchell Fund	73,952	Anne & Morrie Ostrow Fund	5,904
Mlynarski Family Fund: Harry, Eva, Julius and Esther	807	Minnie, Ruth and Nellie Pack and Freda Lonsdale Fund	1,429
Sam & Anna Mohr 50th Wedding Anniversary Fund	495	Shirley (Sima) & Arnold Packer Family Fund	1,923
Israel Mooney Memorial Fund	398,911	NEW - Roy Paisner Memorial Fund	172 *
Bea & Ken Morgan Fund	82,683	Murray Palay 'I Love You' Fund	1,088
Anne & Jack Morosnick Memorial Fund	4,030 *	Sigrun S. Palsson Fund	129
Andrew, Abby & Seth Morris Family Fund	1,131	Rose Schwartz Park Fund; in memory of parents Pinchus & Faigi Schwartz; sister Brina and brother Ben	2,362
Ronee & Irv Morris Fund	546	Mitchell Parks Fund	1,177
Walter Kenneth Morris Memorial Fund	6,000	Sydney & Vita Parks Fund	3,494
Anna & Ed Moscovitch Fund	2,824	Leon A. Pauls & Ruth Lorraine Pauls Fund	46,611
Anne & Jack Moscovitch Fund	4,695	Shirley & Marvin Pearlman Fund	1,299
Benjamin & Passel Moscovitch Memorial Fund	209	Marym & Izzy Peltz Fund (In Memory of Parents)	1,378
David Michael Hartley Moscovitch Memorial Education Fund in Support of 'Signet Ring Cell Cancer'	1,340 *	Irma Penn Fund	2,424
Gloria (Adler) & Jerry J. Moscovitch - 50th Wedding Anniversary Fund	1,094	Sarah & Nat Pereles Fund	503
Jennie & Morris Moscovitch Memorial Fund	2,290	Dov Perlov Memorial Fund	1,105
Mount Sinai Lodge Fund	9,052	Mr. & Mrs. Ben Permack Fund	2,386
Cathy Murray Fund	1,631	Shirley & David Permack Fund	27,069
In Memory of Sarah Nagler Fund	29,043	In Memory of Bernard Pesick	591
Ernie Nairn Fund	118	Faye & Sam Pesochin Fund	6,895
Fred & Gertie Narvey Fund	11,874	Noreen & Marvin Peters and Family Fund	4,955
Mel & Sooky Narvey Fund	2,441	Stanley Phillips Memorial Fund	5,904
Sydney Narvey Fund	118	William Russell Orien Phomin Fund	117
Ozzie & Mollie Nasberg Fund	84,110	Jack Pierce Memorial Fund	5,510
Eva & Max Natch Fund	4,263	Pilat-Riches Family Fund	1,207 *
Ida Nathanson Fund	2,891	Doris Pilcher Fund in memory of her parents Pesach & Annie Chmelnitsky	2,389
In Memory of Jennie G. Nathanson	1,273	Nicholas H. Pirotton Fund	3,082
National Conference of Synagogue Youth Fund	546	Harvin Pitch Family Fund	1,575
Morris Neaman Fund	1,180	Sukie & William S. Pitch Foundation	17,874

Sylvia & Earl Pitch Fund	6,987 *	Rena Rittberg Fund	476
Sybil & Harry Plattner Fund	1,734	Jack & Rebecca Ritter Fund	874
Sandra & Irvin (Ozzie) Plosker Fund	1,068	Earl & Ettie Robinson Fund	94,426
Norma & Maurice Pockett Fund	3,008 *	Trudy & Bob Robinson Fund	2,995
David & Betty Polinsky Fund	130,635	Abe & Minna Roher Fund	387
Phyllis & Ronald Polinsky Fund	6,091	Audrey & Benny Roitelman Fund	332
Evelyn Pollick Memorial Fund	3,087	In Memory of Isaac Roitenberg	1,162
In Memory of Goldie & Louis (Lazar) Pollick	1,843 *	Estelle & Sam Roitman Fund	1,123
Dr. Debbie Pollock Fund	1,925	Esther & Joseph Roman Fund	1,016 *
John & Anne Pollock Fund	7,806	Annie Rose Memorial Fund	2,930
Lynn & Mischa Pollock Fund	2,244	Becky & Harry Rosenberg Fund	11,226
Mimi & Gordon Pollock Fund	16,055	Bernie Rosenberg Fund by	
Raymond Pollock Memorial Fund	7,477 *	The Wednesday Night Group	982 *
Rabbi Samuel Polonsky Fund	2,952	Larry & Merle Rosenberg and Family Fund	722
Hy & Daully Polson Fund	3,677 *	Michael Yale Rosenberg Memorial Fund	1,768
David & Clara Portigal Memorial Fund	24,559	In Memory of Nachma (Ann) Rosenberg, mother	
Percy & Belle Portnoy Fund	25,513	and Abraham (Abe) Rosenberg, son	283,400
Paul Portnuff Memorial Fund	1,093	Edward & Lillian Rosenblat Fund	12,894
Ruth Posen Memorial Fund	1,596	Ellie & Ron Rosenblat Family Fund	3,435 *
Ben Potash Memorial Fund	1,214 *	Molly Rosenblat Fund	3,574
Marcia & Sam Potter Fund	2,336	Sam & Marion Rosenblat (Ross) Fund	148
Judith & Ralph Prepes Memorial Fund		Shaylene & Richard Rosenblat Fund	807
by Morris Chapnick	854	Corky, Stephen and Lana Rosenfield Fund	7,462 *
Tracy Price Fund	131 *	Lana Alexis Rosenfield Fund	1,095
Marilyn & Mark Prober Fund	1,878	Laurie & Mark Rosenfield Family Fund	1,094
Nathan & Dorothy Prober Memorial Fund	24,992	Stephen Rosenfield Birthday Fund	5,357
Promislow Family Fund	14,213	Verne & Morley Rosenfield Family Fund	1,224 *
Claire Pudavick Fund	2,394	Dr. Victor Rosenfield Memorial Fund	1,095
Gordon & Esther Pullan Fund	4,448	Minnie Rosenman Memorial Fund	2,323
Rochelle Putter Memorial Fund	11,385 *	Inez Rosenstock Memorial Fund	116
Freda & Bernard Raber 60th Wedding		Lottie & Joseph Rosenstock Fund	2,345 *
Anniversary Fund	7,490	Bessie & Max Rosner Fund in memory of our	
Leon & Faye Raber Endowment Fund	442 *	sister Rose Schwartz Park	591
Monte & Myrna Raber Fund	3,403 *	Bessie & Max Rosner Fund in memory of our	
Sheara & Meira Raber Chai Fund	2,713	brother Ben Schwartz and sister Brina Schwartz	1,180
Steven Raber & Leigh Halprin Raber Fund	1,284	Charles & Cecilia Rosner Fund	1,761
Sheila & Milton Rabinovitch Fund	5,816	David A. Rosner Fund	1,681
Mavis & Mayer Rabkin Fund	3,027	Saul & Esther Rosner Fund	1,208
Lawrence Racklin Memorial Fund	1,183	Susan & Gerald Rosner Family Fund	324
Rose & Max Rady Fund	7,473	Lyman Ross Memorial Fund	630
Abby & Alvin Raetzen Fund	14,013	Malca & Eli Ross Fund	31,865
Carol & Morris Raizen 50th Wedding		Rhoda & Harold Ross Fund	3,608 *
Anniversary Fund	2,359	Zoe Rost Memorial Fund	5,774
Louisa & Abraham Raizman Fund	1,011	Richard & Joanne Rothberg	2,155 *
Madzia & Morris Raizman Fund	591	Sally & Charles Rothberg Fund	2,682
Violet Rebiffe Fund in memory of		Sondra & Sharon Rothberg Memorial Fund	7,903
Victoria and Joseph Brownstein	29,085	Joey Rothman & Leah Wittenberg Fund	1,770
Regal Bedding Ltd. Fund	591	Constance Rothstein Memorial Fund	1,180
Regina BBYO Parents Fund	2,331	David Rothstein Memorial Fund	5,904
Barbara & Edward Reiss Family Fund	433	Rubenfeld Family Fund	6,346
Vicky & Harry Reiss Fund	649	Sheila & Bernie Rubenstein Special Birthday Fund	9,573 *
Bernard & Elaine Remis Memorial Fund	1,619	Colette & Louis Rubin Fund	4,995 *
Leonard & Esther Remis Fund	5,929 *	Lena Rubin Fund in memory of Bernard Rubin	1,574
Abe & Jennie Rich Fund	59,223	Lena Rubin Fund in memory of Gail Ruth Rubin	1,575
Laura & Harold Richman Fund	4,470 *	Lena Rubin Fund in memory of Melvin Harold Rubin	1,574
Morris & Eva Richman Memorial Fund	1,180	Doreen & Harry Rubinfeld Fund	12,431
Martin (Bunny) Ringer Memorial Fund	27,403	Esther Rubinstein Memorial Fund	1,095
Ellen & Reg Ripstein Fund	37,034	Jack & Joan Rusen Fund	6,450 *
In Memory of Claire Rissin	3,108 *	Mollie & Charles Rusen Memorial Fund	956

* Additional contributions were made to this fund in 2022

Shelley & Aubie Rusen Fund	4,968	Shoshana Shalev-Minuk Fund	1,073
Cookie & Albert Rutman Fund	10,000 *	Edith & Bennie Shapiro Memorial Fund	2,019
Rutman Family Fund	11,646	Evelyn Shapiro Memorial Fund	2,939
Brina Ruvinsky Memorial Fund	591	Ros & Harry Shapiro Fund	3,133 *
Barb & Mark Rykiss Fund	1,132	Sandy & Hart Shapiro	1,699
Lara & Les Rykiss and Family Fund	350	Cal & Ben Shell Alzheimer Support Group Fund	355
Edith Sair in Memory of husband Maurice Sair	729	Kayla & Hymie Shell 50th Wedding Anniversary Fund	1,518
Jacob Sair & Sarah Sair Memorial Trust	69,905	Phyllis & Marvin Shenkarow Fund	33,015
In Memory of Phyllis Sair Segev and her parents Esther Sair and Sam Sair	2,415	Rena Shenkarow Birthday Fund	249
Dora & Godfrey Sandell Scholarship Fund	2,362	Frances Sheps Fund	4,750
In Memory of Leonard Sandell	485	Frances & Samuel Sheps Fund	2,790
Charles Saper Memorial Fund	574	Morley & Sylvia Sheps Fund	1,662
Sorke & Max Saper Fund	5,067	Philip & Adele Sheps Fund	28,747
Tannis & Zivan Saper Family Fund	64,067	Philip M. Sheps Fund	3,697 *
Sarah & Benjamin Sarner Memorial Fund	5,904	Ruth & Michael Sheps Fund	744
Ken & Shelley Sasley Memorial Fund	5,417 *	Anne Sherebrin Fund in memory of parents, Mr. & Mrs. I.R. Sherebrin, brothers Isaac & Jack and sister Sulameth	2,952
Ted & Estelle Saunders Memorial Fund	5,826	In Memory of Anne Sherebrin	1,771
E. Phillip Schachter (Goodwin and Rae Joss Memorial Fund)	295	In Memory of Clara Sherebrin	591
Harold Schachter Fund	1,778	In Memory of Lottie Sherebrin	649
Dr. Brent Schacter and Family Fund	1,479	Nellie & Max Shindelman Fund	11,641
NEW - Rebby & Alan Schacter Family Fund	930 *	Daniel, Andrea, Edward, Henry & Anna-Lena Shindleman Fund	291
Leah & Morris Schechter Memorial Fund	2,120	Sandy, Diane and Annie Shindleman Fund	11,027
Clara & Bernard Schik Memorial Fund	1,462	Eddie Shindleman Fund	5,425
Alma Schiller Fund	1,180	Gershon & Sprintzie Shindleman Fund	6,326
Harry Lawrence Schreiber Memorial Trust	1,008	Gladys Shindleman Fund	2,788
Sylvia & Perry Schulman Fund	1,817	Jack Shindleman Fund	2,832
Laurane & Albert Schultz Fund	811	Jack Shindleman Memorial Fund	1,065
Abraham Schwartz Memorial Fund	5,904	Robert W. Shindleman Fund	506
Bernard Schwartz Family Fund	404	In Memory of Samuel Shklov	118
Gertie & Harry (Hash) Schwartz Fund	3,264 *	Allan & Rhona Shnier Fund	7,555
Harold Schwartz Fund in memory of Dr. Tillie Schwartz and Jennie Schwartz	1,713	Cecil & Rae Shnier Fund	24,122
In Memory of Harold Schwartz	2,579	Janie & Syd Shnier Fund	11,075
Lillian & Andrew O. Schwartz Fund	119,249	Sam Shok Memorial Fund	2,362
Toby Schwartz Fund	1,206	Sholem Aleichem Endowment Fund	6,806
Marlene & Alan Schweid Fund in memory of parents Lily & Alex Mandel	1,565	Anne Shore Fund in memory of Clara & Sam Bookman	2,362
Saul & Sylvia Scott Memorial Fund	106,269	Anne Shore Fund in memory of Bertha & Hy	2,362
Betty & Sam Searle Fund	17,511 *	Anne Shore Fund in memory of brothers Percy & Ben	2,362
Rose & Arnold Secter Fund	2,043	Anne Shore Fund in memory of parents Sam & Rebecca	2,362
Carole & Mel Seder Fund	366	Sandy & Irv Shore Family Fund	1,203 *
Seerx Technologies Fund	1,172 *	Dr. Frank Short Fund	1,479
Dorothy & Percy Segal Fund	5,061	Leon & Caroline Shragge 60th Wedding Anniversary Fund	417
Gilbert & Elsie Segal Fund	2,956	David Shreiber & Clara Vinocur Shreiber Memorial Trust	634
Glenda & David Segal and Family Fund	945	Jerry B. Shrom Fund	1,073
Preston Segal Fund	619 *	David & Bert Shuckett Memorial Fund	1,554
Sylvia & Albert Segal Fund	387	Paul & Margaret Shuckett Fund	1,840 *
Mary Segall Fund	8,915	Sally & Morley Shuckett Fund	3,467
Nathan Selchen Memorial Fund	354	Norma & Leonard Shukster Memorial Fund	6,357 *
Rivka & Zalman Selchen 50th Wedding Anniversary Fund	713	Bill & Beulah Shuster Memorial Fund	59,038
Serebnitski Family Fund	8,393 *	Merrill Silverman Shwaid Fund	2,252 *
In Memory of Issac & Sophia Serebnitski Fund	10,806	Dr. Issie & Vera Shwartz Fund	1,060
Faye & Bert Settler Fund	4,922	Fela & Abram Shwemer Fund	3,700 *
Shaarey Zedek Synagogue Choir Fund	1,023	In Memory of Fred A. Sigismund	591
Mickey & Gladys Shaffer Memorial Fund	6,439 *	Jessie & Sam Sigismund Fund	2,362
Molly & Saul Shaffer Fund	1,403	In Memory of Lew Sigismund	591
		Trustees of The Sigma Alpha Mu Fraternity House Trust	4,146

Ansziel Silberg Memorial Fund	19,767	Faye & Samuel Stedman Fund	923
Bob Silver Family Fund	53,960 *	Patricia & Maurice Steele Fund	1,424 *
Dorys & Morris Silver Fund	4,668	Keppy & Doris Steiman Fund	7,999 *
Ethel & Sam Silver Fund	7,243	Cynthia & John Stein Fund	1,592
Andi & Les Silver Fund	1,312	In Memory of Joseph, Esther, William and Belle Stein	591
Rose & Sam Silver Memorial Fund	11,807	Sam & Sadie Stein Fund	1,223
In Memory of Abraham & Sarah Silverberg	1,180	In Memory of Abraham D. Steinberg	360
Laila & Harry Silverberg Fund	2,959	Clara & Abe Steinberg Fund	1,192
In Memory of Solomon & Vittel Silverberg	12,989	Ann Steindel Fund	1,243
Sylvia Silverberg Fund	13,076	In Memory of Rabbi Ben Zion Steindel	118
Sylvia Silverberg Fund in memory of sister Ester Shapira	1,771	Fannie Steindel Memorial Fund	209
Anna & Lyle Silverman Fund	2,035	Hannah & David Steindel Fund	7,973 *
In Memory of Dr. Louis B. & Thelma K. Silverman	3,547	Maury & Rachel Steindel Fund	116
Manuel & Lillian Silverman Family Fund	5,841	Samuel & Esther Steindel Memorial Fund	209
Marion & Ben Silverman	2,528	Samuel P. & Karen Steindel Fund	295
Abe & Fanny Simkin Fund	17,488	Leonard Steingarten 'I Love You' Fund	1,066
Claribel & Saul Simkin and Family Fund	372,988	Evelyn & Joseph Stern Memorial Fund	802
Lil & Jim Simkin Memorial Fund	34,578 *	Hilda & Sidney Stern Memorial Fund	13,103 *
Myna & Blackie Simkin Fund	1,196	In Memory of Norman Stern	6,736
Phoeme Simkin Memorial Fund	14,760	In Memory of Sister-in-Law	
Simkin Cousins' Club Fund	4,900	Lillian Labman by Sally Stern (1993)	295
Saul Simmonds Family Fund	2,641	Sally Stern and son Ronald (Vancouver) in memory	
Anne & Dave Singer Fund	1,149 *	of beloved brother and uncle, Perry Walsh (1991)	1,476
Ben & Betty Sisman Fund	1,431	Sally Stern Fund in memory of my beloved cousin,	
Elaine Sklover Memorial Fund	401	Rebecca White (1995)	248
Rose & Joseph Slayen Fund	1,823	Samuel & Sally Stern Memorial Fund	97,081
Ruth & Hookey Slayen Fund	3,845 *	Zora Stern Memorial Fund	465
Sarah & Jack Slobinsky Memorial Fund	1,564 *	Esther Stewart Memorial Fund	5,151 *
Molly, Morris and Sheldon Slusman Memorial Fund	18,896	Richard & Jackie Stillwater Fund	2,788 *
Goldie Smiley Fund in memory of parents		Nathan Stoffman Memorial Fund	1,180
Chaim & Rosa and Cecil & Margaret Axelrod	94,501	William Hymie Stone Memorial Fund	11,807
Ann & Henry Smith Memorial Fund	3,644 *	Dorothy Straw Fund in memory of husband and	
Francie Bay Smith & Arnold Smith Fund	1,316 *	parents Rochel & Charles Craman	591
Harry & Joann Smith Fund	1,425	Mrs. Dorothy Straw Fund	591
Ben & Bess Smordin Fund	2,583	Stylerite Dept. Stores Ltd. Fund	1,180
Evita & Lyle Smordin Fund	2,268 *	Sunrise Curling Club Fund	324
Ida Smordin Memorial Fund	585	Superior Food Importers Ltd. Fund	591
Selma & Harold Smordin Fund	1,565	Harry Sussman Memorial Fund	1,406
Betty & Sam Sodomsky Memorial Fund	7,379	Anne & Morris Swartz Fund	6,485
David Solomon Fund	12,031 *	Betty Walsh Tabachnick Memorial Fund	1,269
Ephriam (Frank) Solomon Memorial Fund	86,312	Mr. & Mrs. Nathan Taback Fund	354
Dr. Charles J. Soloway Memorial Fund	2,331	Shifra Taback Estate	581
Barbara Sotolov Memorial Fund	1,735 *	Josef Tabak Kinderlach Fund	1,687
Geety & Moishe Soudack Fund	11,453	Tadman Hornstein Fund	21,157
Manny Sousa Memorial Fund	1,503 *	Shelley & Marty Tadman Fund	631
In Memory of Sonia Specter	591	Talmud Torah/I.L. Peretz Grade 6	
Manuel N. Spector Memorial Fund	986	Graduating Class (1997) Fund	198
Sheila & Mel Spigelman 45th Wedding		Bernard & Leya Tapper Fund	1,571
Anniversary Fund	1,541	Jackie Tapper Memorial Fund	1,940
Malick D. Spivak Fund	11,523	Jody Tapper and Sandy Tapper Fund	234
In Memory of Rose Spivak	1,694	Sol Tapper Fund, in memory of Ettie Tapper	2,362
Sporting Judean Club of Winnipeg Fund	189	Lottie Tartell (Goodwin and Rae Joss Memorial Fund)	445
Hope & Tom Springman Fund	649	The Tatelman Trust	159,111
Ruth & Paul Stajer Fund	5,822	Fritzi Telpner Memorial Fund	5,313
In Memory of Gertrude & Nathan Stall	3,880	Jennie Tennenhouse Memorial Fund	295
Adele & Sidney Standil Fund	9,353	Jack & Helen Teskey Memorial Fund	2,952
Shari & Arthur Standil Fund	2,627 *	Zena Teskey Memorial Fund	51,797
Alexander Starikoff Memorial Fund	4,723	Eileen & Barry Tessler Memorial Fund	4,457
Maxwell Starr Memorial Fund	11,807	Sherry & Myer Thompson Fund	669 *

* Additional contributions were made to this fund in 2022

Allyne & Stanley Thow Fund	2,738 *	Phyllis & Marshall Wilder Fund	7,199 *
Tom Powell Design Studio Fund	1,180	Sam & Wendy Wilder Fund	1,747 *
Sam & Marge Traves Memorial Fund	7,160	In Memory of Bernard Wind	258
Marilyn & Sid Trepel Fund	24,745 *	Gertrude Winestock Fund	2,584
Solomon & Esther Trepel Fund	5,904	Winestock Family Fund: Paul, Jackie, Joshua & Benjamin	1,016
Irwin & Ethel Triller Fund	1,180	Paul Winestock 'I Love You' Fund	1,913
In Memory of Dr. Joseph Tritt	4,300	In Memory of Ben Winnikoff	310
Sharon Goszer-Tritt & Steven Tritt Family Fund	6,320 *	Winnipeg Jewish Community Council Fund	51,777
Irene Udow Fund	82,438	Winnipeg Jewish Drama Group Fund in memory of Ben Waldman	629
Lawrence Udow Memorial Fund	5,916	Eric & Francie Winograd Fund	12,269 *
Len Udow Fund	331	Eric & Fran Winograd 'I Love You' Fund	2,139
Zev Dov & Rose Unger Memorial Fund	11,973	Grace & Neville Winograd Fund	26,450
Carla & Wayne Vickar Fund	373	Raymond & Evelyn Winston Family Fund	591
Gnessie & Joseph Vickar Fund	2,309 *	Alvin Wire Birthday Fund	1,069
Norman & Florence Vickar Memorial Fund	5,267	Israel & Marion Wise Fund	916
Iola & Itzi Victor Fund	1,974 *	Joseph & Betty Wohl Family Fund	5,647
Frances Wachnow Memorial Fund	5,904	Lloyd Wolch Memorial Fund	6,775 *
NEW - Doris Wainstock Memorial Fund	5,000 *	Lois & David Wolch Family Fund	2,101 *
Minnie Waldhorn Fund, in memory of parents Meyer & Leah and brothers Max and Alex	9,446	Sharon & Sid Wolchock Family Fund	14,474 *
In Memory of Mussie & Carl Waldman Fund	3,643	Jean & Sam Wolfman 60th Wedding Anniversary Fund	3,389 *
Philip Waldman Memorial Fund	3,542	Thomas Wolfson Memorial Fund	5,904
Reva Waldman (Goodwin and Rae Joss Memorial Fund)	295	Eve & Irving Wolinsky Fund	9,080
Sarah & Shia (Sydney) Waldman Fund	1,185 *	Joseph Wolinsky Fund	10,627
Israel Walters Memorial Fund	2,362	Carol & Leo Wolitzer Fund	139
Betty & Herszel Warshawsky Fund	3,460 *	Sarah & Morley Wolovick Fund in honour of their 60th Anniversary	660
In Memory of Edith Wasserman	8,035	Carol Frank Woodward Fund	1,387
Jack Wasserman Memorial Fund	5,170 *	Geri & Joe Worb Fund	791
Waverley Holdings Inc. Fund	2,672	Paula & Bill Worb Fund	5,508 *
Audrey & Donald Weidman Fund	7,326 *	World Presidents' Organization of Manitoba Fund	290
Esther Weidman in memory of Abraham & Clara Weidman	4,842	Adele & Art Wortzman Fund	8,044
Mildred V. Weidman Memorial Fund	2,374	Frima Wright Special Birthday Fund	9,332
P.V. Weidman Fund	1,180	Jacqueline & Errol Wright Fund	3,999 *
Leah Esther Raber Weinberg & Family Fund in memory of Marcia & Aron Raber	23,411	Pearl & Philip Yaffe Fund	6,505 *
Sayre & Maitzie Weinerman Fund	4,010	NEW - Richard Yaffe & John Statham Fund	13,239 *
Catherine & Joel Weinstein Fund	3,233	Libby Yager & Billy Brodovsky Fund	1,693
Hymie Weinstein 'I Love You' Fund	2,072	Nellie Yarmos Memorial Fund	1,180
Joseph Weinstein Fund	237	David Youssiem Memorial Fund	6,654 *
Larry (Eugene Lawrence) Weinstein Fund	564	Elsie (Shindleman) & Louis Yuffe Fund	3,296
Oscar & Esther Weinstein Fund	65,046	Sarah Zaifman Fund	2,441
Weinstein Family Fund: Hymie, Shaaron, Tannis & Josh	1,762	Zamick Family Fund	4,319
Sharon & Barry Weinstein Family Fund	3,515 *	Charles & Sara Zeal Fund	354
Leo Weiss Fund	1,822	Samuel Zeavin Memorial Fund	11,807
Philip & Gertrude Weiss Fund	7,749	Joe Zelcer Memorial Fund	1,252 *
Weizmann-Sharon Zionist Club Fund	382	Lynsey & Kory Zelickson Fund	232
Alex & Ada Werier Fund	1,392	Marian & Allan Zelickson Fund	7,355
Bella Werier Memorial Fund	68,379	Zimberg Family Foundation	6,260 *
Jono Werier 'I Love You' Fund	1,066	Harriet & Alex Zimmer Fund	3,817
Mr. & Mrs. Samuel Werier Fund	15,693	Pauline & Sam Zinman Fund	7,861
Val Werier Memorial Fund	1,761	Edith & Frank Zipursky Fund	2,405 *
Abraham & Sheindel Werner Memorial Fund	2,709	Isaac Zipursky Memorial Fund	1,180
Leonard Werner Memorial Fund	6,222	Libby & Alvin Zivot Fund	2,880
Tanis Westdal & Neil Dempsey Fund	1,231	David Zonenklar Fund, in memory of parents Faigie & Saul	2,362
Charles & Claire Wexler Fund	1,282	Miriam & Meyer Zucker Fund	1,662
Arlene & Max Wiener Fund	17,717	General Donations	218,266 *
Joe & Evelyn Wiesenthal Fund	5,317		
Pat Wilder Fund	3,161		



DESIGNATED FUNDS

Designated funds support organizations and causes as recommended by the donors either permanently (through a will or fund agreement) or on an annual basis.

Fund Total \$81,539,702

Achdus Free Loan Society Fund	10,102
Betty & Lefty Akman Fund	60,366
Adam Anhang Memorial Fund	13,779
Anonymous	2,159,169 *
Cheryl Arnold Memorial Fund	28,515 *
Frances Arnold Memorial Fund	5,850
Rabbi Avrohom (Drew) Aronovitch Scholarship Fund	12,986 *
Donald & Beverly Aronovitch Fund	11,161
Edgar J. & Reva Aronovitch Fund	41,886
Cecilia Asper Fund	7,114
Cecilia Asper Endowment Fund	17,154
David & Ruth Asper Fund	1,098,789 *
The Israel & Babs Asper Charitable Fund	11,445,743
The Asper Jewish Community Campus Capital and Reserve Fund	2,185,349
Associated Retail Grocers (A.R.G.) of Winnipeg Fund	27,932
Averbach Family Fund	28,982 *
Badner Family Fund	
Earl & Cheryl Barish	99,848
In Memory of Daniel Barrett-Cramer	6,085
Aaron R.S. & Clara Baru Memorial Scholarship Fund	2,447
Isaac Basinsky Memorial Fund	127,790
Isabelle Bereskin Memorial Fund	62,818
Ada & Martin Berney Fund	471,054
Carl Berney Fund	84,453
Carole & Sheldon Berney Fund	1,187,822
Cynthia Berney Fund	52,790
Terri & Morley Bernstein Fund	42,279 *
Sara C. Bernstein Fund	3,542
Bessarabier Free Loan Association Fund	1,180
Beth David Synagogue Fund - Portage La Prairie	31,892
Menashe & Shifra Birnboim Memorial Fund	141,286 *
Tom Blair Memorial Scholarship	14,798
Blanaru Families Trust	11,637 *
Anna Rachel Blankstein Fund	14,367 *
Evelyn Blankstein Student Athlete Assistance Fund	81,416 *
Ida & Wolfe Blankstein Fund	21,859 *
Morley & Marjorie Blankstein Fund	3,591,767 *
B'nai Brith Youth Organization (Red River Region) Trust (In memory of Bobby Floom)	10,302
B'nai Brith Lodge #650 Fund in memory of Mitchell Gordon	19,156

Marion Bookbinder Memorial Fund	451,999 *
Samuel Bookbinder Memorial Fund	360,343 *
NEW - Bookhalter-Levine Scholarship Fund	50,000 *
Brandeis Lodge of Winnipeg Fund	75,091 *
Dr. Lewis W. Brandt Fund	7,069
Sylvia & Manuel Bricker Fund	10,313
Sheila & David Brodovsky Fund	52,082 *
Archie & Ethel Brotman Memorial Fund for Crippled or Maimed Children	11,617
Harold Buchwald Memorial Fund	16,488 *
Martin & Mira Buchwald Fund	11,928 *
In Memory of Les & Raymie Bursten	7,277
In Memory of Roy Calof Fund	1,180
Dr. Sheila Cantor Memorial Fund	4,469
Sandra & Barry Caplan Fund	10,846 *
Casar Family Fund in memory of Marjan Casar	27,000 *
Archie & Marion Cham Fund in memory of Alec & Gertrude Cham	139,327
Dr. Bonnie Cham & Dr. Lorne Bellan Family Fund	30,573 *
Dr. Max & Shirley Cham Scholarship Fund	229,297 *
The Charach Family Fund	22,465 *
Sybil & Saul Cherniack Fund in memory of Joseph Alter & Fania Cherniack	8,860
Morris Aaron (Moishe) Chochinov Memorial Fund	54,133 *
Phyllis & Saul Chochinov Memorial Fund	26,281
Dr. Louis & Marcia Cogan Family Trust	418,954 *
Albert D. Cohen Family Fund	145,927
Berdie & Irvin Cohen (BERVIN) Organizational Endowment Incentive Fund	1,163,022
A Son's tribute to Berdie & Irvin Cohen	5,097,404 *
A Son's tribute to Berdie & Irvin Cohen Tel Aviv University Scholarship Fund	32,549
Beverly & Moses Cohen Fund	13,674
Deanna & Edwin Cohen Scholarship Fund	59,059 *
Deanna & Edwin Cohen Family Foundation	1,073,280
Hy & Pat Cohen Fund	13,853
Lisa Cohen Fund	20,057 *
Matthew Cohen Memorial Fund	13,303
Sondra & Martin Cohn Fund	54,742 *
In Memory of Alice & David Comisaroff and their children, Katie, Louis, Bill, Bertha, Diane, Idy, Sonny, Toots and Buzy	17,188
Naomi Coodin Gray Academy Music Fund	18,530
Freda & Murray Cooperman Fund	5,658
Meyer & Rita Cosman Fund	16,734
Meyer Cosman Scholarship Fund	14,143
Jack Craven Fund in memory of parents, Frank Craven & Marian Solomon, and sister Rita Craven	27,243 *

* Additional contributions were made to this fund in 2022

Ernie & Clarice Danzker Family Fund	26,847	Lily Helman Fund in memory of sister Ida and brothers Saul, Louis, Jacob and Abe Robins	5,904
Mark & Dorothy Danzker Perpetual Trust	3,718,492	Lillian & Harry Henteleff Memorial Fund	161,406
Esther & Hyman Dashevsky Fund	12,454 *	Hymie Herman Fund in memory of parents Hillel & Hinda and brother Cecil	1,180
NEW - Nellie & Morris Dermer Youth Fund	593,185 *	Hints Family Fund	35,014 *
Pamela & Sheldon Devins Fund	8,265	Mr. & Mrs. Sam Hochman (Sam & Sara) Fund	16,862 *
Max Yale Diamond Jewish Public Library Fund	11,710	Dr. Susan Holt Fund	152,378
Miriam & David Diamond Fund	18,717 *	Naomi Berney Horodezky & Dr. Sandy Horodezky Fund	52,850
Sam & Shirley Diamond Fund	175,379	Larry Hurtig Jewish Communal Professional Award	11,725
Lillian Mozersky Dozar Fund	15,894	I.L. Peretz Folk School Endowment Trust	338,185
Claire & David Dveris Fund	75,695	I.L. Peretz Folk School - Muter Farein Branch II Fund	5,502
Kevin Anthony Dwyer Memorial Fund	313,047	Jewish Public Library Fund	6,716
Earn Feder Fund	67,530 *	JFM New Israel Fund	6,040
Rachel & Dov Eisenstadt Memorial Fund	11,901	JFM Winnipeg Harvest Fund	6,216
Marla Feinstein Memorial Fund	11,292 *	Joseph Wolinsky Collegiate Scholarship Fund	7,369
Rhoda & Zivey Feldman Trust	6,159	Joseph Wolinsky Collegiate Youth in Philanthropy Fund	1,949
Sue & Robert Feldman Fund in memory of Dorothy & Ed Bogdonov, Rita & Joe Feldman, Lola Roadburg	11,733	Dr. Moses & Esther Kahanovitch Fund	20,676 *
Mickey Fingold Family Trust	63,863	Florence Kanee Fund in memory of her parents, Sarah & David Barish	16,018
Gerry Finkle Fort Garry Horse - Bursary & Scholarship Fund	23,493	Adrienne & Brian Katz Family Fund	15,826 *
Gerry Finkle Endowment for the Chesed Shel Emes	30,286	Chaim & Manya Katz Fund	6,033
Brownie & Harold Fleishman Family Fund	14,664 *	Joanne & Sam Katz and Family Fund	40,545 *
Jack H. Flom Memorial Fund	2,072	Sydney, Marion and Edward Katz Fund	5,838
Stanley & Freda (Halparin) Fox Fund	6,763	David Kaufman Federation Fund	614,040
Joseph M. Freiden Scholarship Fund	16,849 *	Nora & David Kaufman Bar/Bat Mitzvah Fund	105,095
Martha & Louis Frohlinger Fund	6,134	Nora Kaufman LOJE Fund	5,809
Fred & Agnes Funk Fund	4,646	Kaufman/Silverberg Library Fund in memory of David Kaufman	24,467 *
General Monash Branch No. 115 - Royal Canadian Legion	214,158 *	Harvey & Sima Kay Scholarship Fund	66,625
Samuel H. Gilfix Fund	1,471,957	Michael & Glenna Kay Fund in memory of Daniel Lewis Mendelson and Samuel Mendelson	6,238 *
Gisser & Steel Family Fund	21,188 *	Judge Edwin & Zelma Kimelman Fund	13,015
Rennie Glass Memorial Fund	14,353 *	Simon & Doris Kirch Memorial Fund	467,650
Fred Glazerman Memorial Fund	7,205	Michael Kives Debating Scholarship Fund	13,640 *
Bill & Marlene Goldberg Fund	19,571	Orah & Soody Kleiman Educational Fund - A Donation to the Sister Bernadette O'Reilly Post-Secondary Education Scholarship Fund at Rossbrook House	11,617
Manley and Howie Goldberg Memorial Fund	50,513 *	Orah & Soody Kleiman Educational Fund	111,955
Morris Goldberg Scholarship Fund	5,924	Myron & Marion Klysh	13,130
Serky & Benny Goldberg Fund	20,080 *	A Friend's tribute to Bert Knazan	13,262
S. Morris Golden & Bertha Golden Education Fund	6,124	Ethel & William (Velvel) Kozack Education Fund	10,696
Sholem & Rashe Golden Fund	15,194	Arielle Sarah Kraut Memorial Fund	90,233 *
Norma & Mel Goldenberg Fund	16,927	Rabbi Kravetz Foundation	41,210
Randee & Aaron Goldman Fund	23,506	Hillaine & Richard Kroft Family Fund	268,891
In Memory of Irv Goldstein	9,808	Lisa & Steve Kroft Family Fund	130,999
Elaine & Ian Goldstine Fund	20,079 *	Albert H. & Sheila Krolik Family Fund	54,559 *
Shona Goorvich Memorial Fund by the Minuck Family	21,225 *	Ladies Auxiliary of Brandeis Lodge Fund	19,371
Samuel & Sheldon Gorenstein Fund	11,513	Ladies Auxiliary of Mount Carmel Clinic Fund	12,683
Debbie Gray Fund	12,500 *	Lampe Family Fund	29,167 *
The Grosberg Family Fund	2,289,790	Ellen & Stewart Leibl Fund	219,816 *
Grubert Family Foundation	117,355	Karen & Peter Leipsic Fund in support of Women & Children who are Victims of Domestic Violence	149,278 *
Warren Marvin Gunn Memorial Fund	90,322	Dr. Moe Lerner Memorial Fund	213,815
Elyse & R. Kenneth Halprin Family Fund	127,140 *	Pearl & Art Lerner Fund	46,143
Susan Halprin & Bryan Klein Family Fund	55,012 *		
Clara & Ralph Hamovich Fund	15,305		
Victor Hamovich Memorial Fund	11,807		
Rochelle Handler Family Foundation	14,331 *		
A Friend's tribute to Robert C. Hanson	17,479		
Gerald M. Hechter & Agnes Hechter Fund in honour of their parents Max & Ethel Hechter and Elizabeth Fleischman	82,756		

Jack & Yetta Levit Fund	18,004	Michael Nozick Fund	19,077
Marilyn Levitt Fund	7,114	Rochelle Nozick Fund	18,626 *
Barbara Levy Scholarship Fund	63,574 *	Idy & Max Nusgart Fund	16,191
Sam & Judy Linhart Fund	10,832	Sheldon Oberman Writing Award	6,767
Dr. Alan H. Lipson Memorial Award in Medicine	25,135 *	Samuel C. Oretsky Fund	7,085
Jack & Belva London Trust	14,172	Barb Paul Memorial Fund	5,535 *
Saul Murray Love Fund	57,588	Trevor Paul Memorial Fund	17,444
NEW - Marcelo Lubocki Memorial Fund	10,018 *	Marshall & Tannis Peikoff Family Fund	42,450 *
Gertrude & Rube Ludwick Family Fund	35,681	Marym & Izzy Peltz Fund	138,782
Israel & Maylene Ludwig Fund	35,500 *	Irma & Marvin Penn Fund	58,367
In Memory of Miriam Pfeffer Macklis	11,617	Irma Penn Endowment Fund in memory of Marvin Penn	1,304,388
Judy & Bill Mahon Fund	14,878 *	In Memory of Zechariah Perlman and Doris Perlman	188,922
Bayla & Laurie Mainster Family Trust	15,861 *	Permut Hospice & Palliative Care Education Fund	22,169 *
Sam & Feige Malmed Community Service Scholarship Fund	6,673	Sam Pesochin Hebrew Congregation of Winnipeg Beach Synagogue Fund	32,965
Phil & Miriam Maltz Family Fund	18,002 *	In Memory of Maurice (Moe) & Ethel Pierce Fund	524,283 *
Maple Leaf Curling Club Fund	130,283	Sukie & William S. Pitch Foundation	17,288
Cyril Marantz Memorial Fund	1,331	Podheiser Family Fund - Ruth Carol, Leonard, Alissa, Phil, Rina, Marlo, Noah, Tannis, Rob, Mack, Joseph & Arona	14,548
Frank & Sophie Marantz Fund	30,148	Nettie & Harvey Pollack Fund	16,522
Dora Marder Memorial Fund	1,180	Sharon & Rocky Pollack Guardian Angel Caring Room Fund	27,582 *
Max & Ida Margolis Endowment Fund	32,727	Clare & David Pollock Fund	1,600,374
Ida Margolis Fund	11,647	Harold & Arnice Pollock Fund	11,002
Merk & Sylvia Markel Studentship Fund	392,661	Jack & Adele Pollock Memorial Fund	40,004
Barbara Maslowsky Memorial Fund	19,978 *	Ruth Pollock Academic Excellence Scholarship Fund	11,761
In Memory of Mr. Justice Roy Joseph Matas	3,230	Sylvia & David Pollock Fund	398,243
Mary & Harry Medovy Trust	12,545	Toby & Gordon Pollock Fund	66,235 *
Jack & Bella Medved Fund	1,192	David & Clara Portigal Memorial Fund	24,580
Paul Benjamin Medved Memorial Fund	8,031	Blumie & Iser Portnoy Endowment Fund	589,376
Sam & Cecile Meyrowitz and Arlene Gladstone Memorial Fund	61,021 *	In Memory of Sam & Rhea Posner by their children, Linda, Gerry and Michael	12,108 *
NEW - Faye Parks Micay Memorial Fund	327,763 *	To Honour the memory of Adam Potash	19,018 *
Faye-Parks Micay Family Philanthropic Fund	116,928	Sam & Beatty Prober Fund	38,051 *
Nathan H. Micay Memorial Fund	11,807	NEW - Judith Putter Memorial Fund	60,000 *
Bertha & Bernard Miller Memorial Fund	2,374	Sheila & David Rabb Fund	16,281 *
Freda Miller Fund in memory of parents Menachem Mendel, Shana Galia, sisters Rose, Hilda, brothers Dr. Alan Philip and Dr. Meyer Sherman Miller	24,421	Ben & Sadie Raber Fund	14,812
Max & Bella Minuk Memorial Fund	10,921	Molly & Joseph Raber Fund	8,212
Morris Minuk & Lillian Minuk Fund	9,296	Rainbow Resource Centre Fund	7,024
Judge Sam Minuk & Mrs. May Minuk Fund	193,317	Ramah - Talmud Torah I.L. Peretz Folk School - Joseph Wolinsky Collegiate Parent-Teacher Association Endowment Fund	118,088
Minuk Sisters Fund	21,118 *	Rabbi Rappaport Education and Lecture Series Trust	42,069
Zena & Bill Minuk Fund	15,252 *	Evelyn & Bennie Rayman Fund	12,317
Harry B. & Gertrude Mitchell Fund	29,713	Fay & Max Reich Family Fund	43,452
Morley Mogul Memorial Fund	9,029 *	Bayla & Sam Reiss Fund	697,091
Montefiore Hebrew Fraternal Lodge Fund	192,573	Larry & Betty Rice Fund	7,943 *
Israel Mooney Memorial Fund	398,911	Sondra & Arnold Rice Fund	55,146 *
Moose Jaw Hebrew Community Commemorative Fund	59,346	Mona & David Rich Family Fund	1,807,370 *
Morris B. & Rose Morantz Fund	1,771	Sid & Hinda Ritter Fund	18,038 *
Nathan Morantz Respite Care Fund	49,406 *	Jack & Ethel Robinovitch Fund	40,673
Sydney & Pearl Morantz Family Memorial Trust	146,503	Manly Robinovitch Memorial Fund	2,952
Hope & Howard Morry Family Fund	11,116 *	Esther Robinson Memorial Fund	4,723
Ralph & Phoebe Mozersky Trust	188,606	Julia Robinson Fund	26,320
Rose & Sam Muchnik Fund	14,997 *	Myles S. Robinson Memorial Fund	10,627
June & Monte Nathanson Family Fund	14,706	Erica & Arnold G. Rogers Scholarship Fund	26,030
Morris & Luba Neaman Memorial Fund	131,572		
A Friend's tribute to Butch Nepon	62,925		
Jonah Nepon Memorial Fund	15,982 *		

* Additional contributions were made to this fund in 2022

Lori Rogers Memorial Fund	34,852	E. Spivak Memorial Fund	1,648
Susan Rogers Fund	118,962 *	Leonard Steingarten Family Fund	67,108 *
Rosenberg Family Trust	88,237	Donni & Allan Stern Family Fund	91,653 *
Lily & Albert Rosenberg Fund	11,777	Dena, Liat and Gilad Stitz Fund	12,605
Ben & Arnice Rosenblat Memorial Fund	3,542	Dr. Martin B. Stitz Memorial Fund	10,671 *
Corky, Stephen and Lana Rosenfield Fund	6,593	Stoller Family Fund in memory of Leonard & Elaine	18,846 *
Rosh Pina Congregation Endowment Fund	258,367 *	Switzer-Cooperstock Prize Fund	39,143
Michael John Rosner Fund	31,461	Switzer Family Fund	59,732
Sam & Belle Rosner Fund	5,862	Nathan & Shifra Taback Memorial Fund	5,077
Fern Shawna Rykiss Memorial Fund	8,319	Alex Tadman, C.A., F.C.A. Memorial Bursary Fund	60,984 *
Lee Saidman Memorial Fund for Manitoba Arts	6,959 *	Daniel Tallman Family Fund	388,350
Norman Marvyn Satran Scholarship Fund	5,037 *	Talmud Torah - Beth Jacob Synagogue Foundation	180,762
Jeffrey, Daniel and Elizabeth Schachter Family Fund	13,529 *	Talmud Torah - Joseph Wolinsky Collegiate	
Judith Wolch Schaffer Memorial Fund	23,627	Scholarship Fund	526,026
Jack Israel Schreiber Memorial Trust	25,768	Robert & Lottie Tartell Fund	60,775 *
Alan J. Secter Fund	6,257 *	Thompson Family Foundation	239,155 *
Gwendolyn & Joseph Secter Fund	1,820,738 *	In Memory of Clara Tokar	27,164
Jack & Molly Secter Fund	6,452	In Memory of Wanda Neill Tolboom	71,169
Sandra & Harvey Secter Family Fund	585,685 *	Tuesday Night Bridge Club	10,096 *
In Memory of Sybil Shack for the benefit of MTC	14,522	Bella Urie Fund	576,347
George H. & Rose J. Shapera Memorial Fund	11,186 *	Saul Urie Fund	621,371
Rena & Barry Shenkarow Fund	47,922 *	Celeste Waldman Nursing Research	
Sam & Shirley Shenkarow Fund	138,702	Scholarship Fund	47,767 *
Shinfield Family Fund	19,156 *	Irene & Harry Walsh Q.C. Gift for the YMHA	
In Memory of Harry & Jennie Shlain	5,384	Community Centre in honour of the members	
George (Gogie) Edward Shnier Memorial Fund	32,708	of Glendale Club	64,267
Edel Shore Memorial Fund	3,542	In Memory of Paul N. Warren	11,787 *
Max & Mollie Shore Family Trust	1,952,155	Sigbert & Fay Weinmann Fund	15,683
Max & Mollie Shore Lectureship on		Rabbi Peretz Weizman Holocaust Education Trust	52,992
Learning Disabilities	35,423	Fischel & Frieda Wiesenthal Fund	4,723
Norman & Beth Shore Trust	12,078 *	In Memory of Belva Wilder	23,456 *
Dorothy & Ben Shuckett Family Fund	305,141	Joseph J. Wilder K.C. Fund	25,778 *
Bill & Beulah Shuster Memorial Fund	59,092	William Douglas Lodge No. 176 Fund	9,384
Judi & Joel Shuster Fund	10,745	Winnipeg Aid Association Fund	25,079
Joseph Sier Studentship Fund	261,774	Winnipeg Board of Jewish Education	
Bertha Sigismund Fund	2,362	Special Needs Fund	256,827
In Memory of Shavoh & Sarah Sigismund	1,180	Winnipeg Kiddush/Palm Springs Trust	13,772
In Memory of Tobia Sigismund	2,362	David Wintrobe Memorial Fund	2,952
Pinya & Mary Silver Memorial Fund	12,250	Dr. Isadore Wolch Award	23,979
Ernest I. Silverberg, Morris Silverberg,		Lloyd & Barbara Wolch Family Fund	444,086
David Silverberg, Maier Silverberg and		Bert Wold Family and Unicorn Fund -	
Antzi Silverberg Fund	9,881,940	in memory of Harry & Rae	
Harry Silverberg Young Leadership		(Rachel Fineman) Wolodarsky	83,894 *
Development Fund	34,889	Abe Wolfman Memorial Fund	2,362
In Memory of Morris Joel & Ada Silverberg	143,615	Sara & Nathan Wolk Academic Excellence Fund	26,049 *
Sylvia Silverberg Fund	17,501	Berl & Rebecca Wolovick Fund	5,904
Phoeme Simkin Memorial Fund	14,760	Sarah & Morley Wolovick Fund in memory of	
Saul & Claribel Simkin Centre Foundation		David & Toby Sirkis	1,180
Building Reserve Fund	1,018,223 *	Margaret & Paul D. Wright Family Fund	13,992 *
Skulsky, Tabachnik, Sharabi Education Fund	29,950	Ian & Fraydel Yamron Fund for Diabetes and	
Carol & Ron Slater Fund	40,890 *	Parkinsons Research	50,410 *
David & Leda Slater Memorial Fund	22,293	Dorothy & David Yates Fund	34,852
Corinne & Sam Slotin Fund	20,479 *	Rose & Reuben Youssiem; Fanny and	
Mona & Alvin Slotin Cancer Research Fund	54,031 *	Joseph Klapman Fund	21,425
In Memory of Sisters - Rebecca, Sophie and		Zionist Educational Trust	43,035
Elizabeth and Parents - Harry & Jessie Slotnikov	4,753		
David Sofroniuk Israel Fund	114,862 *		
Faige Soudack Fund	9,514		
Geety & Moishe Soudack Fund	49,866		



ORGANIZATIONAL ENDOWMENT FUNDS

Organizational Endowment Funds are an important cornerstone of community support. By launching and growing their own endowment funds, these institutions ensure an annual flow of income - in perpetuity.

Aleph-Bet Child Life Enrichment Program

Fund Total \$7,349

Aleph-Bet Child Life Enrichment Program	5,808
Lee and Ben Aronovitch	288
Sharon Bronstone	535
General Donations	717

Asper Jewish Community Campus of Winnipeg

Fund Total \$5,040,815

Robert Akman	11,617
Helen & Harvey Allen	873
Babs & Israel Asper, O.C., Q.C., LL.D.;	
David, Gail and Leonard Asper	714,845
Gail Asper & Michael Paterson and Family	11,722
Berney Family - Ada Berney, Carl Berney,	
Cynthia Berney, Sheldon Berney and	
Naomi Horodezky	120,741
Zita & Mark Bernstein	8,382
Dan Blankstein & Dr. Sara Israels	10,741
Leonard Martin Blankstein	10,577
Marjorie & Morley Blankstein	148,606
Goldie & David Blye Memorial Fund	12,398
Florence & Irving Buis	43,565
Harold & Dee Buchwald	6,442
Chicklett Reunion to honour Babs Asper	1,493
Sherry & Ben Chochinov	1,546
A Son's tribute to Berdie & Irvin Cohen	376,197
Maurene & David Cohen and Family	8,978
In Loving Memory of Mona Copp	33,070
Ernie & Clarice Danzker	1,119
Mark & Dorothy Danzker Perpetual Trust	116,173
Anne & Joe Erenberg	2,336
Arlene & Mel Fages	35,115
Glendale Campus Fund	14,641
Dorothy & Danny Gutkin	4,344
In Loving Memory of Ruby Hoffman by husband	
Allan and children Lynne & David	3,210
Horizon Leipsic Insurance 100th Anniversary	581
Larry & Roberta Hurtig	73,754*
Sandra Hurwitz	1,245

I.L. Peretz Folk School Endowment Trust	119,075*
Jewish Community Campus of Winnipeg	157,572
Jewish Foundation of Manitoba	2,176,131
In Loving Memory of David Bernard Katz	
by his Parents	10,078*
Heloise & Charles Kroft Family	45,878
Esther Lando in memory of sister Fay	1,180
To Honour the memory of Ralph, Anne and	
Maureen Luke from the families of	
Jack & Zina, Mel & Karyn Lazareck	59,448
Manitoba Raw Fur Trade Association	15,419
McArton Family	11,422
Phoebe & Ralph Mozersky	1,243
Eva & Max Natch	17,711
David Pinchuk Memorial Fund	11,163
Harvey Pine	18,131
Blumie Portnoy	721
PricewaterhouseCoopers LLP	31,004
Harriet & Elliot Rodin	79,009
Lillian & Maurice Rodin	27,199
Terri Sawyer Memorial Fund	30,287
Rose & Eddie Shell	2,499
Dorothy & Ben Shuckett Family	4,659
Paul & Clarice Silver	60,038
Bee Soforenko, Jacqueline & Hy Bernstein,	
Ruth & Alven Druxerman	60,456
Steingarten Family	9,707
Brian Taillieu	2,732
Marion & Ed Vickar	65,084
Don White	2,732
Charles & Libby Winograd	175,700
Betty Wolfson	7,310
Betty Wolfson and Family	29,477
Betty Wolfson and Family in memory of	
David M. Copp	5,928
Betty Wolfson in memory of Ethel Rubin	5,904
Betty Wolfson in memory of	
Lula & Irving Saunders	11,807
Trudy Yusim	175
General Donations	9,629

NEW - Beth Jacob Cemetery Perpetual Care Fund

Fund Total \$325,000

* Additional contributions were made to this fund in 2022

B'nai Brith Jewish Community Camp

Fund Total \$531,441

<i>The Berdie & Irvin Cohen (BERVIN) Incentive</i>	67,870 *
<i>JFM Capitalization on BERVIN</i>	8,030
Anonymous	57,675
Marla, Lee & Ben Aronovitch	3,316 *
The Asper Foundation	11,617
NEW - Tiffany Reider Baird & Lucas Baird Family	100 *
Evan Bloomfield & Alexa Shapiro Family	107
B'nai Brith Jewish Community Camp	108,626 *
Sheldon & Penny Bowles	374 *
Lexie Yurman & Jacob Brodovsky-Yager	145
Tyler & Jane Chochinov Family	107
Marsha Cowan	10,921
Mark & Dorothy Danzker Perpetual Trust	8,582
Joel Donen & Brenda Tessler and Family	6,500 *
The Floom Family	4,634 *
Friends of B'nai Brith Camp in memory of Eddy Cowan	21,264 *
Leonard Fromson	1,031
The Greaves Family	109
NEW - The Grosberg Family	5,000 *
Aron & Emily Grusko	107
Philip Guberman Campership Fund	14,577 *
Rishona, Hartley, Gregory and Izzie Hyman Family	3,913 *
Klein Family Campership Fund	40,522
Estelle & Lou Kliman	5,773 *
Katarina, Jeff, Max and Alexandra Kliman Family	10,863 *
Sandra Kliman & Jeff Norton	5,685 *
The Korsunsky Five	7,699 *
Hillaine & Richard Kroft Family	6,025
Rosalie Lazar & Irwin Corobow Family	1,366 *
Leah Beth Leibl	168
Richard Leipsic & Kerrie Halprin	1,142
Lara London & Hart Poskar	149
Minuk Sisters	4,633 *
Susan Moser Memorial Fund	1,899
Ruth & Chuck Narvey	868 *
Michael Nozick Family	11,189
NEW - Carla Paul Family	100 *
Rory & Barb Paul and Family	13,314 *
Ransby & Sangster Families	9,729 *
Leonard Rutman	5,484
Secter & Guralnick Families	11,575
Carrie Shenkarow	16,561 *
Rena & Barry Shenkarow	8,523 *
Ray Standil Memorial Fund	3,694
Marci Kliman Tenenbaum Memorial Fund	9,730
The '42/'43 Club	1,785
Elaine & Rubin Todres Fund	4,926 *
Catherine & Joel Weinstein Family	2,231 *
NEW - Naomi Wolfe & Raffey Levitt-Pinsky	100 *
Sherry Wolfe-Elazar Family	144 *
Adam Yan & Amy Zipursky Family	107
In Memory of Philip & Ida Zell	3,703
General Donations	7,149 *

Bridges for Peace

Fund Total \$47,461

Bridges for Peace Endowment Fund	44,142 *
NEW - David & Valerie Henderson	3,320 *

Camp Massad of Manitoba

Fund Total \$226,976

<i>JFM FundMatch</i>	29,120 *
<i>JFM Capitalization on FundMatch</i>	2,421
Anonymous	19,077 *
In Memory of Arlene Billinkoff	17,426
Leona Billinkoff	7,799
Bev & Bernie Binder	904 *
Camp Massad of Manitoba	14,630
Shira Cohen & Stuart Slayen and Family	2,265
Stephen Corne & Rhonda Spivak	515
Lil & Chuck Frohlich	699
Al (Abie) Greenstone Memorial Fund	744 *
NEW - The Grosberg Family	5,000 *
Charna & Norman Guberman	6,012
Hart Jacob & Jaclyn Leskiw Family	107
Hershel Kagan	209
Lenore & Simon Kagan	2,906 *
Marcia Knight & Ira Udow	731
Carol Leszcz Memorial Campership Fund	2,314 *
Mark Malkin Memorial Fund	2,554
Tannis, Sheldon and Drew Mindell	116
Rhonda Prepess	356
Fay & Max Reich	1,097
Mona & David Rich	54,870
Tannis & Zivan Saper Family	10,622
NEW - Skladnik Family	360 *
Sprintz Family	9,005
Paula Sturrey	525 *
Leya Tapper Memorial Fund in Support of Children with Disabilities	1,486
Richard Tapper Memorial Fund	17,848 *
Benji & Gabi Winestock Family Fund	7,551 *
Josh Winestock & Dafna Lubocki	1,634
General Donations	6,073 *

Canadian Associates of Ben-Gurion University of the Negev

Fund Total \$33,921

Sheldon & Florence Zamick Family	33,921 *
----------------------------------	----------

Canadian Institute for the Study of Antisemitism

Fund Total \$674,699

Marjorie & Morley Blankstein	269,715
Catherine Chatterley	1,708

Deanna & Edwin Cohen	22,367
Sharron & Alvin Corne	534
Stephen & MaryAnn Kanee to honour the legacy of Rose & Sam Kanee	339,011
Jean & Bob Kopstein	3,397
Bob Williams	37,187*
General Donations	779*

Canadian Magen David Adom - Winnipeg

Fund Total \$15,074	
Ami Bakerman & Rebeca Kuropatwa and Calia	121
Beauty Field Tours to Israel	121
Joanne & Sam Katz (Kay Four Properties)	1,926
Lou Leibl Memorial Fund	8,133
Daniel & Kayla Plantz	121
Gomer & Dorothy Plantz	121
John, Irene, Michael and Bethany Plantz	121
Joshua & Sophia Plantz	121
Mathew Plantz & Family	121
Seth, Bev, Karliah and Tobias Plantz	121
In Memory of John & Janice Thiessen	121
Arnold & Ruth Voth and Andrew Voth	1,217
Sheldon & Florence Zamick	1,094
General Donations	1,617

Chabad Lubavitch of Newfoundland

Fund Total \$4,489	
Chabad Lubavitch of Newfoundland	1,066
Patten-Barnes Family	2,222
General Donations	1,201*

Chabad Lubavitch of Winnipeg

Fund Total \$72,000	
<i>JFM FundMatch</i>	18,000*
Earl & Cheryl Barish	1,099
Chabad Lubavitch of Winnipeg	2,457
Joel & Sharron Dudeck	1,119
Bubba Deena and Zeida Phil Kravetsky	117
Gordon & Esther Pullan	581
Baba Devorah & Zaida Chaim Simmonds	117
Devorah Leah Simmonds	1,165
Menachem Mendel Simmonds	1,166
NEW - Larry & Tova Vickar in honour of Rabbi Altein's 50th anniversary year in Winnipeg	44,134*
General Donations	2,044

Chesed Shel Emes

Fund Total \$14,705	
Chesed Shel Emes	10,694
NEW - In Memory of Estelle & Harley Cohen	1,000*

Marsha Cowan	1,065
Jeff Morgan Memorial Fund	1,919
General Donations	27

Gray Academy Debating & Public Speaking Fund

Fund Total \$161,693	
Barbara & Abe Anhang	1,857
Anonymous	857
Donald Aronovitch	1,164
Arthur Andersen LLP	1,165
David Asper	5,826
Gail Asper	5,826
Leonard Asper	16,405
Carole & Sheldon Berney	2,331
Marjorie & Morley Blankstein	1,744
Sheldon & Penny Bowles	1,742
Lil Conner Memorial Fund	892
Mark & Dorothy Danzker Perpetual Trust	16,024
Martin & Roxy Freedman	1,186*
Ruthy & Hartley Gale	1,316
Arnold Glass	893
Charles & Rosalyn Golfman	988
Michael Gray	14,201
Mona & Gerald Gray	24,433
Ahava Halpern & Frank Lavitt	2,367
Michael & Bonnie Helper	1,185
In Loving Memory of Ruby Hoffman by husband Allan and children Lynne & David	1,162
Larry & Roberta Hurtig	1,282
Michael Kives Bar Mitzvah	1,966
Barbara & Raymond Kives	13,140*
Hester & Guy Kroft	1,367
Hillaine & Richard Kroft	3,691
Jack Lazareck	316
Karyn & Mel Lazareck	6,989
Gerry & Monty Lomow	1,861
Beverley & Mel Manishen	1,194
In Memory of Shirley Anne (Teplitsky) Marantz	2,939
June & Monte Nathanson	5,854
Michael Nozick	1,387
Murray Palay & Ivy Kopstein	1,162
Sheila & Norman Portnoy	802
Max & Fay Reich	1,177
B.A. Robinson (J.Ross Robinson)	349
Stephen & Corky Rosenfield	1,097
Sylvia & Perry Schulman	984
Rena & Barry Shenkarow	3,485
Diane & Sandy Shindleman	396
David Solomon	239
Rob & Barbara Swan	604
Toronto Dominion Bank	874
Catherine & Joel Weinstein	624
Shaaron & Hymie Weinstein	1,700*
Wendy & Sam Wilder	1,241
Paul & Jackie Winestock	699
General Donations	710

* Additional contributions were made to this fund in 2022

Gray Academy of Jewish Education

Fund Total \$349,745

<i>The Berdie & Irvin Cohen (BERVIN) Incentive</i>	33,175 *
<i>JFM Capitalization on BERVIN</i>	2,223
Barry Bender Scholarship	349
NEW - Mira & Martin Buchwald Scholarship	23,485 *
NEW - Laura Chisick	180 *
Peretz School Class of '72 - In Memory of David Polsky and Marshall Shuster	3,057 *
Class of '77	3,858
Class of '82	2,207
Ramah Class of 1986 & JWC Class of 1992	295
Class of '87 - In Memory of Elana Dil	10,585 *
Class of '91 - In Memory of Adam Anhang	14,963
Class of '93	459
Class of '98 - In Memory of Adam Potash	12,613 *
Class of '07	134
Class of 2009	122
Class of '16	118
Class of '17	284
Class of '18	119
Class of '19	128
Class of 2021	106
NEW - Class of 2022	444 *
Ernie & Clarice Danzker	1,119
Dora & Albert Diamond Memorial Scholarship	25,156
Max Diamond Memorial Fund	5,627
Liuba Dimerman Memorial Fund	484
Bernice Manishen Faintuch Peer Tutoring Scholarship	5,826
Sharon Freed Educational Fund	1,949
Pearl & Morley Globerman	707
Mel Goldenberg Yiddish Award for Best Achievement from the family of Syd & Pearl Morantz	2,946
Gray Academy of Jewish Education	27,417
NEW - The Grosberg Family	5,000 *
In Loving Memory of Ruby Hoffman by husband Allan and children Lynne & David	2,323
NEW - Honouring our Educators Fund	306 *
Philip Katz Award for Outstanding Volunteer/Mentoring	11,407 *
David Kaufman Awards for Highest Academic Achievement in Judaic Studies - Grade 6 and Grade 12	19,605
Carol Leszcz Memorial Junior Kindergarten Fund	1,507 *
Carol Leszcz Learning & Giving Award	4,863 *
Leslie Ann Levy Award	9,088 *
Nathan Lockshin Endowment	16,548
Paula & Rudy Lowenstein Award	16,130 *
Enid & Oscar Marantz	11,205
Max Marmel & Bernice Macklin Marmel	1,069 *
Morah Ethel Fund	4,954
Sylvia & David Pollock	23,230
Ben Rubin Art Award	1,865
Sandy, Diane and Annie Shindleman	6,594 *
Roslyn & Meyer Silver	7,842
The Winograd Family	7,219 *
Esther Wolinsky in memory of her parents, the late Chief Rabbi & Rebbitzin Kahanovitch	11,617

Lillian Zentner	622
Maxine Zimmerman	581
General Donations	6,030 *

Gwen Sector Creative Living Centre

Fund Total \$463,135

<i>JFM FundMatch</i>	28,386 *
<i>JFM Capitalization on FundMatch</i>	2,306
Saul & Ida Alpern	42,414
Babs Asper	2,091
Gail Asper & Michael Paterson	2,091
Cheryl & Earl Barish	2,375
Joan Bates Memorial Fund	1,163
Marjorie & Morley Blankstein	13,329
Helena & Maximillian Brauer Memorial Fund	6,457
Louise & Joe Cohen Family	4,552 *
Marsha Cowan	2,225
Ernie & Clarice Danzker	1,119
Mark & Dorothy Danzker Perpetual Trust	34,187
Dianne & Matt Glass	2,207
Gerald B. Gray	2,091
Gwen Sector Creative Living Centre	77,424
Haskell Family Memorial Fund	11,628
Max Hochman	2,183
Ruth Katz Memorial Fund	867
Rita Klapman Memorial Fund	1,169
Hillaine & Richard Kroft Family	2,788
Karyn & Mel Lazareck	2,091
Belva & Jack London	2,196
Rachel & Gary Margolis	2,119
James Morden	2,091
Michael Nozick & Cheryl Ashley	2,404
Mrs. Gene Dufty Odell	26,242
Irma Penn	2,091
Esther & Gordon Pullan	2,091
Marilyn & Alex Regiec	2,120
Marilyn Regiec	1,162
Mona & David Rich	2,091
Laura & Harold Richman	2,231
Betty Ann & Samuel Searle	2,156
Sector & Guralnick Families	63,816
Phyllis & Marvin Shenkarow	2,091
Rena & Barry Shenkarow	2,091
Diane & Sandy Shindleman	2,149
Hymie & Sophie Shinewald	5,408
Rae & Cecil Shnier	2,091
Fanny & Charles Shore	2,091
Helen May Shrom	905
Kimberley & Robert Silver	2,743
Fanny & Abe Simkin	2,091
Jacqueline Simkin	2,091
Phyllis Spigelman Family	7,938
Victor Spigelman	2,175
Catherine & Joel Weinstein	2,091
Sharon & Sydney Wolchock	2,278
Yerisha Fund (Gwen's Grandchildren)	59,038
Zelda & Hershel Zelcer Memorial Fund	5,851
General Donations	2,060 *

Holocaust Education Centre

Fund Total \$935,682

<i>JFM FundMatch</i>	24,793
<i>JFM Capitalization on FundMatch</i>	2,673
Anav	24,673
Abraham & Zahava Baum	6,911
David Borenstein Memorial Fund	6,260
Meira & Abe Buchszreiber	736*
Dr. Morris & Eleanor Burke	407*
Morris & Jeanette Cipilinski	3,075
Ernie & Clarice Danzker	1,119
Mark & Dorothy Danzker Perpetual Trust	5,904
Betty & Morris Davis	177
In Memory of Jack Etkin	9,422
Carmela Shragge Finkel Holocaust Awareness Fund	6,205*
Dr. Elliott Frankelson Memorial Fund	1,162
Yetta & Zoltan Freeman	2,350
Raya & Meyer Gindin/Freda & Ben Stern	16,114
Rachel Goldstein	2,593*
Barbara & Adam Goszer	8,425
Hilda & Isaac Gotfried	1,495
The Grosberg Family	290,432
Toby & Mayer Gutwilik	9,206
Gerald M. Hechter & Agnes Hechter in honour of their parents Max & Ethel Hechter and Elizabeth Fleischman	3,658
Sarah & Maier Henoch	5,097*
Sima & Ben Herman Memorial Fund	9,286*
Mickey & Rita Hoch	3,669
Belle Jarniewski Fund for Holocaust Remembrance and Combatting Antisemitism	1,060
Samuel Jarniewski Memorial Fund	12,793
Jewish Heritage Centre of Western Canada	247,474
Jewish Historical Society of Western Canada	11,313
Eugene Joseph	25,884
Betty & Morris (Michael) Kirshner	2,167*
In Memory of Chaya Kirshner	10,927
Barry Lank Memorial Human Rights Award	13,301
Molly Leszcz Memorial Fund	2,028
Sam Letinsky Memorial Fund	235
Pauline & Rudy Lowenstein	36,920*
Nancy (Deutsch) Maleki	130
Rita & Sheldon Margolis	1,301
Estelle (Tzivie) Meyers	2,065*
Jack & Phyllis Newman 50th Wedding Anniversary	7,268*
Yvette Newman	232
Elka Peltz Holocaust Education Fund	349
Leonard & Ruth Carol Podheiser	5,311
Edith & Israel Raber	1,137
Ruth & Joe Riesenbach (Riesen) Family	3,672*
Mina Rosner Memorial Fund	11,705
Esther & Marvin Samphir	4,582*
Sam & Tzena (Lena) Shore Memorial Fund	4,084*
Samuel Izek Stall	2,228*
Ruth Steen Memorial Fund	619*
Sturgeon Heights Collegiate	116
Faye & Ernie Tessler	6,443*

Samuel Unrode Memorial Fund	1,986
Sigi Wassermann Memorial Fund	7,384*
Leah Esther Raber Weinberg and Family	3,703*
Denah & Frank Weinfeld	3,242*
Sue (Sara) & Jack Weiss	3,491
Paul & Jackie Winestock	26,554
Paula & Bill Worb	1,552
Hersch Zentner	7,819
NEW - Jeanette Zimmer	2,106*
Judy Zimmer	3,315
General Donations	13,345*

Jewish Child and Family Service

Fund Total \$4,261,647

<i>The Berdie & Irvin Cohen (BERVIN) Incentive</i>	108,000
<i>JFM Capitalization on BERVIN</i>	17,308
Selma Albersheim	77,597*
The Asper Foundation - Supporting JCFS Mental Health and Addictions Programs	26,638
Earl Barish 65th Birthday	1,099
Sarah Barr in memory of Yoram Barr	29,150
NEW - Ruth Bellan Memorial Fund	100*
Mark Bernstein 90th birthday Youth Enrichment Fund	49,675
Zita & Mark Bernstein	12,669
Marjorie & Morley Blankstein	117,118
Sharon Bronstone	531
Annie Caplan	397*
Barry Caplan	991
Maia Caplan	357*
Dr. Louis & Marcia Cogan Family	21,962
Dolly & Lawrence Cohen	35,540*
Maurene Cohen - to honour her 20 Years of Service	5,377
Ruth Copp	29,389
Marsha Cowan	1,206
Ernie & Clarice Danzker	1,119
Mark & Dorothy Danzker Perpetual Trust	2,732
Carla & Paul Divinsky Family	1,850*
Mickey Divinsky Library (JCFS Capital Fund)	4,596
Joel & Sharron Dudeck	786
Bill Feldman	1,896*
Robert & Sue Feldman	65,810
Shifra & Morley Fenson	581
Henery L. Fineberg	5,293
The Grosberg Family	10,809*
Sandor Guttman Memorial Fund	26,660
Leonard Halprin	1,894
Dane & Sherrill Hershberg	580
Phyllis & Benny Hochman Family	167
Sandy & Murray Hyman	5,278*
Jewish Child and Family Service	1,726,578*
Bill Kaminsky Memorial Fund	548*
Maxine & Moishe Kaufman	2,509*
Gordon Kay	372*
Orah & Soody Kleiman	11,678
Karyn & Mel Lazareck	2,116
Clara & Hy Leibl	2,991
Cheryl Lewin 'Love Your Children' Memorial Fund	4,182

* Additional contributions were made to this fund in 2022

Ida Margolis	2,323
Susan Silverman Mintz Fund for At-Risk Seniors	27,043*
NEW - Marguerite (May) Minuk Memorial Fund	15,557*
Edward Simon Moscovitch Memorial Fund	23,371
Michael Paterson	2,203
Irma Penn in memory of Marvin Penn	1,119
NEW - Morrey & Anne Polesky Memorial Fund	375,900*
Earl & Choo Choo Rosenbloom	2,262
Richard & Joanne Rothberg	322,218*
Ben Rykiss Memorial Fund	4,031
Gwendolyn & Joseph Selter (JCFS Capital Fund)	33,002
Al Shell Legacy Fund	3,201
Jacqueline Simkin	12,027
Elaine Stoller Memorial Fund	63,435
Richard & Estelle Sures	3,728*
Louis Velin Memorial Fund	46,037
NEW - Jesajah Vorst Memorial Fund	2,000*
Larry Weinstein Memorial Fund	850,137
Bert Wold Family and Unicorn Fund - in loving memory of Anne Marriott	27,946*
Abraham Yakir Memorial Fund	2,320
Fraydel Yamron Family	5,211*
Harriet & Alex Zimmer Family	11,607
General Donations	8,837*

Jewish Education Trust Fund

Fund Total \$1,217,863	
Mr. & Mrs. Frank Altman	1,180
Anav	4,133
Harry & Clara Benditt Family Prize	3,121
Ada & Martin Berney	5,939
David Birn Memorial Fund	5,904
Morley & Marjorie Blankstein	11,807
Allan Blye	87,442
Lucy Brass	78,804
Mrs. Helen Brotman in memory of Israel Brotman	1,180
Larry Brown - Oscar's Delicatessen	2,995
Archie M. Cham	13,126
In Memory of Edith & Moishe Cohen	1,459
Jerry Cohen	158
Leon Copp	885
Edward J. Cowan	11,829
Hy Dashevsky and Family	4,589
Pamela & Sheldon Devins Scholarship Fund	3,542
Mendel Max Diamond & Fanny Diamond	1,973*
David Dreman	12,027
I.J. Dreman	14,628
Dr. Solly Dreman	2,443
Joel & Sharron Dudeck	12,528*
Kevin Anthony Dwyer Memorial Fund	173,336
Clara & Joseph Erlichman	11,956
In Memory of Ben Frankel	635
Phyllis & Manley Goldberg	5,958
Sam Guralnick	11,928
Ted & Gail Hechter	1,797
In Memory of Eddie Helfgott	2,055
Joseph Wolinsky Collegiate Class of 1999	595

Joseph Wolinsky Foundation, M. Wolinsky, D. Wolinsky	10,627
C. Kelekis Restaurant	3,542
Raymond & Barbara Kives	8,360
I.S. Kleiman	295
Hymie Kramer Scholarship Fund	2,362
Richard & Hillaine Kroft, Guy & Hester Kroft	5,985
Leipsic Insurance Agencies	2,987
Myrna H. & Harry W. Levin	6,176
Sam & Judy Linhart	11,840
Miriam Maltz Scholarship Fund	6,156*
Gary & Rae Margolis	44,570*
Florence Marr	991
Harry & Freda Mass	354
In Memory of David Nathanson	1,771
Michael Nozick	13,621*
Rochelle Nozick	5,904
Morley J., Mollie and David Oretzki	17,711
Goldey & Joseph Palansky	1,979
Harvey Pfeffer Memorial Fund for Sports	347
Ron & Dave Polinsky	1,180
Blumie & Iser Portnoy	42,561
Sam & Beatty Prober	12,023
Bunny Ringer	1,480
Elliot & Harriet Rodin	11,909
Larry Rosenberg Memorial Fund	1,788
Pearl & Abie Rosenberg	534*
Rebecca & Ralph Rosenberg	2,886
Shaylene & Richard, Ronald & Eleanor Rosenblat	10,048
In Memory of Earl Rosenbloom	1,477
Bess Rosner Educational Trust	5,049
David Rothstein Memorial Fund	5,904
Doreen & Harry Rubinfeld	1,553
Terri Sawyer Memorial Fund	6,904
Stephen & Evelyn Schaefer in memory of Otto & Friedel Schaefer	3,542
Sandra & Harvey Selter	12,661
Kay & Irvin Sera	3,279
Marvin Shenkarow	9,506
Charles & Fanny Shore and Family	11,966
Max & Mollie Shore	119,487
Abe & Fan Simkin	55,890
Bernie & Carey Simkin	11,878
Jean & Blackie Simkin Family	118,758
In Memory of Manya Tenenbaum	466
David & Sarah Thomson Memorial Fund	5,797
Shirley & Ted Velin	1,903
Marion & Ed Vickar	11,867
Arthur Werier	1,160
Frieda & Fischel Wiesenthal Memorial Fund	23,616
General Donations	85,259

Jewish Federation of Winnipeg "Leave More Than Memories"

Fund Total \$6,861,527	
Ron Aaron	118
Akman Family	9,266

Helen & Harvey Allen	1,565	Jacqueline Bricker	139
Sharon Raber Allentuck	539	David & Sheila Brodovsky	3,679
Saul & Ida Alpern	118	Danny & Miriam Bronstein	4,026
Joel & Bonnie Antel	1,038	Brian Brooker Memorial Fund	2,646
Harold Arkin	295	Gary & Pam Brooker	1,222
Donald & Beverly Aronovitch	5,431	Larry & Alice Brooker	976
Reva Aronovitch	2,952	Bill & Faye Brownstone	3,755*
Gerald & Phyllis Arron	897*	Buddy & Maxine Brownstone	863
Cecilia Asper	118	David & Gladys Bruser	1,192
Asper Family	47,305	Ephraim Bryks	127
Gail Asper & Michael Paterson	856,332*	Florence & Irving Bubis	54,059
Atlas Acceptance	2,125	Morris Bubis	1,972
Helen Atnikov	1,180	William & Estelle Bubis	375
NEW - Robyn Avery	100*	Buchwald Asper Henteleff	2,751
Catherine Bachman & Murray Kopelow	118	In Honour of Frank & Bessie Buchwald	5,904
Judith & Norman Bager	677*	Harold & Dee Buchwald	3,803
Ailey Bailin	177	Jonathan Buchwald	354
Edward Baral	354	Martin & Mira Buchwald	3,015
Earl & Cheryl Barish	1,280	Ben & Lillian Burke	206
In Memory of Jack Barish	1,478	Alec & Marcia Burstein	3,542
Freeda Baron	118	Sidney & Brenda Bursten	945
Esther Barsky	129	Daniel & Annette Butler	237
Doris & Burton Bass	118	Edward & Ruth Cantor	354
Isaac & Sandra Battel	258	Moishe & Becky Cantor Memorial Fund	2,675
Elaine & William Bebachuk	591	Dr. Sheila Cantor Memorial Fund	446
Leon & Rose Bell	377	Barry & Sandra Caplan	326
Dick & Minnie Bell	335	Robert Carr & Shawn Greenberg	320*
Ben Berck	1,240	Stefan A. & Emilee Carter	472
Sidney & Barbara Bercovich	345	Central Grain Co. Ltd.	11,807
Lillian & Norman Bercuson	237	Archie & Marion Cham	29,752
Simon & Liza Berenhaut	1,019	Champs Food Systems Ltd.	5,904
Isabelle Bereskin Memorial Fund	581	Harold & Elaine Charlat	139
Harry Berger Memorial Fund	9,289	Harry Chernick	1,783
Louis & Sarah Berkal	3,723	Victor & Norma Chernick	349
Morris & Sonia Berliner	266	Chisick Metal	591
Lawrence Berman	591	Earl & Ethel Chochinov	118
Berney Family	121,028	Shirley & Dave Chochinov	398*
Barry & Marla Bernstein	132	Susan Chodirker	107
Morley & Terri Bernstein	1,325	Jack & Harriet Cipilinski	444
Zita & Mark Bernstein	267,135	Mendel & Faye Cipilinski	237
Betty Billinkoff	137	City Machinery	15,349
Leona Billinkoff	708	Clinic Optical Dispensary	1,771
Louis & Ruth Billinkoff	629	Bertha Cogan	237
Bernie & Beverly Binder	1,417	NEW - Cogie Cogan	100*
NEW - Israel Binnun	100*	Louis & Marcia Cogan	5,542
Birchmont Diversified Ltd.	1,180	Nessie & Harvey Cogan	282*
Birn Family Memorial Fund	3,083	Berdie Cohen	1,163
Harold & June Black	542*	David & Maurene Cohen	421
Arthur Blankstein-Ure	5,625*	In Memory of Edith & Moishe Cohen	237
Blankstein Children	1,180	Ester-Malka Cohen	354
Morley & Marjorie Blankstein	29,297	Harvey Cohen & Faye Rosenberg-Cohen	282
Sam & Jeanette Block	118	Jen Cohen	4,864
Sheila & David Bloomfield	773	Jerry & Carole Cohen	1,180
Booke & Partners Chartered Accountants	14,060	Lawrence & Reesa Cohen	6,266*
Brandeis Lodge	826	Lloyd Cohen	1,180
Lorne & Jill Brandes	1,836	Max Cohen	177
Harry Braunstein	118	Myer & Clara Cohen	198
NEW - Marshall Braunstein	100*	Martin & Sondra Cohn	2,207
Sadie Brenner Memorial Fund	1,162	Arnold & Lillian Conner	466

* Additional contributions were made to this fund in 2022

Isadore & Cynthia Coop	606	Ruth & Jack Gerstein	118
Rube & Eva Cristall	623	NEW - Selma Gilfix	136*
Pearl Crystal	354	David Gisser & Freda Steele	229*
Dan Jay Management Services	2,952	Joe & Evelyn Gladstone	2,536
Phyllis & Nate Dana	937*	Betty Glesby Memorial Fund	11,719
Ernie & Clarice Danzker	5,594	Earl Gliner	356
Mark & Dorothy Danzker Perpetual Trust	31,993	Daniel & Karyn Globberman	1,348
Frances Diamond	635	Sally Globberman	177
Robert & Maxine Diamond	614	NEW - Freda Glow	100*
Sam & Shirley Diamond	233	Sheldon Glow	472
Zvi & Ethel Dil	549	Yhetta Gold	3,605
Joyce Diner	1,299	Beth & Bobby Goldberg	1,105
Edward John Dixon Memorial Fund	36,773	Frank & Mercedes Goldberg	1,711
Donald B. Holdings	354	Manley & Phyllis Goldberg	128,860*
Joel Donen & Brenda Tessler Family	571	Norman & Marilyn Goldberg	1,344
Irwin Dorfman	4,251	Percy & Elaine Goldberg	1,926
Lillian Dozar	649	Serky & Benjamin Goldberg	1,804
Joseph & Rae Dreman	33,062	Earl & Suzanne Golden	2,462*
Simon Dreman	118	Gerald & Sheila Goldenberg	404
NEW - Danita Dubinsky Aziza	100*	Julius & Sybil Goldman	886
Carol & Neil Duboff	1,036*	Elaine & Ian Goldstine	107
Neon Duchon	3,078	Sidney & Eleanor Golfman	118
Joel & Sharron Dudeck	815	Sarah & David Golumbia	2,362
Sarah Dudeck	249	Jack Goodman	129
Michael & Anne Eleff	1,180	Rubin Gorin	237
Joe & Bernice Elfenbaum	3,011	Barry Gorlick and Ceci Kaufman	177
Ronda & David Erenberg	185	NEW - Isaac Gotfried	100*
Erlichman & Gale Families	5,904	Mr. & Mrs. Abraham Granove	159
Irving & Debbie Estein	118	Barry Green	118
Melvin & Arlene Fages	5,925	Irwin Green	237
Chuck Faiman	1,653	NEW - Brenda Greenberg	100*
Bill & Susan Feldman	4,309	Harry & Winnie Greenberg	118
Colin & Ronna Filkow	177	Sherman & Toby Greenberg	1,134
Allan & Judy Fineblit	354	Jim & Saralynn Greenblatt	255
Martin & Linda Fingold	212	Marty & Roslyn Greenfeld	2,102
Mickey Fingold Memorial Fund	1,180	Warren & Gail Greenspoon	2,369
Nate & Toots Fingold Family	1,922	NEW - The Grosberg Family	15,000*
Dr. Emanuel Finkleman	591	Bessie Guberman	237
Larry & Glory Fleisher	401	Cindy & Charles Guberman	1,180
Rivke Fleisher Memorial Holocaust Awareness Fund	619	Lil & Wally Guberman - Goodwear Glove	4,735*
Harold & Brownie Fleishman	2,376	Philip Guberman	603
Sheldon Forgan Memorial Fund	10,685	Beatrice Gunn	591
Saul Fordman Memorial Fund	118	Lolly & Saul Guttman	911
Stanley and Freda (Halparin) Fox	1,311	Susan & Sandor Guttman	414
Harvey & Susan Frankel	214*	Sid & Esther Halpern	726
Ann & Morris Freedman Memorial Fund	3,211	Elyse & R. Kenneth Halprin	187*
Brownie & Samuel Freedman	2,830	Susan Lori Halprin	19,191*
Martin & Roxy Freedman	3,978*	G. Sydney Halter	591
Robert & Shirley Freedman	2,803	Ralph & Clara Hamovich	472
NEW - Susie Freedman Tapper	100*	NEW - Ari Hanson	100*
Arnold & Myra Frieman	1,274	Larry & Evelyn Hecht	9,837*
Tom Frohlinger & Heather Pullan	4,469	Agnes Hechter Memorial Fund	53,427
George Funk	185	Ted & Gail Hechter	12,839
G.B. Gray Holdings Ltd.	14,169	Michael & Bonnie Helper	1,771
Gales Charitable Foundation	5,904	Howard & Sheila Henry	787
Ruth Gales	413	Yude Henteleff	1,306
Irvin & Shirley Garfinkel	1,297	Earl & Betty Hershfield	608
Gendis Inc.	106,344	Joe & Fern Hershfield	467
Bonnie Genser	139	Rita & Nathan Hershfield	617

Butch & Faye Hochman	236	Faigie Lazareck	118
Jacob & Idy Hollenberg	244	Lazareck Family	22,434
Shilamus & Gordon Hornstein	1,180	Faye Vickar-Lazer & Joel Lazer	1,072
Larry M. Hurtig	58,169	Leader General Jobbers	2,952
Sandy Hurwitz	424	Goldie Lehmann	713
Robert & Barbara Hyman	2,661 *	Freda Leibl	1,102
Ideal Electric	471	Louis Leibl	5,960
Industrial Investment Ltd.	5,904	Stewart & Ellen Leibl	1,096
Lanny & Marni Jacob	2,360 *	Peter & Karen Leipsic	4,335
Daniela & Eric Jacobsohn	425	Michael & Brenda Leipsic	1,815
Jewish Federation of Winnipeg	582,044	Richard Leipsic & E. Kerrie Halprin	2,406
Joseph Wolinsky Foundation	15,742	In Memory of Toni Leipsic	2,323
Malik & Ruth Juravsky	225	Leon Brown Ltd.	826
Leonard & Hope Kahane	7,098	NEW - Sherry Lercher Davis	100 *
Gerald & Penny Kalef	2,420	Tina & Maxwell Lerner	3,372
Allan & Susan Kalin	118	Irma Lev Memorial Fund	25,634
NEW - Emily Kalo	118 *	Amy & Jack Leventhal	118
Harry & Barbara Kaplan	476 *	Sam Levi	354
Hartley & Faith Kaplan	841	In Memory of Harry Levin	17,711
Edith Karalnick	500,151 *	Marjorie Levine	5,571
Ben & Lillian Karasick	611	Aaron & Irene Levinson	354
Leonard & Charlotte Karr	2,165	Garry & Rhonda Levinson	254
Donald & Sheila Katz	393	Jack & Carol Lezack	325
Ethel (Paddy) & William (Bill) S. Katz	1,599	Jeffrey & Robyn Lieberman	1,908 *
Fay-Lynn & Philip Katz	11,951	William Lifchus	118
Philip & Evelyn Katz	1,528	Elvin & Sheila Linder	5,385 *
NEW - Shaun Katz	100 *	Jack & Debbie Lipkin	897
Alan Kaufman	118	Eddie & Sylvia Lomow	850
Kay Containers	177	Jack & Belva London	429
Jack & Marjorie Kay	6,041	NEW - Marcelo Lubocki Memorial Fund	100 *
Kays Ltd.	1,180	Rube & Gertrude Ludwick	1,417
Laila Kesselman	445	Charles & Toby Ludwig	177
Murray & Jane Kesselman	198	Ben Lungen Memorial Fund	17,426
NEW - Howard Kideckel	100 *	Ben & Carol Lyons	366
NEW - Edith Kimelman	100 *	Edith & Ruvin Lyons	874
Philip & Eleanor Kives	11,868	Edward & Harriet Lyons	47,307
Raymond & Barbara Kives	17,711	Herman Mahlerman	118
Helen Klass	118	Laurie & Bayla Mainster	1,180
Israel & Orah Kleiman	1,164	Major Quilting Ltd.	1,180
Samuel & Shirley Kleiman	137	Laurel Malkin & David Folk	50,302 *
Eugene Klein	118	Melvin & Beverley Manishen	1,209
Ms. Klein	118	NEW - Patrick Mapatac	100 *
Daniel Kliman	787	Marantz & Son	1,180
Gerry Koffman Memorial Fund	27,899 *	Enid & Oscar Marantz	507
Samuel Koffman	118	Sophie & Frank Marantz	139
Robert & Jean Kopstein	290	Irene Marantz	148
Harvey Kornberg	1,771	Jeff Marantz	591
Alana Korsunsky	548	Gary & Rae Margolis	1,074
Jeff Korsunsky	548	Ida & Max Margolis	6,411
Monty & Cecile Kowall	237	Neil & Elaine Margolis	2,280 *
Kravetsky Family	1,211	Rita & Sheldon Margolis	1,800
Dr. J. Kredentser	354	NEW - Amber Marks	100 *
Kroft Family	5,904	Leslie & Paula Marks	185
NEW - Steven Kroft	218 *	Jack Markson	591
Sheila Krolik	2,362	Sam Marmel	118
Kromar Printing	11,807	David & Terri Marr	1,046
Regina Ladner	237	Earle & Faye Marr	354
Harry & Annette Lasker	118	Dr. John Matas Memorial Fund	34,379
NEW - Phyllis Laveman	100 *	Ruth Matas	4,796

* Additional contributions were made to this fund in 2022

Barry & Carol McArton	1,224	Jack & Dena Perlov	531
Aryeh & Bernice Meller	1,209	Ben Permack	177
Florence Mendelson	118	David & Shirley Permack	4,117
Archie & Goldie Micay	1,180	Ginaya Peters	295
Faye-Parks Micay	591	Phillips Paint	2,952
Irv & Susan Micflikier	2,490*	Maurice & Ethel Pierce	591
Leon & Joan Michaels	150	Sheldon & Sonia Pinx	591
Mid West Quilting	1,180	Molly Pitch	1,434
Edith Migie	118	Harry & Sybil Plattner	708
Isabel & Lewis Miles	5,313	Len & Ruth Podheiser	591
Joe & Rose Mindell	218	Harold & Arnice Pollock	375
Darrell & Jill Minuk	857	Harvey & Sylvia Pollock	1,032
G.Y. Minuk	1,180	Martin & Randee Pollock	266
Sam Minuk	472	Toby & Gordon Pollock	1,653
Minuk Sisters	8,620*	Ben & Lillian Popeski	118
William & Zena Minuk	231	Belle Portnoy Memorial Fund	32,915
Gertrude & Harry Mitchell	1,919	Iser & Blumie Portnoy	11,807
Myer & Myrna Mitchell	536	Leonard Portnoy	5,904
NEW - Elvira Molochkovetski	100*	Norman & Sheila Portnoy	825
Beatrice & Ken Morgan	237	Posner Memorial Fund	5,904
Jeffrey & Shayla Morrison	1,180	Gerald & Sherna Posner	2,185*
Howard & Hope Morry	1,423	Ben & Sarah Potash	1,213
Julius & Shirley Morry	229*	Jack & Marlene Potash	408
Ann & Samuel Moser	14,351	Sam & Marcia Potter	591
Lillian & Harold Mostow	10,683	NEW - Rebecca Powell	100*
Ralph & Phoebe Mozersky	591	Princess Auto	10,859
Sarah Muryn	762*	Ethel Prober	354
Mutual Agencies	354	Jay Prober	591
Barry & Marilyn Myers	1,771	Nathan Prober	1,417
Barry & Molly Myers	18,452	Gordon Pullan	4,193
In Memory of Dr. Hector Najenson	176	NEW - Judith Putter	60,000*
Fred & Gertrude Narvey	237	Ben Raber	381
Ozzie & Mollie Nasberg	1,791	Marilyn Raber	166
Monte & June Nathanson	51,455	Alvin & Abigail Raetzen	708
Mitchell & Ruth Neiman	1,180	Regal Bedding	295
Bernard Nepon	1,232	Max & Fay Reich	1,299
Meyer & Shelley Nimchonok	1,293	Jeffrey & Marlis Reiss	366
Beatrice Nozick	141	Larry & Betty Rice	3,542
Manuel Nozick	443	Richard & Melissa Rice	1,610
Michael Nozick & Rochelle Nozick	40,147	Sondra & Arnold Rice	81,358
Norman & Brenda Odwak	6,242*	Rich Family	708
Thomas & Mindel Olenick	404,652	Jennie Rich Memorial Fund	11,660
In Memory of Edith Olin	755	Saul & Barbara Rifkin	2,478*
Ronald Olin	770	Ellen & Reginald Ripstein	237
Bill & Vera Omnitsky	1,432	Sid Robinovitch	177
Mollie Oretzki	237	Ettie & Earl Robinson Memorial Fund	80,141
Elana (Dil) Palay Memorial Fund	8,115	Myles Robinson Family	42,507
NEW - Murray Palay	100*	Abe & Minna Roher	237
Pannell Kerr MacGillivray	7,085	NEW - Evan Roitenberg	100*
Park Pontiac Buick	10,273	In Memory of Shom (Sam), Sheila and Kerry Roitenberg	20,286
Mitchell Parks	295	Andrea Roitman & Hernan Popper	3,309*
Paula Parks	295*	Judi Price-Rosen & Kevin Rosen Family	1,270*
Syd & Vita Parks	2,657	Becky & Harry Rosenberg	169
Elaine F. Paul	472	Isaac & Anne Rosenberg	210
Meyer & Rita Pearlman	2,832	Larry Rosenberg Memorial Fund	1,815
Marshall & Tannis Peikoff	822	Lil & Albert Rosenberg	1,202*
Harvey & Jo-Anne Peltz	708	Mickey & Roslyn Rosenberg	2,608*
Izzy & Mary Peltz	1,002	Norma Rosenberg	647
Penthouse Interiors	1,180	Victor Rosenfield	118

Sidney & Joyce Rosenhek	1,402	Dorys & Morris Silver 60th and 65th Wedding Anniversary	3,241
Barney Rosenstock	1,771	Yael Silver	207*
Joseph & Lottie Rosenstock	374	Norman & Elaine Silverberg	1,363*
Max & Bessie Rosner	177	Sylvia Silverberg	1,180
David A. Rosner	708	Lyle & Anna Silverman	1,180
Sam & Belle Rosner	257	Manuel & Lillian Silverman	3,726
Eli & Malca Ross	118	Neil & Miriam Silvert	177
Rothstein Enterprises	2,362	Sarah Simovitch	124
Marshall & Sheila Rothstein	708	Harry & Joan Sinder	177
In Memory of Nathan & Miriam Rothstein	4,723	Aaron & Bette Singer	118
Cary & Marion Rubinfeld	3,542	Raymond & Barbara Singer	295
Charles & Naida Rubin	2,041	Skulsky / Sharabi Family	591
Jack & Clarice Rubin	674	Morley & Lil Slonim	556
Leon & Lorraine Rubin	12,436	Sally Slotnikov	129
Mark Rykiss & Sandra Kliman Rykiss	3,542	Louis Slutchuk	2,761
Larry & Alayna Saifer	21,911	Goldie Smiley	3,485
Allan Sair	2,420	Stephen & Lesley Smith	1,629*
Edith Sair	237	Mr. & Mrs. Ben Smordin	118
Saper Agencies	1,201	Mr. & Mrs. Ron Solomon	118
Sam Sapoznik	148	Alex & Elaine Sommer	7,577
Elliot Saunders	3,542	Phyllis & Norman Spigelman	4,939
Harvey & Toby Sawyer	3,798*	Ann Springman	1,180
Jerry Sawyer	537	NEW - Danial Sprintz	100*
NEW - Lindsay Sawyer Fay	100*	Standard Knitting	708
Murray & Brenda Schachter	2,411	Sidney & Adele Standil	951
Brent & Sora Schacter	826	Frank & Sybil Steele	1,222
Israel & Sandra Schechter	139	Leon Stein & Edith Diner	235
Myron & Elana Schultz	313*	Lawrence & Sherryl Steinberg	1,771
Alex & Renee Schwartz	3,900	Robert Steinberg	354
Sidney & Sharon Schwartz	368	Gordon Steindel & Katherine Cobor	531
Samuel & Betty Ann Searle	1,417	David Stern	237
Mark & Judy Searle	354	Heloise Stillwater	118
Lloyd & Marcie Sector	450	Neil & Elaine Stitz	749
Sidney Segel Memorial Fund	6,038	Sheri Stone Memorial Fund	581
Jacquie Seipp	140	Anne Studnitz	118
Moshe & Marla Selchen	129	Harry & Doris Sussman	234
Jack Selver	177	David Swartz	129
NEW - Valeria Senderowich	100*	Melville & Ruby Swartz	820
Bert & Fay Settler	2,143	Philip Sweiden	708
Sybil Shack Memorial Fund	23,825	Luis Szklarski	118
Marvin & Emily Shane	414	Alex & May Tadman	2,888
Jack & Sheila Shapiro	248	Tadman Harris Family	535
Rosalind & Harry Shapiro	254	Saul & Freya Targownik	879
Leo & Selma Shearer	2,758	In Memory of Manya Tenenbaum	349
Bill & Ruth Shell and Family	20,899	Morley & Clara Teskey	177
Shenkarow Family	98,305	Harry & Bonnie Tregobov	1,796
Ben Sheps Memorial Fund	591	Marilyn & Sid Trepel	610
Frances Sheps Memorial Fund	179	V.I.P. Communications	1,771
Philip & Adele Sheps	1,771	Harry & Eve Vickar	1,853
Ruth & Michael Sheps	354	Ike & Margaret Vickar	1,516
Anne Sherebrin	591	Kerry Vickar	198
Jack & Patricia Sherman	234	Marion & Ed Vickar	35,423
Allan & Cecil Shnier and Families	14,169	Tova & Larry Vickar	1,439,790*
Hershel & Dorothy Shore	295	Ben Victor	354
Max & Mollie Shore and Family	29,560	Issie & Iola Victor	354
Rose Shore	354	Irvin & Toby Vinsky	2,163
NEW - Sean Shore	100*	Minnie Waldhorn	591
Paul & Margaret Shuckett	958	Cy & Ruth Waldman	370

* Additional contributions were made to this fund in 2022

David & Linda Waldman	118
Irene & Harry Walsh	3,188
Harry & Leonora Warren	257
Alex & Myra Waxman	608*
Maitzie & Sayre Weirnerman	597
Oscar & Esther Weinstein	1,792
Sharon & Barry Weinstein	771
Sarah Weisman	137
Jerry & Audrey Weiss	478
Philip & Gertrude Weiss	551
Noah Weiszner	1,180
Rina Weiszner	1,417
Peretz Weizman	453
Michael Werier & Elaine Danzker	354
Brenlee Werner	1,417
Western Scrap Metals	1,771
Arlene & Max Wiener	4,133
Joseph Wilder	1,165
Phyllis & Marshall Wilder	248
Wilder & Wilder	472
Dorothy Winkler	472
Eric & Francie Winograd	254
Edward & Dianne Winters	1,328*
Noah & Vera Witman	292
Isadore & Betty Wolch	1,578
Lorne Wolch	118
Sharon & Sidney Wolchock	1,244
Naomi Wolfe	2,441
I. Wolson	118
NEW - Anita Wortzman	100*
Gary & Pamela Yan	266
Sheldon & Florence Zamick	1,097
Sara Zeal	177
Joe & Ruth Zelcer	501
General Donations	174,767

Florence & Norman Vickar Jewish Heritage Centre Archival Endowment

Fund Total \$1,037,796	
<i>JFM FundMatch</i>	22,124
<i>JFM Capitalization on FundMatch</i>	1,372
NEW - The Asper Foundation	100,000*
Benjamin Baader	320
Earl & Cheryl Barish	1,070
Marjorie Blankstein and Family	216,246
Hershey Braunstein Jewish Orphanage Alumni	119,871
NEW - Carla Cohen in memory of parents, Estelle & Harley Cohen	1,000*
Debbie Gray	51,782
Stephen & MaryAnn Kanee	26,714
Amy Karlinsky & Bryan Magnusson	315*
NEW - Ted & Harriet Lyons	18,000*
Novek Family Endowment	3,188
Yudasha & Shmerya Posner Archival Fund	78,224
Second Generation Group	2,501
Elaine & Sherwood Sharfe	110,544*
Maurice Steele	9,908*

Maxine Steinkopf Ellend Memorial Fund	14,486
Kay & Daniel Stone	3,259*
Fay & Clifford Swartz & Family	24,502
NEW - David & Heather Vickar in memory of Morris & Ann Vickar	5,000*
Larry & Tova Vickar, Children and Grandchildren	209,722*
Leah Esther Raber Weinberg and Family	2,630*
Arlene Wilson	10,685
General Donations	4,334*

Jewish Heritage Centre

Fund Total \$497,320	
<i>JFM FundMatch</i>	61,083
<i>JFM Capitalization on FundMatch</i>	6,453
Abraham & Bertha Arnold	11,768
Leonard Asper	198
Hannon Bell in Memory of Rose & Leon Bell	3,848
Zita & Mark Bernstein	53,427
Marjorie & Morley Blankstein	29,316
Blankstein/Ure Digitization Fund	1,609
In Memory of Esther Bochner	116
In Memory of Rosalie (Diamond) & Louis Boroditsky by their children Audrey Zimmerman and Charles Boroditsky	7,318*
Sheila & David Brodovsky	1,210*
Mark & Dorothy Danzker Perpetual Trust	5,809
Allan Decter Memorial Fund	1,318*
Henery L. Fineberg	5,293
Gordon Family Reunion - 2018	466*
NEW - The Grosberg Family	5,000*
Harry & Mildred Gutkin	15,905
Sol & Florence Kanee Lecture Series Endowment	29,085
Stephen & MaryAnn Kanee to honour the legacy of Florence & Sol Kanee	134,733
NEW - Patty & Sheldon Lapkin	300*
Penny Margolis	964
Dale & Barry Noble in memory of Marvin Penn	349
NEW - Novek Family Fund	1,000*
Rueth Zimmerman Portigal Memorial Fund	10,274*
Sherna (Bernbaum) & Gerry Posner	12,020*
Paul Shaffer	23,834
Evelyn Shapiro	1,162
Elaine & Sherwood Sharfe in honour of their parents, Marion & Ed Vickar	3,765
Roslyn & Meyer Silver	1,739
Marion & Ed Vickar Jewish Museum of Western Canada	62,511
Leah Esther Raber Weinberg and Family	3,169*
General Donations	2,280*

Jewish National Fund - Future Generation Leadership Development Program

Fund Total \$171,434

<i>The Berdie & Irvin Cohen (BERVIN) Incentive</i>	32,193
<i>JFM Capitalization on BERVIN</i>	3,093
Jewish National Fund	15,748
Richard & Joanne Rothberg	53,430
Larry & Tova Vickar	66,810
General Donations	160















Jewish National Fund - Israel-Manitoba Research Partnership in memory of Graham Dixon







Fund Total \$1,397,778

Graham Dixon Memorial Fund	4,394*
The Earn Family, in memory of Hymie Earn and Mania & Shlomo Feder	33,645
Julie Nielsen Memorial Fund	908
Province of Manitoba	1,173,382
Rothberg Families in memory of their parents - Sally & Charles Rothberg	41,040
General Donations	144,410*

Jordan Lazareck Special Needs Fund

Fund Total \$1,877,252

Amelia Anonuevo 	387*
Anonymous	117
Gary Borger 	724*
Khorshed & Homi Canteenwala Memorial Fund 	4,814
Marsha Cowan 	2,072*
Lil & Nathan Duboff	3,030*
NEW - Gimli G.R.O.W. Fund 	4,640*
In Memory of Lois Greenberg	1,623
Beth Grubert 	157
Harry Haid 	107
William Hechter Family 	46,686*
Barb & Arvid Ivans 	533*
Rhoda & Gary Kravetsky	5,547*
In Memory of Joseph Lambert	1,542
Karyn & Mel Lazareck	1,535,874*
Chloë McComb & Sam Lazareck Wedding Fund	31,608
Sylvia & Eddie Lomow	686
Susan Micflikier 	202
Nathan Morantz	9,729
Lori Muzychka 	1,066
Ruth Neiman	18,496
Sandra & Stanley Nozick	876
In Memory of Mildred Pearlman	2,949
Cynthia Percy	1,743
Jack Perlov 	4,229*
Shaylene Rosenblat 	1,662
Myra Donna Rosner Memorial Fund	11,766*
Sandra & Harvey Sector 	1,479

Mindy Selby	24,321
Selma & Leo Shearer 	11,450
Sean Sheegl	18,897*
Giela & Jack Sheps Memorial Fund	4,400*
Sam & Joan Sheps 	8,227*
Morton Simcoe 	5,253
Jacqueline Simkin 	14,736*
Eli Solomon and Family	14,424*
Helen Steinkopf	1,202
Libbi Walter	541*
Evelyn & Albert Wener	18,530
Wener/Altman Family	30,950*
Ken Zaifman 	106
Maxine Zimmerman 	1,097
General Donations - G.R.O.W. 	18,289*
General Donations - Special Needs	10,483*

Manitoba Alpha Omega Dental Fraternity

Fund Total \$19,865

Manitoba Alpha Omega Dental Fraternity	5,952
Dr. Sam Muchnik Memorial Fund	6,707
Dr. Harvey Spiegel Memorial Fund	7,074
General Donations	133

National Council of Jewish Women

Fund Total \$88,075

Sharon Allentuck - National	1,212*
Anonymous - Vancouver	419
Anonymous - Winnipeg	349
Erin Slater Battat - National	460
Marjorie Blankstein - National	37,381
Gladys Bruser - Winnipeg	137
Lotti Copoloff - National	117
Ernie & Clarice Danzker - Winnipeg	1,119
Brenlee Gurvey Gales & Allen Gales and Family - National	1,633
Dianne Glass - Winnipeg	117
Joan Goldstein - Edmonton	117
Elaine Goldstine - Winnipeg	431
Bunny & Gerry Gurvey 50th Wedding Anniversary - Winnipeg	3,337*
Bunny & Gerry Gurvey 65th Wedding Anniversary - National	14,181*
Riva Levi - Winnipeg	128
In Memory of Lucille Lorie - National	435
Frances & Marvin Mandell - National	2,342
National Council of Jewish Women - National	5,962
Ruth R. Neiman - Winnipeg	175
In Memory of Rose Parker - Winnipeg	581
Shelley Pfeffer - National	2,214
Laura Richman - Winnipeg	264*
Molly Ross - Vancouver	211
Carol Slater - Vancouver	211
Carol Slater - National	1,160

* Additional contributions were made to this fund in 2022

Richard & Estelle Sures - National	2,410*
Richard & Estelle Sures - Winnipeg	2,410*
Ida Switzer - National	210
In Memory of Mozah Zemans - Vancouver	117
General Donations NCJW - National	1,736
General Donations NCJW - Winnipeg	6,188
General Donations NCJW - Toronto	42
General Donations NCJW - Vancouver	87
General Donations NCJW - Edmonton	180

Rose & Max Rady Jewish Community Centre

Fund Total \$1,435,316	
<i>The Berdie & Irvin Cohen (BERVIN) Incentive</i>	108,000*
<i>JFM Capitalization on BERVIN</i>	13,743
Anakhnu - Jewish GLBT Programming	2,073
Louis & Clara Bernstein Fund	11,140*
Zita & Mark Bernstein	9,210
Marjorie & Morley Blankstein	150,298*
Ben & Sherry Chochinov Health and Wellness Series	7,070
Leon Copp Memorial Fund	53,997
Mark & Dorothy Danzker Perpetual Trust	15,992
Max Yale Diamond Memorial Fund	8,415
Evelyn Golden Memorial Fund	52,810
NEW - The Grosberg Family	5,000*
Leible Herschfield Memorial Fund	1,615
Sam Hochman Memorial Scholarship	29,215
Jack & Leah Kaplan	534
NEW - Esther & Morris Katz Fund in support of Seniors' Programming	853*
Ken Kronson Memorial Fund	23,864
Loretta Labovitch Memorial Fund	51,057*
Max Labovitch Hockey Scholarship	31,743*
Charles & Sheila Malkin Memorial Fund	3,934*
Leonard Marcoe Art Camp Scholarship	4,272
Beverly Moss	280
Blumie & Iser Portnoy	40,287*
Rady Jewish Community Centre GLBT Programming	5,689
Rose and Max Rady Jewish Community Centre	140,208
Richard & Joanne Rothberg	53,894
NEW - Eric Sawyer Memorial Fund	1,000*
Dorothy & Ben Shuckett Family	2,323
Dora Silverman	3,485
Sid Slonim Memorial Fund	11,014
Corinne R. Slotin 90th Birthday	14,280
Elaine Stoller Memorial Fund	63,435
NEW - Dorothy Strelsin	289,400*
Nora & Harry Warren Fund	208,003
In Memory of Myra & Alexander Waxman	12,800
General Donations	4,383*

Sarah Sommer Chai Folk Ensemble

Fund Total \$170,784	
<i>JFM FundMatch</i>	19,218*
<i>JFM Capitalization on FundMatch</i>	1,680
Ruthy & Hartley Gale	7,516
NEW - The Grosberg Family	5,000*
Ahava Halpern & Frank Lavitt	27,913
Investors Group	5,809
Margaret Kasner	2,089
Arthur Liffmann	232
Allison & Chris Martin	109
Max Reich Memorial Fund	10,937
Sarah Sommer Chai Folk Ensemble	64,714
Oksana Semotiuk & Ronnie Aaron	5,820
Elaine & Alex Sommer	6,499
Jordana Liyat Sommer	1,540
Naomi Sommer	1,731
Sarah Leora Sommer	1,656
Paulette & Lorne Weiss	3,442
General Donations	4,877*

Saul & Claribel Simkin Centre

Fund Total \$10,420,098	
<i>The Berdie & Irvin Cohen (BERVIN) Incentive</i>	108,000
<i>JFM Capitalization on BERVIN</i>	7,739
Zita & Mark Bernstein	23,004
Bev & Bernie Binder	672*
Marjorie & Morley Blankstein	58,563
In Memory of Mary Brookler	5,964
William (Billie) Solomon Brownstone	2,382
Clara & Leon Cham	346
Peril & Gerry Daien	295
Mark & Dorothy Danzker Perpetual Trust	781,057
Dr. Harold Fleishman	1,283
Doris & Sam Gilman	3,830
Esther & Harry Ginpil	6,424
Evelyn Golden in memory of her parents, Hinda & Samuel Goldin	1,162
NEW - The Grosberg Family	5,000*
Gerald M. Hechter & Agnes Hechter in honour of their parents Max & Ethel Hechter & Elizabeth Fleischman	62,117*
Sara Hochman Music Therapy Endowment	15,200*
Hyman Family Spiritual Care Fund	2,689*
Jewish Foundation of Manitoba	116,173
In Memory of Philip Katz	21,680
Joe Kives Memorial Fund	901
Hillaine & Richard Kroft Family	34,731
Max & Celia Lipkin Memorial Fund	3,882
Bayla & Laurie Mainster Memorial Fund	10,884
Manitoba Alpha Omega	5,809
Art Mauro to honour Sol Kanee	5,904

Estelle (Tzivie) Meyers	2,180*
Dr. & Mrs. Maurice M. Pierce	829
Blumie & Iser Portnoy Endowment	56,771*
Richard & Joanne Rothberg	10,652
Morris Schom	1,162
Dorothy & Ben Shuckett Family	5,820
Jacqueline Simkin	36,460*
The Saul and Claribel Simkin Centre Foundation	8,998,171*
Helen Steinkopf to honour Sol Kanee	2,323
Daniel Tallman Family Fund	5,860
Erven & Beatrice Tallman	6,795
NEW - In Memory of Samuel B. Tauber and Maurice J. Tauber	3,000*
In Memory of Manya Tenenbaum	262
General Donations	4,125*

Saul & Claribel Simkin Centre Family Education Fund

Fund Total \$107,301	
Zita & Mark Bernstein Family Foundation	1,065
David & Sheila Brodovsky	3,497
Dr. Harvey Brodovsky	7,752
In Memory of Mrs. Nellie Brodovsky	14,829*
Dr. & Mrs. Maurice M. Pierce	8,746*
Joanne & Richard Rothberg	1,751
Catherine & Maurice Tauber	24,330
In Memory of Samuel B. Tauber	18,341
Triple SW Co. Ltd.	23,076
General Donations	3,914

Shalom Residences Foundation

Fund Total \$1,134,747	
<i>The Berdie & Irvin Cohen (BERVIN) Incentive</i>	<i>108,000</i>
<i>JFM Capitalization on BERVIN</i>	<i>10,009</i>
In Loving Memory of Sidney Craven	4,266
NEW - The Grosberg Family	5,000*
NEW - Kay Four Properties	500*
Sharon Paul	1,461*
Earl & Choo Choo Rosenbloom	1,475
Shalom Residences Foundation	1,002,491
NEW - Rae Shnier	1,000*
General Donations	546*

Temple Shalom

Fund Total \$93,822	
<i>JFM FundMatch</i>	<i>18,114</i>
<i>JFM Capitalization on FundMatch</i>	<i>1,676</i>
Linda Freed	13,054
Miral & Robert Gabor	1,387
Jewish Foundation of Manitoba	59,004
Temple Shalom	320
General Donations	267

Winnipeg Jewish Theatre

Fund Total \$842,362	
Eve & Max Aaron Memorial Fund	6,360*
Anonymous	306
Marla Aronovitch	551
Babs Asper New Play Development Fund	398,850
The Asper Foundation	14,760
Assante Asset Management Ltd.	14,578
Earl & Cheryl Barish	4,738
Doris & Burton Bass	628
Phyllis Bedder & Wayne Leach	1,134
Abe & Toni Berenhaut	1,381
Claire & Cecil Blankstein	2,045
Marjorie & Morley Blankstein	7,234
Sheila & David Brodovsky	116
Doreen Brownstone	463*
Archie & Marion Cham	5,867
Pat & Issie Charad	1,809*
Katherine Cobor & Gordon Steindel	276
Jessica Rose Cohen	158
Dolly & Lawrence Cohen	304
Lisa Cohen to honour David Cohen, Founding President	2,495
Mark & Dorothy Danzker Perpetual Trust	32,047
Martin & Linda Fingold in memory of Michael & Sally Butovsky	6,238
Frohlinger Family	13,507*
Bill & Fimi Glesby	1,494
Morley M. Globerman	1,047
Sally Globerman	1,870
Ken & Carla Goldstein	1,587
Kayla Gordon & Art Maister	3,863*
Ethel & Ralph Gordon	2,474*
Mona & Gerald Gray and Family	15,938
NEW - The Grosberg Family	5,000*
Clara & Ralph Hamovich	575
Bill Kaminsky Memorial Fund	2,682
Judge Edwin & Zel Kimelman	1,328
Syble & James Klady	548
Estelle & Lou Kliman	1,441
Miriam Kohn in memory of Sam, Shandel, Sheldon and Marvin Kohn	4,665*
In Memory of Anna & Jacob Krolik	7,085
Earle Laveman Memorial Fund	6,394*
Sam & Anna Lazareck Foundation Inc.	1,180
Leon A. Brown Ltd.	116
Myrna H. & Harry W. Levin	7,401
Yetta & Jack Levit	137
Clara Linhart Memorial Fund	232
Bayla & Laurie Mainster Family	5,978
Terri & David Marr and Family	5,445
Simmie Maslove Memorial Fund	871
Tzivie & Ron Meyers	11,666
Tannis, Sheldon and Drew Mindell	2,731*
Hope & Howard Morry	1,741
Ralph & Phoebe Mozersky	2,963
Morris & Luba Neaman Memorial Fund	14,760
Novek Family Endowment	1,031*

Bill & Vera Omnitsky	2,867	NEW - Jeremy Shinewald	12,000*
Ivy Kopstein & Murray Palay	6,093	Max, Mollie, Charles & Fanny Shore	16,044
Jeanne & Brian Pauls	2,060	Dorothy & Ben Shuckett	7,714
Marym & Izzy Peltz	4,099	Fannie & Abe Simkin	14,719
Aarona & David Perlov	1,450	Claribel & Saul Simkin and Family	14,808
Ethel & Maurice M. Pierce	3,005	Beverley & Edwin Simon	116
Norma & Maurice Pockett	1,710	In Memory of David Steindel	232
Samantha, Danielle and Liam Pollock	159	Shelley, Marty and Jack Tadman	1,215
Blumie & Iser Portnoy Endowment	26,877*	Marion & Ed Vickar	1,800
NEW - Judith Putter	30,000*	Nora & Harry Warren	1,234
Laura & Harold Richman	295	Joe & Evelyn Wiesenthal	1,488
Stephen, Corky and Lana Rosenfield	4,209	Elaine & Mannie Wiseman	1,541
Lillian & Andrew O. Schwartz	8,856	Betty Wolfson	6,062
Gwendolyn & Joseph Secter	11,807	General Donations	29,814*



—ORGANIZATIONAL —
ENDOWMENT FUNDS

SPECIAL INTEREST FUNDS



Our Special Interest Funds allow donors to come together to support programs and services more broadly (like Jewish camping, special needs, or women's causes, for example).



EDUCATIONAL AWARDS & SCHOLARSHIPS ENDOWMENT FUND

This fund provides deserving students with financial support. Scholarships can be general in nature or directed to a specific field of study or they can recognize specific criteria like academic excellence.

Fund Total \$2,771,800

Norman & Lesia Adelberg Scholarship	1,442
Helen & Bernard Atnikov Fund	47,222 *
Samuel & Mary Badner Memorial Scholarship Fund	29,342
Ziona Bellan Memorial Scholarship Fund	6,543
David & Esther Birn Family Fund	198,157
B'nay Abraham Sisterhood Scholarship Fund	10,335
Dee & Harold Buchwald Scholarship Fund	1,607
Molly & Charles Chapman Educational Fund	193,705
Sarah & Jack Cohen Fund	15,007 *
Marsha Cowan Scholarship	16,484 *
Jerry Dorfman Memorial Scholarship Fund	21,875
George Finkle Memorial Scholastic Award	344,679 *
Harry Fishman Scholarship Fund	12,675
Rivke Fleisher Memorial Scholarship Fund	11,633
Ruth & Joe Freed and Stephen Freed and Family Academic Excellence Awards	77,827
Rube & Sharon Ganetsky Educational Fund	83,271 *
In Memory of Chana Rivka Goldstein	6,116
In Memory of Joseph & Dvora Goldstein	12,007
Dr. Philip & Edah Goldstein Memorial Fund	20,632
Mona Gray Creative Arts Scholarship Fund	117,382
Rita Gunn & Greg Mason Scholarship Fund	49,673 *
Susan & Sandor Guttman Scholarship Fund	91,043
Jewish Women's Musical Club Fund	5,246
In Memory of Mico Kaftal	1,282
In Memory of Hope Kahane	11,602
Jim & Syble Klady Fund	21,801
Deena Kravetsky Memorial Yeshiva Fund	6,123
Dr. Paul P. and Deborah Silverman Krolik Endowment	44,876 *

Michael Leipsic Jewish Student Athlete Scholarship Fund	9,111 *
Lazar & Chana (Annie) Mozes Scholarship Fund	6,239
Sharon & Mel Myers Fund	23,387 *
Sheila Perlmutter Education Fund	5,625 *
Harvey L. Pfeffer Scholarship Fund	23,677 *
Alfred & Rosalie Richman Fund	122,317
Eli Ross Fund	11,676
Berte Sarner Rubin in memory of Benjamin & Sara Sarner University Fund	11,827
Judge Charles Rubin & Naida Rubin Fund	30,068 *
Max & Jean Ruder Perpetual Scholarship Fund	402,252
Allan Sair Scholarship Fund	58,086
Ari Schaefer Bar Mitzvah	1,695
Gabriel Schujman & Marcela Mangarelli	214
Chancellor Harvey L. Selter Scholarship	8,477 *
Miriam Atnikov Segal Scholarship Fund	32,751
Patty & Jack Sherman Memorial Fund	188,591 *
Minnie Shore Jewish Education Scholarship Fund	4,723
Annice Shreiber Fund	47,679
Barry Snaper and Sharon Oberlander Family Fund	27,087 *
Ann Springman Memorial Fund	5,968
Rose & Moe Sucharov	5,067
Clara & Morris Teplitsky, David Teplitsky and Bertha & Harry Schwartz Memorial Fund	5,809
Hana & Pinchas Vinchelstein Memorial Scholarship Fund	27,747
Joel Weinstein Memorial Scholarship Fund	167,308
Winnipeg Jewish Schools 2017 Reunion - Judaic Studies Scholarship Fund	3,906
Winnipeg Jewish Orphanage Alumni Fund	50,991
Gary Wolfson Scholarship Fund	29,076
General Donations	859

* Additional contributions were made to this fund in 2022

JEWISH COMMUNITY CAMPSHIP FUND

Income from this fund helps our community's summer residential and day camps subsidize campers whose families cannot afford the full cost of attendance.



Fund Total \$945,733

80's Ladies - Marjorie Rady Blankstein, Shirley Spigelman Book, Yhetta Granovsky Gold, Elaine Morton Goldberg, Grace Safeer Goldberg, Gloria Atnikov Hendin	6,903
Gail Asper	7,740
Susan & Leonard Asper	21,160
Bar/Bat Mitzvah Fund Contributions	146,470*
Patricia Carlson Fund in support of Youth Initiatives	384
Mark & Dorothy Danzker Perpetual Trust	5,327
Kevin Anthony Dwyer Memorial Fund	78,145
Yhetta Gold	14,651*
NEW - The Henteleff Family	250*

Sol & Florence Kanee Memorial Fund	67,566
Steve Kroft	130*
Manuel & Freda Naomi Morry Memorial Fund	1,876
Lillian & Harold Mostow Family	14,628
Dr. & Mrs. Maurice M. Pierce	584
Larry & Betty Rice	2,370*
Norman & Beth Shore	391*
Judi & Joel Shuster and Family	1,281
Fay Swartz	45,200
The Wolfe Family	1,879*
Gary L. Wolfson Memorial Fund	515,515
Dorothy & David Yates	2,755
General Donations	10,530*

JUDAIC STUDIES & CULTURAL PROGRAMMING FUND

This fund helps to support important educational and cultural initiatives that energize and enrich the Jewish community and that will sustain Jewish languages and culture long into the future.



Fund Total \$161,782

Blankstein Family Fund - Judaic Studies (Yiddish & Hebrew)	10,998
Mark & Dorothy Danzker Perpetual Trust	10,695
Grosberg Family Fund	10,664
Judaic Studies at the University of Manitoba	322

Languages of the Jewish People - Yiddish, Hebrew & Ladino	4,589
Gladys & Abe Love Fund	2,802*
Myer & Lila Ludwig Trust	12,268
Laurie Mainster Community Visionary Fund	48,245
Doris Margolis Jewish Music & Theatre Fund	19,847
Hersch Leib Steiman Memorial Fund for University Yiddish and Judaic Studies	33,926
Winnipeg Yiddish Cultural Committee - Noah Witman Fund	7,427

SENIORS' TRANSPORTATION FUND

Income from the Seniors' Transportation Fund is distributed to Jewish organizations providing safe and dignified transportation for our community's seniors.



Fund Total \$1,226,168

Florence Kanee Fund in memory of her parents, Sarah & David Barish	43,020
Susan Rogers	1,434

Fay & Clifford Swartz and Family	5,302
Daniel Tallman Family	1,174,462
General Donations	1,950



WOMEN'S ENDOWMENT FUND

Income from the WEF is granted to organizations that successfully apply for funding for projects and programs designed to enhance the lives of women and girls in Manitoba.

A person whose name is followed by the letter "F" was a Founder of the WEF in 1994.

















A person whose name is followed by the letter "B" stepped forward as a Builder in 2013.































We are grateful to these visionary women and to all of our donors.

























Fund Total \$2,152,564

Florence Abrams and Eilene Lezack	2,807*
Ilana Abrams	275
Reeva Abrams	4,392*
France Adams	309
Lesia Adelberg Memorial Fund	877*
Ida Albo	4,011
Mickey Miriam Levin Alkin	410
Laurie P. Allen B	607
Sharon Allentuck	1,429
Rae Alper	142
Ida Alpern	2,244*
Ethel Amihude F	1,068
Esther-Rose Angel	421
Barbara Anhang	398*
Anonymous	12,278
Anonymous B	3,571
Anonymous	1,297
Anonymous	1,375
Evelyn Arkin F	787
Frances Arnold honours her mother Bertha Arnold	117
Beverly Aronovitch F	350
In Memory of Gertrude Aronovitch F	118
Judith Aronovitch F	147
Penny Aronovitch	1,076
Reva Aronovitch F	295
Phyllis Arron F	3,227*
Cheryl Ashley	6,324
Babs Asper	6,144
Gail Asper B	27,351*
Ruth Asper	4,689
Susan Asper	7,203
Helen Atnikov	2,098
Aviva Social Group	630*
Jodi Bager	367
Judith London Bager F	3,823
Pamela Nancy Bager	350*
Kim Bailey	137
Cheryl Barish	6,310*
Sandra Barnes	520*
Carole Ann Baron	1,152*
Freedra Baron	1,560
Sarah & Yoram Barr F	5,351*
Della Anne Bastress	286

































Zahava Baum	412
Elaine Bechuk	444
Anne Becker	367
Minnie Bell	2,146*
Ruth Lercher Bellan	3,298
Ben Moss Jewellers	1,859
Karla Berbrayer	905
Lillian Bercuson F	2,561
Karen Bergman	204
Bev Berman	137
Val Berman	4,336*
Carole Berney	1,048
Morgan Biggs	129
Corrine Billinkoff	884*
Susan Billinkoff	1,587
Sharon Blady	116
Jordan Brianna Blair	853*
Linda Blankstein	116
Marjorie Blankstein F B	23,177*
Mary Blankstein	116
Jeanette Block	878
Faye & Al Bloomfield	6,828
Elvie Blum Memorial Fund	816*
Shelley Blum	875*
Jennifer Blumenthal	5,628
Rochelle Blumenthal	6,465*
NEW - Lainey Bokhaut	200
Lilian Bonin	1,444
Audrey Book	1,839
Shirley Book	4,625*
Book Vision Care - Dr. Brian Book, Dr. Sonia Singh, Dr. Kara Rosenblat	1,683
Jean Boorman in memory of Vera & Edward, John and Rose, and Alice & Stanley	947
Diane Boroditsky F B	8,208*
Penny Bowles	2,501
Malca Braker	158
Andrea Braunstein	1,252
Claire Breslaw	482
Sylvia Bricker	691
Bright Lights Investment Club	370
Sheila Brodovsky	4,278*
Pamela Brooker	873
Debby Brown	896
Gloria & Roy Brown	1,410
Rachel Browne	331
In memory of their mother, Bernice Brownstone, by Linda Finkleman and Pamela Boal	32,024*























Estelle (Sugar) Bubis	4,676	Gail Corne	4,679*
Dee Buchwald 	3,362	Irene Corne	15,685*
Karen Burshtein	116	Hennie Corrin	4,149*
Annette Butler	1,380*	Marsha Cowan 	16,260
Emily Baron Cadloff, Lee Goldstein, Laura Miles, Marti Sarbit - Bat Mitzvah	214	Michelle Cowan 	537
Kylie Cameron	168	Reese Cowan 	748
Nancy Campbell 	411*	Heather Cram	1,602*
Yvonne L. Cantin	2,254	Eva Cristall	872
Anne Cantor 	813	Maxine Cristall	3,292*
Gloria Cantor	832	The Cunningham Group - RBC Dominion Securities	1,686
Lynne Cantor	1,394	Peril & Gerry Daien	320
Sandra Caplan	346	Phyllis Dana 	701
Cathy Carey	116	Ernie & Clarice Danzker	2,238
Arnold Carmel 	118	Lainey Danzker	3,682
Edward Carriere 	11,761	Marsha Dashefsky	4,364*
Stephanie Casar	9,000*	Esther Dashevsky	3,263*
Bonnie Cham	6,484*	Caren Davis	307*
Dr. Anne Chapman	6,769	Sherry Lercher Davis	2,593*
Fanny Charach	3,313	Daytona Development	1,743
Judith Charach 	1,310	Patricia DeFehr	129
Patricia Charad 	911	Lily Kate DeLande	117
Elaine Charlat	1,625	C.A. Delaney Capital Management Ltd. 	2,928
Barbara Chatterley	291	In Memory of Helen Derin	336
Catherine Chatterley	842	Dr. Heather Diamond	620*
Tina Chen	118	Ethel Dil 	1,154*
In Memory of Sybil Cherniack 	6,505	Jennifer Dimerman	292
Baillie Chisick	1,534*	Eva Dolgin	1,741*
Haderra Chisick	4,620*	Sara Donin	449
Maxa Chisick in honour of her 3 amazing granddaughters: Lyla Bea, Talia Lee, Maya Jordan - Future Women Philanthropists	708*	Lillian Mozersky Dozar 	3,396
Michelle Chisick	1,201	Rae Dreman	375
Nina Chisvin	3,558*	Carol & Neil Duboff	5,460*
In Memory of Sheila Chisvin	3,360*	Lil Duboff	3,156
Tracey Chizda	116	Sarah L. Duboff 	2,202
In Memory of Anna Cholakian	2,136	Anne Floom Dudeck	1,292
Louise Claman	3,671*	Sarah Dudeck	3,474*
Katherine Cobor	2,605*	Sharron Dudeck 	2,175*
Jessica Cogan	2,275	Carolyn Dyane	142
Marcia Cogan	2,985*	Josephine M. Earn	2,266
Babette Cohen	291	Sandy Earn	116
Bernice Cohen Memorial Fund	326	In Memory of Tina Eisenberg	118
Carole Cohen	1,213	Betty Eisenstadt	4,270
Dolly (Reesa) Cohen	1,926*	Maretta Emery	116
Ettie (Esther) Cohen	978	Angie Berenhaut Engel Memorial Fund	2,796
Leatrice Cohen	296	Clara Erlichman 	181
Ma'ayan Liel Rotnes Cohen	539	Arlene Fages in memory of Phyllis Malamud	2,025
Maurene Cohen 	3,602*	Sonja Faintuch	622
Pat Cohen in memory of Gwen Lexier Cohen 	3,288	Ruth Carol Feldman Family 	3,472*
Tamar Freudmann Cohen 	259	Susan Feldman 	4,236*
Sondra Cohn	591	In Memory of David & Ethel Ferdman	164
Frances Comisaroff Memorial Fund	2,341	Sharon Filkow	748
Linda Connor	169	Diane Fineman	155
Cynthia Laure Coop	617	Freda Fineman 	464
Alexandra Morgan Cooper	117	Lynne Fineman	6,478*
Rachel Lauren Cooper	116	Lorraine and Esther Finkle	604
Sandra Cooperband	355	Sophie Fitelovitch 	2,970
Jackie Copp	535	Fitness Experience	726
		"Five No Trump"	1,277
		Brownie Fleishman	2,787*
		Deborah Fleishman 	828*

Ellen Fleishman	1,284*	Bert Greenberg	161
Thelma Flom	160	In Memory of Chana Greenberg 	118
Freda Halparin Fox 	581	Delkie Greenberg	463
Adalena Franford	116	Gilda Greenberg	601
Susan Frankel	1,535*	Lindy Greenberg	2,778*
Candice Freed	3,190	Lois Greenberg Memorial Fund	10,394*
Marissa Freed	302	Nessie Greenberg	1,470*
Ruth Freed	1,512	Beth Grubert	597
Claris B. Freedman	193	Ann & Ben Grushko	1,248*
Roxy Freedman	7,148*	Joanne Grusko	741*
Rhoda Freidin in memory of my sisters		Cindy Guberman	761
Bessy Elkun Silberg and Sophie Teplitsky	295	Peggy Guberman	404
Susan Blumenthal Freig 	4,650*	Priscilla Guberman	1,829
Myra Frieman	2,166	Sylvia Guertin 	2,061
Katherine Friesen Memorial Fund	262	Pauli Guld	1,636
Frohlich Family	177	Linda Gunn	431
Joyce Fromson	11,131	In Memory of Baba Bella Guralnick 	3,091
The Gabalots	2,192	Rebecca London Guralnick	140
Lisa Gale 	139	Sharon Guralnick	1,594*
Ruthy Gale 	2,291	Bunny Gurvey 	1,459
Susie Gale 	368	In Memory of Doris Gutkin	140
Sharon Ganetsky	1,569*	Marcia Haber 	517
Bonnie Genser	6,271*	Elba Haid, Lara Secord-Haid/Realcare Inc.	4,562*
Ashlyn Samantha Gertenstein	1,640*	Rose Haid	416
Jaidyn Rylee Gertenstein	1,599*	Esther Hall 	237
Jean Giguere	382	In Memory of Nell Hallis 	118
Michelle Gilman	157	Ahava Halpern & Frank Lavitt 	9,633
Samantha Gilman	220	Edith-Kerrie Halprin	1,786
Raya Gindin	837	Elyse Naomi Halprin 	3,316
Evelyn Gladstone	245	The Halprin/Klein Fund	4,524
Karyn Glass  	3,476*	Ellen Hamburg 	3,579*
Sandy & Sheldon Glass	2,434	Irene Hamilton	116
Bertha Glazerman Memorial Fund	244	Holly Harris	465
Barbara Glesby	234	Harvey Family	349
Kelly Glezerson	658	Evelyn Hecht 	3,801*
Karyn Globerman	3,335	Gail Hechter	3,262*
Samantha Globerman	1,206	Faye Hellner 	1,539
Yhetta Gold  	8,634*	Bonnie Helper	3,638*
Elaine Goldberg	3,518	Dorothy Hershfield in honour of Sara Tuberman 	382
Marilyn Goldberg	2,371*	Sherrill Hershberg	934
Phyllis Goldberg	383	Betty-Anne Hershfield	3,640
Ruth Goldberg Memorial Fund 	16,966*	Cynthia Hiebert-Simkin 	4,953*
Serky Goldberg 	2,302*	Barbara Hirt	330*
Suzanne Golden	1,558*	Lil Hirt	218
Carla Goldstein	790	Rebecca (Becky) Hochman	2,273
Rachel (Goszer Szternfeld) Goldstein	3,237*	Sara Hochman 	1,287*
Rosalie Goldstein Memorial Fund	4,485	Jean Hoffer	400
Elaine Goldstine	4,236*	Jon Holeman & Wendy Lewis	1,163
Marion Golfman 	12,171*	Dr. Susan Holt	2,221
Rosalyn Golfman	2,761	Lillian Horlick Memorial Fund	1,451*
Janis Goodman 	118	Celia Hornstein	116
Kayla Gordon	2,025*	Roberta Hurtig	671
Barbara Goszer	807	Elsie Hyman	1,100
Sharon Goszer-Tritt	1,847*	Jodi Hyman	1,152
Roslyn Gould	2,529	Rishona Hyman	1,808
Debbie Gray in memory of Mona Gray	43,304	Sandy Hyman 	3,615*
Sara Gray	10,675	Investors Group 	49,703
Chaya Green	6,613*	Bette-Jane Israels	436
Josephine Green	151	Sara Israels	933*

Rita Shapera Jacob	1,251	Ruth Laveman & Judy Plotkin	6,584*
In Memory of Mae Johnson	140	Karyn Lazareck 	16,291
Verna Johnson, Natalia Sousa, Jeffrey Thoroski		Zina Lazareck	1,996
Wealth Management	18,406*	Faye Lazer	552
Mona Juravsky	1,175	Karen Leipsic	7,385*
Penny Kalef	2,038	Sherrill Levene in memory of Tillie & Alex Zitsow	2,301*
Jill Kantor	200	Stephanie Levene 	1,173*
Sheryl Kapitz	295	Bryna Levin	1,378
Bea Kaplan	719	Gabrielle Rebecca Levin	2,232*
Marla Kaplan	349	Myrna Levin 	11,435
Irene J. Karasick-McMurrich	3,113	Sylvia Levinsohn 	258
Adrienne Katz in memory of Mae Bubis	758	Dianne Lieberman	2,175
Cara Katz	138	Celia Lipkin 	6,163
Esther Katz	702	E. Debbie Szternfeld Lipkin	7,855*
Fay-Lynn & Philip Katz	2,394*	Sally Lipschitz	1,041*
Leah Katz	117	Edith Lipson	2,779*
Lesly Katz	1,959	Rita Loadman	674
Sheila Katz	661	Goldie Loffman 90th Birthday	972
Ceci Kaufman 	3,541	Gerry Lomow 	7,983*
Nora Kaufman	5,255	Laura Lomow 	3,751*
Becky Kaufmann 	2,154	In Memory of Molly (Malka) Love 	1,790
Glenna Kay	1,399	Maylene Ludwig 	10,795
Susan Kay 	4,425	Harriet Lyons	944
Jessica Kerzner	136	Shira Macklin	580
Laila Kesselman 	5,155	Bayla Mainster	273
Erna Kimmel	282	Megan Rose Maister	116
Blain & Barb King	232	Blaire Malkin 	354
Kipnes Family	492	Laurel Malkin	1,911*
Barbara Kives and Family 	5,852	Lexi Malkin 	388*
Claire Kives 	295	Manitoba Blue Cross	10,460
Ellie Kives 	1,272*	Enid Marantz	2,592
Ruth Klapman	3,370	Irene M. Marantz	3,589
Rhonda Klassen	335	Sarah Lauren Marantz	135
Orah Kleiman	2,332	Gayle Marcus	1,091
Julie Klein	342	Andie Margolis	116
Sarry Klein	144	Elaine Margolis in memory of Sarah Muryn	4,131*
Marcia Knight	657	Lexi Margolis	551
Jolie Elizabeth Kohn	117	Marni Margolis	140
Julia Madeleine Kohn	327	Rachel Margolis	237
Michelle & Steven Kohn Family	1,073	Rita Margolis	1,733*
Penny Kohn	2,371	Rhona Margulius	3,121*
Sara Weinstein Kohn 	350	Paula Marks	2,930
Louise Kollinger & Margaret Mocogni Memorial Fund	6,089	Maureen Marsch	1,117
Ivy Kopstein 	4,533*	Marian Mathews	112
Jean Kopstein	812	Lillian Matthes	1,132
Mara Koven-Lapointe	266	Bette Mazo	724
Peshe (Peggi) Kraut	198	Carol McArton	1,527*
Sarah Kredentser	419*	Beverly McCaffrey	1,882*
In Memory of Anna Kreiner	1,628	Chloë McComb 	2,068
Cara Kroft	1,995*	Melissa McLean	135
Heloise Kroft	3,816	Maxine Medoff Gurvey	232
Hester Kroft 	3,064	Memory Box Participants	1,088
Hillaine Kroft 	6,697	Toots Mesbur Memorial Fund	1,268
Lisa Kroft 	3,787*	Faye-Parks Micay	1,064*
Rena Krongold 	1,227	Jan Micay	116
Rita Kuntz	778	Reva Micflickier	1,424*
Sharon Labinsky 	770	Susan Micflikier 	4,118
Miggie Lampe	1,362	Marni Miller	302
Deanne Lander	328	Shayla Mindell	1,121*

Tannis Mindell	2,207	Sharon Pollack	2,240
Edith Minuk	1,472	Clare & David Pollock	3,071
Laura Minuk	892*	Donna Pollock	725
Zena Minuk \mathcal{F}	4,423	Phyllis Pollock	1,243*
Myrna Mitchell	1,026*	Randee Pollock	555
Montrose Winnipeg Inc.	4,527	Sylvia M. Pollock \mathcal{F}	6,685
Hope Morry \mathcal{B}	1,768	Gloria Polsky Memorial Fund	523
Karen Morton	197*	Blumie Portnoy	1,894
Gloria Adler Moscovitch	117	Sheila Portnoy	2,095
Beverly Moss	1,412*	Lesley A. Powell	233
In Honour of Rhees, Jessica, Barbra and Dr. Neri Moss	581	Judi Price-Rosen	509
Lillian Mostow	6,084	PricewaterhouseCoopers	552
Pat Mozersky	169	Marilyn Prober	1,825
Phoebe Mozersky \mathcal{F}	5,949	Sandi Promislow	871*
Rose Muchnik \mathcal{F}	2,373*	Heather Pullan $\mathcal{F} \mathcal{B}$	3,095
Judy Murray	511	Judith Putter	5,292*
Mira Narvey	2,109*	Jane Rabb \mathcal{B}	1,777
Ruth Narvey	7,235*	Sheila Rabb $\mathcal{F} \mathcal{B}$	12,220*
June Nathanson	619*	Avis Raber & Alan (Ari) Lipson	1,420
Alix Neaman \mathcal{F}	297	Freda Raber	454
Barbara Neaman \mathcal{F}	1,300	Leigh Halprin Raber	116
Dale Neaman \mathcal{F}	1,100*	Marcia Slobinsky Raber \mathcal{F}	2,837
Francie Neaman \mathcal{F}	298	In Memory of Sadie Raber \mathcal{F}	1,020
Lillian Neaman $\mathcal{F} \mathcal{B}$	10,475*	Ruth & Harry Rachlis	1,669
Ruth Neiman \mathcal{F}	742	Linda Radcliffe \mathcal{F}	277
Sally Nelko	2,088	Carolyn Ransby	26,140*
Anita Neville	3,888*	Jessica Erin Ransby	3,968*
Claire Newman \mathcal{F}	2,345*	Shirley Sue Ransby	3,940*
Monica H. Newman \mathcal{F}	713*	Doris Raskin \mathcal{F}	118
In Memory of Sonia Nimchonok \mathcal{F}	137	Kelly Rayter \mathcal{F}	484
Jennifer Nozick	223	Maggie Rayter \mathcal{F}	1,683
Kimberley Nozick	403	Shani Reich \mathcal{F}	464
Rochelle Nozick \mathcal{F}	2,406*	Marlene Reiss $\mathcal{F} \mathcal{B}$	3,452*
Mrs. Gene Dufty Odell	1,180	Susan Remis	2,144*
Mindel Olenick \mathcal{F}	2,297	Melissa Rice	5,306*
Elaine Olin \mathcal{F}	565	Sondra Rice	524
Phyllis Palansky	318	Avery Rich	1,218
Elana Palay	9,270	Mona Rich	7,508
Henny Paritzky	1,133*	Laura Richman	5,921*
Paula Parks \mathcal{F}	368*	Ellen Ripstein	1,453
Vita Parks \mathcal{F}	230	Hinda Ritter	489
Elaine Paul	889	Allana Robinson	118
Ruby Pauley 70th Birthday	1,060	Bonnie Robinson	1,427*
Jeanne Pauls \mathcal{F}	3,023	Ettie Robinson \mathcal{B}	2,557
Evelyn Pearlman	1,420*	Lynn Rockman	604
Marym Peltz \mathcal{F}	1,886	Harriet Rodin	360
Shirley Penner	116	Susan Rogers	1,434
Daniella Permack	276	Judith Roman	294*
Pamela Permack	875	Estelle Rosenberg	2,884*
Shirley Permack	4,461	Fanny Rosenberg	337
Perth's	290	Ellie Rosenblat $\mathcal{F} \mathcal{B}$	7,849*
Daphne Petrakos \mathcal{F}	118	NEW - Eloise Rosenblat	180*
Shelley Pfeffer	239*	Kara Rosenblat	1,704*
Yakira Vera Dora Phomin	137	Lillian Rosenblat \mathcal{F}	1,040
Rochelle Pincovich	1,727	Noni T. Rosenblat	1,277*
Sonia Pinx	118	Shaylene Rosenblat	2,530
Sukie (Sarah) Pitch	842	Corky (Yuffe) Rosenfield \mathcal{B}	5,631
Sylvia "Tsipie" Pitch	1,572*	Lana Alexis Rosenfield \mathcal{B}	1,342
Natalie Plotkin	363	Joyce Rosenhek	1,125

Susan Rosner	1,291	In Memory of Nellie Shindelman	5,578
Malca Ross	581	Annie Shindleman 	25,821 *
Joanne Rothberg 	7,038	Sharon Shinewald  	40,757 *
Raquel Rotnes	139	Sophie Shinewald	1,130
Sheila Rubenstein 	1,454	Elaine Shinfield	645
Janice Rubin	1,670 *	Bertha Shore 	1,192
Naida Rubin 	5,772 *	Sandra Shore	1,587
Ruth W. Rubinstein Memorial Fund	1,096	Sydney Shore 	620
Joan & Jack Rusen	3,745	Margaret Shuckett 	5,120
Shelley Rusen	1,148	Sally Shuckett	546 *
Fay Rykiss 	549	Shayna Shulman	2,942 *
Susan Rykiss 	2,291	Merrill Shwaid	366
Sandy Sager	1,321	Silden Family	5,228
Judy Saifer	128	Clarice Silver	10,094 *
Sheila Saltzberg-Smith	784	Goldie Silver	998
Gwen Satran	1,802 *	Roslyn Silver	415
Toby Sawyer	727	Yael Silver	324
Brenda Schachter - to honour her special birthday by sons, Michael and Mark	18,041 *	Sylvia Silverberg	158
Rebecca Schacter	2,921 *	Anna Silverman 	1,693
Evelyn Schaefer 	528	Simkin Demeter Family	415
Leora Schaefer 	310	Fan Simkin 	13,079
Elyse Minden Schipper 	290	Simone's Skincare Studio	418
Dr. Deborah Schnitzer	235	Leslie Singer & Sari Glow	409 *
Elana Schultz	1,318 *	Esther Slater	762
Marsha Schwartzman	10,658	Phyllis Slayen, Mother and Daughters	807 *
Sheila Schwartzman	5,983 *	In Memory of Lee Slusky 	7,564 *
Sylvia Scott 	5,896	Joy Smith	1,120
Betty Ann Searle	4,364	Libby Smolack Memorial Fund	1,743
Ann Secter 	237	Evita Smordin 	1,395
Beth Rachel Secter 	172	Julie Solomon	3,922
Marcia Secter	2,845 *	Karen Solomon & Family Fund in memory of Marion Doctoroff and Maxine Geller	548 *
Sandra Secter  	13,661 *	Elaine Sommer	1,518 *
Colette Segal	881	Fanny Sommer 	330
Miriam Segal	2,069 *	Soul of the Artist Participants	128
R. Phyllis Sair Segev	447	Lynne Spigelman	2,711 *
Deborah Seguin	262	Phyllis Spigelman	352
Ryna Seidner Memorial Fund	116	Sheila Spigelman	243
Mindy Selby	116	Lori Spivak	458
Lisa Selchen	117	Mira Spivak	1,227
Rivka Selchen	353	Rhonda Spivak 	424
In Memory of Pauline Serebrin 	237	Fruma Stapansky	1,885 *
Faye Settler	1,770	Freda Steel	3,688 *
Fayth Shaffer	1,593 *	Illana Steele	349
Shoshana Shalev-Minuk	582	Patricia Steele	2,768
Emily Shane	834	Gwen Steiman	118
Laurie Shapiro	513 *	Dr. Fran Steinberg	427
Bluma Sharabi, Rona Hilu, Revital Sharabi in memory of Gur Aryeh Skulsky	5,904	Hannah Steindel	1,049
In Memory of Margaret Sheets	1,626	Leonard Steingarten and Family	12,139 *
Cal Shell 	12,874 *	Marlene Stern	1,698
In Memory of Kayla Shell 	2,235	Marsha & David Stern	186
Ruth Shell Memorial Fund	7,287	Ruth Stern 	293
Carrie Shenkarow	2,306	Sandra Stewart	581
Lori Shenkarow	1,260 *	Heloise Stillwater in memory of her sister, Donna Fenson	5,843
Phyllis Shenkarow	5,102	Jackie Stillwater	2,067 *
Rena Shenkarow 	11,872 *	Jacqueline Stillwater	826 *
Joanne Sheps 	1,629	Elaine Stoller 	66,606
Ann Shienfield	117	Arla Nitikman Strauss	2,506 *

Sheila Charach Streifler	623*	Shaaron Weinstein 	8,382*
Claire Sumerlus	954*	Sharon Weinstein	2,888*
Leah & Larry Superstein Memorial Fund	116	Tannis Weinstein 	295
Helen Quinn Sussman	1,010	Audrey Weiss	3,029*
Gabrielle Swan 	306	Evelyn Wener	2,738*
Jillian Swan 	584	Lynne Oreck-Wener, Taryn & Eleni Wener	137
Charlotte Sytnyk	2,292*	Pam Wener	1,726*
Shelley Tadman 	4,689	Brenlee Werner	963
Catherine Tallman	137	Shelley Werner	159
Leya Tapper	2,024	Marj Wiebe and Daughters	1,420
Natalie & David Tass	331	Evelyn Wiesenthal	129
Sarah Rebecca Tedford	116	Leslie Wilder 	2,013*
Manya Tenenbaum 100th Birthday	1,154	Lisa Wilder (Maister)	310
Brenda Tessler-Donen	1,302	Phyllis Wilder 	4,321
Gail Thau	1,704	In Memory of Rose Wilder	162
Sophie Thompson	1,509	Wendy Wilder 	4,025
Valarie Thompson	1,246	Shayna Wilhelmer	749*
Zelma Yussiem Toll	302	Sindee Wilhelmer	2,282*
Brenlee Carrington Trepel	2,344	Joy Winchell	996*
Marilyn Trepel	3,346*	Jackie Winestock	260
Karen Trester	116	Abby Winograd	1,097
Miryom Trupish	644	Francie Winograd	3,191*
Gabrielle Demi Tselos	116	Grace Winograd	1,115
Zoe Rebecca Tselos	117	Jill Winograd	1,358
Tuesday Night Bridge Club	697	In Memory of Helen Wise	606
Nia Vardalos	901	Karen Wise	2,981*
Carla Vickar 	2,314	Lois & David Wolch Family	2,864*
Florence Vickar 	494	Myra Wolch Memorial Fund	10,317*
Susan M. Vickar	2,101*	Serena Wolchock 	181
Tova Vickar 	39,523*	Sharon Wolchock 	2,912
Toby Vinsky	658	Shauna Wolchock 	309
Ruth Waldman	635	Pamela Wolson	965
Beryl Walsh	118	Sara Wolson	116
Libbi Walter	478	Women of '39	1,811
Pat Walters	428	Women of '43 (Birthday Reunion)	2,744*
Anna Rebecca Wassermann 	160	Women in the Arts	739
Jackie Wassermann 	1,812*	Adele Wortzman	1,146
WEF "Conversations" Speakers -		Anita Wortzman 	8,913*
Dr. Suzanne Newman (2004); Phyllis Lightfoot (2005);		Susan Wortzman	4,274
Allan Mirabelli (2005); Sylvia Kuzyk (2006)	465	Margaret Wright	3,066*
WEF Luncheon Speakers - Shira Macklin (2001),		Pamela Wright & Wes Peters	116
Judy Feld Carr (2002), Lindor Reynolds (2003),		Edith Yager and Libby Yager	621
Maureen Kushner (2004), Francie & Jill Winograd (2005),		Brenlea Yamron	835*
Susan Weidman-Schneider (2006), Heather Bishop (2007),		Karen Yamron-Shpeller	131
Emoke Szathmary (2008), Karyn Lazareck (2009),		Kari Zalik	162*
Rosalind Prober (2010), Gail Asper (2011),		Ronit Zalik	126
Catherine Chatterley (2012), Margaret Redmond (2013),		Sharon Zalik 	4,030*
Ida Albo (2014), Janice Filmon (2016),		Rose Zenith	1,580*
Margaret Trudeau (2017), Sally Armstrong (2018),		Harriet Zimmer	5,476*
Jeanne Beker (2019)	1,503	Jeanette Zimmer	660*
Audrey Weidman	758*	Leanne Zimmer	1,911
Weidman Kids	467	Lori Zimmer	703
Susan Weidman-Schneider 	272	Maxine Zimmerman	1,595
Zora Weidman 	129	Libby Zivot	7,298
Anne N. Weinstein	2,338*	General Donations	170,833*
Brenlee Schachter Weinstein	191		
Catherine Weinstein 	8,861*		
Esther Weinstein	457		
Melissa (Serbin) Weinstein 	820		



BAR/BAT MITZVAH ENDOWMENT FUNDS

These funds instill the principles of tzedakah and philanthropy in young people. When a child's fund reaches \$750, the Nora & David Kaufman Bar/Bat Mitzvah Fund contributes an additional \$250 to bring the fund to the \$1,000 level. Once this happens, the fundholder is invited to recommend their annual allocation.

⬆ denotes funds that have been topped up by the Nora & David Kaufman Bar/Bat Mitzvah Fund

Fund Total \$840,210			Jack Bubis	183
Bradley Abells ⬆	1367		Jenna Lauren Buchwald	197
Bradley Abells ⬆	1,367		Jonathan Samuel Buchwald ⬆	4,665*
Harlan Jory Abells ⬆	1,329		Matthew Ryan Buchwald	174
Ryan Abells ⬆	1,357		Robyn Lisa Buchwald ⬆	3,731*
Ben Aronovitch ⬆	1,186		Tara Calnitsky ⬆	1,299
Lee Sidney Aronovitch ⬆	1,191		Alexa Cantor	166
Daniel, Rebecca and Maxwell Asper ⬆	24,110		Gilad Carroll	524
Brooke Atnikov	523		Carli Charach ⬆	1,206
Gavin Joseph Axelrod ⬆	1,171		Ethan Joseph Chess ⬆	1,183
Steven Tyler Axelrod ⬆	1,118		Rebecca Frances Chess ⬆	1,246
Cinna Baran T	3,086		Asher Theo Chisick ⬆	1,436*
Miranda Baran ⬆	6,512		Lyla Bea Chisick ⬆	2,603*
Sara Barsky ⬆	1,177		Miles Reuben Chisick	419*
Daniel Bellan ⬆	3,634*		Annie Goldie Chochinov ⬆	2,241*
Gary Joshua Bellan ⬆	3,043*		Sydney Mira Chochinov ⬆	2,241*
Jonathan Bellan ⬆	2,864*		Benjamin Leo Cogan ⬆	1,066
Jeffrey Benesdra	321		Lauren Elise Cogan ⬆	1,211
Michal Berkowitz	474		Rachel Cogan ⬆	1,168
Shiri Faith Berkowitz	449		Harry Cohen ⬆	1,429
Yael Berkowitz	412		Jacqueline Cohen ⬆	1,572
Adiv and Cobi Billauer ⬆	669		Lindsay Goldie Cohen ⬆	2,198
Asher Raymond Billinkoff ⬆	3,083		Marli Cohen ⬆	1,220*
Jordan Michael Billinkoff ⬆	6,435		Myles Cohen ⬆	1,769
Ben Blankstein ⬆	1,257		Sari Michelle Cohen ⬆	1,276
Jack Woodley Blankstein	585		David Simcha Coodin ⬆	1,001*
Leah Elizabeth Blankstein ⬆	1,399		Fraser Cook ⬆	3,313
Hannah Blatt	217		Misha Cook-Libin ⬆	1,110
Maya Blatt	138		Shai Cook-Libin ⬆	1,110
Ross Book ⬆	1,278		Shoshana Cook-Libin ⬆	1,784
Hannah Boroditsky	212		Adeena Sari Cooperband	137
Henry Boroditsky	109		Matthew, Rachel and Adam Corrin ⬆	15,822*
Madeline Antoinette Boroditsky ⬆	1,221		Rachel Cosman ⬆	1,272
Sophie Braunstein	126		Jillian Elyssa Daien ⬆	1,558
Ella Braunstein	257*		Laurie Avrom Daien ⬆	1,863
NEW - Raya Braunstein	416*		Alex Dashefsky ⬆	5,223*
NEW - Kayden Micah Brawerman	118*		Jarrold M. Davis	503
Max Brodovsky-Yager ⬆	2,944		Jenny Ashlee Davis	158
Joël Brodovsky-Adams ⬆	1,552*		Emma Ilene Dempsey ⬆	1,861
Alex Brodovsky-Adams ⬆	2,205		Haley and Jillian Dempsey ⬆	1,518
Jenna Brown ⬆	3,973		Daniel Derbitsky ⬆	1,418
Jonah Brown ⬆	3,232		Kyle Raymon Derbitsky	376
Natasha Brown	474		Ilana Chana Deutscher ⬆	2,432
			Sam Di Cresce ⬆	1,151*
			Benjamin Diamond ⬆	1,595

Jacob Max Dimerman	281 *	Charlie and Sally Hoffman ↑	1,174
Samuel Alex Dimerman	513	Jamie Holt	191
Michael Duboff ↑	2,040	Ethan and Talia Hrabinsky ↑	4,298 *
Rachel Eva Duboff ↑	1,520	Bailey Hurtig	143
Cara Lauren Dveris ↑	2,801	Adam Elliot Hyman ↑	1,064
Shira Danielle Dveris ↑	2,835	NEW - Carson Hyman	200 *
Brady Elchitz	109	Danielle Beth Hyman	570 *
Jona Brina Erenberg ↑	5,384	Gregory Marshall Hyman ↑	1,309
Max Isaac Erenberg ↑	5,090	Izzie Lyla Hyman ↑	1,187 *
Stephanie Faintuch ↑	1,197	NEW - Lachlyn Hyman	150 *
Zev Faintuch	432	Jonathan and Frannie Itzkow ↑	1,188 *
Elie Aaron Feierstein ↑	1,160	Maxine Samantha Jacobsohn ↑	1,279
Joshua and Samuel Fineblit ↑	1,345	Sarah Beth Jacobsohn ↑	1,258
Kera Jordan Fineman	338 *	JB Y ↑	1,936
Meryn Laurel Fineman	358	Ronna and Shira Joudan ↑	2,608 *
NEW - Bailee Finkleman	200 *	Stephanie and Emily Kalo ↑	2,957 *
Max Brown Finkleman	145	Adam I. Kaplan ↑	2,074
Ben Fleisher ↑	1,170	Yael M. Kaplan ↑	2,174
Zach Samuel Fleisher ↑	1,170	Aidan Alexander Zev Katz	211
Benjamin Fogel ↑	1,443	Sophia Ruby Katz	116
Hannah Fogel ↑	1,381	Ashley Kaufmann ↑	1,492
Brynne Frohlich ↑	2,671	Ethan Kellen ↑	1,574
Jona Rose Frohlich ↑	1,462 *	Josh Kerr ↑	1,606 *
Alexandra Frohlinger ↑	5,187 *	Lindsay Kerr ↑	2,025 *
Becky Frohlinger ↑	3,422	Brenna Kessler ↑	1,736
Joey Frohlinger ↑	4,455	Brittany Jayda Kessler ↑	1,785
Elan Goel Gabor ↑	1,806	Sarry Nell and Julie Cara Klein ↑	2,003
Talia Gabor ↑	1,068	Jolie Elizabeth Kohn	116
Garber Brothers ↑	7,537 *	Joshua Aaron Kohn	221
Mikaela Deena Kagan Garfinkel ↑	2,274	Seth Kohn	110
Simon Quinn Kagan Garfinkel ↑	2,148	Anna Koplovich	129
Becca Gilmore ↑	5,771 *	Garrey Jacob Max Kowalson ↑	1,215 *
Myles Gilmore ↑	4,946 *	Lev Kravetsky	206 *
Leo Sunny Gilmour	576 *	Benjamin Phillip Pollock-Kreel ↑	3,068
Fara Glazerman	109	Adam Kroft ↑	1,417
Joshua Glow ↑	1,256	Alexander Jacob Kroft ↑	1,190
Sari Gabrielle Glow ↑	1,319	Daniel Kroft ↑	1,789 *
Isanne and Maya Goldberg ↑	3,967	Emily Kroft ↑	1,207
Jessica and Stefanie Goldberg ↑	1,979 *	Julia Rachel Kroft ↑	1,674
Matthew Goldberg ↑	1,009 *	Nathan Kroft ↑	1,456
Rachel and Mikaela Goldberg ↑	2,704	Samuel Charles Kroft ↑	1,496
Zachary Goldberg ↑	1,321	Gavin Kushner	116
Gorlick Children		Erica Lasker ↑	1,496
(Samantha, Ryan, Alexandra, Gregory) ↑	2,684	Justin Lasker ↑	1,548 *
Nicholas Goszer ↑	1,162	Benjamin Peter Lazareck ↑	1,277
Samuel Anthony Goszer	676	Dylan Aaron Lazareck ↑	1,271
NEW - Aaron Greaves	172 *	Julia Anna Lazareck ↑	1,834
Nesya Ann Greaves ↑	1,209	Abigail Yael and Olivia Eadie Lefler ↑	1,650 *
NEW - Kevin Griner	496 *	Benjamin Leibl Bar Mitzvah Fund for Special Needs ↑	17,666 *
Harlan Corey Gurvey ↑	1,797	Aliza Bess Lerner ↑	1,836
Darren William Levit Hall	295	Jordyn Lerner ↑	1,015 *
Leo J.N. Halpern ↑	2,871	Maxwell Lerner ↑	2,155
Lily Hannah Halpern ↑	1,352	Shira Lerner ↑	2,563 *
Sophie Bayla Halpern ↑	1,352	Annie Michaela Levene ↑	1,110 *
Alexa Leigh Hecht ↑	1,197	Ethan Trevor Levene ↑	1,105 *
Brendan Rael Hecht	504	Jeremy Levi ↑	1,243
Jeremy Daniel Hecht ↑	1,268	Dominique Levin ↑	11,574 *
Kara Henrie ↑	1,278	Gabrielle Levin ↑	11,576 *
Ryan Henrie ↑	1,249	Benjamin Donald Levy ↑	1,481

* Additional contributions were made to this fund in 2022

Maya Eve Levy	1,866	Zachary Peltz	1,162
Sarah Levy	1,277	Zane Benjamin Peltz	1,162
Amy Danielle Lieberman	1,524	Dayna Penner	339
Joshua Neil Lieberman	588	Zev Permack	235
Noah Jeremy Lieberman	246*	Ariel Leor Pitch	132
Marissa and Hailey (Szternfeld) Lipkin	3,262*	Eitan Pitch	129
Benjamin Richard Lipson	1,166	Ethan J. Pollock	5,126*
Jonathan Brent Lipson	1,179	Jayden Pollock	1,039*
Mark Evan Lipson	1,207	Jesse Pollock	540
Michael Joshua Litman	2,169	NEW - Gavriel Tobias Tsoulhas Posner 	1,000*
Adam Lomow	201	Isaiah Charlie Tsoulhas Posner	1,060
Brendan Lomow	1,543	Jesse Ray Posner	1,060
Laura Rose London	138	Zachary Frank Posner	1,060
Matthew Joseph London	1,462	Lewis Promislow	1,672
Maya Shani London	1,133	Jasmine Putter	109
Michael Zachary London	1,065	NEW - Samantha Eden Pyzer 	1,000*
Sarah Beth London	1,175	Haley Erin Rabb	2,060
Ezequiel Lubocki	174	Justin William Rabb	1,517
Yaffa Ludwig	2,665*	Matthew Louis Rabb	1,000*
Ben Victor Macklin	139	Daniel & Gabby Raizman	1,515
Eden Elle Macklin	116	Jessica Erin Ransby	3,173
Joshua Manishen	200	Shirley Sue Ransby	3,127
Farrah Molly Manning	509	Alex Collen Rash	1,266
Jadon Seth Manning	208	Leanna Gail Reiss	279
Wil Manning	510	Jonathan Remis	3,472
David Andrew Marantz	3,454*	Jadon Tyler Rich	308
Ezi Margolis	1,881	Lily Ruth Rich	214
Isaac Margolis	274	Jonathan Ripstein	1,272
Jessie Lauren Margolis	301	Talia Ripstein	2,611
Kelsea Margolis	2,025*	Yael Miriam Ripstein	5,034
Lindy Margolis	2,210*	Zev Aaron Ripstein	3,788
Mitchell Margolis	233	Brianna Rachel Ritter	1,125
Nicole Margolis	1,176	Halley Ritter	1,496
Shelby Margolis	2,550*	Madeline Jamie Ritter	1,124
Lewis McIntosh - Canadian Museum for Human Rights	1,458	Jillian Leah Roitenberg	293
Daniel McKinnon	1,224	Lindsay Rose Roitenberg	2,182
Drew Lara Meller	349	Emery Max Rosen	1,144
Jessica Anne Meyers	331	Karlee Rosenberg	184
Morgan Jennifer Micay	233	Rafaella Rosenberg	216
Mackenzie Miller	253	Seth Rosenberg	349
Matthew Miller	1,675	Eloise Rose Rosenblat	112
Drew Malmel Mindell	1,491*	Daniel Ross Rosenfeld	2,581
Bowie Minuk	177	Bina Margalit Rubin	4,374*
Juan Mohadeb	1,183	Erin Paige Rubin	1,964*
Benjamin, Matthew and Joel Morry	1,990*	Rachel Mira Rubin	4,771*
Joshua and Samantha Morry	631	Tyler Rubin	1,940*
Paul Russell Narvey	568	Jaron Daniel Rykiss	1,180
Simon Andrew Narvey	1,327	Marissa Rykiss	256
Kate Nathanson	13,300	Michaela Rykiss	2,596
Alix Neaman	351	Aryanna Elizabeth Sabourin	109
Cori and Zach Odwak	444	Judah Joseph Sabourin	109
Owen Edward Old	224	Kiara Samantha Sabourin	109
Sadie Yael Old	224	Preston Sabourin	107
Leo Palay	7,057	NEW - Daniel Ori Salman	500*
Maxwell Palay	6,663	Susan Schipper	1,434*
Jonathan Paterson	11,721*	Michael Schneider	1,518*
Stephen Paterson	7,319	Thomas Schneider	1,447*
Joel Peltz	1,162	Dario and Maia Schor	697*
		Abbie Schultz	1,443

Dafna Sydney Schultz	1,269	Madeline Tapper	129
Liat Schultz	1,692	Ayla Rachel Thomas	107
Lainie Schwartz	602	David Thompson	116
Michael Schwartz	1,330	Toby Piper Riley Thompson	1,530*
Lara Secord-Haid	511	Sierra Trepel	3,944
Akiva Yosef Sectar	367	Skyler Trepel	2,734
Benjamin Eliyahu Sectar	234	Joseph Anthony Tritt	2,419*
Jordan Emma Sectar	1,336	Jacqueline Usiskin	1,348
Lazar Rodin Sectar	1,183	Chloe Vickar	494
Meira Tova Sectar	452	Emerson Jonah Vickar	1,120
Zachary Shalom Sectar	165	Mason Vickar	55,138
Karlie Segal	1,072	Michaela Vickar	1,601*
Ryan Segal	1,215	Vaughn Vickar	54,154
Samuel Segal	1,097	Amy Vine	279
David and Esther (Essie) Shachar-Hill	6,957*	Jordan Steven Vine	351
Elisabeth Denise Shapiro	1,162	Andrew Walker	1,303
Abbie Shenkarow	258	Jeffrey Walker	1,238
Greer Rebekah Shenkarow	1,123	Alexandra Waxman	486
Edward Sherlock	116	Cayli Weinberg	1,077
Molly Sherlock	116	Mara Weinberg	2,255
Leo Aaron Shinewald	107	Zachary Michael Weinberg	1,166
Lily Mira Shinewald	109	Dylan Weinstein	179
Margaux Liv Shinewald	109	Emile Judah Weinstein	116
Maya Sharon Shinewald	109	Oliver Myron Weinstein	135
Orly Fanny Shinewald	4,829*	Sylvie Jean Weinstein	106
Ruby Ava Shinewald	109	Jenna Weiss	1,835
Saul Ronen Shinewald	107	Joshua Weiss	2,196
Talia Sharon Shinewald	3,408*	Emerson Wilhelmer	1,599
Skyler Shnier	200	Shayna Wilhelmer	1,662
Hadera Short	239	Aaron David Witzke	1,163
Shayna and Laia Shpeller	2,318	Serena Wolman	158
Saul Jared Shrom	1,195	Yale Wolman	216
Yael M. Shrom	2,121	Andrew Worb	2,142
Baillie Shuster	10,719*	Daniel Worb	1,583
Samuel Benjamin Shuster	10,858*	Jessica Worb	1,004*
Ben Silver	1,065	Liam Wortzman	1,459
Dylan Silver	116	Julie and Adam Yan	4,993*
Izzy Silver	1,460	Ashley Megan Youssiem	1,497
Naomi Sara Silver	1,099	Lauren Samantha Youssiem	1,760
Zoë Silver	1,190	Lexie and Haley Yurman	7,694*
Sadie Beth Silverstein	1,328	Adam Nathan Yusim	1,824*
Cari Eliana Slayen	1,171	Lauren Danielle Yusim	1,488
Noah Allan Chaim Slayen	1,970	Marlee Ahava Yusim	1,230
Zahra Slutchuk	1,000*	Eric Zelcer	1,677
Miriam Sneiderman	1,032*	Abby Zentner	668*
Sarah and Josh Sodomsky	2,461	Emma Zentner	531
Micah Sommer	627	Jenna & Lexie Zimmer	2,122
JT Paul Steinberg	2,257	Anna Zipursky	1,072
Morris Zelick Steinberg	1,435		
Jordan Stern	250		
Ezra Aaron Stevens	109		
Shai Joseph Stevens	109		
Yael Sophia Cowan Stewart	1,280		
Lily Josephine Strauss	1,267*		
Nathan Benjamin Strauss	1,484		
Noah Zachary Strauss	1,444*		
Nora Belinda Strauss	1,241*		
Kyra Swartz	1,325		
Benjamin Szwajcer	5,662		

* Additional contributions were made to this fund in 2022

ENDOWMENT BOOK OF LIFE SIGNERS

The Endowment Book of Life is a planned giving program that offers participants an opportunity to leave both a financial legacy and a historical legacy to the community. The following donors are participants in the program and their family stories are inscribed in the Endowment Book of Life. To view the stories online, please visit the Foundation's website.



Ronnie Aaron
 Ilana Abrams & Steven Hyman
 Reeva Abrams
 Audrey & Israel Agasi
 Audrey Agasi - in memory of
 Esther & Oscar Weinstein
 Sharon Allentuck
 Ida & Saul Alpern
 Bella & Oscar Antel
 Evelyn Arkin
 Abe Arnold
 Bev Aronovitch - in memory of
 Sheila & Albert Krolik
 Don Aronovitch
 Fraser Aronovitch - in memory of
 Rabbi Drew Aronovitch
 Babs & Israel Asper
 Gail Asper
 Leonard Asper
 Danita & Michel Aziza
 Judith & Norman Bager
 Ian Barnes
 Len Barsky
 Shirley Barsky
 Doris & Burton Bass
 Elaine & Bill Bechuk
 Hannon Bell - in memory of
 Rose & Leon Bell
 Minnie & Dick Bell
 Ruth Bellan
 Marla Berchard - in memory of Annie Rose
 Phyllis Berck - in memory of
 Jessie & Ben Berck
 Arky Berkal
 Sara & Louis Berkal
 Lawrence Berman
 Carole & Sheldon Berney
 Evelyn Bernstein
 Faren & Keevin Bernstein
 Terri & Morley Bernstein
 Zita & Mark Bernstein
 Sheila & Allen Billingham
 Sheila Billingham - in memory of
 Teddy Bass
 Lori Binder
**NEW-Chaim and Roy Birnboim- in
 memory of Menashe & Shifra Birnboim**

Ronna Birnboim - in memory of
 Morris & Ada Silverberg
 Bianca Ruth & Frank Blararu
 Arthur Blankstein - in memory of
 Cecil & Claire Blankstein
 Marjorie & Morley Blankstein
 Marjorie Blankstein - in memory of
 Dr. Maxwell S. Rady &
 Rose (Bronfman) Rady
 Ben Blum
 Jennifer Blumenthal & Danny Bubis
 Rochelle Blumenthal
 Allan Blye
 Garry Blye
 Brenda & Larry Booke
 Diane & Richard Boroditsky
 Harry (Hershey) Braunstein
 Sheila & David Brodovsky
 Sharon Bronstone
 Ethel Brotman
 Dee & Harold Buchwald
 Mira & Martin Buchwald
 Alex Burstein
 Annette Butler
 Yvonne & Harvey Cantin
 Gloria & Allan Cantor
 Min & Morris Cantor
 Sandra Caplan
 Jim Carr
NEW-Bonnie Cham & Lorne Bellan
 Marion & Archie Cham
 Naomi & Jack Chapman
 Thelma & Morris Chapnick
 Fayanne & Avrom Charach
 Ruth & Barney Charach
 Pat Charad
 Norma & Victor Chernick
 Becky, Samantha and Adam Chisick -
 in memory of Max & Tamara Chisick
 Casey Chisick
 Allan Chisvin
 Dolly & Zivey Chudnow
 Louise & Sheldon Claman
 Jessica & Joel Cogan
 Marcia & Lou Cogan
 Nessie & Harvey Cogan
 Anita Cohen

C. Lloyd Cohen - in memory of
 Irvin & Albertina Cohen
 Esther & Jacob Cohen
 Fran & Jerome Cohen
 Jerry Cohen
 Jerry Cohen - in memory of Carole Cohen
 Louise & Joe Cohen
 Maurene & David Cohen
 Pat Cohen
 Sheri Cohen
 Shira Cohen & Stu Slayen
 Sondra & Martin Cohn
 Ruth Copp - in memory of
 Alex & Sara Mitchell
 Irene & Robert Corne
 Hennie & Rick Corrin
 Marcia Cosman
 Marsha Cowan
 Phyllis & Nate Dana
 Jeri Danyleyko - in memory of
 Jennie Boxer
 Clarice Danzker
 Lainey Danzker & Michael Werier
 Esther & Hy Dashevsky
 Rose Desser
 Cecile & Dave Devere
NEW-Heather & John Diamond
 Ethel & Zvi Dil
 Sara Donin
 Erica Dorfman & Guillermo Szpigel
 Ann Dowbiggin
 Lillian Dozar
 Marsha Dozar, Faigie Greaves and
 Penny Kohn - in memory of
 Monica & Aaron Dozar
 Rae Dremar
 Solly Dremar
 Freda Driben
 Lil & Nathan 'Spud' Duboff
 Sarah Dudeck
 Sharron & Joel Dudeck
 Claire & David Dveris
 Martin Dveris
 Sandra & Sheldon Earn
 Betty Eisenstadt - in memory of
 Rachel and Dov (Boris) Eisenstadt
 Ellen Elchitz - in honour of
 Lillian & Jack Horlick

Joe Elfenbaum
 Miriam Erenberg
 Raisa Eryk - in memory of Boris Eryk
 Shelley Faintuch
 Sonja & Dr. Henry Faintuch
 David Favor
 Lil & Lloyd Feinstein
 Rhoda & Zivey Feldman
 Ruth Carol Feldman
 Susan Feldman - in memory of Bill Feldman
 Susan Feldman - in memory of Lou Leibl
 Henery Fineberg
 Toots & Nate Fingold
 Harry Fishman
 Glory & Larry Fleisher
 Brownie & Harold Fleishman
 Linda Freed
 Martin Freedman - in memory of Brownie & Sam Freedman
 Roxy Freedman - in memory of Evelyn & Max Berinstein
 Shirley & Robert Freedman
 Myra & Arnold Frieman
 Agnes & Fred Funk
 David Gale
 Ruthy & Hartley Gale
 Marion Gallis
 Sharon & Rube Ganetsky
 General Monash, Royal Canadian Legion
 Bonnie Genser
 George Gershman
 Percy Gess
 Selma & Murray Gilfix
 Evelyn & Alec Gillman
 Esther Ginpil
 Minda Ginsberg - in memory of Heloise Stillwater
 Arnold Glass
 Arnold and Sheldon Glass - in memory of their grandfather Leo Meltzer
 Sandy & Sheldon Glass
 Sharon Glass - in memory of Sadie & Edward Niznick
 Marcia Glazerman
 Fimi & Bill Glesby
 Morley M. Globerman
 Yhetta Gold
 Yhetta Gold - in honour of the Granovsky-Ostry Family
 Dorothy Goldberg
 Elaine & Percy Goldberg
 Marilyn Goldberg - in memory of Max Manley Goldberg
 Marlene Goldberg - in memory of Bill Goldberg
 Phyllis & Manley Goldberg
 Serky & Ben Goldberg

Suzanne & Earl Golden
 Mel Goldenberg
 Sadie Goldenberg
 Elaine & Ian Goldstine
 Rosalyn & Chuck Golfman
 Janis Goodman (Ripstein)
 Ethel & Ralph Gordon
 Kayla Gordon & Art Maister
 Beverley Gorenstein
 Barbara & Adam Goszer
 Hilda & Isaac Gotfried
 Claire Breslaw Granovsky & Paul Granovsky
 David Greaves
 Faigie Greaves
 Chaya & Allan Green
 Brenda & Saul Greenberg
 Sam Grosberg
 Lily Guberman
 Lily Guberman - in memory of Wally Guberman
 Harris Gulko
 Arthur 'Fivie' Gunn
 Bernie Gunn
 Brenda & Martin Gurvey
 Bunny Gurvey
 Mildred & Harry Gutkin
 Ruth & I. Jack Gutkin
 Janette Guttman
 Lolly & Saul Guttman
 Sid Halpern
 Elyse & Kenneth R. Halprin
 Kenneth R. Halprin - in memory of Joseph Halprin
 Susan Halprin & Bryan Klein
 Clara & Ralph Hamovich
 Phyllis & Rube Hatskin
 Evelyn & Larry Hecht
 Gail & Ted Hechter
 William Hechter
 Michael Helper
 Yude M. Henteleff
 Dorothy & Leible Hershfield
 Barbara Hirt
 Phyllis & Ben Hochman
 Sara Hochman
 Claire Hoffer
 Roberta & Larry Hurtig
 Sandy Hyman
 Aaron Ingram
 Bette-Jane Israels - in memory of Albert & Sylvia Israels
 Lesley & Ken Jacob
 Daniela & Eric Jacobsohn
 Janey Jacobson
NEW-Belle Jarniewski
 Annis & Maurice Jeroff
 Lenore Kagan
 Helen Kahane

Hope & Leonard Kahane
 Judith & Robert Kanee - in memory of Helen & Dr. Ben Kanee
 MaryAnn Kanee - in memory of Stephen Kanee
 Florence & Sol Kanee
 Rose & Sam Kanee
 Clara & Abe Kanee
 Doreen & Arnold Kapitz
 Leah & Jack Kaplan
 Ben Karasick
 Minnie Karlinsky
 Tracy Kasner
 Dena & Henry Katz
 Esther Katz - in memory of Morris Katz
 Evelyn Katz
 Fay-Lynn & Philip Katz
 Joanne & Sam Katz
 Melvyn Katz
 Sheila & Ken Katz
 Joy Kaufman
 Nora & David S. Kaufman
 Glenna & Michael Kay
 Sima & Harvey Kay
 Pat & Paul Kettner
 Howard Kideckel
 Zelma & Ed Kimelman
 Chaya Spilman Kirshner
 Barbara & Raymond Kives
 Claire & Joe Kives
 Ruth & Sam Klapman
 Toby Klasser Marantz
 Orah & Soody Kleiman
 Estelle & Lou Kliman
 Toby & Jack Koffman
 Sylvia Kogan
 Miriam Kohn - in memory of Sam and Shandel Kohn
 Jean & Robert Kopstein
 David Korn
 Dorothy Kotler - in memory of Joseph M. Freiden
 Cecile & Monte Kowall
 Simma & Hy Kraitberg
 Cara & Jonathan Kroft
 Ellen & David Kroft
 Hester & Guy Kroft
 Hillaine & Richard Kroft
 Lisa & Steven Kroft
 Miggie Lampe
 Deanne & Harry Lander
 Edith & David Landy
 Luanne & Barry Lank
NEW-Judith Lavitt
 Rosalie Lazar & Irwin Corobow
 Karyn Lazareck, Ruth Neiman and Selma Shearer - in memory of Ann and Joe Levin
 Ruth Lehmann & Eric Ellis

Clara🔥 & Hy🔥 Leibl
 Ellen & Stewart Leibl
 Stewart Leibl - on behalf of the
 grandchildren of the late
 Faige & Sam Malmed
 Karen & Peter Leipsic
 Fred Lepkin
 Pearl Lerner🔥
 Myrna Levin🔥
NEW-Naomi Levine - in memory of
Paul & Zlata Bookhalter and
Louis & Sophie Levine
 Yetta & Jack🔥 Levit
 Dora🔥 & Aron🔥 Lieberman
 Robyn & Jeff Lieberman
 Sheila & Elvin Linder
 Celia Lipkin🔥
 Elaine🔥 & Bernie Lofchick
 Goldie Loffman🔥
 Gerry🔥 & Monty Lomow
 Laura Lomow
 Mark Lomow
 Mendel Low🔥
 Pauline🔥 & Rudy🔥 Lowenstein
 Maylene & Israel Ludwig
 Harriet & Ted Lyons
 Judy & Bill Mahon
 David Mahussier
 Bayla🔥 & Laurie🔥 Mainster
 Roberta Malam - in honour of
 Issie & Vera🔥 Shwartz
 Laurel Malkin & David Folk
 Miriam🔥 & Phil Maltz
 Miriam🔥 Maltz - in memory of Doris
 (Vigder) and Simon Kirch
 Beverley🔥 Manishen
 Maple Leaf Curling Club
 Enid Marantz🔥
 Dale Marcus
 Igal Margolin - in memory of
 Sophia & Isaac Serebnitski
 Elaine & Neil Margolis
 Ida Margolis🔥
 Penny Margolis - in memory of
 Doris Margolis
 Rae🔥 & Gary Margolis
 Maurice (Moe) Marr🔥
 Terri & David Marr
 Melanie Martin, Candice Tenenbein and
 Jeffrey Schachter - in memory of
 Cheryl Arnold
 Debbie Maslowsky
 David Matas - in memory of
 Esther & Harry Matas
 Lil Matchan🔥
 Marcia🔥 & Mendle🔥 Meltzer
 Estelle (Tzivie) & Ron🔥 Meyers
 Cecile Meyrowitz🔥
 Faye Parks Micay🔥

Isabelle Miles🔥 - in memory of Lew Miles
 Rose🔥 & Joe🔥 Mindell
 Tannis & Sheldon Mindell
 Susan Mintz
 Bert Minuk
 Judge Sam Minuk🔥
 Zena🔥 & Bill🔥 Minuk
 Dr. Toby Morantz - in memory of
 Sydney L. Morantz & Pearl Morantz
 Ronee🔥 & Irv🔥 Morris
 Walter Morris🔥
 Hope & Howard Morry
 Anna🔥 & Eddie🔥 Moscovitch
 Anne🔥 & Jack🔥 Moscovitch
 Gloria & Jerry Moscovitch - in memory of
 David Moscovitch
 Ann🔥 & Sam🔥 Moser
 Cathy Moser & Jeff Itzkow
 Lillian Mostow - in memory of
 Moishe & Clara Halparin
 Phoebe Mozersky🔥
 Rose & Sam🔥 Muchnik
 Fred Narvey🔥
 Michael Narvey
 Monte & June Nathanson
 Lillian Neaman
 Adam Nepon - in memory of Jonah Nepon
 Shirley🔥 & Mel🔥 Neuman
 Shirley & Lawrence🔥 Nezon
 The Nusgart Family in memory of
 Rebecca & Isaac Nusgart
 Gene Dufty Odell🔥
 Hazel🔥 & Issie Oiring
 Paula Parks
 Rory Paul
 Jeanne & Brian Pauls
 Tannis & Marshall Peikoff - in memory of
 Dr. Alexander Percival Guttman
 Marym🔥 & Izzy🔥 Peltz
 Irma🔥 & Marvin🔥 Penn
 Shirley🔥 & David🔥 Permack
 Faye🔥 & Sam🔥 Pesochin
 Noreen🔥 & Marvin Peters
 Jack Pierce🔥
 David Pinchuk🔥
 Rochelle Pincovich
 Harvey Pine🔥
 Harvey Pine🔥 - in memory of
 Evelyn Pinchuk
 Sylvia🔥 & Earl🔥 Pitch
 John Plantz
 Sybil & Harry🔥 Plattner
 Sandra & Irvin🔥 Plosker
 Betty🔥 & Dave🔥 Polinsky
 Phyllis🔥 & Ronald (Rubie) Polinsky
 Arnice Pollock - in memory of
 Harold Pollock
 David Pollock🔥
 Dr. Deborah Gail Pollock and
 Benjamin Phillip Pollock-Kreel

Lynn & Mischa🔥 Pollock
 Mimi🔥 & Gordon Pollock
 Sylvia🔥 & Harvey🔥 Pollock
 Toby🔥 & Gordon Pollock
 Rueth Portigal🔥
 Blumie Portnoy🔥
 Gerry Posner
 Claire Pudavick
 Gordon Pullan
 Judith Putter🔥
 Rochelle Putter🔥
 Ian Rabb
 Sheila & David🔥 Rabb
 Marilyn Raber
 Sadie🔥 & Ben🔥 Raber
 Mavis🔥 & Mayer🔥 Rabkin
 Alvin Raetzen🔥
 Carol & Morris🔥 Raizen
 Elaine🔥 & Shalom🔥 Rappaport
 Evelyn Rayman🔥
 Marilyn Regiec
 Fay Reich
 Max Reich🔥
 Bayla🔥 & Sam Reiss
 Leonard Remis🔥
 Larry Rice
 Sondra & Arnold Rice
 Jennie Rich🔥
 Karen Richter - in memory of
 Sue & Robert Feldman
 Laura Richman
 Rosalie Richman🔥
 Barbara🔥 & Saul🔥 Rifkin
 Hinda🔥 & Sid Ritter
 Teresa Rogers & Jason Wortzman
 Sheila🔥 & Shom🔥 Roitenberg
 Andrea Roitman & Hernan Popper
 Becky🔥 & Harry🔥 Rosenberg
 Roslyn & Mickey Rosenberg
 Sybil🔥 & Motty🔥 Rosenberg
 Theresa Rosenberg🔥
 Eleanor & Ronald Rosenblat
 Molly Rosenblat
 Choo Choo Rosenbloom
 Joyce & Sid Rosenhek
 David A. Rosner
 Malca Ross🔥
 Dick Rothberg
 Joanne Rothberg - in memory of
 Esther & Manuel Lecker
 Sheila & Bernie Rubenstein
 Berte Rubin🔥
 Lainy🔥 & Leon🔥 Rubin
 Naida & Charles🔥 Rubin
 Doreen🔥 & Harry🔥 Rubinfeld
 Jack Rusen - in memory of
 Mollie & Charles Rusen
 Joan Rusen - in memory of
 Harold & Tommie Schachter

Cookie & Albert Rutman
 Leonard Rutman
 Lara Rykiss
 Les Rykiss
 Rochelle Saidman
 Esther & Marvin Samphir
 Toby & Harvey Sawyer
 Johanna Schindle-Kronson &
 Kenny Kronson
 Sylvia & Saul Scott
 Betty & Sam Searle
 Marcia & Lloyd Sectar
 In memory of Mollie & Jack Sectar by
 their children
 Glenda & David Segal
 Phyllis Sair Segev - in memory of
 Esther (Rosenblat) & Samuel Sair
 Perle Flam Selch
 Rivka Selchen
 Kay & Irv Sera
 Shoshana Shalev-Minuk & Sheldon Minuk
 Emily Shane - in memory of
 Zahava & Avraham Baum
 Ilana Shapera - in memory of
 Monty Shapera and Ted Jacob
 Al Shell
 Clarice (Cal) Shell
 Clarice (Cal) Shell - in memory of Ben Shell
 Rose & Eddie Shell
 Ruth & Bill Shell
 Shep Shell
 Carrie Shenkarow
 Rena & Barry Shenkarow
 Frances Sheps
 Joanne Sheps
 Sharon & Edward Shinewald
 Sophie Shinewald
 Janie Shnier
 Rhona & Allan Shnier
 Beth Shore - in memory of Dr. Louis Slotin
 Norman I. Shore
 Doreen & Frank Short
 Ben Shuckett
 Margaret & Paul Shuckett
 Sally & Morley Shuckett
 Merrill Silverman Shwaid
 Fela Shwemer
 Clarice Silver
 Dorys & Morris Silver
 Roslyn & Meyer Silver
 David M. Silverberg
 Laila & Harry Silverberg
 Sylvia Silverberg
 Manuel Joseph Silverman - in memory of
 Yisrael Yitzchak Silverman
 Manuel Joseph Silverman
 Marion Silverman
 Paul Silverstone - in memory of
 the Finkelstein Family
 Morton Simcoe

Simkin Family - in memory of:
 Fanny & Samuel Simkin
 Jen & Sam Cohen
 Clara & Joe Erlichman
 Lil & Jim Simkin
 Claribel & Saul Simkin
 Jean & Blackie (Israel) Simkin
 Fan & Abe Simkin
 Jacqueline Simkin
 Lil Simkin
 Carol (Genser) Slater & Ron Slater
 Sid Slonim
 Corinne Slotin
 Sharon Smith & Jack A. Lazareck
 Evita & Lyle Smordin
 Ida Smordin
 Selma & Harold Smordin
 Barry Snaper and Sharon Oberlander -
 in memory of Etia & Mark Snaper
 David Solomon
 Elaine & Alex Sommer
 Lynne Spigelman
 Phyllis & Norman Spigelman
 Danial Sprintz
 Rebecca Sprintz
 Fanni Starr-Leonoff & Melvin Leonoff
 Sybil & Frank Steele
 Doris & Keppy Steiman
 Lionel Steiman
 Hannah Steindel
 Donni Stern
 Elaine Stern
 Hilda & Sid Stern
 Esther Stewart
 Elaine Stoller
 Paula Sturrey
 Estelle Sures
 Esther Sztulwark
 Beatrice & Erven Tallman
 May & Daniel Tallman
 Richard Tapper
 Sandra Tapper
 Lottie Tartell
 Fritz Telpner - in memory of
 Louis Eugene Telpner
 Elaine Meller Todres & Rubin Todres
 Wulf Tolboom - in memory of
 Wanda Tolboom
 Marilyn & Sid Trepel
 Eve & Harry Vickar
 Norman Vickar
 Tova & Larry Vickar
 Faye Vickar-Lazer & Joel Lazer
 Toby & Irv Vinsky
 Jeff Waldman - in memory of
 Celeste Waldman
 Harry Walsh
 Nora & Harry Warren
 Betty & Herszel Warshawsky

Sigi Wassermann
 Audrey & Donald Weidman
 Dr. Leah Weinberg
 Leah Weinberg - in memory of
 Marcia & Aron Raber
 Cathie Weinstein - in memory of
 Joel Weinstein
 Shaaron & Hymie Weinstein
 Richard Weiss
 Pam Wener & Gary Altman
 Eddy & Lawrence Werier
 Arlene & Leonard Wiener
 Joseph J. Wilder
 Leslie Wilder
 Marshall & Phyllis Wilder
 Wendy & Sam Wilder
 Eric Winograd
 Francie Winograd - in memory of
 Gertrude & Philip Weiss
 Grace Winograd
 Marion & Israel Wise
 Elaine Wiseman
 Barbara Wolch
 Isadore Wolch
 Carol Woodward
 Paula & Bill Worb
 Adele & Arthur Wortzman
 Anita Wortzman
 Susan Wortzman
 Frima Wright
 Richard Yaffe - in memory of
 Pearl & Philip Yaffe
 Rose & Abraham Yakir
 Ian Yamron
 Cindy & Robert Yusim
 Marian & Allan Zelickson
 Lillian & Hersch Zentner
 Rochelle Zimberg
 Jeanette, Harriet and Alex Zimmer
 Audrey Zimmerman - in memory of
 Rosalie (Diamond) & Louis Boroditsky
 Pauline & Sam Zinman



**Endowment
 Book of Life Keepsake**
 received by all new signers and
 available for all past signer stories!



— THE ENDOWMENT — BOOK OF LIFE

Scan this code with your phone's camera to read
all of the Endowment Book of Life stories



2022 SIGNERS

Endowment Book of Life Signers leave both a financial and historical legacy. The historical legacy woven throughout their stories paints a picture of a community that was born out of struggle and that not only survived, but thrived. Their financial commitment gives the Foundation the ability to continue to strengthen and uphold the community for our children, grandchildren and for generations to come.

On Sunday, October 30, 2022, more than 130 people gathered for an intimate brunch full of warmth, celebration, and entertainment at the Congregation Etz Chayim in Winnipeg for the annual Endowment Book of Life Signers' Brunch.

Due to the pandemic, this was the first year since 2019 that we could host this event in person. At last, signers from 2020, 2021 and 2022 had the opportunity to publicly make their commitment to leaving a lasting financial legacy to their community.



ROY AND CHAIM
BIRNBOIM IN MEMORY
OF SHIFRA &
MENASHE BIRNBOIM



NAOMI
LEVINE



BONNIE CHAM &
LORNE BELLAN



JUDITH
LAVITT



BELLE
JARNIEWSKI



HEATHER & JOHN
DIAMOND

[BOOKOFLIFE.JEWISHFOUNDATION.ORG](https://bookoflife.jewishfoundation.org)

SECURING THE FUTURE

Charitable giving through life insurance is an effective way to donate a substantial gift with a comparatively smaller investment.

Donors provide a gift of life insurance to the Jewish Foundation of Manitoba or name the Foundation as a beneficiary in policies which they own.

The following donors have gifted life insurance policies to the Foundation:

Donald Aronovitch

Reva Aronovitch

Ian Barnes

Marsha Cowan

Arlene & Mel Fages

Ronald Ganetsky

Liesel Gilmore

Alan B. Glesby

Guy & Hester Kroft

Sheila Krolik

Barry Lank

Monty Lomow

Rae & Gary Margolis

Faye Parks Micay

Hope & Howard Morry

Matthew & Mira Narvey

Mollie & Ozzie Nasberg

Monte & June Nathanson

Rory Paul

David Polinsky

Ronald Polinsky

Richard Rothberg

Sandra Sector

Clarice Shell

Philip M. Sheps

Sharon & Ed Shinewald

Beth Shore

Elaine Stoller

Catherine Weinstein

PLANNED GIFTS REALIZED IN 2022

In blessed memory of:

Lawrence Berman

Doreen Davidow

Sheldon David Dermer

Henry Katz

Sheila Lillian Malkin

Beverley Manishen

Faye Parks Micay

Evelyn Numerow

Judith Putter

Rebecca Remis

Saul Rifkin

Rose (Cookie) Rutman

Joseph Sector

Doris Wainstock



VOLUNTEERS

as at Dec 2022

Executive

Dr. Bonnie Cham, *Chair*
Dan Blankstein, *Treasurer*
Jeff Lieberman, *Vice Chair*
Steven Hyman, *Member-at-Large*

Directors

Lainey Bokhaut
Bruce Caplan
Svetlana Chechelnitsky
Leah Craven
Laura Diamond
Dr. Sharon Goszer-Tritt
Uri Kraut
Dr. Daniel P. Levin
Dr. Alex Serebnitski
Dafna Shore
Richard L. Yaffe, K.C., *Past-Chair*
Gustavo Zentner, *JFW Board Rep.*

Governors

Sheldon Berney
Marjorie Blankstein, C.M. O.M.
Yhetta M. Gold, C.M. O.M.
Hon. Richard H. Kroft, C.M.
Lillian Neaman
Gordon M. Pullan, K.C.
Harvey L. Sector, C.M. O.M.
Joseph J. Wilder, K.C.

Jewish Foundation of Manitoba USA, Inc.

Directors
Dr. Bonnie Cham
Joel J. Dudeck
Jacqueline Simkin
Richard L. Yaffe, K.C.

Audit & Finance Committee

Dan Blankstein, *Chair*
Alexandra Blinder
Lainey Bokhaut
Bruce Caplan
Steven Kohn
DeWayne L. Osborn
Ryan Palmer
Dr. Bonnie Cham, *Ex-officio*
Jeff Lieberman, *Ex-Officio*

Distributions Committee

Jeff Lieberman, *Chair*
Dr. Bonnie Cham
Svetlana Chechelnitsky
Chloë McComb
Dr. Alex Serebnitski
Dafna Shore
Cynthia Hiebert-Simkin
Justice Freda Steel

Governance Committee

Steven Hyman, *Chair*
Dr. Bonnie Cham
Laura Diamond

Grants Committee

Dr. Alex Serebnitski, *Chair*
Robert Axelrod
Leah Craven
Heather Leonoff
Dr. Daniel P. Levin
Aliza Millo
Samuel Shuster
Brenda Tessler
Michael Weinstein
Benjamin Winestock
Gustavo Zentner, *JFW Rep.*
Dr. Bonnie Cham, *Ex-Officio*
Jeff Lieberman, *Ex-Officio*

Investment Committee

Uri Kraut, *Chair*
Leo Berenshteyn
Dan Blankstein
Josh Blatt
Bruce Caplan
Stan Casar
Yvonne Davidson
Richard Leipsic
Russell Olivson
Brett Tessler
Dr. Bonnie Cham, *Ex-Officio*
Jeff Lieberman, *Ex-Officio*

Thank you to all our past and present volunteers! Your time and dedication are invaluable. You make it possible to achieve our mission of supporting our vibrant Jewish Community.

Nominating Committee

Dr. Bonnie Cham, *Chair*
Dan Blankstein
Uri Kraut
Steven Kroft
Jeff Lieberman

Scholarship Committee

Svetlana Chechelnitsky, *Chair*
Jonathan Bellan
Joshua Bokhaut
Laura Diamond
Max Erenberg
Viviana Firbank
Desiree Katz
Ellen Kroft
Laura Minuk
Natalie Newman
Dafna Shore, *Ex-Officio*
Dr. Bonnie Cham, *Ex-Officio*
Jeff Lieberman, *Ex-Officio*

Special Awards Committee

Dafna Shore, *Chair*
Lloyd Cohen
Beth Goldberg
Ivy Kopstein
Dr. Daniel P. Levin
Carly Slosower
Svetlana Chechelnitsky, *Ex-Officio*
Dr. Bonnie Cham, *Ex-Officio*
Jeff Lieberman, *Ex-Officio*

Special Grants Committee

Steven Hyman, *Chair*
Tamar Barr
Karla Berbrayer
Mariam Bernstein
Kinzey Posen
Elana Schultz
Dr. Bonnie Cham, *Ex-Officio*
Jeff Lieberman, *Ex-Officio*

Women's Endowment Fund Grants Committee

Dr. Sharon Goszer-Tritt, *Chair*
Sary Chochinov
Leah Leibl
Naomi Levine
Chloë McComb
Heather Micflikier
Laura Minuk
Kara Rosenblat
Dr. Bonnie Cham, *Ex-Officio*
Jeff Lieberman, *Ex-Officio*



JFM STAFF

John W. Diamond

Chief Executive Officer

Ian Barnes

Chief Financial Officer

Marla Aronovitch

Director of Operations & Grants

Patti Boorman

Director of Administration

Stephanie Casar

Director of Development & Gift Planning

Laurel Hogan

Donor Development Associate

Nina Ostrozhko

Accountant

Josh Kerr

Marketing & Events Associate

Pamela Minuk

Donor Services

Tracy Price

Executive Assistant

Drew Unger

Director of Marketing & Communications

Jennifer Wood

Manager of Information Technology



JEWISH
FOUNDATION
— OF MANITOBA —

C400-123 Doncaster Street
Winnipeg, Manitoba Canada
R3N 2B2

Phone: 204.477.7520

US/Canada Toll-Free: 1.855.284.1918

info@jewishfoundation.org

www.jewishfoundation.org



GROWING GREEN

At the Jewish Foundation of Manitoba, we are thinking about tomorrow and reducing our impact on the environment.

Please help us to reduce paper.

This annual report is published on our website at www.jewishfoundation.org. If you do not require a hard copy please send us an email at info@jewishfoundation.org. We will notify you when future reports are published. Thank you!



JEWISH FOUNDATION — OF MANITOBA —



— THE ENDOWMENT —
BOOK OF LIFE



— WOMEN'S —
ENDOWMENT FUND



— COMMUNITY —
IMPACT FUNDS



— JUDAIC STUDIES AND —
CULTURAL PROGRAMMING



— SENIORS' —
TRANSPORTATION INITIATIVE



— ORGANIZATIONAL —
ENDOWMENT FUNDS



— BAR/BAT MITZVAH —
ENDOWMENT FUNDS



— JEWISH COMMUNITY —
CAMPERSHIP FUND



— EDUCATIONAL AWARDS —
& SCHOLARSHIPS



VISION

The Jewish Foundation of Manitoba, in keeping with our Jewish heritage and values, encourages and facilitates the creation and growth of endowment funds to enable the community to realize its potential. The Foundation maintains effective stewardship over all assets entrusted to it; distributes grants that reflect donors' wishes and community priorities; and provides leadership in the Jewish and general communities.

MISSION

Founded on Jewish values, the Jewish Foundation of Manitoba cultivates an endowment fund that guarantees growth, innovation, and the vibrancy of the Jewish and general community in Manitoba. Forever.



PLEASE
RECYCLE