JEWISH FOUNDATION
OF MANITOBA

# Spanning Generations

# 2023 Annual Report

# Table of Contents


Spanning Generations . . . . . 3

Message from the Chair and Chief Executive Officer . . . . . 8

Message from the Chief Financial Officer . . . . . 9

Summary Financial Statements . . . . . 10

Highlights . . . . . 12

Fund Matching Incentives . . . . . 14

Educational Awards & Scholarships . . . . . 16

## Grants

2023 Summary . . . . . 18
Community Impact . . . . . 19
Designated . . . . . 23

## Endowment Fund Listings

Community Impact . . . . . 26
Designated . . . . . 37
Organizational Endowments . . . . . 41
Educational Awards & Scholarships . . . . . 57
Campership . . . . . 58
Judaic Studies & Cultural Programming . . . . . 58
Seniors Transportation . . . . . 58
Women's Endowment Fund . . . . . 59
Bar/Bat Mitzvah Funds . . . . . 66

Endowment Book of Life Signers . . . . . 70

Life Insurance Donors . . . . . 75

Volunteers & Staff . . . . . 76


**The Jewish Foundation of Manitoba acknowledges that our organization benefits from being situated on the original lands of the Anishinaabeg, Cree, Oji-Cree, Dakota, and Dene peoples and on the homeland of the Métis Nation.
This land is now known as Treaty One Territory.**



The generous hearts of those who came before us weave many threads in the tapestry of our Jewish community's vibrant history. Their legacy, embodied in acts of kindness and support, continues to shape and inspire us.

Nowhere is this more evident than in the story of the Jewish Foundation of Manitoba, whose roots stretch back to 1964, when 119 visionaries took bold steps to cement the future of Jewish culture in Manitoba.

At its core, philanthropy is a belief that we are all interconnected, bound by a responsibility to uplift and support one another. The Foundation's founding donors embraced this, along with everyone who has contributed since, recognizing that the strength of a community lies in its ability to care for its members. This generosity laid the groundwork for a legacy of compassion and giving spanning generations.

As beneficiaries of their foresight and generosity, we inherit the fruits of their labour and the responsibility to carry their torch forward. The community we enjoy today is the product of their dedication and vision. Still, it is also a call to action, a reminder that our work is far from done.

In the next four pages you will find two families who highlight these exact sentiments. Bubbes, zaidas, mothers and daughters, fathers and sons, all passing on the same tradition of giving that was taught to them.

So, let us embrace the legacy of philanthropy, honour the efforts of those who paved the way, and commit ourselves to creating a brighter future for generations to come.

# Spanning Generations

**As my ancestors planted for me before I was born, so do I plant for those who will come after me.**

***-Talmud***

# Gordon Pullan

Gordon Pullan's deep connection to and passion for our Jewish community left him concerned about its future. Growing up and into adulthood, he constantly recognized the importance of his generation in building a solid foundation to ensure the community's strength for years to come.

"I saw a challenge and a concern," Pullan says. "As dedicated as I am to the continuity of our Jewish population, I wondered, will the next generation continue this?"

The JFM is dedicated to maintaining a strong Jewish community in Winnipeg across generations, and the broad support from donors reflects a shared commitment to this cause. Pullan, a long-time supporter and volunteer, is no different in his desire for a stable, strong, and proud Jewish community.

First elected to the JFM Board of Directors in 1979, and in the 45 years since, Gordon has lent his time and support in a myriad of ways, as a board member, president, and now as a governor.

Pullan emphasizes that philanthropy is crucial for the continuity and longevity of the Jewish community. In addition, we must remember who we are. "It is important to be able to say 'yes, I am Jewish' and to be proud saying it."

In 1998, he signed the Endowment Book of Life, committing to leave his legacy in our community. In his story, he writes of his awareness that the generations who follow him may not share the same concerns about the community's future.

His sentiments ring as true today as they have ever been:

> As I think about our situation in the Jewish community in the late summer of 1998, I realize what a phenomenal effort the generation preceding mine as well as my own, have invested in "the future".
>
> The generation prior to mine had the goal of ensuring that the Jews of the Diaspora survive as a people.
>
> The concern of my generation is one of continuity. My thinking is that the next generation will have the same concern and goal as we today have. The past two generations have concentrated on building a foundation consisting of the organizations and facilities to meet the needs not only of today but also of the tomorrows. In effect, what has been provided are the tools. How they are used will depend upon those who will follow.
>
> Every generation has the concern that the next one will not have the same dedication and make the same efforts, but somehow there are those who follow who are willing to pick up where those who preceded have left off and carry on doing what is necessary to meet the challenges and needs of the day.
>
> And so, in this year, 1998 (5758), I record this message for whoever may look at it - in "the future".



# Heather Pullan

Heather Pullan, one of Gordon's children, is part of the generation he sought to protect and nurture. When talking about whether she feels or sees the same concern as her father, she gives a very telling answer.

"Because of the infrastructure that my father, and many like him, created, I'm able to see that the continuity and future of the community is in good hands," says Pullan. "I had the privilege of growing up in this community and seeing its stability first-hand."

A dedicated JFM volunteer, she has served on the JFM Board of Directors and contributed to numerous committees. She understands the critical role of philanthropy and the importance of building endowments.

"The Foundation is the vehicle for the future," she says. "There are many community endeavours invested in the future, and they are doing great things; the Foundation is the one whose sole purpose is to gather and distribute specifically with an eye on the future."

She and her husband, Tom Frohlinger, have also passed on the importance of philanthropy and a sustained community for future generations to their three children. Now in their late 20s and early 30s, all three of their children have a Bar/Bat Mitzvah Fund at the JFM and engage in philanthropy in their own way.

"I really believe that generosity inspires generosity," says Becky Frohlinger, Pullan's youngest daughter. "When you see someone like a mother or a Zaida, in my case both, who are so involved in philanthropy and community, it teaches not only to be involved but also how to be involved."

Pullan understands that people find their philanthropic motivations differently and at their own pace. Once an individual finds what strikes a chord with them, it is easy to see giving back to the community as both a privilege and an opportunity. That concept creates engagement.

"Sometimes the awareness comes to people earlier, sometimes it comes to them later, and I suppose to some not at all," she says. "But the awareness of the passage of time, the need for strength in the future, and the fact that you may not be in that future is what struck a chord with me."



Left to right: Joey Frohlinger, Becky Frohlinger, Tom Frohlinger, Heather Pullan, Alexandra Frohlinger

Pullan photos taken by Kevin McIntyre

# Chloë McComb

Chloë McComb sees the opportunity to give back to the community as a privilege and an honour, with her involvement on the Women's Endowment Fund Grants committee as something she can truly be proud of.

"I'm a teacher at an all-girls school," says McComb. "And being able to join this committee and become privy to all the amazing programs it helps went hand in hand. Walking away from those meetings, knowing you're giving the grant recipients options to fulfil their projects, it's just a great feeling."

Her introduction to the Foundation came many years ago, as her mother-in-law, Karyn Lazareck, was already deeply involved with the JFM. Ten years ago, after then-CEO Marsha Cowan contacted her about joining the committee, marked her first year volunteering at the JFM.

Now, Chloë passes that same torch and community-forward mindset to her children. From one generation to the next, their family continues to be involved as volunteers at the JFM and philanthropists in the community.

"Since entering this community of philanthropists, I have often been reminded of the importance of giving back, not only in my own life but also in my children's lives," she says. "My daughter and boys are learning the value of giving back through our conversations about tzedakah."

This philanthropic focus has already begun to take root in her children. Chloë notes with pride how they independently recognize and act upon opportunities to give back. A recent example is their decision to allocate a portion of their upcoming B'nai Mitzvah gifts to the Jordan Lazareck Special Needs Fund, a choice made without prompting from their mother or their Bubbe, Karyn.

"Sometimes just by doing, by setting an example, that's what they see as normal," says McComb. "You can't tell someone to do something if you're not doing it."

Chloë's journey with the JFM is not just a personal endeavour but a family tradition that highlights the importance of philanthropy and community support across three generations.

"As my children and Karyn's grandchildren get older, I'm sure they will come to appreciate the true impact and importance of support systems for the community, like the Women's Endowment Fund," says McComb. "I am confident that this legacy of giving will carry on for generations."



# Karyn Lazareck

Karyn Lazareck has always been motivated by making the community a better place for everyone, focusing on building for the future.

Thirty years ago, along with a group of like-minded women, she helped pioneer a vital tool in our community, The Women's Endowment Fund (WEF). Now celebrating its 30th year, they tackled the historical lack of collective support among women for women's causes.

"It created independence for us. It was, and still is, by women, for women," says Lazareck. "To do this through an endowment was perfect. The more we contribute to it, the more support we can provide. You grow it to give it."

Around the same time as helping establish the WEF, her son, Jordan, became a Bar Mitzvah. Marking the date, she established the Jordan Lazareck Special Needs Fund.

Karyn has been a committed volunteer for over forty years, serving on numerous committees and the JFM Board of Directors. Philanthropy seemed natural to her; giving back to the community was instilled in her from childhood.

"All of it started in the home. I grew up seeing firsthand how to give back to the community and how to help strengthen our community," she explains. "My mother was the president of the Rosh Pina Sisterhood, and my grandmother used to canvass for various organizations; my grandfather was an ardent Zionist constantly supporting Israel. Philanthropy and community were all around me."

Her answer to why the JFM became one of the prime vehicles for her philanthropy is quite simple.

"You can donate money somewhere, it gets spent, and then it's gone, which is important in many cases," she clarifies. "But to build something, to plan for the future and help out the community where I could, that's what I was interested in being a part of."

She learned the importance of philanthropy from her mother and grandmother; she now passes these values on to her children and grandchildren. In her eyes, when it comes to giving back, the more, the merrier.

"I always say that it's about the people, the team effort, the group. What we're doing is not about one person and cannot be done alone."

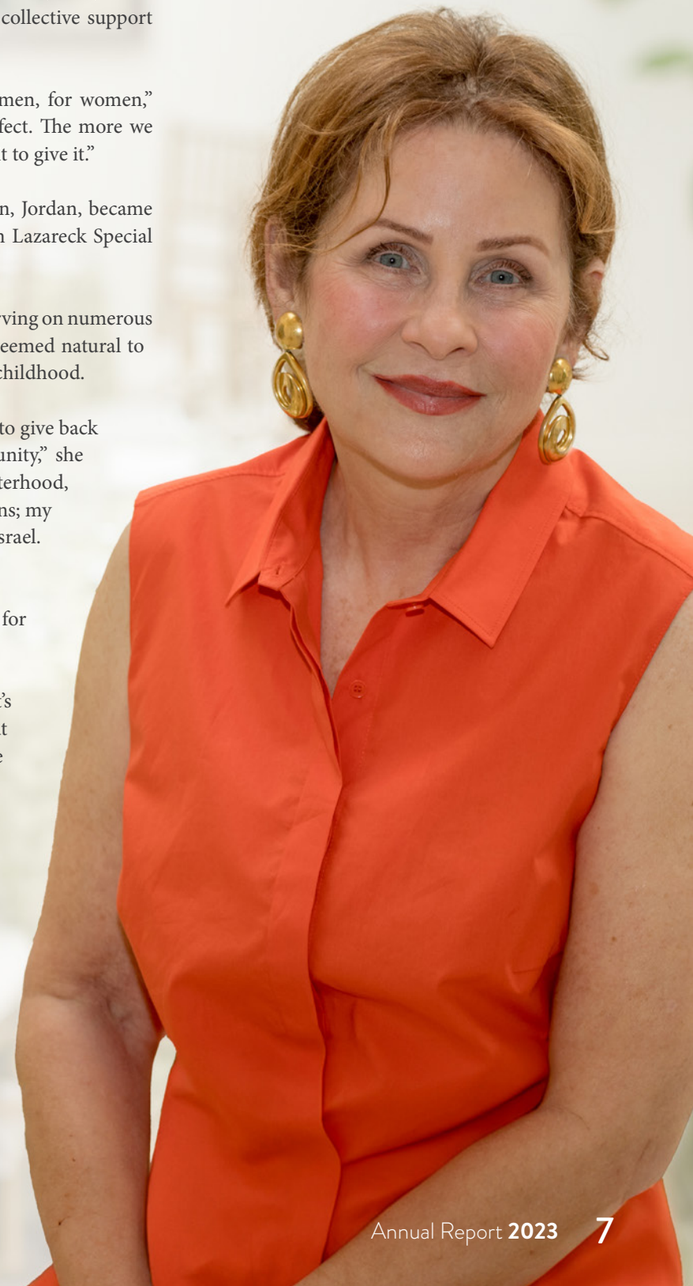

# A Deep Sense of Community

## A MESSAGE FROM OUR Chair & Chief Executive Officer

Looking back at this past year, we have been delighted to see that despite all the changes the world has seen, there is still support from our community, for our community.

As is the case with life, the year presented triumphs and challenges. The Foundation had a terrific year, seeing 66 new funds opened, awarding scholarships to 63 students, and distributing $6.98 million in grants. Just as we have done since 1964, we maintained the stable framework our community knows it can rely upon.

In contrast, this past October, an unimaginable tragedy struck that has shaken our entire global Jewish community to the core.

In the aftermath of the October 7th attack, levels of violence and discomfort rose for many Jewish people. In this time of uncertainty, our Foundation and community banded together, as we have done so many times in our history. The pain this caused for so many families further deepened our sense of community and instilled in us a renewed focus on ensuring a safe and thriving future. We know we must continue to be there for our neighbours, as we have always been.

It has been sixty years since a forward-thinking and community-focused group of individuals planned to cultivate a support system that would ensure their community remained strong for generations to come. Those well-laid plans allow us to be so proactive today.

Today, the JFM has over forty-five hundred funds. Every contribution has played a pivotal role, and in 2024, the JFM will reach an unbelievable milestone: the distribution of over 100 million dollars in grants since our inception, a testament to our donors' care for our future. This care for the future has spanned across generations and will continue to the next. This year and this milestone have led to much reflection about our Founders' contributions. Their foresight and dedication have shaped the JFM into what it is today, and we are honoured to carry on their legacy.

Their legacy created the framework for everything we do as a foundation.

Just as our initial 119 donors saw a need to develop a strong and constant community endowment, we still see that need. Our vision remains one of a growing endowment that enables the community to realize its potential.

Our Foundation began 60 years ago, and the support from its donors has now spanned multiple generations. Thank you! The next 60 years and beyond are in great hands because of you!

Todah Rabah,

**Dr. Bonnie Cham**
**Chair, Board of Directors**

**John Diamond B.A., LL.B.**
**Chief Executive Officer**



# Forward Momentum

## A MESSAGE FROM OUR Chief Financial Officer

The Foundation is extremely grateful for the community's support during 2023 – through the growth of its endowment funds. This growth provides an additional income stream to the community in perpetuity. For example, the contributions of $5.8 million will provide incremental income of $255,000 to the community over the previous year. So, again, growth is not just for growth's sake. The growth represents a healthy community asset that is serving its community.

The Foundation also had a good investment year in 2023. The investment portfolio returned 12.19% net of fees, instrumental to the Foundation breaking through the $160 million barrier in total assets. Some may recall the previous year's negative return in a very negative global market. The observation here is that the year-to-year return is volatile in the short term due to geo-political world events. However, the investment returns are generally positive over the long term, demonstrating prudent stewardship by the Foundation's Investment Committee and Mercer, its investment advisor. While the investment returns may ebb and flow in the short term, the Foundation will measure itself by its performance over the long term and its continued relevance to its constituents. Detailed quarterly investment reports are available on the Foundation's website at www.jewishfoundation.org.

During the year, the Foundation committed to almost $7 million in grants and designated distributions.

**Investment Advisor:** Mercer (Canada) Limited
**Investment Managers:** Mercer Global Investments Canada Limited
**Custodian:** Aviso Correspondent Partners

Since the Foundation was established in 1964, $98 million in grants and designated distributions have been committed.

Commencing in 2023, the Foundation moved to a trust-based philosophy with its grant recipients. This means grant disbursements occur prior to the commencement of a particular project, rather than the previous method of disbursing only after the project is complete and invoices submitted. Trust agreements are entered into with each recipient, and project invoices must be submitted upon project completion. This philosophy provides the recipient with a more appropriate cash flow over the project's life.

Also, in 2023, the Foundation advanced the timing of its annual distribution of permanently designated and organizational endowment income from December to October. Organizations always welcome the earlier flow of cash.

Finally, the Foundation is committed to increasing its annual distribution rate to 5.0% over the next few years (currently 4.4%). This will put more dollars into the community sooner rather than later, which is a priority for the Board. While additional annual income distribution will have a tendency to temper growth, it is always an exercise of continuous stewardship to achieve an appropriate and reasonable balance between distribution and growth.

**Ian Barnes, CPA, CGA**
**Chief Financial Officer**

# 2023 Summary Financial Statements

## Independent auditor's report on the summary financial statements

To the Board of Directors of The Jewish Foundation of Manitoba

**Opinion**
The summary financial statements, which comprise the summary statement of financial position as at December 31, 2023, the summary statement of operations for the year then ended, and related note, are derived from the audited financial statements of The Jewish Foundation of Manitoba for the year ended December 31, 2023.

In our opinion, the accompanying summary financial statements are a fair summary of the audited financial statements, on the basis described in the Note to the summary financial statements.

**Summary Financial Statements**
The summary financial statements do not contain all the disclosures required by Canadian accounting standards for not-for-profit organizations. Reading the summary financial statements and the auditor's report thereon, therefore, is not a substitute for reading the audited financial statements and the auditor's report thereon.

**The Audited Financial Statements and Our Report Thereon**
We expressed an unmodified opinion on the audited financial statements in our report dated May 29, 2024.

**Management's Responsibility for the Summary Financial Statements**
Management is responsible for the preparation of a summary of the audited financial statements in accordance with the Note to the summary financial statements.

**Auditor's Responsibility**
Our responsibility is to express an opinion on whether the summary financial statements are a fair summary of the audited financial statements based on our procedures, which were conducted in accordance with Canadian Auditing Standard (CAS) 810, *Engagements to Report on Summary Financial Statements*.

BDO Canada LLP

Chartered Professional Accountants
Winnipeg, Manitoba
May 29, 2024

« BEGINNING OF AUDITED SUMMARY FINANCIAL STATEMENTS

## The Jewish Foundation of Manitoba
## Summary Statement of Financial Position

| As at December | 2023 | 2022 |
|---|---|---|
| **Assets** | | |
| Cash and bank | **$ 3,308,536** | $ 1,766,150 |
| Accounts receivable | **57,207** | 16,143 |
| Prepaid expenses | **128,430** | 87,007 |
| Other assets | **7,803** | 7,803 |
| Investments | **157,685,205** | 145,776,947 |
| Investment in real estate | **334,000** | 334,000 |
| Capital assets | **20,228** | 28,215 |
| Cash surrender value of life insurance | **180,098** | 209,663 |
| | **$161,721,507** | **$148,225,928** |
| **Liabilities and Net Assets** | | |
| Liabilities | | |
| Accounts payable and accrued liabilities | **$ 205,054** | $ 211,889 |
| Grant commitments and distributions payable | **3,979,659** | 4,842,204 |
| Loan payable | **-** | 60,000 |
| Encroachable funds payable | **7,043,732** | 6,214,577 |
| | **11,228,445** | **11,328,670** |
| **Net Assets** | | |
| Operating Fund | **(1,123,617)** | (8,827,925) |
| Reserve Fund | **4,950,350** | 4,950,350 |
| Endowment Fund | **146,666,329** | 140,774,833 |
| | **150,493,062** | **136,897,258** |
| | **$161,721,507** | **$148,225,928** |

The accompanying note is an integral part of these summary financial statements.

**Approved by the Board of Directors**

Chair

Treasurer

To obtain complete financial statements, please visit our website at www.jewishfoundation.org or call our office at 204.477.7520.

## The Jewish Foundation of Manitoba
## Summary Statement of Operations

| For the year ended December 31, 2023 | 2023 | 2022 |
|---|---|---|
| **REVENUE** | | |
| Interest | **$ 2,426,812** | $ 1,947,232 |
| Dividends | **5,741,651** | 13,455,283 |
| Realized gain on disposal of investments | **1,498,684** | 5,172,366 |
| Grants | **33,165** | 3,102 |
| Rent | **1** | 1 |
| | **9,700,313** | 20,577,984 |
| Less: Investment counsel and custodial fees | **357,467** | 412,249 |
| **Total revenue** | **9,342,846** | **20,165,735** |
| **Expenses** | | |
| Operating activities | **1,838,672** | 1,805,118 |
| Direct programming and marketing activities | **75,751** | 56,157 |
| | **1,914,423** | 1,861,275 |
| Distributions and grants | | |
| Designated distributions | **5,532,147** | 5,868,989 |
| Grants - Committee directed | **1,453,215** | 1,192,609 |
| | **6,985,362** | 7,061,598 |
| **Total expenses** | **8,899,785** | **8,922,873** |
| **Excess of revenue over expenses before the following** | **443,061** | **11,242,862** |
| **Unrealized gain (loss) on investments and redemption amount of encroachable funds** | **7,326,024** | **(31,831,272)** |
| **Excess (deficiency) of revenue over expenses for the year** | **$7,769,085** | **$ (20,588,410)** |

**Note to the Summary Financial Statements**

For the year ended December 31, 2023

**Basis of Presentation of the Summary Financial Statements**
These summary financial statements have been derived from the audited financial statements of The Jewish Foundation of Manitoba for the year ended December 31, 2023, which are prepared in conformity with Canadian Accounting Standards for Not-for-Profit Organizations. The criteria developed by management for the preparation of the summary financial statements is as follows: the information included in the summary financial statements is in agreement with the related information in the complete financial statements and the summary financial statements contain the information necessary to avoid distorting or obscuring matters disclosed in the related complete financial statements, including the notes thereto, in all material respects.

The statement of changes in net assets and the statement of cash flows, and the detailed notes included in the audited financial statements are not included in the summary financial statements. A full set of the financial statements including a summary of the significant accounting policies and other explanatory information is available from The Jewish Foundation of Manitoba.

« END OF AUDITED SUMMARY FINANCIAL STATEMENTS

# 2023 HIGH LIGHTS

**$6,985,362**
Granted in 2023

**$97,942,863**
Granted since 1964

**32**
Organizational endowment funds

## ORGANIZATIONAL ENDOWMENT FUNDS

**$1,761,756**
was distributed back to organizations from these funds

*25% of JFM total distribution*

**5**
Endowment Book of Life Signers

**66**
New funds established

**8**
Bar/Bat Mitzvah funds established

**18** Realized planned gifts totaling **$3,087,974**

### Women's Endowment Fund

**$107,405**
Granted in 2023

**$1,069,604**
Grants since 1994

### Seniors Transportation Fund

**$85,614**
Granted in 2023

### 2023 Campership Grants helped

**130 KIDS**
attend summer camp

**3473** Tribute cards sent, contributing a total of:

**$142,111** With an average gift of **$45**

### Foundation total assets and grants

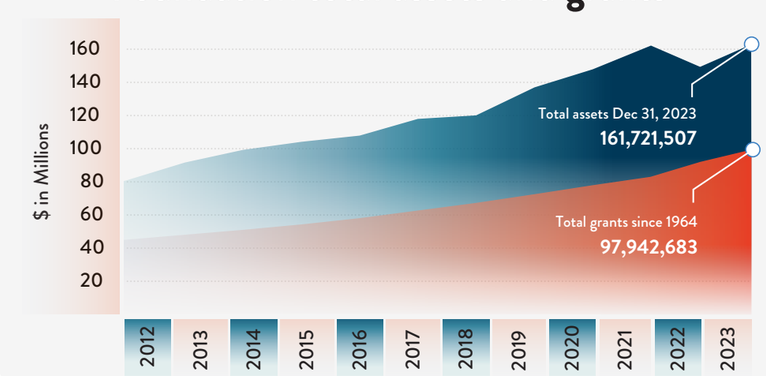


**$5,826,719**
In new donations to the endowment fund

# Everyone Loves a Match

To the sponsors who fund our matching initiatives, to the donors who make gifts, and to the participating organizations who make our community great – Thank you!

## Matching Incentives for Organizations

Our vision at the Jewish Foundation of Manitoba is to create a self-sustaining Jewish community where organizations not only survive but thrive. In 2012, FundMatch was launched as an incentive to encourage the creation and growth of Jewish organizational endowments, providing them with a reliable annual income stream. That income provides the flexibility to use financial resources as the organization sees fit – either to enhance core funding or to utilize the income for a special project.

Building on this momentum, The Berdie & Irvin Cohen (BERVIN) Incentive Fund was established in 2014 to start a new threshold of endowment growth. Once a participating organization reaches $1 million in new money, they have earned have earned the right to withdraw capital from a callable fund. Participating organizations are also required to broaden their relationship with the State of Israel through meaningful initiatives.

The initial phase of FundMatch was supported by generous community members and a commitment from the JFM. BERVIN funding comes from an endowment established as a son's way of honouring the memory of Berdie and Irvin Cohen – a couple remembered for their values, work ethic, upstanding character, and good parenting.

Ten years later, these two initiatives have attracted substantial philanthropic funding, enhancing the long-term viability of the Jewish community. Here are some remarkable highlights:

- In 2012, four organizations participated in FundMatch. That year, they collectively received $45,000 in distribution from their endowments.
- Participating organizations have earned $839,000 in matching dollars to date in addition to gifts made by donors to their endowment funds.
- The endowment fund balances of the organizations taking advantage of these initiatives have grown from $4.302 million to close to $24 million.

  Since 2012, the combined distribution has grown substantially from $169,000 to over $1.09 million annually. This means more income is in the hands of organizations.

## Participating Organizations

B'nai Brith Jewish Community Camp ***BERVIN***
Camp Massad
Chabad-Lubavitch of Winnipeg
Chai Folk Arts Council
Chesed Shel Emes
Canadian Institute for the Study of Antisemitism
Winnipeg Board of Jewish Education (Gray Academy) ***BERVIN***
Gwen Secter Creative Living Centre
Jewish Child and Family Service ***BERVIN***
Jewish Heritage Centre of Western of Canada
Jewish National Fund ***BERVIN***
Rady Jewish Community Centre ***BERVIN***
Saul & Claribel Simkin Centre ***BERVIN***
Shalom Residences ***BERVIN***
Temple Shalom
Winnipeg Jewish Theatre

### The two initiatives are currently being funded in three ways:

**i. Sponsorship Gifts**
The Asper Foundation
Carol & Sheldon Berney Fund
Marjorie & Morley Blankstein Fund
Ted* & Deanna Cohen
Will Hechter* & Family
Myrna Levin*
Tova & Larry Vickar

**ii. Granting from Endowment Fund**
Berdie & Irvin Cohen (BERVIN) Organizational Incentive Fund

**iii. A commitment from the JFM**

*of Blessed Memory



Matching Incentive for Individuals
**New for 2024**

JEWISH FOUNDATION OF MANITOBA 60 years

JEWISH FOUNDATION OF MANITOBA

# MILLION DOLLAR MATCH

***A thank you to our community of donors for 60 years of support!***

Join our ***Million Dollar Matching*** initiative open to ***all donors.***
This is your chance to ***double your gifts up to $18,000***.
***A great opportunity for everyone to get involved!***

Call The Foundation offices at 204.477.7520 or visit www.jewishfoundation.org

# EDUCATIONAL AWARDS & SCHOLARSHIPS

The Foundation is proud to support the following 2023 Education Award recipients. For full details of the criteria for each award, please visit our website.

In 2023, the Jewish Foundation of Manitoba was proud to award **$188,925** to **63** Education Award and Scholarship recipients

Yael Gelfman

### Mark & Dorothy Danzker Scholarship

Awarded to an individual in a post-graduate degree program based on their academic achievements and contributions to their community.

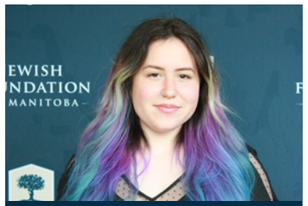
Mishelle Aminov Kosonovsky

### Mona Gray Creative Arts Scholarship

Awarded to a Bachelor's degree graduate or to a 3rd or 4th year undergraduate student who is pursuing a university degree in one of the following areas: creative writing, film, fine arts, music, theatre, or dance.

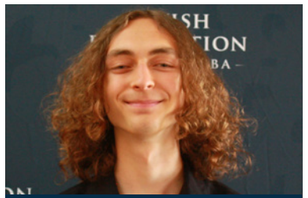
William Protasevych

### Saul & Claribel Simkin Centre Family Education Award

Awarded to the child of a long-serving Simkin Centre employee to assist with his or her post-secondary education.

### Irma Penn in memory of Marvin Penn Educational Awards

Awarded to students taking post-secondary Judaic Studies courses or teachers in the Jewish / Hebrew school system enrolled or entering a post-graduate program to further their professional development.

Ronit Amihude

Sofia Gotfrid

### Ruth & Joe Freed and Stephen Freed and Family Academic Excellence Awards

Awarded to individuals who have demonstrated consistent academic excellence and a commitment to the Jewish community.

Ryan Abells

Tim Rozovsky

### George Finkle Memorial Scholastic Awards

Awarded to Jewish high school students who are beginning post-secondary education.

Daria Bezzoubov

Nomi Feuer

Emile Geladov

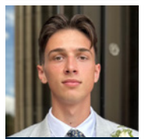
Nate Harris

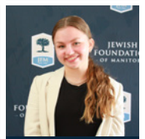
Alexandra Kretskaya

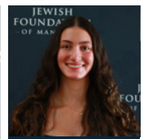
Erele Tzidon

### Judaic Studies and/or Studies in Israel

Awarded to individuals to encourage them in their pursuit of an education in Judaic studies or studies in Israel.

Nikol Broner

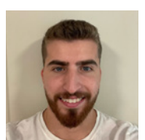
Harry Cohen

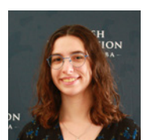
Nina Eilberg

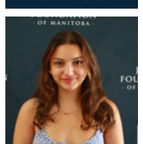
Klara Elbaze

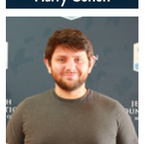
Noah Greenfield

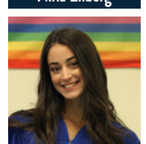
Amy Kramskoy

## General Education Awards

Awarded to Jewish students who are pursuing post-secondary education. Consideration is given to academics, community service, and/or financial need.

Nicole Adelkhanov

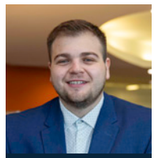
Ben Aronovitch

Maya Cantor

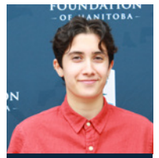
Lauren Cogan

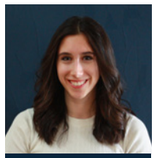
Rachel Cogan

Kali Faingold

Uri Faingold

Yasmin Gelfman

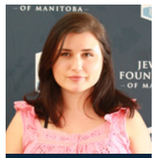
Irina Gelzin

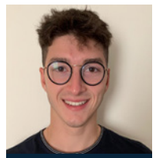
Martin Glikman

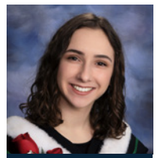
Sari Glow

Noa Goldberg

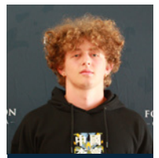
Thai Gorelick

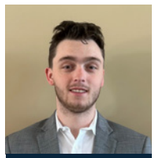
Michael Gurvey

Emma Harris

Ariel Kasztan

Adi Keynan

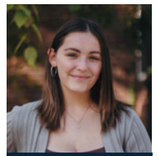
Sydney Larence

Denise Levi

Jessica Levi

Adi Levitzky

Nathaniel Lisak

Anna Lokshin

Haniel Manov

Irit Margulets

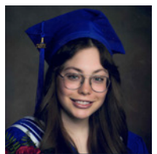
Alina Markhasin

Evelin Melekh

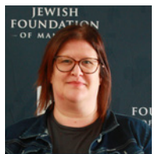
Alissa Miller

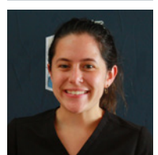
Rocio Mohadeb

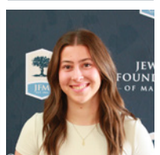
Eden Mostovski

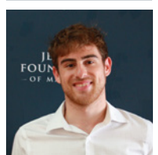
Nicolas Nudler

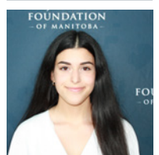
Maya Polevoi

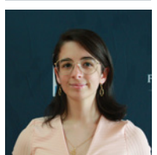
Elian Polinger

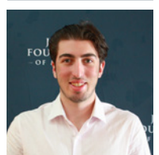
Teddy Rubenstein

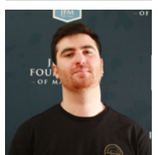
Steve Snigiryov

Lena Steinberg

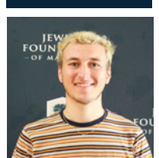
Tobias Szkop

Ira Verkhlin

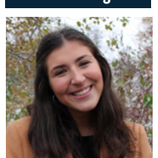
Hannah Wayngarten

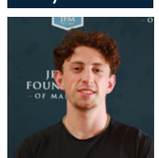
Kyle Yaffe

# Grants 2023

| Granted to | Total | Committee Advised | | Donor Advised | | Organizational Endowment | | Permanently Designated | |
|---|---|---|---|---|---|---|---|---|---|
| Jewish Community | $5,330,709 | 1,159,009 | 21.7% | 1,063,373 | 20.0% | 1,693,225 | 31.8% | 1,414,437 | 26.5% |
| Israel Based Org. | $696,306 | - | - | 300,064 | 43.1% | 54,365 | 7.8% | 342,542 | 49.1% |
| General Community | $1,045,093 | 264,260 | 25.2% | 261,863 | 25.1% | 1,574 | 0.2% | 517,396 | 49.5% |
| Income Capitalized | $212,245 | - | - | 78,924 | 37.2% | 12,592 | 5.9% | 120,729 | 56.9% |

Total Committee Advised
**1,423,269**
19.5%

Total Donor Advised
**1,704,224**
23.4%

Total Organizational Endowment
**1,761,756**
24.2%

Total Permanently Designated
**2,395,104**
32.9%

# Committee Advised

In 2023, the Foundation volunteer committees advised and deliberated grant applicants for the funds available in the following categories. These funds allow the Foundation and its committees to address community needs directly.

| Grant Type | Amount | % |
|---|---|---|
| Camperships | 39,000 | 3% |
| Community Impact Grants | 1,140,150 | 80% |
| Judaic Studies & Cultural Programming | 31,100 | 2% |
| Seniors Transportation | 85,614 | 6% |
| Special Grants | 20,000 | 1% |
| Women's Endowment Fund Grants | 107,405 | 8% |
| **Grand Total** | **1,423,269** | **100%** |



# Community Impact Grants

The Foundation exists because people have seen the value of endowment giving and supporting our community from generation to generation. Thanks to the generosity of our community, the Foundation is able to assist a wide range of organizations that provide services that improve the quality of life in our community. Community Impact Grants allow the Foundation the flexibility to provide support where it is needed the most.

In 2023, Jewish Foundation of Manitoba Community Impact Grants supported:

**Agape Table Inc.** **$50,000**

Support was provided to a $7.5 million capital campaign aimed to create a permanent home. A building has been purchased for expansion.

**Asper Jewish Community Campus** **$52,385**

Funding was provided for the removal and replacement of approximately 1,240 square feet of green rubber flooring in the free-weight workout area of the Rady JCC, and to refinish the natural wood floors in the Big Gym and Aerobics studio.

**B'nai Brith Jewish Community Camp** **$90,000**

Funding was provided to upgrade their dining hall with mechanical air conditioning and filtration to house the entire camp safely during extreme air conditions, like heat and smoke.

**B'nai Brith Jewish Community Camp** **$10,000**

Support was provided for improving security and communication at BB Camp by purchasing and implementing a network of walkie-talkies and VHF radios.

**B'nai Brith of Canada Foundation - Midwest Region** **$2,000**

Support was provided to help B'nai Brith Canada and Jewish Child and Family Services team up to distribute kosher food bags to 100 underprivileged Jewish households in Winnipeg for Chanukah.

**Brock Corydon Parent Advisory Council** **$30,000**

(multi-year grant) Funding was provided to enhance the Hebrew Bilingual curriculum through books, programs, and online resources.

**Camp Massad of Manitoba** **$32,712**

Funding was provided to replace and upgrade essential kitchen equipment, ensuring efficient food preparation and providing nutritious meals for campers.

**Chabad-Lubavitch of Winnipeg** **$20,000**

Support was provided for creating an outdoor playground at Torah Tots Pre-school by enclosing an outdoor area with a chain link fence and purchasing an outdoor storage solution.

**Chai Folk Arts Council** **$25,000**

Support was provided for Chai's fundraising campaign in preparation for its 60th anniversary. The campaign will support their 5-year Strategic Plan.

**Chai Folk Arts Council** **$10,000**

(multi-year grant) Support was provided for enhancing Chai's social media presence by seeking professional guidance to tell their story, engage supporters, and promote fundraising initiatives.

**Chevra Mishnayes Synagogue** **$60,000**

Support was provided for replacing the HVAC system at the organization, addressing the breakdown of air conditioning units and the aged furnace system.

**Chevra Mishnayes Synagogue** **$3,800**

Funding was provided to purchase an AED device, provide training for its use, acquire a portable emergency oxygen therapy kit, and offer First Aid and CPR certification to board members and key congregants.

**Children's Hospital Foundation of Manitoba** **$50,000**

(multi-year grant) Funding was provided to help revitalize the Emergency Department to align with best practices and scientific advances, enhancing patient care.

**Congregation Etz Chayim** **$34,000**

Funding was provided to convert the over 5,000 memorial board plaques in the synagogue to a digital touchscreen.

**Genesis Arts Community** **$3,000**

Funding was provided for essential items, such as safe mylar mirrors, to ensure student success.

**Gray Academy of Jewish Education** **$3,000**

The Jewish Foundation of Manitoba provides an annual grant to the students of Gray Academy for their Youth in Philanthropy program.

**Gray Academy of Jewish Education** **$10,000**

Support was provided for refreshing Gray Academy's visual brand, including a new logo and colour palette that aligns with its identity.

**Gray Academy of Jewish Education** **$10,000**

Support was provided for purchasing tools and enhancing the educational program from Kindergarten-grade 12, including replacing outdated LabQuest systems.

**Gwen Secter Creative Living Centre** **$12,000**

Funding was provided to enable the purchase of new, updated equipment for better online and virtual experiences.

**Gwen Secter Creative Living Centre** **$2,040**

Funding was provided for mashgiah services at Gwen Secter Creative Living Centre's Kosher Kitchen.

**Health Sciences Centre Foundation** **$50,000**

(multi-year grant) Funding was provided for "Operation Excellence," aiming to reduce provincial diagnostic and surgical wait lists.

**Jewish Child and Family Service** **$35,000**

Funding was provided for Mental Health and Addictions Programming, focusing on various forms of addiction.

**Jewish Child and Family Service** **$9,000**

Support was provided for certifying team members in the Spiritual Counselling Program at JCFS, enriching their capacity for spiritual care.

**Jewish Child and Family Service** **$30,000**

Funding was provided for "Strengthening Jewish Life Competency." The project aims to enhance Judaic elements in Mental Health and Addictions programming.

**Jewish Federation of Winnipeg** **$25,000**

Funding was provided for Antisemitism: Face It, Fight to gather in Ottawa and educate our community on the single most important challenge we face today, antisemitism.

**Jewish Federation of Winnipeg** **$29,000**

Support was provided to enhance security for all provincial Jewish organizations in the wake of October 7th attacks.

**Jewish Federation of Winnipeg** **$140,000**

(multi-year grant) Support was provided for hiring an endowment fundraiser to promote and grow the Leave More Than Memories fund as part of a two-year pilot project.

**Jewish Heritage Centre of Western Canada** **$19,000**

Funding was provided for an exhibit showcasing women's vital roles in the evolution of Jewish communal life in Winnipeg.

**Kadima Dance Company Incorporated** **$15,000**

Support was provided for Kadima Dance Company to perform at Vancouver's Festival HaRikud, joining other Israeli dance groups across Canada.

**Kaufman Silverberg Community Library** **$48,735**

Support was provided for establishing a learning commons space in the library to benefit all community members.

**Manitoba League of Persons with Disabilities** **$3,300**

Funding was provided for "Creative Conversations About Disability," a project fostering dialogue among artists, performers, and people with disabilities.

**Manitoba Theatre for Young People** **$4,735**

Funding was provided for "The Problem with Pink," a co-production from Quebec and France, exploring identity, friendship, and gender roles.

**Neighbors Mission for Kids/Youth Enrichment Program** **$9,000**

Funding was provided for "Empowering Youth: Building Stronger Communities," a program that empowers young individuals through structured activities, mentorship, and skill-building.

**Newcomer Employment & Education Development Services** **$8,000**

Funding was provided to help give free hot meals and snacks to newcomer children and youth, promoting healthy eating habits.

**Rady Jewish Community Centre** **$40,000**

Support was provided to produce an updated cultural display at the Folkorama Israel Pavilion.

**Rady Jewish Community Centre** **$6,000**

Support was provided for professional courses at The Stretch to Win Institute, focusing on improving mobility and injury rehab/prevention, particularly on the body's fascial system.

**Saul & Claribel Simkin Centre** **$99,000**

(multi-year grant) Support was provided for "Rady on the Road," which brings diverse activities to Residents, keeping them engaged in the community without the need to travel.

**Saul & Claribel Simkin Centre** **$13,165**

Funding was provided to enhance exercise programs offered by their Physio Therapy Department.



**Shalom Residences** **$11,780**

Funding was provided to renovate a residential bathroom to meet the specific needs of 5 Jewish individuals with intellectual disabilities. The focus is on improving accessibility, safety, and comfort to create a supportive environment for them.

**Shalom Residences** **$14,495**

Support was provided for enhancing safety and accessibility for residents and staff at Shalom Residences through projects addressing the foundation and creating walking paths at three community residential homes.

**West Broadway Community Organization** **$5,000**

Funding was provided to ensure West Broadway's seniors have healthy food access along with educational and social opportunities for the vulnerable senior population.

**Winnipeg Jewish Theatre** **$15,000**

Funding was provided for "Address Unknown" by Kathrine Kressmann Taylor, exploring the impact of Nazi infiltration on a friendship during a politically charged era. The production includes 8 public performances and 4 school matinees.

## CAMPERSHIP GRANTS

Every year these grants are distributed directly to our community's residential and day camps to help subsidize Jewish summer camping experiences for children of families facing economic challenges.

| | |
|---|---|
| **B'nai Brith Jewish Community Camp** | **$15,000** |
| **Camp Massad of Manitoba** | **$15,000** |
| **Jewish Child and Family Service** | **$9,000** |

## SENIORS TRANSPORTATION GRANTS

These special interest grants have been established to support Jewish organizations providing safe and dignified transportation to our community's seniors. The Seniors' Transportation Initiative was conceived and is substantially funded by the Daniel Tallman Family Fund with the participation of other JFM donors.

| | |
|---|---|
| **Chabad-Lubavitch of Winnipeg** | **$4,500** |
| **Gwen Secter Creative Living Centre** | **$43,790** |
| **Jewish Child and Family Service** | **$21,390** |
| **Saul & Claribel Simkin Centre** | **$3,700** |
| **Shalom Residences** | **$12,234** |

## JUDAIC STUDIES & CULTURAL PROGRAMING GRANTS

These special interest grants help to support important educational and cultural initiatives that energize and enrich our community and that will sustain Jewish languages and culture long into the future.

**Jewish Child and Family Service** **$1,200**

Support was provided for "Le-Dor Va-Dor," a project for isolated Jewish Ukrainian older adults, offering socializing, peer-led instruction, and group learning on Judaism, fostering a supportive Jewish environment for individuals facing displacement and loss of identity.

**Rady Jewish Community Centre** **$10,000**

Support was provided to produce an engaging Yom Ha'atzmaut celebration, including international talent and musicians, in honour of Israel's 75th birthday.

**Rady Jewish Community Centre** **$9,900**

Support was provided for 'Scattered and Gathered,' a six-day festival bridging pre-Holocaust Yiddish art and culture with the modern Yiddish Renaissance expressed in films and music.

**Temple Shalom Manitoba** **$10,000**

Support was provided for Temple Shalom's project to create an album of new melodies from the Reform Jewish movement and their composers-in-residence, making liturgy accessible and preserving original works for a diverse congregation.

## SPECIAL GRANTS

Special Grants are offered to individuals for creative initiatives that address needs not currently being met in Winnipeg's Jewish community, or to address social and community awareness issues in creative formats.

**Caitlin Broms-Jacobs** **$1,500**

Support was provided to record an album of music by Eastern European and Soviet composers, featuring the works of Jewish composers Pavel Haas and Srul Irving Glick.

**Fabio Hofnik** **$8,500**

Support was provided to help create a virtual reality exhibit with documentaries, animations, and stories about Israel, Jewish life, and the Holocaust, utilizing provided virtual reality devices, which transports the audience into the stories.

**Jamie Michaels** **$10,000**

Support was provided for the creation of a documentary film unpacking how the vilification of George Soros is spreading anti-Jewish hate and fostering antidemocratic sentiment around the world.

## WOMEN'S ENDOWMENT FUND GRANTS

Through its annual distribution process, the Women's Endowment Fund benefits women from all ethnic, cultural, religious and socioeconomic backgrounds.

**Acorn Family Place** **$9,150**

Support was provided for capacity building and drop-in support for families, particularly low-income single mothers facing barriers to employment.

**Gwen Secter Creative Living Centre** **$5,000**

Support was provided for CPR and First Aid courses adapted for older women.

**Jewish Child and Family Service** **$6,500**

Support was provided for JCFS Rosh Chodesh, offering age-specific groups and workshops promoting Jewish female wellness in the community.

**Joy Smith Foundation** **$10,000**

Support was provided for The Empowerment Program, a mentorship and work training initiative for human trafficking survivors, providing them with experience, wages, and healing.

**Kidthink Children's Mental Health Centre** **$12,000**

Support was provided for ConnectCare, an online platform offering psychoeducational content for managing mental health challenges at home.

**Safe Housing and Directed Empowerment** **$10,000**

Support was provided for a specialized workshop series benefiting immigrant women affected by Gender-Based Violence (GBV).

**Shalom Residences** **$14,680**

Support was provided for renovating a residential home for women with intellectual disabilities.

**Siloam Mission** **$3,639**

Support was provided for new underwear, bras, linens, and feminine hygiene products for women accessing Siloam Mission Drop-In, residents of The Madison and Arlene Wilson Recovery Centre residents.

**Spence Neighbourhood Association** **$7,980**

Support was provided for mental health treatment for 30 female front-line workers combating homelessness and poverty through Care for the Carers.

**St. Boniface Hospital Foundation** **$20,000**

Support was provoded to spearhead the development of a dedicated women's heart health research program in Manitoba to decrease the burden of heart disease in our province.

**Two Ten Recovery** **$3,456**

Support was provided for purchasing a computer, four bikes, and a rowing machine to aid residents in securing volunteer positions, pursuing education, and seeking employment.

**Winnipeg Jazz Orchestra** **$5,000**

Support provided for the Women in Jazz Symposium and International Women's Day Concert organized by WJO and WWJO in March 2024.



# Grants From Designated Funds

In 2023, distributions from donor-recommended funds were committed to the following organizations:

| **Animal Services** | **$3,224** |
|---|---|
| D'Arcy's Animal Rescue Centre | 393 |
| Manitoba Underdogs Rescue | 124 |
| Sea Paws Rescue | 186 |
| Winnipeg Humane Society | 1,918 |
| Winnipeg Pet Rescue Shelter | 604 |

| **Arts & Culture** | **$376,803** |
|---|---|
| Art City | 47 |
| Canadian Wildlife Federation | 100 |
| Chai Folk Arts Council | 7,276 |
| Folklorama | 8,360 |
| Friends of the Canadian Museum for Human Rights | 5,927 |
| Group for Yiddish Heritage | 15,614 |
| Jewish Heritage Centre of Western Canada | 129,420 |
| Kadima Dance Company Incorporated | 271 |
| Limmud Winnipeg | 3,000 |
| Manitoba Chamber Orchestra | 400 |
| Manitoba Museum | 1,000 |
| Medway Area Heritage Society | 2,000 |
| Prairie Theatre Exchange | 454 |
| Rady Jewish Community Centre | 143,477 |
| Royal Manitoba Theatre Centre | 1,869 |
| Royal Winnipeg Ballet | 1,000 |
| Shaw Festival Theatre | 500 |
| West End Cultural Centre | 306 |
| Winnipeg Art Gallery | 1,306 |
| Winnipeg Folk Festival | 8,000 |
| Winnipeg International Writers' Festival | 2,000 |
| Winnipeg Jewish Theatre | 38,970 |
| Winnipeg Symphony Orchestra | 5,506 |

| **Education** | **$742,494** |
|---|---|
| Aleph-Bet Child Life Enrichment Program | 324 |
| Beth Jacob Teachers' College | 1,114 |
| Canadian Associates of Ben-Gurion University of the Negev | 14,211 |
| Canadian Friends of Bar Ilan University | 1,166 |
| Canadian Friends of Boys Town Jerusalem | 21,187 |
| Canadian Friends of Tel Aviv University | 75,076 |
| Canadian Friends of the Hebrew University | 43,090 |
| Canadian Friends of Yeshivat Aish Hatorah | 111 |
| Canadian Institute for the Study of Antisemitism | 29,081 |
| Canadian Society for Yad Vashem | 218 |
| Children's Heritage Education Endowment Fund | 8,265 |
| District School Board of Niagara | 109 |
| Fort Whyte Alive | 102 |
| Gray Academy of Jewish Education | 455,638 |
| Kaufman Silverberg Community Library | 1,856 |
| Lilith Foundation for the Support of Womens' Studies | 750 |
| New Israel Fund of Canada | 266 |
| Pembina Trails School Division Educational Support Fund | 225 |
| Seven Oaks Education Foundation | 1,440 |
| Simmons College - School of Social Work | 698 |
| St. John's - Ravenscourt School | 1,962 |
| Technion Canada | 9,739 |
| Toronto Metropolitan University | 5,163 |
| Toronto Public Library Foundation | 500 |
| University of Manitoba | 48,848 |
| University of Saskatchewan | 15,100 |
| University of Winnipeg Collegiate | 1,183 |
| University of Winnipeg Foundation | 4,000 |
| Weizmann Canada | 1,071 |

| **Environment** | **$403,988** |
|---|---|
| Assiniboine Park Conservancy | 20,000 |
| Jewish National Fund | 383,688 |
| Lake Winnipeg Foundation | 300 |

| **Health** | **$539,503** |
|---|---|
| ALS Canada | 3,083 |
| ALS Society of Manitoba | 2,075 |
| Alzheimer Society of Manitoba | 3,478 |
| Alzheimer Society of Toronto | 200 |
| Anxiety Disorders Association of Manitoba | 400 |
| Arthritis Society | 1,611 |
| Asthma Canada | 4,232 |
| Baycrest Foundation | 2,500 |
| Brain Tumour Foundation of Canada | 325 |
| Breast Cancer Canada | 100 |
| Canadian Cancer Society | 6,413 |

| | |
|---|---|
| Canadian Foundation for AIDS Research | 3,527 |
| Canadian Friends of Alyn | 384 |
| Canadian Friends of Bikur Cholim Hospital of Jerusalem | 28,213 |
| Canadian Friends of the Jewish Institute for the Blind | 14,107 |
| Canadian Hemophilia Society | 1,411 |
| Canadian Liver Foundation | 4,585 |
| Canadian Magen David Adom for Israel | 51,604 |
| Canadian Mental Health Association | 1,695 |
| Canadian National Institute for the Blind | 4,489 |
| Canadian Pulmonary Fibrosis Foundation | 10,000 |
| Canadian Shaare Zedek Hospital Foundation | 47,790 |
| Cancer Research Society | 300 |
| CancerCare Manitoba Foundation | 73,847 |
| Cerebral Palsy Association of Manitoba | 1,007 |
| Children's Hospital Foundation of Manitoba | 14,997 |
| Children's Rehabilitation Foundation | 128 |
| Colorectal Cancer Association of Canada | 100 |
| Concordia Foundation | 100 |
| Crohn's and Colitis Foundation of Canada | 2,516 |
| Crohn's and Colitis Foundation of Manitoba | 10,000 |
| Cystic Fibrosis Canada | 5,277 |
| Diabetes Canada | 10,246 |
| Epilepsy Canada | 1,058 |
| Ezer Mizion Canada | 5,000 |
| Food Allergy Canada | 66 |
| Grace Hospital Foundation | 166 |
| Health Sciences Centre Foundation | 24,496 |
| Heart & Stroke Foundation of Canada | 23,182 |
| Juvenile Diabetes Research Foundation | 2,407 |
| Kidney Foundation of Canada | 7,996 |
| Kidthink Children's Mental Health Centre | 7,500 |
| Leprosy Relief Canada | 705 |
| Leukemia & Lymphoma Society of Canada | 1,411 |
| Lupus Canada | 2,316 |
| Manitoba Lung Association | 2,821 |
| Mayo Foundation for Medical Education and Research | 1,408 |
| Misericordia Health Centre Foundation | 11,587 |
| MS Canada | 1,739 |
| North York General Hospital Foundation | 2,000 |
| NorWest Co-op Community Health Centre | 2,710 |
| One Family Fund Canada | 1,330 |
| Osteoporosis Society of Canada | 4,585 |
| Palliative Manitoba | 956 |
| Pancreatic Cancer Canada | 100 |
| Parkinson Canada | 10,238 |
| Peer Connections Manitoba | 100 |
| Princess Margaret Cancer Foundation | 2,500 |
| Seven Oaks General Hospital Foundation | 10,746 |
| Sexuality Education Resource Centre Manitoba | 79 |
| Sick Kids Foundation | 2,500 |
| Sinai Health Foundation | 3,000 |
| St. Amant Foundation | 1,537 |
| St. Boniface Hospital | 17,314 |
| St. Boniface Hospital Foundation | 44,576 |
| Sunnybrook Foundation | 4,000 |
| UHN Foundation | 2,000 |
| Victoria General Hospital Foundation | 21,160 |
| Women's Health Clinic | 3,478 |

| **Human Services** | **$1,433,752** |
|---|---|
| 1JustCity | 1,000 |
| Agape Table | 3,905 |
| Beit Halochem Canada | 7,219 |
| B'nai Brith of Canada Foundation | 6,924 |
| B'nai Brith Youth Organization | 21,345 |
| Boys & Girls Clubs of Winnipeg | 53 |
| Canadian Friends of Yad Eliezer | 3,527 |
| Canadian Hadassah-WIZO | 1,704 |
| Canadian Red Cross | 1,346 |
| Centre for Addiction and Mental Health Foundation | 400 |
| Chesed Shel Emes | 12,377 |
| Chez Rachel | 1,000 |
| Christmas Cheer Board | 2,500 |
| Clan Mothers Healing Village | 7,710 |
| Community Respite Service | 2,178 |
| DASCH | 3,000 |
| Deer Lodge Centre Foundation | 8,375 |
| Downtown Community Safety Partnership | 136 |
| Dream Factory | 3,630 |
| Emunah Canada | 1,763 |
| Excel Empowerment Centre | 3,000 |
| Foodshare Toronto | 500 |
| Friends Housing | 272 |
| Friends of Kiryat Hayeled, Jerusalem | 9,522 |
| Friends of Simon Wiesenthal Center for Holocaust Studies | 2,282 |
| Future Hope | 9,579 |
| Gaining Resources Our Way | 30,000 |
| Gwen Secter Creative Living Centre | 39,631 |
| Habitat for Humanity Winnipeg | 3,451 |
| Harvest Manitoba | 16,525 |
| Holy Names House of Peace | 500 |
| Innocence Canada Foundation | 48 |
| Israel Connect | 3,000 |
| Jewish Child and Family Service | 509,286 |
| L'Arche Winnipeg | 125 |
| The Link (Macdonald Youth Services) | 1,550 |
| Learning Disabilities Association of Manitoba | 1,562 |
| Main Street Project | 2,710 |
| Make-A-Wish Foundation of Canada | 56 |
| Manitoba League of Persons with Disabilities | 1,387 |
| Manitoba Possible | 3,221 |
| Mothers Against Drunk Driving | 1,058 |
| Na'amat Canada | 1,792 |
| National Council of Jewish Women of Canada | 4,127 |
| North York Harvest Food Bank | 500 |
| Pan Am Place | 136 |
| Rainbow Resource Centre | 2,407 |
| Ronald McDonald House | 4,895 |
| Rossbrook House Foundation | 512 |
| Rotary Foundation of Canada | 486 |
| Royal LePage Shelter Foundation | 500 |
| Salvation Army | 1,421 |
| Saul & Claribel Simkin Centre | 600,714 |
| Shalom Residences | 23,030 |
| Shalom Residences Foundation | 51,221 |
| Siloam Mission | 4,823 |
| Sunshine House | 97 |
| Toba Centre for Children & Youth | 2,710 |
| True North Aid | 296 |
| Two Ten Recovery | 2,251 |
| Ve'ahavta: Canadian Jewish Humanitarian & Relief Committee | 200 |
| War Amps - Ontario | 1,963 |
| Willow Place | 314 |

| **International Services** | **$16,189** |
|---|---|
| Canadian Foodgrains Bank | 672 |
| Chabad's Children of Chernobyl | 11,638 |
| Doctors Without Borders Canada | 2,566 |
| ORT Canada | 366 |
| Plan International Canada | 468 |
| SOS Children's Villages Canada | 396 |
| WE Charity Foundation | 83 |

| **Religious** | **$112,966** |
|---|---|
| Adas Yeshurun Herzlia Congregation | 12,765 |
| All Saints Anglican Church | 486 |
| Beth Jacob Synagogue - Regina | 6,303 |
| Beth Tikvah Synagogue | 13,000 |
| Canadian Bridges for Peace Association | 1,574 |
| Chabad of Newfoundland | 184 |
| Chabad-Lubavitch of Winnipeg | 8,372 |
| Chavurat Tefila Synagogue | 1,536 |
| Chevra Mishnayes Synagogue | 1,411 |
| Congregation Etz Chayim | 12,868 |
| Congregation Shaarey Zedek | 32,254 |
| Hebrew Congregation of Winnipeg Beach | 1,454 |
| House of Ashkenazie | 9,823 |
| Jews for Judaism | 1,411 |
| Talmud Torah Beth Jacob Synagogue | 1,411 |
| Temple Shalom Manitoba | 7,949 |
| Yeshiva Gedola Merkaz Hatorah of Montreal | 168 |

| **Sport & Recreation** | **$72,062** |
|---|---|
| B'nai Brith Jewish Community Camp | 39,584 |
| Camp Massad of Manitoba | 27,320 |
| Kidsport Winnipeg | 49 |
| Manitoba Camping Association - Sunshine Fund | 113 |
| Special Olympics Manitoba | 3,372 |
| Speed Skating Manitoba | 624 |
| Swim With Me! Foundation | 1,000 |

| **Supporting Agencies** | **$1,947,853** |
|---|---|
| Asper Jewish Community Campus of Winnipeg | 454,082 |
| Canadian Nurses Foundation | 1,058 |
| Canadian Young Judaea Scholarship Fund | 187 |
| Combined Jewish Appeal | 812,815 |
| CPA Manitoba Foundation | 262 |
| Fort Garry Horse Foundation | 500 |
| Giftpact Foundation | 1,596 |
| Jewish Federation of Ottawa | 1,200 |
| Jewish Federation of Winnipeg | 560,929 |
| Jewish Foundation of Greater Toronto | 14,563 |
| Manitoba Métis Federation | 52 |
| Masonic Foundation of Manitoba | 705 |
| Mount Carmel Clinic Foundation | 1,768 |
| UJA Federation of Greater Toronto | 6,707 |
| United Way of Greater Toronto | 200 |
| United Way of Winnipeg | 89,319 |
| Weinberg Foundation | 500 |
| The Winnipeg Foundation | 1,411 |

# Twenty Twenty-Three Endowment Fund Listing

## Community Impact Funds

The Jewish Foundation of Manitoba's Community Impact Funds help organizations to grow and thrive by supporting special projects, purchasing much-needed equipment, and offering support for capacity-building initiatives. They have emerged as our most effective and flexible tool to support our community's most urgent needs.

**Fund Total $19,590,004**

| | |
|---|---|
| A.J.B. Fund | 12,107 |
| Esther Faiga & Reuben Aaron Endowment Fund | 252 |
| **NEW - Ronnie Aaron 'I Love You' Fund** | **1,800*** |
| Bill & Beverly Abrams Memorial Fund | 3,059 |
| Reeva D. Abrams Fund | 118 |
| Willa & Allan Adelman Fund | 6,544* |
| Millie & Harry Adler Memorial Fund | 1,183 |
| Audrey & Israel Agasi Family Fund | 888 |
| Selma & Eugene Albersheim Fund | 404 |
| Helen & Harvey Allen Fund | 12,486 |
| Kay & Harry Alper Family Fund | 16,202* |
| Ida & Saul Alpern Fund | 3,469* |
| Sheila & Sheldon Altman Fund | 1,260 |
| Amihude Family Fund | 151 |
| Arthur Andersen & Co. Fund | 945 |
| Anonymous | 9,460 |
| Bella & Oscar Antel Fund | 3,151* |
| In Memory of Murray Arenson Fund | 446 |
| Rose & Sam Arenson Fund | 524 |
| Evelyn & Arthur Arkin Fund | 6,846 |
| Aline & Jack Aron Fund | 486 |
| Edgar J. & Reva Aronovitch Family Trust | 4,534 |
| I.H. Asper O.C., O.M., Q.C. Memorial Fund | 119,128 |
| Allison & Robert Axelrod Fund | 2,043* |
| **NEW - Danita & Michel Aziza** | **180*** |
| Judith & Norman Bager Fund | 5,103* |
| Clara Baker, in memory of Hyman N. Bernstein and David M. Bernstein | 602 |
| Sam & Joan Baker Fund | 1,928 |
| Earl Barish 'I Love You' Fund | 1,612 |
| Mary Barish Memorial Fund | 1,507 |
| Hyeman (Scotty) & Zelda Barlin Memorial Fund | 1,095 |
| Donna Barnes Memorial Fund | 1,067 |
| Barnes Family Fund | 5,229* |
| Harris Barnett Memorial Fund | 237 |
| Freeda Baron Education Fund | 3,299* |
| Frances & Leonard Barsky Fund | 2,109 |
| Percy Barsky Memorial Fund | 2,690 |
| Ron & Susan Barsky Fund | 1,762* |
| Shirley Barsky Memorial Fund | 2,323 |
| Doris & Burton Bass Fund | 7,644 |
| Gloria & Abe Bass Fund | 2,948 |
| Marion & Ted Bass 60th Wedding Anniversary and Ted Bass 85th Birthday Fund | 479 |
| Patty & Sam Bay Memorial Fund | 1,663* |
| Elaine & Bill Bebchuk Fund | 2,563* |
| Lottie & Isaac Beckman Fund | 4,009 |
| Minnie & Dick Bell Fund | 5,614 |
| Ruth & Ruben Bellan Fund | 16,958 |
| Sam & Marjorie Bellan Fund | 5,880 |
| David & Rose Beloff Memorial Fund | 1,093 |
| Joseph & Lillian Bender Memorial Fund | 154* |
| Ethel Bendit Fund, in memory of parents Raisa & Yehuda Labe Bendit and brother Nathan Benditt | 1,783 |
| Ethel Bendit Trust | 2,362 |
| Harry & Clara Benditt Family Fund | 10,675 |
| Ben & Jessie Berck Fund | 5,000* |
| Norman & Lillian Bercuson Fund in memory of parents Rose & Sam Glassman | 2,644 |
| Samuel R. Berg Fund | 59,038 |
| Leon Berger Core Values Continuity Fund | 11,289 |
| Abe & Hilda Berkal Fund | 8,749 |
| Berkal Jacobs Family Fund | 4,118 |
| Alex Berkowits Memorial Holocaust Education Fund | 1,312* |
| Berkowitz Family Fund - Sharon, Mark, Michal, Yael & Shiri | 2,119 |
| Lawrence Berman Memorial Fund | 207,237* |
| Val & Alex Berman Fund | 4,697* |
| Evelyn & David Bernstein Memorial Fund | 6,120 |
| Faren & Keevin Bernstein Fund | 6,740* |
| Rokie Bernstein Fund | 117 |
| Sara & Maurice Bernstein Fund | 7,421 |
| Zita & Mark Bernstein Fund | 106,854 |
| In Memory of Col. David C. Besbris (U.S.A.F.) Retired | 234 |
| In Memory of Paul Besbris | 116 |
| Betty Billinkoff Memorial Fund | 118 |
| Dr. Errol Billinkoff 'Brit Milah' Fund | 4,334 |
| Goldie Billinkoff Memorial Fund | 29,520 |
| Joe & Anne Billinkoff Fund | 1,525 |
| Louis & Ruth Billinkoff Fund | 4,805* |
| Susan Billinkoff and Family Fund | 544* |
| Esther Binder Fund | 804 |
| Gilad Hanan Binnun Fund | 117 |
| Oren Chaim Binnun Fund | 117 |
| David & Esther Birn Family Fund | 31,802 |
| Morley & Marjorie Blankstein Fund | 100,896 |
| Jeff & Ken Blankstein-Fakes Fund | 200 |
| In Loving Memory of Faye Saunders Blatt by her parents Estelle & Ted Saunders | 4,570 |
| Joan Blight Fund | 4,133 |
| Alexandra & Viacheslav Blinder Family Fund | 420 |
| Bertha Anna Bloom Memorial Fund | 1,165 |
| Lydia Bloomfield Fund | 20,251* |
| Shelley & Ben Blum Fund | 2,941 |
| Saul Blumberg Memorial Fund | 277 |
| Irma & Adolf Blumenthal and Julchen Blumenthal Memorial Fund | 116 |
| Rochelle Blumenthal Memorial Fund | 5,332 |
| Goldie & David Blye Memorial Fund | 516 |
| B'nay Abraham Synagogue Fund in memory of Len Paul | 1,180 |
| Ethel & Alex Bober Fund | 358 |
| Dorothy Bokofsky Fund | 295 |
| Shirley & Noel Book Fund | 3,534 |
| Ruth Ann Borenstein Fund | 4,976 |
| Elizabeth & Michael Boroditsky Family Fund | 4,083* |
| Rebecca Borts Memorial Fund | 4,652 |
| Jack & Jennie Boxer Memorial Fund | 69,635 |
| Earl Braemer Memorial Fund | 1,889 |
| Arlen Braunstein Fund | 253 |
| Rose H. Bricker Memorial Fund | 591 |
| Bridge Group Fund | 11,357 |
| Earl Brodie Fund in memory of Mary Provisor | 5,904 |
| Jake Brodsky Fund | 58,263 |
| Larry Brooker Fund in honour of his 70th Birthday | 1,896 |
| Allan & Edith Brooks 45th Wedding Anniversary | 494 |
| Clara Fineblit Brooks & Max Brooks Family Charity Fund | 73,912 |
| Dr. Archie C. & Ethel Brotman Fund | 7,154 |
| Sarah Brotman Memorial Fund | 1,115 |
| Debby & Bob Brown Fund | 1,595* |
| Oscar & Mary Brown Memorial Endowment Fund | 21,938 |
| Charlie & Maggie Brownstone Fund | 23,706 |
| Bubis Family Fund | 46,638 |
| Estelle & William Bubis Fund | 5,445 |
| Florence & Irving Bubis Fund | 50,251 |
| Meira & Abe Buchszreiber | 274 |
| Buchwald Asper Henteleff Fund | 1,269 |
| Lillian & Ben Burke Fund | 6,019 |
| Mike & Sally Butovsky Fund | 593 |
| C For A Men's Group Fund - To commemorate our 55th anniversary and our departed members | 2,612 |
| Dolly & Sam Calof Fund | 518 |
| Gloria & Allan Cantor, Lily Zelicovitch Shapiro Fund | 4,108* |
| Dr. Benjamin & Brena Cantor Fund | 779 |
| Min & Morris Cantor Fund | 3,234 |
| Oscar Cantor Fund | 6,037* |
| Paul & Laurelyn Cantor and Family Fund | 1,369 |
| Max & Annette Caplan Memorial Fund | 3,076* |
| Pearl Caplan Memorial Fund | 1,162 |
| Patricia Carlson Fund | 531 |
| **NEW - Jim Carr Memorial Fund** | **25,009*** |
| Lillian Cera Memorial Fund | 5,538 |
| In Memory of Leon David Cham | 329 |
| In Memory of Ethel Chamish | 545 |
| Morris & Thelma Chapnick in honour of their 50th & 60th anniversaries and in memory of Abraham & Edith Chapnick and Max & Anne Chudnowsky | 5,941 |
| In Memory of Thelma & Morris Chapnick Fund | 11,637* |
| Elaine & Harold Charlat Fund | 3,102* |
| Joyce & Jay Chasanoff Memorial Fund | 1,837 |
| Leon Chechik Memorial Fund | 15,164 |
| Pat & Saul Cherniack Fund | 1,239 |
| Esther Chernick Memorial Fund | 9,625 |
| Norma & Victor Chernick Fund to honour the memory of Lloyd Wolch and Manley Goldberg | 5,866* |
| Barbara & Morley Chess Memorial Fund | 2,623 |
| Baillie & Daniel Chisick Fund | 3,802* |
| Haderra & Mark Chisick Family Fund | 2,328* |
| Maxa & Clifford Chisick Fund | 4,601* |
| Tamara & Max Chisick Fund | 15,121 |
| Beatrice & Harry Chochinov Fund | 591 |
| Eleanor Chochinov Memorial Fund | 2,743 |
| Loretta & Harvey Chochinov Fund | 810 |
| Dolly & Zivey (Wally) Chudnow Fund | 856* |
| Sonya Chula Memorial Fund | 538 |
| Nessie & Harvey Cogan Fund | 3,068 |
| **NEW - Anita Cohen Memorial Fund** | **500*** |
| A Son's tribute to Berdie & Irvin Cohen | 14,747 |
| Carole & Jerry Cohen Fund | 3,290 |
| David & Maurene Cohen Fund | 9,178 |
| Debby Cohen Memorial Fund | 488 |
| Fran & Jerome Cohen Fund | 813 |
| Jack Cohen Memorial Fund | 5,329 |
| Susan & Jerry Cohen Fund | 4,212* |
| Lawrence & Dolly Cohen Fund | 3,391* |
| Max & Thelma Cohen Memorial Fund | 9,458 |
| Mr. & Mrs. Nathan Cohen 50th Wedding Anniversary Fund | 234 |
| Shira Cohen & Stuart Slayen Fund | 1,777 |
| Zelda & Lou Cohen Fund | 1,443 |
| Congregation Clear Lake Fund | 5,006* |
| Ellen & Harvey Coodin Fund | 1,047 |
| Shalom Coodin 'I Love You' Fund | 1,913 |
| Yoni & Elly Coodin Fund | 826 |
| Rae & Alex Cooper Memorial Fund | 3,511 |
| Arnie Cooper Fund | 4,404* |
| Ray Cooperman Fund in memory of parents Aaron & Bonnie Pearl Cooperman and sister Clare | 22,322 |

of Blessed Memory

* Additional contributions were made to this fund in 2023

| | |
|---|---|
| David & Mona Copp Fund | 196,598 |
| Nancy & Barry Corey Fund | 789 |
| H.I. Corne Fund | 1,106 |
| Irene & Robert Corne Fund | 6,025* |
| Yhetta Corne Memorial Fund | 591 |
| Council of Muter Farein Fund | 1,080 |
| In Loving Memory of Mary Kotlarsky Cowan by Harry Kotlarsky, Clara Cutler, and Barbara Joffe | 1,180 |
| Eva & Reuben Cristall Fund | 96,716 |
| Maxine Cristall Fund in memory of Marcy Dempsey | 6,242* |
| Pearl Crystal Fund in memory of husband Myheer Crystal | 614 |
| Ben Cutler Memorial Fund | 2,228 |
| Clara Cutler Memorial Fund | 1,801 |
| Irwin Cutler Memorial Fund | 868 |
| Gerry Daien 'I Love You' Fund | 1,200 |
| Marsha & Jules Dashefsky Fund | 2,048* |
| Doreen Davidow Fund | 30,323* |
| Cecil & Anne Davis Fund | 1,284 |
| Shirley & Mayer Davis Memorial Fund | 1,093 |
| Rose & Mark Desser 50th Wedding Anniversary Fund | 6,720 |
| Simon & Sara Deutscher Memorial Fund | 9,281* |
| Fannye & William Diamond Fund | 3,796 |
| In Memory of Frances & Lazar Diamond | 1,179 |
| John & Heather Diamond Family Fund | 776* |
| Max Yale Diamond Memorial Fund | 11,869 |
| Perry & Betty Diamond Fund | 1,905 |
| Leib Dimerman Memorial Performing Arts Scholarship Fund | 1,690 |
| Dominion Securities Foundation | 3,542 |
| Jack & Sara Donin Fund | 16,672 |
| Fanny Dorfman Memorial Fund | 1,165 |
| Oscar Dorfman Memorial Fund | 204,240 |
| Ann Dowbiggin Fund | 1,310 |
| Desmond Doyle Fund | 116 |
| Marsha Dozar Fund | 420 |
| Monica & Aaron Dozar Fund | 10,127* |
| Dora P. Dragushan in memory of sister F. Ruth Dashefsky | 1,180 |
| Dora P. Dragushan in memory of parents Hanna & David Dashefsky | 1,180 |
| In Memory of Abraham & Esther Dreman | 6,084 |
| David N. Dreman 60th Birthday Fund | 283 |
| Rae & Joe Dreman Fund | 60,021 |
| In Memory of Simon Dreman | 874 |
| Zelda & Samuel Dreman Fund | 1,979 |
| In Memory of Freda Driben | 1,859 |
| George Druxman Memorial Fund | 138 |
| **NEW - Nina Ostrozhko, Oleg and Sandra Dryga Family Fund** | **718*** |
| Goldie Dubinsky Memorial Fund | 82,062 |
| Aaron Duboff Memorial Fund | 708 |
| In Memory of Max Duboff | 243 |
| Jeff & Becky Dveris Family Fund | 853 |
| Betty Eisenstadt Fund | 388 |
| Murray Elchitz Memorial Fund | 1,181* |
| Joe & Bernice Elfenbaum Fund | 10,001* |
| In Memory of Sam & Annie Epstein and son Barry | 2,029 |
| Miriam & Morris Erenberg Fund | 1,075 |
| Ronda & David Erenberg Fund | 789 |
| Joseph & Clara Erlichman Fund | 71,221 |

| | |
|---|---|
| Boris Eryk Memorial Fund | 2,600 |
| Simmy & Earl Essers Fund | 1,124 |
| Arlene & Mel Fages Fund | 8,823* |
| Tara L. Fainstein Fund | 349 |
| Sonja Faintuch Memorial Fund | 7,050 |
| Nettie & David, Daryl and Mayla Favor Fund | 11,665 |
| Denzil Feinberg Fund | 1,162 |
| Anna Feldman Memorial Fund | 11,617 |
| Anne Feldman Memorial Fund | 149 |
| Ben Feldman Memorial Fund | 261 |
| **NEW - Saul Feldman Memorial Fund** | **2,362,504*** |
| Henry Feuer Memorial Fund | 1,112* |
| Sharon & Ken Filkow Fund | 1,496 |
| Fineberg Family Fund | 14,141 |
| Laurie & Freeda Fineman Fund | 403 |
| Joyce & Lou Fingerote Fund | 3,525 |
| Nate & Toots Fingold Family Fund | 10,839 |
| Finjan Fund | 472 |
| Rachel & Solomon (Saul) Fink Fund | 465 |
| Clive L. Finkelstein Memorial Fund | 3,761 |
| In Memory of Sarah & Moses Finkelstein Fund | 1,162 |
| Emanuel Finkleman Memorial Fund | 831 |
| Connie Fishman Memorial Fund | 118 |
| Fishman Family Fund | 23,590* |
| Beverly & Sidney Fleisher Fund | 3,665* |
| Wil, Doreen, Zach & Ben Fleisher Tzedakah Fund | 603 |
| Miss Beatrice Fleishman Memorial Fund | 2,362 |
| Francine Fogel Memorial Fund | 107 |
| Founders Trust Donations | 28,947 |
| Ettie & Joseph Frank Fund in memory of Betty Lang | 15,457 |
| Dina & Mark Frankel Fund | 1,954* |
| Leah & Art Frankel Fund | 3,040 |
| Charles Frankelson Memorial Fund | 345 |
| Larry Franz 'I Love You' Fund | 1,800 |
| Jacqueline Freedman & Kerry Hrabinsky Fund | 1,953 |
| Lou Freedman 75th Birthday Fund | 175 |
| Mania Freedman Memorial Fund | 1,180 |
| Milton Freedman & Joanie Fridell Educational Trust | 199 |
| Myra & Arnold Frieman Fund | 581 |
| Israel Frohlich in memory of parents Feiwel & Fanny, brother Mendel and sister Jetti | 1,180 |
| Jack & Eda Furman Fund | 2,952 |
| Dorothy & Murray Gaber Memorial Fund | 254 |
| Ruthy & Hartley Gale Fund | 1,144 |
| Spencer Gale-Reimer Fund | 356 |
| In Memory of Sherri Cogan Gall Fund | 154* |
| Marion Gallis Memorial Fund | 464 |
| Dorothy Galpern Memorial Fund | 4,251 |
| Sam & Dorothy Galpern Fund | 10,875 |
| Muma Galsky Cousins' Club Fund | 565 |
| Celia & Joseph Ganetsky Memorial Fund | 245 |
| Len Ganetsky & Lynn Fouquette Fund | 107 |
| Bella & Harry Garfinkel Memorial Fund | 3,095 |
| In Memory of Jack & Lil Garfinkel | 5,904 |
| Shirley & Irv Garfinkel Fund | 13,998 |
| Colman Gass & Annie Gass (aka Gess) Fund | 382,436 |
| Phillip Mark Geller Memorial Fund | 443 |
| Harry & Fanny Gershman Memorial Fund | 1,093 |
| Lou & Sue Gershman Memorial Fund | 1,094 |

of Blessed Memory

| | |
|---|---|
| Gerstein Family Fund | 8,604 |
| Ruth & Jack Gerstein Fund | 18,382 |
| Percy Gess Fund | 437,070 |
| Elsie & Louis Gilfix Fund | 3,219* |
| Leslie S. Gilfix Fund | 635 |
| Alec & Evelyn Gillman Fund | 4,121* |
| Liesel Gilmore Memorial Fund | 43,610 |
| The Gindin Foundation | 6,580 |
| Joe & Evelyn Gladstone Fund | 6,358 |
| Nina Gladstone Memorial Fund | 60,818 |
| Rose & Max Gladstone Fund | 4,907 |
| Dianne & Matthew Glass Family Fund | 2,557* |
| Robert Glass Fund | 1,653 |
| Sharon & Arnold Glass Fund | 9,811 |
| Allan & Bertha Glazerman Fund | 7,758 |
| Bert & Silvia Glesby Fund | 31,148 |
| William (Bill) & Fimi Glesby Fund | 61,591 |
| The Glesby Family, Ben & Betty Sisman: In memory of our beloved parents, Clara & Sam Glesby | 602 |
| The Glesby Family, Ben & Betty Sisman: In memory of our beloved brother, Alec Glesby | 591 |
| Ike & Fanny Glesby Fund | 41,588 |
| Sally & David Glickman Memorial Fund | 3,876 |
| Bessie & Morley Globerman Fund | 1,243 |
| Bessie (Sideman) Globerman Memorial Fund | 351 |
| Morley & Dintzie Globerman Fund | 29,655 |
| Morris Globerman Memorial Fund | 1,585 |
| Morris Globerman, in memory of parents & family who perished in the Holocaust | 602 |
| In Memory of Sally (Sarah) Globerman | 2,351 |
| Albert (Bert) Glow Fund | 664 |
| Sally Glow Memorial Fund | 1,168 |
| Syd Glow Fund | 1,718 |
| Lillian Goff Memorial Fund | 1,094 |
| Beth & Bobby Goldberg Fund | 8,366* |
| Elaine & Percy Goldberg Fund, in memory of Henry & Eva Rebecca Morton | 33,990 |
| Elaine & Percy Goldberg | 32,221 |
| Evelyn & David Goldberg Fund | 7,081 |
| Dorothy & Gabriel Goldberg Fund | 16,228 |
| Jessica (Jerry) Goldberg Fund | 486 |
| Marcia Goldberg Fund, in memory of John & Ruth Sternberg | 1,180 |
| Morris Goldberg Fund | 208 |
| Stanley Goldberg Fund | 15,624 |
| William Goldberg Memorial Fund | 3,977 |
| Ben Goldenberg Memorial Fund | 2,095 |
| Dorothy Goldenberg Memorial Fund | 3,220 |
| Alice Goldman Fund | 414 |
| In Memory of Celia & Maurice Goldman & Reuben (Rudy) Goldman | 1,162 |
| Julius (Jolly) & Sybil Goldman Fund | 2,285 |
| Zachary Goldman Fund | 581 |
| Evelyn & Bernie Goldstein Family Fund | 1,420 |
| Goldie & Keeva Goldstein Fund | 5,908 |
| Sophie (Shindleman) & Joe Goldstein Fund | 2,792 |
| Dolly & Sidney Golfman Memorial Fund | 860 |
| Roslyn & Chuck Golfman Anniversary Fund | 1,535* |
| Sarah & David Golumbia Fund | 6,382 |

| | |
|---|---|
| Dora & Phillip Gordon Endowment Fund | 478 |
| Rose & Charles Gordon Endowment Fund | 378 |
| Esther Gotfried Memorial Fund | 6,362 |
| Paul Granovsky & Claire Breslaw Fund | 1,742* |
| Faye & Allan Grant Fund | 838* |
| Sara Gray Fund | 5,302 |
| David Greaves Family Fund | 701 |
| Greaves/Mallin Family Fund | 349 |
| Irwin Green Fund | 1,382 |
| Clara (Shindleman) & Michael Greenberg Fund | 4,252 |
| Greenberg Family Fund | 1,481 |
| Gilda & Irvin Greenberg Fund | 3,315 |
| Saul & Brenda Greenberg Fund | 1,011* |
| Ted & Esther Greenberg Fund | 1,096 |
| In Memory of William & Ettie Greenberg | 1,180 |
| Harry & Betty Greenfeld Fund | 2,878* |
| Roz & Marty Greenfeld Fund | 1,490 |
| Leila & Alan Greenfield Fund | 250 |
| Hinda & David Gruber and Family Fund | 1,151 |
| Meyer Grysman Trust | 272 |
| Cindy & Charles Guberman and Family Fund | 486* |
| Lily Guberman Fund | 1,236 |
| Priscilla & Melvin Guberman Fund | 10,556 |
| Zivy Guberman Memorial Fund | 5,925 |
| Pauli & Ernie Guld Fund | 1,532 |
| Harris D. Gulko Fund | 488 |
| Anne & Hyman Gunn Memorial Fund | 2,362 |
| In Memory of Morris Gunn and Samuel Gunn | 1,204 |
| In Memory of 'Zaida' Meyer Guralnick | 1,465 |
| Besse & Jack Gurevich Family Fund | 647 |
| Brenda & Martin Gurvey Fund | 3,272* |
| Maxine & Sydney Gurvey (nee Medoff) 25th Wedding Anniversary Fund | 1,074 |
| Shirley & Max Guslits Fund | 831 |
| Ruth & Jack Gutkin Fund | 12,275* |
| Shirley & Nathan Gutkin Fund | 953 |
| Dr. Alex & Janette Guttman Memorial Fund | 2,893 |
| Lolly & Saul Guttman 30th Wedding Anniversary Fund | 2,201* |
| Susan & Sandor Guttman Fund | 116 |
| Harry Haid 'Thank You' Fund | 1,800 |
| In Memory of Ben Hallis and Nell Beatrice Hallis | 886 |
| Archie Halparin Memorial Fund | 6,028 |
| Florence & William Halparin Fund | 1,786 |
| Lily & Joseph Halper Fund | 1,654 |
| Sid & Esther Halpern Fund | 7,469* |
| Halprin & Werier Fund | 4,563 |
| Halprin - Werier Founders' Fund | 1,126,994 |
| Joseph Halprin, Q.C. & Rae Halprin, their children and grandchildren | 24,164 |
| G. Sydney Halter, O.C., Q.C. Fund | 29,520 |
| Ellen & Danny Hamburg Fund | 15,976* |
| Robert & Rochelle Handler Fund | 1,590 |
| The Haskell Family Memorial Fund | 23,256 |
| Ben & Ceci Hatskin Fund | 23,235 |
| Phyllis Kluner Hatskin Memorial Fund | 5,302 |
| Archie & Ida Hecht Fund | 15,657* |
| Phil Hecht Memorial Fund | 1,096 |
| **NEW - BENevolent Fund in memory of Ben Hechter** | **11,303*** |
| William Hechter Family Fund | 115,374 |

* Additional contributions were made to this fund in 2023

| | |
|---|---|
| Mini & Samuel Heft Fund | 5,670 |
| Dr. Michael Helper Family Fund | 2,108 |
| Hemshech Branch - Peretz Folk School Fund | 987 |
| Bertha Herman Memorial Fund | 591 |
| Mimi & Bobby Herrndorf Memorial Fund | 411 |
| Sherrill & Dane Hershberg Fund | 1,104 |
| Babe & Leible Hershfield 45th Wedding Anniversary Fund | 2,856 |
| Betty-Anne & Earl Hershfield Fund | 6,227* |
| Dr. & Mrs. Sheppy Hershfield 50th Wedding Anniversary Fund | 3,559 |
| Vera & Sam Hershfield Fund | 1,324 |
| Max & Eleanor Herst Fund | 1,530* |
| Dave Hill Fund | 58,245* |
| Jeff Hirsch 'I Love You' Fund | 1,913 |
| Michal Morris Hirsch Memorial Fund | 547 |
| Esther Hirt Memorial Fund | 249 |
| Charles Maurice Hochman & Rose Parker (Hochman) Memorial Fund | 21,467 |
| David Charles Hochman Fund | 18,652 |
| Hymie Hochman Memorial Fund | 1,213 |
| In Memory of Esther & Joseph Norman Hochman | 5,139 |
| Oscar Hochman Fund | 1,124 |
| Saul Hochman Fund | 1,141 |
| Ethel Hoffer Memorial Fund | 402 |
| Tim & Laurel Hogan Fund | 1,279* |
| Jon Holeman Family Trust | 7,798 |
| Molly Holt Memorial Fund | 241 |
| Arch Honigman Fund | 1,140 |
| Gordon & Shilamus Hornstein Fund | 3,522 |
| The Human Fund | 490 |
| Hurtig Family Reunion Fund | 1,502 |
| Shirley Lorraine Hurtig Memorial Fund | 591 |
| Rabbi Joseph M. Hurwitz Fund | 313 |
| Etta & Harold Hyman Fund | 970 |
| Sara & Irving Hyman Fund | 2,712 |
| Dr. G.H. Isaac Fund | 237 |
| Leon Isenberg Fund | 1,192 |
| Bette-Jane & Richard Israels Fund | 1,454 |
| Benji Itzkow & Eleni Wener Family Fund | 9,754* |
| Anryette Jacob Memorial Fund | 128 |
| Barbara Jacob Fund | 1,189 |
| Rita & Ted Jacob Fund | 3,238 |
| Sarah Jacob Memorial Fund | 591 |
| In Memory of Boris & Sonia Jacobson by Mr. & Mrs. Harold Schwartz | 1,186 |
| Janey Jacobson Memorial Fund | 2,391* |
| Miriam & Frank Jaeger Fund | 1,245* |
| Annis & Maurice Jeroff Fund | 2,639 |
| Beverly & Ike Jesierski Fund | 1,172 |
| Jewish Foundation Speakers' Fund | 2,135 |
| In Memory of Moishe Leizer Kahan by his wife Sheindel, children and grandchildren | 2,752 |
| Helen & Maurice Kahane Fund | 5,643 |
| In Memory of our Revered Parents - Chief Rabbi Israel Isaac & Rebbitzin Chaie Rashel Kahanovitch - Nellie, Goldie, Esther and Harry | 11,807 |
| Michael Kaminsky Memorial Fund | 1,180 |
| Florence & Sol Kanee Memorial Fund | 121,919 |
| Stephen & MaryAnn Kanee Family Fund | 11,106 |
| Doreen & Arnold Kapitz Fund | 4,516* |
| Kaplan Family Memorial Fund: Morris, Fanny, Joseph and Bonny | 29,043 |
| **NEW - Renee & Brian Kaplan Fund** | **1,202*** |
| Edith Karalnick Fund in memory of parents, Clara & Nathan Karalnick | 2,362 |
| Edith Karalnick Fund in memory of Sarah & Maurice Karalnick | 2,362 |
| Edith Karalnick Fund in memory of brother, Harry | 1,165 |
| Sarah & Maurice Karalnick Legacy | 5,904 |
| Ben Karasick Fund | 12,448 |
| Dr. William & Minnie Karlinsky Memorial Fund | 2,036 |
| In Memory of Israel & Alice Kasloff | 3,364 |
| Sid Kasner Memorial Synagogue Builders Fund | 3,756 |
| Avivah Katz Memorial Fund | 1,045 |
| Dena & Henry Katz Fund | 103,348* |
| Hymie & Rose Katz Memorial Fund | 1,851* |
| Jack Katz 'I Love You' Fund | 1,912 |
| Dr. Sam & Carol Katz Memorial Fund | 1,095 |
| Saul Katz Memorial Fund | 2,227 |
| Sheila & Ken Katz Fund | 3,748* |
| David S. & Nora Kaufman Fund | 119,431 |
| In Memory of Frank & Goldie Kaufman | 1,180 |
| Helena Kaufman Fund | 622 |
| Joy Kaufman Fund | 7,152 |
| Ruebin Kaufman Fund | 625 |
| Michael Kaufmann Memorial Fund | 895 |
| Eva & Harold Kay Fund | 235 |
| Glenna & Michael Kay Birthday and Anniversary Fund | 613* |
| Mr. & Mrs. Samuel Kay Fund | 2,952 |
| Ben Z. Kerem Fund | 210 |
| In Memory of Max & Dora Kershner | 1,356 |
| Dr. Joseph & Ruth Kettner Memorial Fund | 787 |
| Patricia & Paul Kettner Fund | 106,515 |
| Kiev Free Loan and Aid Association Fund | 2,316 |
| Reubin J. Kimmel Memorial Fund | 301 |
| Benjamin & Kay Kirshner Fund | 5,904 |
| **NEW - A Tribute to Philip Kives** | **10,000*** |
| Sari Kives Birthday Fund | 1,066 |
| Ralph & Berdie (Betty) Klady Fund | 17,652 |
| Gladys & Meyer Klapman Fund | 29,543 |
| Rita & Mickey Klapman Fund | 6,805 |
| Ruth & Sam Klapman Fund | 11,790 |
| Alan & Helen Klass Fund | 11,717 |
| Irving Klasser & Ida Klasser Fund | 11,792 |
| Bertha & Gordon Kliman Fund | 1,485 |
| In Memory of Abraham & Minnie Kluner | 1,180 |
| Kerry Kluner Memorial Fund | 2,439 |
| Lena Knazan Memorial Fund | 1,180 |
| Marshall S. Kneller Memorial Fund | 10,050* |
| Gertie & Harry Knelman Memorial Fund | 5,258 |
| Jack Knelman Memorial Fund | 633 |
| Jack Koffman Memorial Fund | 4,095 |
| Lana Kogan & Gregg Maidment Wedding Fund | 865 |
| Morris & Lilly Kopel Fund | 237 |
| Harold & Miriam Kopelow Memorial Fund | 5,609 |
| Maurice & Ethel Kopelow Fund | 2,905 |
| Heather & Jeff Koplovich Family Fund | 1,701 |
| Robert Kopstein Memorial Fund | 3,638 |
| Jack & Cynthia Korman Memorial Fund | 2,520 |
| Vera & Harold Korman Fund | 2,535 |
| David & Marion Korn Fund | 27,409* |
| Lela Kobrinsky Kornberg Fund | 1,180 |
| Cecile & Monte Kowall Fund | 3,492 |
| Jeffrey Kowall & Karen Braun Fund | 1,729 |
| Anne Kowalson Fund in memory of her parents Mary & Louis Kowalson & her brothers Leon, Isaac & Archie | 6,494 |
| Molly & Sam Kowalson Fund | 3,387 |
| Shirley Kozlowich Memorial Fund | 3,255* |
| Mamie Kraitberg Fund | 1,165 |
| Simma & Hy Kraitberg Fund | 8,553* |
| Myles Kraut 'Four-Legged Friends' Fund | 191 |
| Alvin Kravetsky Memorial Fund | 862 |
| In Memory of Elaine & Wilfred Kravetsky | 575 |
| Hester & Guy Kroft Family Fund | 34,240* |
| Jonathan & Cara Kroft Fund | 1,460 |
| In Memory of Anna & Joseph Krolik | 3,547 |
| Bernard Kushner Fund | 5,799 |
| Gladys & Ben Kushner Fund | 1,275 |
| Ruth & Abe Labovich Memorial Fund | 1,316 |
| Ladies Auxiliary General Monash Branch No. 115 Memorial Fund | 3,662 |
| Dr. Harry & Deanne Lander Fund | 6,563* |
| In Memory of Guy & Genie Larcher Fund | 1,357 |
| Laventhol & Horwath Fund | 12,103 |
| Judith & Adam Lavitt Fund | 990* |
| Leonard Lavitt Memorial Fund | 2,952 |
| Sylvia & Joseph Lavitt Memorial Fund | 1,814 |
| Esther & Manuel Lecker Fund | 2,485 |
| Leah & Myer Lecker Memorial Fund | 535 |
| Israel Joseph Leibl Fund | 2,742 |
| Leah Leibl Fund | 213 |
| Betty Leinburd Fund | 765 |
| Kerrie Halprin & Richard Leipsic Fund | 10,420* |
| Sylvan Leipsic Fund | 4,145 |
| In Memory of Jacob & Masha Leith | 5,826 |
| In Memory of Morris & Jennie Lentz | 1,180 |
| Fanni & Mel Leonoff Fund | 2,987 |
| **NEW - Heather Susan Leonoff Fund** | **7,126*** |
| Mel Leonoff Fund | 3,305 |
| Louis Lercher Memorial Fund | 583 |
| Alexander Lerman Memorial Fund | 2,331 |
| Pearl & Art Lerner Memorial Fund | 5,331 |
| Reva Lerner Fund | 32,456 |
| In loving memory of Sam Lerner (born Winnipeg - 1918; died England - 2008) & his parents, brother & sisters | 59,100* |
| Sybil & Bernie Lerner Fund | 1,981 |
| Gordon & Irma Lev Fund | 11,807 |
| David & Esther Leven Fund | 3,117 |
| Rubin & Reesa Levene Fund | 1,333 |
| Sherrill & David Levene Fund | 5,586* |
| Jack & Ida Levenstein Fund | 237 |
| Rona & Robert Levenstein Fund | 4,986 |
| Sam & Minnie Leventhal Fund | 1,299 |
| In Memory of Iser Levi | 987 |
| Riva & Howard Levi Fund | 4,563 |
| Ruth & Sam Levi Fund | 2,395 |
| Ann & Joe Levin Fund | 146 |
| Archie Levin Memorial Fund | 5,287* |
| Monica & Louis Levin Fund | 1,505 |
| Myrna H. & Harry W. Levin Fund | 1,173,165 |
| Naomi Levine & Arthur Mauro Fund | 1,225 |
| Victoria & Howard Levine Memorial Fund | 519 |
| Zelda & Elliott Levine Fund | 553 |
| Max & Sylvia Levinsohn 60th Anniversary Fund | 1,121 |
| Garry Levinson Memorial Fund | 6,951* |
| Irene & Aaron Levinson Memorial Fund | 5,809 |
| Keith & Linda Levit Family Fund | 4,870 |
| Mrs. Len Lexier Fund | 1,348 |
| Hudson Lezack Fund | 29,082 |
| Leo & Violet Lezack Memorial Fund | 27,889 |
| Debbie & Jack Lipkin Fund | 1,181 |
| Dr. Jack Lipkin 50th Birthday Fund | 1,015* |
| Harry & Esther Lipnowski Fund | 2,362 |
| Sally & Jeremy Lipschitz Family Fund | 2,173* |
| Lou & Elizabeth Lipsett Memorial Fund | 11,851 |
| Peter & Gertie Litman Fund | 3,673 |
| In Memory of Minnie Litsky | 2,323 |
| Molly Litsky Memorial Fund | 5,809 |
| In Memory of Mae & Norman Litvak | 116 |
| Dorothy & Neil Livergant Fund | 288 |
| Elaine & Bernie Lofchick Fund | 1,233* |
| Gerry & Monty Lomow Fund | 3,508 |
| Aaron M. London Fund | 3,928* |
| In Memory of the late Molly, Samuel and Abraham Love | 6,009 |
| Mendel & Mary Low Memorial Fund | 11,617 |
| Sheila & Albert Lowe Fund | 1,533 |
| Chuck & Toots Ludwig Fund: in memory of parents Louis & Sarah Ludwig and Cy & Pearl Hershberg | 3,311 |
| Joseph Abraham & Bertha Ludwig Fund | 4,250 |
| In Memory of Eliyahu Meyer & Sarah Luffman | 591 |
| In Memory of Arthur Lupu | 325* |
| Benjamin Harry Lyons Fund | 11,653 |
| In Memory of Joseph & Sadie Lyons | 1,848 |
| Dr. Allen Macklin Memorial Fund | 3,830 |
| Joseph, Gerald and Dr. Allen Macklin & Bernice Macklin Marmel Family Fund | 1,516* |
| Avril Maister & Angela Colatruglio Fund | 177 |
| Esther Maizlin in memory of parents Tillie & Jack Maizlin, sister and brother-in-law Eva & Raymond Schwob | 14,169 |
| Sara Malchy Memorial Fund | 59,038 |
| In Memory of Fannie & Menashe Mandel | 2,362 |
| Kayla & Hymie Mandshein Fund | 3,153 |
| In Memory of Max Manishen | 11,807 |
| Melvin & Beverley Manishen Fund | 65,455 |
| Manitoba Multicultural Museums Committee Fund | 1,003 |
| Frank & Sophie Marantz Fund | 1,872 |
| Philip Marashinsky Fund | 289 |
| Aaron, Rachel, Nicole, Mitchell and Harry Margolis Fund | 17,307 |
| Brian & Zlota Margolis Family Fund | 3,305 |
| Doris & Harold Margolis Fund | 29,623 |
| Elaine & Neil Margolis Fund | 10,040* |

of Blessed Memory

* Additional contributions were made to this fund in 2023

| | |
|---|---|
| Gary Margolis Birthday Fund | 2,682* |
| Mr. & Mrs. Joseph Margulius Fund | 6,157 |
| Mr. & Mrs. Jack Markson Fund | 16,058 |
| Seema & Sam Marmel Memorial Fund | 1,357 |
| In Memory of Anita Marquart | 1,180 |
| Daisy & Moe Marr Fund | 6,155 |
| Lil & 'Red' Matchan Fund | 7,509 |
| Bernice & Arie Meller Fund | 4,378 |
| Ruth Esther Melman Memorial Fund | 2,331 |
| Meloff Family Fund | 3,694 |
| Marcia & Mendle Meltzer Fund | 3,279 |
| Helen & Nathan Mendelsohn | 3,257 |
| Barbara Meyers Memorial Fund | 5,577 |
| Goldie & Archie Micay, Q.C. Fund | 60,862 |
| Nathan H. Micay Memorial Fund | 9,446 |
| Bryan Middleton Memorial Fund by the Mostow Family | 116 |
| Richard Mikucki Fund | 2,919 |
| Isabelle & Lew Miles Memorial Fund | 151,706 |
| S. Richard Miles Fund | 765 |
| Bessie & Allan Miller Fund | 15,415 |
| Cynthia & Bruce Miltenberg Fund | 1,081 |
| Rose & Joe Mindell Fund | 14,592 |
| Tannis & Sheldon Mindell Fund | 1,331 |
| **NEW - Ainsley Minuk Fund** | **200*** |
| Erin Minuk & Daniel Kapalka Fund | 1,773* |
| Minuk Family Reunion Fund (1999) | 6,113 |
| In Memory of Merle Minuk Fund | 4,609* |
| In Memory of Max & Rebecca Mitchell | 1,302* |
| Sarah & Alex W. Mitchell Fund | 73,952 |
| Mlynarski Family Fund: Harry, Eva, Julius and Esther | 807 |
| Sam & Anna Mohr 50th Wedding Anniversary Fund | 495 |
| Israel Mooney Memorial Fund | 398,911 |
| Bea & Ken Morgan Fund | 82,683 |
| Anne & Jack Morosnick Memorial Fund | 4,030 |
| Andrew, Abby & Seth Morris Family Fund | 1,131 |
| Ronee & Irv Morris Fund | 546 |
| Walter Kenneth Morris Memorial Fund | 6,000 |
| Anna & Ed Moscovitch Fund | 2,824 |
| Anne & Jack Moscovitch Fund | 4,695 |
| Benjamin & Passel Moscovitch Memorial Fund | 209 |
| David Michael Hartley Moscovitch Memorial Education Fund in Support of 'Signet Ring Cell Cancer' | 1,437* |
| Gloria (Adler) & Jerry J. Moscovitch - 50th Wedding Anniversary Fund | 1,094 |
| Jennie & Morris Moscovitch Memorial Fund | 2,290 |
| Mount Sinai Lodge Fund | 9,052 |
| Cathy Murray Fund | 1,631 |
| In Memory of Sarah Nagler Fund | 29,043 |
| Ernie Nairn Fund | 118 |
| Fred & Gertie Narvey Fund | 11,874 |
| Mel & Sooky Narvey Fund | 2,441 |
| Sydney Narvey Fund | 118 |
| Ozzie & Mollie Nasberg Fund | 84,110 |
| Eva & Max Natch Fund | 4,263 |
| Ida Nathanson Fund | 2,891 |
| In Memory of Jennie G. Nathanson | 1,273 |
| National Conference of Synagogue Youth Fund | 546 |
| Morris Neaman Fund | 1,180 |
| Samuel M. Neamtan Memorial Fund | 8,307 |

| | |
|---|---|
| Gwen & Sid Nelko Fund | 1,169 |
| Sally & Max Nelko Fund | 1,528 |
| Nemy Family Fund | 5,493 |
| Rose & Jerry Nepon Fund | 2,328 |
| Shirley & Melville Neuman Fund | 12,100 |
| Mr. & Mrs. Alex Newhouse Memorial Fund | 2,477 |
| Claire & Bert Newman Fund | 2,332 |
| Irv & Esther Nisenholt Fund | 3,030 |
| Israel & Dorothea Nitikman Fund | 1,192 |
| Nitikman, Linhart & Co. Fund | 1,299 |
| Naomi & Arthur J. Nitikman Fund | 988* |
| Samuel B. Nitikman Memorial Fund | 1,529 |
| Natalie & Earl Niznick Fund | 2,756 |
| In Memory of Sadie & Edward Niznick Fund | 2,805 |
| Nomads Alumni Fund | 2,893 |
| Beverley Nord Memorial Fund | 2,133 |
| Anne Novak Fund | 880 |
| Mr. & Mrs. Alan Nozick Fund | 17,554* |
| Anne & Manuel Nozick Fund | 6,449 |
| Evelyn Numerow Memorial Fund | 25,000 |
| Rebecca & Isaac Nusgart Memorial Fund | 1,348 |
| Sheldon Oberman Emerging Writers' Mentor Program | 116 |
| Hazel & Issie Oiring Fund | 1,653 |
| Dr. Ronald Olin Memorial Fund | 26,570 |
| Bill & Vera Omnitsky Fund | 4,238 |
| Al & Lucille Omson Fund | 7,611* |
| Ruth & Sam Ostrove Fund | 2,856 |
| Anne & Morrie Ostrow Fund | 5,904 |
| Minnie, Ruth and Nellie Pack and Freda Lonsdale Fund | 1,429 |
| Shirley (Sima) & Arnold Packer Family Fund | 1,977* |
| Roy Paisner Memorial Fund | 172 |
| Murray Palay 'I Love You' Fund | 1,088 |
| Sigrun S. Palsson Fund | 129 |
| Rose Schwartz Park Fund; in memory of parents Pinchus & Faigi Schwartz; sister Brina and brother Ben | 2,362 |
| Mitchell Parks Fund | 1,177 |
| Sydney & Vita Parks Fund | 3,494 |
| Leon A. Pauls & Ruth Lorraine Pauls Fund | 46,611 |
| Shirley & Marvin Pearlman Fund | 1,299 |
| Marym & Izzy Peltz Fund (In Memory of Parents) | 1,378 |
| Irma Penn Fund | 2,424 |
| Sarah & Nat Pereles Fund | 503 |
| Dov Perlov Memorial Fund | 1,105 |
| Mr. & Mrs. Ben Permack Fund | 2,386 |
| Shirley & David Permack Fund | 27,069 |
| In Memory of Bernard Pesick | 591 |
| Faye & Sam Pesochin Fund | 6,895 |
| Noreen & Marvin Peters and Family Fund | 5,231* |
| Stanley Phillips Memorial Fund | 5,904 |
| William Russell Orien Phomin Fund | 117 |
| Jack Pierce Memorial Fund | 5,510 |
| Pilat-Riches Family Fund | 1,307* |
| Doris Pilcher Fund in memory of her parents Pesach & Annie Chmelnitsky | 2,389 |
| Nicholas H. Pirotton Fund | 3,082 |
| Harvin Pitch Family Fund | 1,575 |
| Sukie & William S. Pitch Foundation | 17,874 |
| Sylvia & Earl Pitch Fund | 6,987 |
| Sybil & Harry Plattner Fund | 1,734 |

of Blessed Memory

| | |
|---|---|
| Sandra & Irvin (Ozzie) Plosker Fund | 1,068 |
| Norma & Maurice Pockett Fund | 3,008 |
| David & Betty Polinsky Fund | 130,635 |
| Phyllis & Ronald Polinsky Fund | 60,348* |
| Evelyn Pollick Memorial Fund | 3,087 |
| In Memory of Goldie & Louis (Lazar) Pollick | 1,843 |
| Dr. Debbie Pollock Fund | 1,925 |
| **NEW - Harvey I. Pollock Q.C. & Sylvia Miriam Pollock Fund** | **100,000*** |
| John & Anne Pollock Fund | 7,806 |
| Lynn & Mischa Pollock Fund | 2,244 |
| Mimi & Gordon Pollock Fund | 16,677* |
| **NEW - Miriam Pollock & Gordon Charles Pollock Memorial Fund** | **10,000*** |
| Raymond Pollock Memorial Fund | 7,639* |
| Rabbi Samuel Polonsky Fund | 2,952 |
| Hy & Daully Polson Fund | 3,749* |
| David & Clara Portigal Memorial Fund | 24,559 |
| Percy & Belle Portnoy Fund | 25,513 |
| Paul Portnuff Memorial Fund | 1,093 |
| Ruth Posen Memorial Fund | 1,596 |
| Ben Potash Memorial Fund | 1,214 |
| Marcia & Sam Potter Fund | 2,336 |
| Judith & Ralph Prepes Memorial Fund by Morris Chapnick | 900* |
| Tracy Price Fund | 131 |
| Marilyn & Mark Prober Fund | 1,957* |
| Nathan & Dorothy Prober Memorial Fund | 24,992 |
| Promislow Family Fund | 14,213 |
| Claire Pudavick Fund | 2,455* |
| Gordon & Esther Pullan Fund | 4,448 |
| Rochelle Putter Memorial Fund | 11,485* |
| Freda & Bernard Raber 60th Wedding Anniversary Fund | 7,490 |
| Leon & Faye Raber Endowment Fund | 510* |
| Monte & Myrna Raber Fund | 3,503* |
| Sheara & Meira Raber Chai Fund | 2,713 |
| Steven Raber & Leigh Halprin Raber Fund | 1,284 |
| Sheila & Milton Rabinovitch Fund | 5,816 |
| Mavis & Mayer Rabkin Fund | 3,095* |
| Lawrence Racklin Memorial Fund | 1,183 |
| Rose & Max Rady Fund | 7,473 |
| Abby & Alvin Raetzen Fund | 14,013 |
| Carol & Morris Raizen 50th Wedding Anniversary Fund | 2,359 |
| Louisa & Abraham Raizman Fund | 1,029* |
| Madzia & Morris Raizman Fund | 591 |
| Violet Rebiffe Fund in memory of Victoria and Joseph Brownstein | 29,085 |
| Regal Bedding Ltd. Fund | 591 |
| Regina BBYO Parents Fund | 2,331 |
| Barbara & Edward Reiss Family Fund | 817* |
| Vicky & Harry Reiss Fund | 649 |
| Bernard & Elaine Remis Memorial Fund | 1,619 |
| Leonard & Esther Remis Fund | 5,929 |
| Abe & Jennie Rich Fund | 59,223 |
| Laura & Harold Richman Fund | 4,556* |
| Morris & Eva Richman Memorial Fund | 1,180 |
| Martin (Bunny) Ringer Memorial Fund | 27,403 |
| Ellen & Reg Ripstein Fund | 37,034 |

| | |
|---|---|
| In Memory of Claire Rissin | 3,144* |
| Rena Rittberg Fund | 476 |
| Jack & Rebecca Ritter Fund | 874 |
| Earl & Ettie Robinson Fund | 94,426 |
| Trudy & Bob Robinson Fund | 3,095* |
| Abe & Minna Roher Fund | 387 |
| Audrey & Benny Roitelman Fund | 332 |
| In Memory of Isaac Roitenberg | 1,162 |
| Estelle & Sam Roitman Fund | 1,141* |
| Esther & Joseph Roman Fund | 1,016 |
| Annie Rose Memorial Fund | 2,930 |
| Becky & Harry Rosenberg Fund | 11,226 |
| Bernie Rosenberg Fund by The Wednesday Night Group | 982 |
| Larry & Merle Rosenberg and Family Fund | 722 |
| Michael Yale Rosenberg Memorial Fund | 1,768 |
| In Memory of Nachma (Ann) Rosenberg, mother and Abraham (Abe) Rosenberg, son | 283,400 |
| Edward & Lillian Rosenblat Fund | 12,894 |
| Ellie & Ron Rosenblat Family Fund | 3,521* |
| Molly Rosenblat Fund | 6,528* |
| Sam & Marion Rosenblat (Ross) Fund | 148 |
| Shaylene & Richard Rosenblat Fund | 807 |
| Corky, Stephen and Lana Rosenfield Fund | 8,042* |
| Lana Alexis Rosenfield Fund | 1,095 |
| Laurie & Mark Rosenfield Family Fund | 1,094 |
| Stephen Rosenfield Birthday Fund | 10,357* |
| Verne & Morley Rosenfield Family Fund | 1,224 |
| Dr. Victor Rosenfield Memorial Fund | 1,095 |
| Minnie Rosenman Memorial Fund | 2,323 |
| Inez Rosenstock Memorial Fund | 116 |
| Lottie & Joseph Rosenstock Fund | 2,345 |
| Bessie & Max Rosner Fund in memory of our brother Ben Schwartz and sister Brina Schwartz | 1,180 |
| Bessie & Max Rosner Fund in memory of our sister Rose Schwartz Park | 591 |
| Charles & Cecilia Rosner Fund | 1,761 |
| David A. Rosner Fund | 1,681 |
| Saul & Esther Rosner Fund | 1,208 |
| Susan & Gerald Rosner Family Fund | 324 |
| Lyman Ross Memorial Fund | 630 |
| Malca & Eli Ross Fund | 31,865 |
| Rhoda & Harold Ross Fund | 3,770* |
| Zoe Rost Memorial Fund | 5,774 |
| Richard & Joanne Rothberg | 2,191* |
| Sally & Charles Rothberg Fund | 2,682 |
| Sondra & Sharon Rothberg Memorial Fund | 7,903 |
| Joey Rothman & Leah Wittenberg Fund | 1,770 |
| Constance Rothstein Memorial Fund | 1,180 |
| David Rothstein Memorial Fund | 5,904 |
| Rubenfeld Family Fund | 6,346 |
| Sheila & Bernie Rubenstein Special Birthday Fund | 9,807* |
| Colette & Louis Rubin Fund | 5,175* |
| Lena Rubin Fund in memory of Bernard Rubin | 1,574 |
| Lena Rubin Fund in memory of Gail Ruth Rubin | 1,575 |
| Lena Rubin Fund in memory of Melvin Harold Rubin | 1,574 |
| Doreen & Harry Rubinfeld Fund | 12,431 |
| Esther Rubinstein Memorial Fund | 1,095 |
| Jack & Joan Rusen Fund | 6,529* |
| Mollie & Charles Rusen Memorial Fund | 956 |

* Additional contributions were made to this fund in 2023

| | |
|---|---|
| Shelley & Aubie Rusen Fund | 4,968 |
| Cookie & Albert Rutman Fund | 10,000 |
| Rutman Family Fund | 11,646 |
| Brina Ruvinsky Memorial Fund | 591 |
| Barb & Mark Rykiss Fund | 1,132 |
| Lara & Les Rykiss and Family Fund | 350 |
| Edith Sair in Memory of husband Maurice Sair | 729 |
| Jacob Sair & Sarah Sair Memorial Trust | 69,905 |
| In Memory of Phyllis Sair Segev and her parents Esther Sair and Sam Sair | 2,415 |
| Dora & Godfrey Sandell Scholarship Fund | 2,362 |
| In Memory of Leonard Sandell | 485 |
| Charles Saper Memorial Fund | 574 |
| Sorke & Max Saper Fund | 5,067 |
| Tannis & Zivan Saper Family Fund | 64,067 |
| Sarah & Benjamin Sarner Memorial Fund | 5,904 |
| Ken & Shelley Sasley Memorial Fund | 5,435* |
| Ted & Estelle Saunders Memorial Fund | 5,826 |
| E. Phillip Schachter (Goodwin and Rae Joss Memorial Fund) | 295 |
| Harold Schachter Fund | 1,778 |
| Dr. Brent Schacter and Family Fund | 1,479 |
| Rebby & Alan Schacter Family Fund | 1,063* |
| Leah & Morris Schechter Memorial Fund | 2,120 |
| Clara & Bernard Schik Memorial Fund | 1,462 |
| Alma Schiller Fund | 1,180 |
| Harry Lawrence Schreiber Memorial Trust | 1,008 |
| Sylvia & Perry Schulman Fund in memory of their parents - Myra & Joseph Sheff and Mildred & Hy Schulman | 2,217* |
| Laurane & Albert Schultz Fund | 847* |
| Abraham Schwartz Memorial Fund | 5,904 |
| Bernard Schwartz Family Fund | 404 |
| Gertie & Harry (Hash) Schwartz Fund | 3,264 |
| In Memory of Harold Schwartz | 2,579 |
| Harold Schwartz Fund in memory of Dr. Tillie Schwartz and Jennie Schwartz | 1,713 |
| Lillian & Andrew O. Schwartz Fund | 119,249 |
| Toby Schwartz Fund | 1,206 |
| Marlene & Alan Schweid Fund in memory of parents Lily & Alex Mandel | 1,565 |
| Saul & Sylvia Scott Memorial Fund | 106,269 |
| Betty & Sam Searle Fund | 17,511 |
| Rose & Arnold Secter Fund | 2,043 |
| Carole & Mel Seder Fund | 366 |
| Seerx Technologies Fund | 2,172* |
| Dorothy & Percy Segal Fund | 5,061 |
| Gilbert & Elsie Segal Fund | 2,956 |
| Glenda & David Segal and Family Fund | 963* |
| Preston Segal Fund | 637* |
| Sylvia & Albert Segal Fund | 387 |
| Mary Segall Fund | 8,915 |
| Nathan Selchen Memorial Fund | 354 |
| Rivka & Zalman Selchen 50th Wedding Anniversary Fund | 713 |
| Serebnitski Family Fund | 9,094* |
| In Memory of Isaac & Sophia Serebnitski Fund | 10,806 |
| Faye & Bert Settler Fund | 4,922 |
| Shaarey Zedek Synagogue Choir Fund | 1,023 |
| Mickey & Gladys Shaffer Memorial Fund | 6,457* |
| Molly & Saul Shaffer Fund | 1,403 |
| Shoshana Shalev-Minuk Fund | 1,073 |
| Edith & Bennie Shapiro Memorial Fund | 2,019 |
| Evelyn Shapiro Memorial Fund | 2,939 |
| Ros & Harry Shapiro Fund | 3,331* |
| Sandy & Hart Shapiro | 1,699 |
| Cal & Ben Shell Alzheimer Support Group Fund | 355 |
| Kayla & Hymie Shell 50th Wedding Anniversary Fund | 1,518 |
| Phyllis & Marvin Shenkarow Fund | 33,015 |
| Rena Shenkarow Birthday Fund | 249 |
| Frances & Samuel Sheps Fund | 2,790 |
| Frances Sheps Fund | 4,750 |
| Morley & Sylvia Sheps Fund | 1,662 |
| Philip M. Sheps Fund | 3,769* |
| Philip & Adele Sheps Fund | 28,747 |
| Ruth & Michael Sheps Fund | 744 |
| In Memory of Anne Sherebrin | 1,771 |
| Anne Sherebrin Fund in memory of parents, Mr. & Mrs. I.R. Sherebrin, brothers Isaac & Jack and sister Sulameth | 2,952 |
| In Memory of Clara Sherebrin | 591 |
| In Memory of Lottie Sherebrin | 649 |
| Nellie & Max Shindelman Fund | 11,641 |
| Daniel, Andrea, Edward, Henry & Anna-Lena Shindleman Fund | 291 |
| Sandy, Diane and Annie Shindleman Fund | 11,027 |
| Eddie Shindleman Fund | 5,425 |
| Gershon & Sprintzie Shindleman Fund | 6,326 |
| Gladys Shindleman Fund | 2,788 |
| Jack Shindleman Memorial Fund | 1,065 |
| Jack Shindleman Fund | 2,832 |
| Robert W. Shindleman Fund | 506 |
| In Memory of Samuel Shklov | 118 |
| Allan & Rhona Shnier Fund | 7,555 |
| Cecil & Rae Shnier Fund | 24,122 |
| Janie & Syd Shnier Fund | 11,075 |
| Sam Shok Memorial Fund | 2,362 |
| Sholem Aleichem Endowment Fund | 6,806 |
| Anne Shore Fund in memory of parents Sam & Rebecca | 2,362 |
| Anne Shore Fund in memory of brothers Percy & Ben | 2,362 |
| Anne Shore Fund in memory of Bertha & Hy | 2,362 |
| Anne Shore Fund in memory of Clara & Sam Bookman | 2,362 |
| Sandy & Irv Shore Family Fund | 1,203 |
| Dr. Frank Short Fund | 1,479 |
| Leon & Caroline Shragge 60th Wedding Anniversary Fund | 417 |
| David Shreiber & Clara Vinocur Shreiber Memorial Trust | 634 |
| Jerry B. Shrom Fund | 1,127* |
| David & Bert Shuckett Memorial Fund | 1,554 |
| Paul & Margaret Shuckett Fund | 1,858* |
| Sally & Morley Shuckett Fund | 3,485* |
| Norma & Leonard Shukster Memorial Fund | 6,357 |
| Bill & Beulah Shuster Memorial Fund | 59,038 |
| Merrill Silverman Shwaid Fund | 2,421* |
| Dr. Issie & Vera Shwartz Fund | 1,060 |
| Fela & Abram Shwemer Fund | 3,700 |
| In Memory of Fred A. Sigesmund | 591 |
| Jessie & Sam Sigesmund Fund | 2,362 |
| In Memory of Lew Sigesmund | 591 |
| Trustees of The Sigma Alpha Mu Fraternity House Trust | 4,146 |
| Anszel Silberg Memorial Fund | 19,767 |
| Bob Silver Family Fund | 53,960 |
| Dorys & Morris Silver Fund | 4,668 |
| Ethel & Sam Silver Fund | 7,243 |
| Andi & Les Silver Fund | 1,312 |
| Rose & Sam Silver Memorial Fund | 11,807 |
| In Memory of Abraham & Sarah Silverberg | 1,180 |
| Laila & Harry Silverberg Fund | 2,959 |
| In Memory of Solomon & Vittel Silverberg | 12,989 |
| Sylvia Silverberg Fund | 13,076 |
| Sylvia Silverberg Fund in memory of sister Ester Shapira | 1,771 |
| Anna & Lyle Silverman Fund | 2,035 |
| In Memory of Dr. Louis B. & Thelma K. Silverman | 3,547 |
| Manuel & Lillian Silverman Family Fund | 5,841 |
| Marion & Ben Silverman | 2,528 |
| Abe & Fanny Simkin Fund | 17,488 |
| Claribel & Saul Simkin and Family Fund | 372,988 |
| Lil & Jim Simkin Memorial Fund | 34,678* |
| Myna & Blackie Simkin Fund | 1,196 |
| Phoeme Simkin Memorial Fund | 14,760 |
| Simkin Cousins' Club Fund | 4,900 |
| Saul Simmonds Family Fund | 3,441* |
| Anne & Dave Singer Fund | 1,149 |
| Ben & Betty Sisman Fund | 1,431 |
| Elaine Sklover Memorial Fund | 401 |
| Rose & Joseph Slayen Fund | 1,823 |
| Ruth & Hookey Slayen Fund | 3,863* |
| Sarah & Jack Slobinsky Memorial Fund | 1,564 |
| Molly, Morris and Sheldon Slusman Memorial Fund | 18,896 |
| Goldie Smiley Fund in memory of parents Chaim & Rosa and Cecil & Margaret Axelrod | 94,501 |
| Ann & Henry Smith Memorial Fund | 3,780* |
| Francie Bay Smith & Arnold Smith Fund | 1,570* |
| Harry & Joann Smith Fund | 1,425 |
| Ben & Bess Smordin Fund | 2,583 |
| Evita & Lyle Smordin Fund | 2,286* |
| Ida Smordin Memorial Fund | 585 |
| Selma & Harold Smordin Fund | 1,565 |
| Betty & Sam Sodomsky Memorial Fund | 7,379 |
| David Solomon Fund | 12,301* |
| Ephriam (Frank) Solomon Memorial Fund | 86,312 |
| Dr. Charles J. Soloway Memorial Fund | 2,331 |
| Barbara Sotolov Memorial Fund | 1,735 |
| Geety & Moishe Soudack Fund | 11,453 |
| Manny Sousa Memorial Fund | 1,503 |
| In Memory of Sonia Specter | 591 |
| Manuel N. Spector Memorial Fund | 1,094* |
| Sheila & Mel Spigelman 45th Wedding Anniversary Fund | 1,541 |
| Malick D. Spivak Fund | 11,523 |
| In Memory of Rose Spivak | 1,694 |
| Sporting Judean Club of Winnipeg Fund | 189 |
| Hope & Tom Springman Fund | 649 |
| Ruth & Paul Stajer Fund | 5,822 |
| In Memory of Gertrude & Nathan Stall | 3,880 |
| Adele & Sidney Standil Fund | 9,353 |
| Shari & Arthur Standil Fund | 2,627 |
| Alexander Starikoff Memorial Fund | 4,723 |
| Maxwell Starr Memorial Fund | 11,807 |
| Faye & Samuel Stedman Fund | 923 |
| Keppy & Doris Steiman Fund | 7,999 |
| Cynthia & John Stein Fund | 1,592 |
| In Memory of Joseph, Esther, William and Belle Stein | 591 |
| Sam & Sadie Stein Fund | 1,223 |
| In Memory of Abraham D. Steinberg | 360 |
| Clara & Abe Steinberg Fund | 1,192 |
| Ann Steindel Fund | 1,243 |
| In Memory of Rabbi Ben Zion Steindel | 118 |
| Fannie Steindel Memorial Fund | 209 |
| Hannah & David Steindel Fund | 7,973 |
| Maury & Rachel Steindel Fund | 116 |
| Samuel & Esther Steindel Memorial Fund | 209 |
| Samuel P. & Karen Steindel Fund | 295 |
| Leonard Steingarten 'I Love You' Fund | 1,066 |
| Evelyn & Joseph Stern Memorial Fund | 802 |
| Hilda & Sidney Stern Memorial Fund | 13,139* |
| In Memory of Norman Stern | 6,736 |
| In Memory of Sister-in-Law Lillian Labman by Sally Stern (1993) | 295 |
| Sally Stern and son Ronald (Vancouver) in memory of beloved brother and uncle, Perry Walsh (1991) | 1,476 |
| Sally Stern Fund in memory of my beloved cousin, Rebecca White (1995) | 248 |
| Samuel & Sally Stern Memorial Fund | 97,081 |
| Zora Stern Memorial Fund | 465 |
| Esther Stewart Memorial Fund | 5,151 |
| Richard & Jackie Stillwater Fund | 2,824* |
| Nathan Stoffman Memorial Fund | 1,180 |
| William Hymie Stone Memorial Fund | 11,807 |
| Dorothy Straw Fund in memory of husband and parents Rochel & Charles Craman | 591 |
| Mrs. Dorothy Straw Fund | 591 |
| Stylerite Dept. Stores Ltd. Fund | 1,180 |
| Sunrise Curling Club Fund | 324 |
| Superior Food Importers Ltd. Fund | 591 |
| Harry Sussman Memorial Fund | 1,406 |
| Anne & Morris Swartz Fund | 6,485 |
| Betty Walsh Tabachnick Memorial Fund | 1,269 |
| Mr. & Mrs. Nathan Taback Fund | 354 |
| Shifra Taback Estate | 581 |
| Josef Tabak Kinderlach Fund | 1,687 |
| Tadman Hornstein Fund | 21,157 |
| Shelley & Marty Tadman Fund | 631 |
| Talmud Torah/I.L. Peretz Grade 6 Graduating Class (1997) Fund | 198 |
| Bernard & Leya Tapper Fund | 1,571 |
| Jackie Tapper Memorial Fund | 1,940 |
| Jody Tapper and Sandy Tapper Fund | 234 |
| Sol Tapper Fund, in memory of Ettie Tapper | 2,362 |
| Lottie Tartell (Goodwin and Rae Joss Memorial Fund) | 445 |
| The Tatelman Trust | 159,111 |
| Fritzi Telpner Memorial Fund | 5,313 |
| Jennie Tennenhouse Memorial Fund | 295 |
| Jack & Helen Teskey Memorial Fund | 2,952 |
| Zena Teskey Memorial Fund | 51,797 |

of Blessed Memory

* Additional contributions were made to this fund in 2023

| | |
|---|---|
| Eileen & Barry Tessler Memorial Fund | 4,457 |
| Sherry & Myer Thompson Fund | 723* |
| Allyne & Stanley Thow Fund | 2,774* |
| Tom Powell Design Studio Fund | 1,180 |
| Sam & Marge Traves Memorial Fund | 7,160 |
| Marilyn & Sid Trepel Fund | 25,300* |
| Solomon & Esther Trepel Fund | 5,904 |
| Irwin & Ethel Triller Fund | 1,180 |
| In Memory of Dr. Joseph Tritt | 4,300 |
| Sharon Goszer-Tritt & Steven Tritt Family Fund | 7,392* |
| Irene Udow Fund | 82,438 |
| Lawrence Udow Memorial Fund | 5,916 |
| Len Udow Fund | 331 |
| Zev Dov & Rose Unger Memorial Fund | 11,973 |
| Carla & Wayne Vickar Fund | 391* |
| Gnessie & Joseph Vickar Fund | 2,309 |
| Norman & Florence Vickar Memorial Fund | 5,267 |
| Iola & Itzi Victor Fund | 1,974 |
| Frances Wachnow Memorial Fund | 5,904 |
| Doris Wainstock Memorial Fund | 5,000 |
| Minnie Waldhorn Fund, in memory of parents Meyer & Leah and brothers Max and Alex | 9,446 |
| In Memory of Mussie & Carl Waldman Fund | 3,643 |
| Philip Waldman Memorial Fund | 3,542 |
| Reva Waldman (Goodwin and Rae Joss Memorial Fund) | 295 |
| Sarah & Shia (Sydney) Waldman Fund | 1,185 |
| Israel Walters Memorial Fund | 2,362 |
| Betty & Herszel Warshawsky Fund | 3,658* |
| In Memory of Edith Wasserman | 8,035 |
| Jack Wasserman Memorial Fund | 5,170 |
| Waverley Holdings Inc. Fund | 2,672 |
| Audrey & Donald Weidman Fund | 9,483* |
| Esther Weidman in memory of Abraham & Clara Weidman | 4,842 |
| Mildred V. Weidman Memorial Fund | 2,374 |
| P.V. Weidman Fund | 1,180 |
| **NEW - Leah Esther Raber Weinberg & Family Fund in memory of Marcia & Aron Raber** | **28,911*** |
| Sayre & Maitzie Weinerman Fund | 4,010 |
| Catherine & Joel Weinstein Fund | 3,233 |
| Hymie Weinstein 'I Love You' Fund | 2,072 |
| Joseph Weinstein Fund | 237 |
| Larry (Eugene Lawrence) Weinstein Fund | 564 |
| Oscar & Esther Weinstein Fund | 65,046 |
| Weinstein Family Fund: Hymie, Shaaron, Tannis & Josh | 1,762 |
| Sharon & Barry Weinstein Family Fund | 3,623* |
| Leo Weiss Fund | 1,822 |
| Philip & Gertrude Weiss Fund | 7,749 |
| Weizmann-Sharon Zionist Club Fund | 382 |
| Alex & Ada Werier Fund | 1,392 |
| Bella Werier Memorial Fund | 68,379 |
| Jono Werier 'I Love You' Fund | 1,066 |
| Mr. & Mrs. Samuel Werier Fund | 15,693 |
| Val Werier Memorial Fund | 1,761 |
| Abraham & Sheindel Werner Memorial Fund | 2,709 |
| Leonard Werner Memorial Fund | 6,222 |
| Tanis Westdal & Neil Dempsey Fund | 1,231 |
| Charles & Claire Wexler Fund | 1,300* |
| Arlene & Max Wiener Fund | 17,717 |
| Joe & Evelyn Wiesenthal Fund | 5,317 |
| Pat Wilder Fund | 3,161 |
| Phyllis & Marshall Wilder Fund | 7,199 |
| Sam & Wendy Wilder Fund | 4,941* |
| In Memory of Bernard Wind | 258 |
| Gertrude Winestock Fund | 2,584 |
| Winestock Family Fund: Paul, Jackie, Joshua & Benjamin | 1,016 |
| Paul Winestock 'I Love You' Fund | 1,913 |
| In Memory of Ben Winnikoff | 310 |
| Winnipeg Jewish Community Council Fund | 51,777 |
| Winnipeg Jewish Drama Group Fund in memory of Ben Waldman | 629 |
| Eric & Francie Winograd Fund | 12,269 |
| Eric & Fran Winograd 'I Love You' Fund | 2,139 |
| Grace & Neville Winograd Fund | 26,450 |
| Raymond & Evelyn Winston Family Fund | 591 |
| Alvin Wire Birthday Fund | 1,069 |
| **NEW - Mark Wire 'I Love You' Fund** | **1,800*** |
| Israel & Marion Wise Fund | 916 |
| Joseph & Betty Wohl Family Fund | 5,647 |
| Lloyd Wolch Memorial Fund | 6,955* |
| Lois & David Wolch Family Fund | 2,101 |
| Sharon & Sid Wolchock Family Fund | 14,582* |
| Jean & Sam Wolfman 60th Wedding Anniversary Fund | 3,389 |
| Thomas Wolfson Memorial Fund | 5,904 |
| Eve & Irving Wolinsky Fund | 9,080 |
| Joseph Wolinsky Fund | 10,627 |
| Carol & Leo Wolitzer Fund | 139 |
| Sarah & Morley Wolovick Fund in honour of their 60th Anniversary | 660 |
| Carol Frank Woodward Fund | 1,423* |
| Geri & Joe Worb Fund | 791 |
| Paula & Bill Worb Fund | 5,544* |
| World Presidents' Organization of Manitoba Fund | 290 |
| Adele & Art Wortzman Fund | 8,044 |
| Frima Wright Special Birthday Fund | 9,332 |
| Jacqueline & Errol Wright Fund | 4,071* |
| Pearl & Philip Yaffe Fund | 6,505 |
| Richard Yaffe & John Statham Fund | 14,588* |
| Libby Yager & Billy Brodovsky Fund | 1,693 |
| Nellie Yarmos Memorial Fund | 1,180 |
| David Youssiem Memorial Fund | 6,690* |
| Elsie (Shindleman) & Louis Yuffe Fund | 3,296 |
| Sarah Zaifman Fund | 2,441 |
| Zamick Family Fund | 4,337* |
| Charles & Sara Zeal Fund | 354 |
| Samuel Zeavin Memorial Fund | 11,807 |
| Joe Zelcer Memorial Fund | 1,252 |
| Lynsey & Kory Zelickson Fund | 232 |
| Marian & Allan Zelickson Fund | 7,355 |
| Zimberg Family Foundation | 6,740* |
| Harriet & Alex Zimmer Fund | 3,835* |
| Pauline & Sam Zinman Fund | 7,861 |
| Edith & Frank Zipursky Fund | 2,530* |
| Isaac Zipursky Memorial Fund | 1,180 |
| Libby & Alvin Zivot Fund | 2,880 |
| David Zonenklar Fund, in memory of parents Faigie & Saul | 2,362 |
| Miriam & Meyer Zucker Fund | 1,662 |
| General Donations | 218,882* |

of Blessed Memory



# Designated Funds

Designated funds support organizations and causes as recommended by the donors either permanently (through a will or fund agreement) or on an annual basis.

**Fund Total $80,107,548**

| | |
|---|---|
| Achdus Free Loan Society Fund | 10,102 |
| Betty & Lefty Akman Fund | 60,366 |
| The Amphicar Experience | 10,920* |
| Adam Anhang Memorial Fund | 13,879* |
| Clifford & Fay Swartz & Family Fund | 2,159,455* |
| **NEW - Nathan & Eva Arkin Fund for Canadiana History Research** | **24,303*** |
| Cheryl Arnold Memorial Fund | 28,945* |
| Frances Arnold Memorial Fund | 5,850 |
| Rabbi Avrohom (Drew) Aronovitch Scholarship Fund | 12,986 |
| Donald & Beverly Aronovitch Fund | 11,161 |
| Edgar J. & Reva Aronovitch Fund | 41,886 |
| Cecilia Asper Fund | 7,114 |
| Cecilia Asper Endowment Fund | 17,154 |
| David & Ruth Asper Fund | 1,098,789 |
| The Israel & Babs Asper Charitable Fund | 11,445,743 |
| Associated Retail Grocers (A.R.G.) of Winnipeg Fund | 27,932 |
| Averbach Family Fund | 29,270* |
| Badner Family Fund | |
| Earl & Cheryl Barish | 99,848 |
| In Memory of Daniel Barrett-Cramer | 6,085 |
| Aaron R.S. & Clara Baru Memorial Scholarship Fund | 2,447 |
| Isaac Basinsky Memorial Fund | 127,790 |
| Isabelle Bereskin Memorial Fund | 62,818 |
| Ada & Martin Berney Fund | 471,054 |
| Carl Berney Fund | 84,453 |
| Carole & Sheldon Berney Fund | 1,187,822 |
| Cynthia Berney Fund | 52,790 |
| Terri & Morley Bernstein Fund | 51,905* |
| Sara C. Bernstein Fund | 3,542 |
| Bessarabier Free Loan Association Fund | 1,180 |
| Beth David Synagogue Fund - Portage La Prairie | 31,892 |
| Menashe & Shifra Birnboim Memorial Fund | 141,286 |
| Tom Blair Memorial Scholarship | 14,798 |
| Blanaru Families Trust | 11,637 |
| Anna Rachel Blankstein Fund | 14,367 |
| Evelyn Blankstein Student Athlete Assistance Fund | 81,596* |
| Ida & Wolfe Blankstein Fund | 21,859 |
| Morley & Marjorie Blankstein Fund | 3,615,410* |
| B'nai Brith Youth Organization (Red River Region) Trust (In memory of Bobby Floom) | 10,302 |
| B'nai Brith Lodge #650 Fund in memory of Mitchell Gordon | 19,156 |
| Marion Bookbinder Memorial Fund | 453,985* |
| Samuel Bookbinder Memorial Fund | 361,926* |
| Bookhalter-Levine Scholarship Fund | 100,068* |
| Brandeis Lodge of Winnipeg Fund | 75,362* |
| Dr. Lewis W. Brandt Fund | 7,069 |
| Sylvia & Manuel Bricker Fund | 10,313 |
| Sheila & David Brodovsky Fund | 54,114* |
| Archie & Ethel Brotman Memorial Fund for Crippled or Maimed Children | 11,617 |
| Harold Buchwald Memorial Fund | 16,560* |
| Martin & Mira Buchwald Fund | 12,054* |
| In Memory of Les & Raymie Bursten | 7,277 |
| In Memory of Roy Calof Fund | 1,180 |
| Dr. Sheila Cantor Memorial Fund | 4,469 |
| **NEW - Philipa & Aubrey Caplan** | **10,067*** |
| Sandra & Barry Caplan Fund | 10,846 |
| Casar Family Fund in memory of Marjan Casar | 27,000 |
| Archie & Marion Cham Fund in memory of Alec & Gertrude Cham | 139,327 |
| Dr. Bonnie Cham & Dr. Lorne Bellan Family Fund | 30,573 |
| Dr. Max & Shirley Cham Scholarship Fund | 229,405* |
| The Charach Family Fund | 22,645* |
| Sybil & Saul Cherniack Fund in memory of Joseph Alter & Fania Cherniack | 8,860 |
| Moishe & Shelley Chochinov Fund | 57,540* |
| Phyllis & Saul Chochinov Memorial Fund | 26,281 |
| Dr. Louis & Marcia Cogan Family Trust | 418,954 |
| Albert D. Cohen Family Fund | 145,927 |
| Berdie & Irvin Cohen (BERVIN) Organizational Endowment Incentive Fund | 1,163,022 |
| A Son's Tribute to Berdie & Irvin Cohen | 5,097,422* |
| A Son's tribute to Berdie & Irvin Cohen Tel Aviv University Scholarship Fund | 32,549 |
| Beverly & Moses Cohen Fund | 13,674 |
| Deanna & Edwin Cohen Family Foundation | 1,073,280 |
| Deanna & Edwin Cohen Scholarship Fund | 63,072* |
| Hy & Pat Cohen Fund | 13,853 |
| Lisa Cohen Fund | 20,107* |
| Matthew Cohen Memorial Fund | 13,303 |
| Sondra & Martin Cohn Fund | 54,760* |
| In Memory of Alice & David Comisaroff and their children, Katie, Louis, Bill, Bertha, Diane, Idy, Sonny, Toots and Buzy | 17,188 |
| Naomi Coodin Gray Academy Music Fund | 18,530 |
| Freda & Murray Cooperman Fund | 5,658 |
| Meyer & Rita Cosman Fund | 16,734 |
| Meyer Cosman Scholarship Fund | 14,143 |
| Jack Craven Fund in memory of parents, Frank Craven & Marian Solomon, and sister Rita Craven | 27,243 |

* Additional contributions were made to this fund in 2023

| | |
|---|---|
| **NEW - Cantor Gerry Daien Memorial Fund** | **10,512*** |
| Ernie & Clarice Danzker Family Fund | 26,847 |
| Mark & Dorothy Danzker Perpetual Trust | 3,718,492 |
| Esther & Hyman Dashevsky Fund | 12,454 |
| Nellie & Morris Dermer Youth Fund | 593,185 |
| Pamela & Sheldon Devins Fund | 8,265 |
| Max Yale Diamond Jewish Public Library Fund | 11,710 |
| Miriam & David Diamond Fund | 18,717 |
| Sam & Shirley Diamond Fund | 175,379 |
| Lillian Mozersky Dozar Fund | 15,948* |
| Claire & David Dveris Fund | 75,695 |
| Kevin Anthony Dwyer Memorial Fund | 313,047 |
| Earn Feder Fund | 70,022* |
| Rachel & Dov Eisenstadt Memorial Fund | 11,901 |
| Marla Feinstein Memorial Fund | 11,292 |
| Rhoda & Zivey Feldman Trust | 6,159 |
| Sue & Robert Feldman Fund in memory of Dorothy & Ed Bogdonov, Rita & Joe Feldman, Lola Roadburg | 11,733 |
| Mickey Fingold Family Trust | 63,863 |
| Gerry Finkle Fort Garry Horse - Bursary & Scholarship Fund | 23,493 |
| Gerry Finkle Endowment for the Chesed Shel Emes | 30,286 |
| Brownie & Harold Fleishman Family Fund | 378,198* |
| Jack H. Flom Memorial Fund | 2,072 |
| Stanley & Freda (Halparin) Fox Fund | 6,763 |
| Joseph M. Freiden Scholarship Fund | 16,849 |
| Martha & Louis Frohlinger Fund | 6,134 |
| Fred & Agnes Funk Fund | 19,826* |
| General Monash Branch No. 115 - Royal Canadian Legion | 221,745* |
| Samuel H. Gilfix Fund | 1,471,957 |
| Gisser & Steel Family Fund | 21,206* |
| Rennie Glass Memorial Fund | 14,353 |
| Fred Glazerman Memorial Fund | 7,205 |
| Bill & Marlene Goldberg Fund | 19,571 |
| Manley and Howie Goldberg Memorial Fund | 50,801* |
| Morris Goldberg Scholarship Fund | 5,924 |
| Serky & Benny Goldberg Fund | 20,565* |
| S. Morris Golden & Bertha Golden Education Fund | 6,124 |
| Sholem & Rashe Golden Fund | 15,194 |
| Norma & Mel Goldenberg Fund | 16,927 |
| Randee & Aaron Goldman Fund | 23,556* |
| In Memory of Irv Goldstein | 9,808 |
| Elaine & Ian Goldstine Fund | 22,139* |
| Shona Goorvich Memorial Fund by the Minuck Family | 21,297* |
| Samuel & Sheldon Gorenstein Fund | 11,513 |
| Debbie Gray Fund | 12,500 |
| The Grosberg Family Fund | 2,289,790 |
| Grubert Family Foundation | 117,355 |
| Warren Marvin Gunn Memorial Fund | 90,322 |
| Elyse & R. Kenneth Halprin Family Fund | 128,324* |
| **NEW - Rivan Kenneth & Elyse Naomi Halprin Memorial Fund** | **99,026*** |
| Susan Halprin & Bryan Klein Family Fund | 56,198* |
| Clara & Ralph Hamovich Fund | 15,305 |
| Victor Hamovich Memorial Fund | 11,807 |
| Rochelle Handler Family Foundation | 14,394* |
| A Friend's tribute to Robert C. Hanson | 17,479 |
| Gerald M. Hechter & Agnes Hechter Fund in honour of their parents Max & Ethel Hechter and Elizabeth Fleischman | 82,756 |
| Lily Helman Fund in memory of sister Ida and brothers Saul, Louis, Jacob and Abe Robins | 5,904 |
| Lillian & Harry Henteleff Memorial Fund | 161,406 |
| Hymie Herman Fund in memory of parents Hillel & Hinda and brother Cecil | 1,180 |
| Hintsa Family Fund | 45,074* |
| Mr. & Mrs. Sam Hochman (Sam & Sara) Fund | 16,862 |
| Dr. Susan Holt Fund | 152,378 |
| Naomi Berney Horodezky & Dr. Sandy Horodezky Fund | 52,850 |
| Larry Hurtig Jewish Communal Professional Award | 11,725 |
| I.L. Peretz Folk School Endowment Trust | 338,185 |
| I.L. Peretz Folk School - Muter Farein Branch II Fund | 5,502 |
| Jewish Public Library Fund | 6,716 |
| JFM New Israel Fund | 6,065* |
| JFM Winnipeg Harvest Fund | 6,216 |
| Joseph Wolinsky Collegiate Scholarship Fund | 7,369 |
| Joseph Wolinsky Collegiate Youth in Philanthropy Fund | 1,949 |
| Dr. Moses & Esther Kahanovitch Fund | 20,876* |
| Florence Kanee Fund in memory of her parents, Sarah & David Barish | 16,018 |
| Adrienne & Brian Katz Family Fund | 16,204* |
| Chaim & Manya Katz Fund | 6,033 |
| Joanne & Sam Katz and Family Fund | 46,869* |
| Sydney, Marion and Edward Katz Fund | 5,838 |
| David Kaufman Federation Fund | 614,040 |
| Nora & David Kaufman Bar/Bat Mitzvah Fund | 105,095 |
| Nora Kaufman LOJE Fund | 5,809 |
| Kaufman/Silverberg Library Fund in memory of David Kaufman | 24,697* |
| Harvey & Sima Kay Scholarship Fund | 66,625 |
| Michael & Glenna Kay Fund in memory of Daniel Lewis Mendelson and Samuel Mendelson | 6,238 |
| Judge Edwin & Zelma Kimelman Fund | 13,015 |
| Simon & Doris Kirch Memorial Fund | 467,650 |
| Michael Kives Debating Scholarship Fund | 13,676* |
| Orah & Soody Kleiman Educational Fund | 111,955 |
| Orah & Soody Kleiman Educational Fund - A Donation to the Sister Bernadette O'Reilly Post-Secondary Education Scholarship Fund at Rossbrook House | 11,617 |
| Myron & Marion Klysh | 13,130 |
| A Friend's tribute to Bert Knazan | 13,262 |
| Ethel & William (Velvel) Kozack Education Fund | 10,696 |
| Arielle Sarah Kraut Memorial Fund | 90,233 |
| Rabbi Kravetz Foundation | 41,210 |
| Hillaine & Richard Kroft Family Fund | 269,107* |
| Lisa & Steve Kroft Family Fund | 131,078* |
| Albert H. & Sheila Krolik Family Fund | 54,559 |
| Ladies Auxiliary of Brandeis Lodge Fund | 19,371 |
| Ladies Auxiliary of Mount Carmel Clinic Fund | 12,683 |
| Lampe Family Fund | 34,091* |
| **NEW - Sean & Michelle Lawton Abbey Family Fund** | **100,000*** |
| Ellen & Stewart Leibl Fund | 240,452* |
| Karen & Peter Leipsic Fund in support of Women & Children who are Victims of Domestic Violence | 149,681* |

of Blessed Memory

| | |
|---|---|
| Dr. Moe Lerner Memorial Fund | 213,815 |
| Pearl & Art Lerner Fund | 46,143 |
| Jack & Yetta Levit Fund | 18,004 |
| Marilyn Levitt Fund | 7,114 |
| Barbara Levy Scholarship Fund | 64,736 |
| Sam & Judy Linhart Fund | 10,832 |
| Dr. Alan H. Lipson Memorial Award in Medicine | 25,462* |
| Jack & Belva London Trust | 14,190* |
| Saul Murray Love Fund | 57,588 |
| Marcelo Lubocki Memorial Fund | 10,018 |
| Gertrude & Rube Ludwick Family Fund | 35,681 |
| Israel & Maylene Ludwig Fund | 35,948* |
| In Memory of Miriam Pfeffer Macklis | 11,617 |
| Judy & Bill Mahon Fund | 14,896* |
| Bayla & Laurie Mainster Family Trust | 15,961* |
| Sam & Feige Malmed Community Service Scholarship Fund | 6,673 |
| Phil & Miriam Maltz Family Fund | 117,139* |
| Maple Leaf Curling Club Fund | 130,283 |
| Cyril Marantz Memorial Fund | 1,331 |
| Frank & Sophie Marantz Fund | 30,148 |
| Dora Marder Memorial Fund | 1,180 |
| Max & Ida Margolis Endowment Fund | 32,727 |
| Ida Margolis Fund | 11,647 |
| Merk & Sylvia Markel Studentship Fund | 392,661 |
| Barbara Maslowsky Memorial Fund | 19,978 |
| In Memory of Mr. Justice Roy Joseph Matas | 3,230 |
| Mary & Harry Medovy Trust | 12,545 |
| Jack & Bella Medved Fund | 1,192 |
| Paul Benjamin Medved Memorial Fund | 8,281* |
| Sam & Cecile Meyrowitz and Arlene Gladstone Memorial Fund | 62,021* |
| Faye-Parks Micay Family Philanthropic Fund | 116,928 |
| Faye Parks Micay Memorial Fund | 327,763 |
| Nathan H. Micay Memorial Fund | 11,807 |
| Bertha & Bernard Miller Memorial Fund | 2,374 |
| Freda Miller Fund in memory of parents Menachem Mendel, Shana Galia, sisters Rose, Hilda, brothers Dr. Alan Philip and Dr. Meyer Sherman Miller | 24,421 |
| Max & Bella Minuk Memorial Fund | 10,921 |
| Morris Minuk & Lillian Minuk Fund | 9,296 |
| Judge Sam Minuk & Mrs. May Minuk Fund | 201,716* |
| Minuk Sisters Fund | 21,200* |
| Zena & Bill Minuk Fund | 15,252 |
| Harry B. & Gertrude Mitchell Fund | 29,713 |
| Morley Mogul Memorial Fund | 9,229* |
| Montefiore Hebrew Fraternal Lodge Fund | 192,573 |
| Israel Mooney Memorial Fund | 398,911 |
| Moose Jaw Hebrew Community Commemorative Fund | 59,346 |
| Morris B. & Rose Morantz Fund | 1,771 |
| Nathan Morantz Respite Care Fund | 49,442* |
| Sydney & Pearl Morantz Family Memorial Trust | 146,503 |
| **NEW - Sydney & Pearl Morantz Family Fund** | **24,907*** |
| Hope & Howard Morry Family Fund | 11,677* |
| Ralph & Phoebe Mozersky Trust | 188,606 |
| Rose & Sam Muchnik Fund | 15,033* |
| June & Monte Nathanson Family Fund | 14,706 |
| Morris & Luba Neaman Memorial Fund | 131,572 |
| A Friend's tribute to Butch Nepon | 62,925 |
| Jonah Nepon Memorial Fund | 18,478* |
| Michael Nozick Fund | 19,095* |
| Rochelle Nozick Fund | 18,626 |
| Idy & Max Nusgart Fund | 16,191 |
| **NEW - Oak Park Raiders Alumni Scholarship Endowment Fund** | **10,000*** |
| Sheldon Oberman Writing Award | 6,767 |
| Samuel C. Oretsky Fund | 7,085 |
| Barb Paul Memorial Fund | 5,553* |
| Trevor Paul Memorial Fund | 17,462* |
| Marshall & Tannis Peikoff Family Fund | 42,504* |
| Marym & Izzy Peltz Fund | 138,782 |
| Irma Penn Endowment Fund in memory of Marvin Penn | 1,304,388 |
| Irma & Marvin Penn Fund | 58,367 |
| In Memory of Zechariah Perlman and Doris Perlman | 188,922 |
| Permut Hospice & Palliative Care Education Fund | 22,669* |
| Sam Pesochin Hebrew Congregation of Winnipeg Beach Synagogue Fund | 32,965 |
| In Memory of Maurice (Moe) & Ethel Pierce Fund | 539,460* |
| Sukie & William S. Pitch Foundation | 17,288 |
| Podheiser Family Fund - Ruth Carol, Leonard, Alissa, Phil, Rina, Marlo, Noah, Tannis, Rob, Mack, Joseph & Arona | 14,548 |
| Nettie & Harvey Pollack Fund | 16,522 |
| Sharon & Rocky Pollack Guardian Angel Caring Room Fund | 27,582 |
| Clare & David Pollock Fund | 1,600,374 |
| Harold & Arnice Pollock Fund | 11,418* |
| Jack & Adele Pollock Memorial Fund | 40,004 |
| Ruth Pollock Academic Excellence Scholarship Fund | 11,761 |
| Sylvia & David Pollock Fund | 398,243 |
| Toby & Gordon Pollock Fund | 68,235* |
| David & Clara Portigal Memorial Fund | 24,580 |
| Blumie & Iser Portnoy Endowment Fund | 589,394* |
| In Memory of Sam & Rhea Posner by their children, Linda, Gerry and Michael | 12,108 |
| To Honour the memory of Adam Potash | 19,018 |
| Sam & Beatty Prober Fund | 38,051 |
| Judith Putter Memorial Fund | 117,975* |
| Sheila & David Rabb Fund | 16,443* |
| Ben & Sadie Raber Fund | 14,812 |
| Molly & Joseph Raber Fund | 8,212 |
| Rainbow Resource Centre Fund | 7,024 |
| Ramah - Talmud Torah I.L. Peretz Folk School - Joseph Wolinsky Collegiate Parent-Teacher Association Endowment Fund | 118,088 |
| Rabbi Rappaport Education and Lecture Series Trust | 42,105* |
| Evelyn & Bennie Rayman Fund | 12,317 |
| Fay & Max Reich Family Fund | 43,452 |
| Bayla & Sam Reiss Fund | 697,091 |
| Larry & Betty Rice Fund | 7,943 |
| Sondra & Arnold Rice Fund | 55,282* |
| Mona & David Rich Family Fund | 1,907,638* |
| Sid & Hinda Ritter Fund | 18,038 |
| Jack & Ethel Robinovitch Fund | 40,673 |
| Manly Robinovitch Memorial Fund | 2,952 |
| Esther Robinson Memorial Fund | 4,723 |

* Additional contributions were made to this fund in 2023

| | |
|---|---|
| Julia Robinson Fund | 26,320 |
| Myles S. Robinson Memorial Fund | 10,627 |
| Erica & Arnold G. Rogers Scholarship Fund | 26,030 |
| Lori Rogers Memorial Fund | 34,852 |
| Susan Rogers Fund | 123,962* |
| Rosenberg Family Trust | 88,237 |
| Lily & Albert Rosenberg Fund | 11,777 |
| Ben & Arnice Rosenblat Memorial Fund | 3,542 |
| Corky, Stephen and Lana Rosenfield Fund | 6,593 |
| Rosh Pina Congregation Endowment Fund | 287,355* |
| Michael John Rosner Fund | 31,461 |
| Sam & Belle Rosner Fund | 5,862 |
| Fern Shawna Rykiss Memorial Fund | 8,319 |
| Lee Saidman Memorial Fund for Manitoba Arts | 6,959 |
| Norman Marvyn Satran Scholarship Fund | 5,361* |
| Jeffrey, Daniel and Elizabeth Schachter Family Fund | 14,329* |
| Judith Wolch Schaffer Memorial Fund | 23,627 |
| Jack Israel Schreiber Memorial Trust | 25,768 |
| Alan J. Secter Fund | 6,257 |
| Gwendolyn & Joseph Secter Fund | 1,840,738* |
| Jack & Molly Secter Fund | 6,452 |
| Sandra & Harvey Secter Family Fund | 585,929* |
| In Memory of Sybil Shack for the benefit of MTC | 14,522 |
| George H. & Rose J. Shapera Memorial Fund | 11,386* |
| Rena & Barry Shenkarow Fund | 47,922 |
| Sam & Shirley Shenkarow Fund | 138,702 |
| Shinfield Family Fund | 19,192* |
| In Memory of Harry & Jennie Shlain | 5,384 |
| George (Gogie) Edward Shnier Memorial Fund | 32,708 |
| Edel Shore Memorial Fund | 3,542 |
| Max & Mollie Shore Family Trust | 1,962,155* |
| Max & Mollie Shore Lectureship on Learning Disabilities | 35,423 |
| Norman & Beth Shore Trust | 12,078 |
| Dorothy & Ben Shuckett Family Fund | 305,141 |
| Bill & Beulah Shuster Memorial Fund | 59,092 |
| Judi & Joel Shuster Fund | 10,817* |
| Joseph Sier Studentship Fund | 261,774 |
| Bertha Sigesmund Fund | 2,362 |
| In Memory of Shavoh & Sarah Sigesmund | 1,180 |
| In Memory of Tobia Sigesmund | 2,362 |
| Pinya & Mary Silver Memorial Fund | 12,250 |
| Ernest I. Silverberg, Morris Silverberg, David Silverberg, Maier Silverberg and Antzi Silverberg Fund | 9,881,940 |
| Harry Silverberg Young Leadership Development Fund | 34,889 |
| In Memory of Morris Joel & Ada Silverberg | 143,615 |
| Sylvia Silverberg Fund | 17,501 |
| Phoeme Simkin Memorial Fund | 14,760 |
| Skulsky, Tabachnik, Sharabi Education Fund | 29,950 |
| Carol & Ron Slater Fund | 40,890 |
| David & Leda Slater Memorial Fund | 22,293 |
| Corinne & Sam Slotin Fund | 20,479 |
| Mona & Alvin Slotin Cancer Research Fund | 54,099* |
| In Memory of Sisters - Rebecca, Sophie and Elizabeth and Parents - Harry & Jessie Slotnikov | 4,753 |
| David Sofroniuk Israel Fund | 140,862* |
| Faige Soudack Fund | 9,514 |
| Geety & Moishe Soudack Fund | 49,866 |
| E. Spivak Memorial Fund | 1,648 |
| Leonard Steingarten Family Fund | 67,326* |
| Donni & Allan Stern Family Fund | 166,667* |
| Dena, Liat and Gilad Stitz Fund | 12,605 |
| Dr. Martin B. Stitz Memorial Fund | 10,671 |
| Stoller Family Fund in memory of Leonard & Elaine | 18,846 |
| Switzer-Cooperstock Prize Fund | 39,143 |
| Switzer Family Fund | 56,670 |
| Nathan & Shifra Taback Memorial Fund | 5,077 |
| Alex Tadman, C.A., F.C.A. Memorial Bursary Fund | 61,022* |
| Daniel Tallman Family Fund | 388,350 |
| Talmud Torah - Beth Jacob Synagogue Foundation | 180,762 |
| Talmud Torah - Joseph Wolinsky Collegiate Scholarship Fund | 526,026 |
| Robert & Lottie Tartell Fund | 62,106* |
| Thompson Family Foundation | 239,263* |
| In Memory of Clara Tokar | 27,164 |
| In Memory of Wanda Neill Tolboom | 71,169 |
| Tuesday Night Bridge Club | 10,096 |
| Bella Urie Fund | 576,347 |
| Saul Urie Fund | 621,371 |
| Celeste Waldman Nursing Research Scholarship Fund | 47,771* |
| Irene & Harry Walsh Q.C. Gift for the YMHA Community Centre in honour of the members of Glendale Club | 64,267 |
| In Memory of Paul N. Warren | 11,806* |
| Sigbert & Fay Weinmann Fund | 15,683 |
| Rabbi Peretz Weizman Holocaust Education Trust | 52,992 |
| Fischel & Frieda Wiesenthal Fund | 4,723 |
| In Memory of Belva Wilder | 23,456 |
| Joseph J. Wilder, KC Fund | 26,619* |
| William Douglas Lodge No. 176 Fund | 9,384 |
| Winnipeg Aid Association Fund | 25,079 |
| Winnipeg Board of Jewish Education Special Needs Fund | 256,827 |
| Winnipeg Kiddush/Palm Springs Trust | 13,772 |
| David Wintrobe Memorial Fund | 2,952 |
| Dr. Isadore Wolch Award | 23,979 |
| Lloyd & Barbara Wolch Family Fund | 444,086 |
| Bert Wold Family and Unicorn Fund - in memory of Harry & Rae (Rachel Fineman) Wolodarsky | 83,931* |
| Abe Wolfman Memorial Fund | 2,362 |
| Sara & Nathan Wolk Academic Excellence Fund | 26,242* |
| Berl & Rebecca Wolovick Fund | 5,904 |
| Sarah & Morley Wolovick Fund in memory of David & Toby Sirkis | 1,180 |
| Margaret & Paul D. Wright Family Fund | 16,297* |
| Ian & Fraydel Yamron Fund for Diabetes and Parkinsons Research | 53,464* |
| Dorothy & David Yates Fund | 34,852 |
| Rose & Reuben Youssiem; Fanny and Joseph Klapman Fund | 21,425 |
| Zionist Educational Trust | 43,035 |

of Blessed Memory



# Organizational Endowment Funds

Organizational Endowment Funds are an important cornerstone of community support. By launching and growing their own endowment funds, these institutions ensure an annual flow of income - in perpetuity.

## Aleph-Bet Child Life Enrichment Program

**Fund Total $7,349**

| | |
|---|---|
| Aleph-Bet Child Life Enrichment Program | 5,808 |
| Lee and Ben Aronovitch | 288 |
| Sharon Bronstone | 535 |
| General Donations | 717 |

## Asper Jewish Community Campus of Winnipeg

**Fund Total $5,041,131**

| | |
|---|---|
| Robert Akman | 11,617 |
| Helen & Harvey Allen | 873 |
| Babs & Israel Asper, O.C., Q.C., LL.D.; David, Gail and Leonard Asper | 714,845 |
| Gail Asper & Michael Paterson and Family | 11,722 |
| Berney Family - Ada Berney, Carl Berney, Cynthia Berney, Sheldon Berney and Naomi Horodezky | 120,741 |
| Zita & Mark Bernstein | 8,382 |
| Dan Blankstein & Dr. Sara Israels | 10,741 |
| Leonard Martin Blankstein | 10,577 |
| Marjorie & Morley Blankstein | 148,606 |
| Goldie & David Blye Memorial Fund | 12,398 |
| Florence & Irving Bubis | 43,565 |
| Harold & Dee Buchwald | 6,442 |
| Chicklett Reunion to honour Babs Asper | 1,493 |
| Sherry & Ben Chochinov | 1,546 |
| A Son's tribute to Berdie & Irvin Cohen | 376,197 |
| Maurene & David Cohen and Family | 8,978 |
| In Loving Memory of Mona Copp | 33,070 |
| Ernie & Clarice Danzker | 1,119 |
| Mark & Dorothy Danzker Perpetual Trust | 116,173 |
| Anne & Joe Erenberg | 2,336 |
| Arlene & Mel Fages | 35,115 |
| Glendale Campus Fund | 14,641 |
| Dorothy & Danny Gutkin | 4,344 |
| In Loving Memory of Ruby Hoffman by husband Allan and children Lynne & David | 3,210 |
| Horizon Leipsic Insurance 100th Anniversary | 581 |
| Larry & Roberta Hurtig | 74,052 |
| Sandra Hurwitz | 1,245 |
| I.L. Peretz Folk School Endowment Trust | 119,075 |
| Jewish Community Campus of Winnipeg | 157,572 |
| Jewish Foundation of Manitoba | 2,176,131 |
| In Loving Memory of David Bernard Katz by his Parents | 10,078 |
| Heloise & Charles Kroft Family | 45,878 |
| Esther Lando in memory of sister Fay | 1,180 |
| To Honour the memory of Ralph, Anne and Maureen Luke from the families of Jack & Zina, Mel & Karyn Lazareck | 59,448 |
| Manitoba Raw Fur Trade Association | 15,419 |
| McArton Family | 11,422 |
| Phoebe & Ralph Mozersky | 1,243 |
| Eva & Max Natch | 17,711 |
| David Pinchuk Memorial Fund | 11,163 |
| Harvey Pine | 18,131 |
| Blumie Portnoy | 721 |
| PricewaterhouseCoopers LLP | 31,004 |
| Harriet & Elliot Rodin | 79,009 |
| Lillian & Maurice Rodin | 27,199 |
| Terri Sawyer Memorial Fund | 30,305 |
| Rose & Eddie Shell | 2,499 |
| Dorothy & Ben Shuckett Family | 4,659 |
| Paul & Clarice Silver | 60,038 |
| Bee Soforenko, Jacqueline & Hy Bernstein, Ruth & Alven Druxerman | 60,456 |
| Steingarten Family | 9,707 |
| Brian Taillieu | 2,732 |
| Marion & Ed Vickar | 65,084 |
| Don White | 2,732 |
| Charles & Libby Winograd | 175,700 |
| Betty Wolfson | 7,310 |
| Betty Wolfson and Family | 29,477 |
| Betty Wolfson and Family in memory of David M. Copp | 5,928 |
| Betty Wolfson in memory of Ethel Rubin | 5,904 |
| Betty Wolfson in memory of Lula & Irving Saunders | 11,807 |
| Trudy Yusim | 175 |
| General Donations | 9,629 |
| **The Asper Jewish Community Campus Capital and Reserve Fund** | **2,185,349** |

## Beth Jacob Cemetery Perpetual Care Fund

**Fund Total $435,407**

| | |
|---|---|
| **NEW - Barsky Basin Endowment** | **1,000*** |
| Beth Jacob Synagogue | 325,000 |
| **NEW - Marcus Bloom Memorial Fund** | **1,000*** |

* Additional contributions were made to this fund in 2023

| | |
|---|---|
| **NEW - Tena & Harry Burtnick** | **1,500*** |
| **NEW - Barbara Gleiberman Family Fund** | **39,457*** |
| **NEW - Lyn Goldman** | **40,000*** |
| **NEW - Descendants of Israel Hyman (1869-1926) & Rachel Miller (1870-1961)** | **878*** |
| **NEW - Harriet Minuk** | **1,000*** |
| General Donations | 25,572* |

## B'nai Brith Jewish Community Camp

**Fund Total $545,415**

| | |
|---|---|
| *The Berdie & Irvin Cohen (BERVIN) Incentive* | *68,683** |
| *JFM Capitalization on BERVIN* | *8,030* |
| Anonymous | 57,675 |
| Marla, Lee & Ben Aronovitch | 3,316 |
| The Asper Foundation | 11,617 |
| Tiffany Reider Baird & Lucas Baird Family | 100 |
| Evan Bloomfield & Alexa Shapiro Family | 107 |
| B'nai Brith Jewish Community Camp | 108,626 |
| Sheldon & Penny Bowles | 374 |
| Lexie Yurman & Jacob Brodovsky-Yager | 2,080* |
| Tyler & Jane Chochinov Family | 107 |
| Marsha Cowan | 10,921 |
| Mark & Dorothy Danzker Perpetual Trust | 8,582 |
| Joel Donen & Brenda Tessler and Family | 7,018* |
| The Floom Family | 4,634 |
| Friends of B'nai Brith Camp in memory of Eddy Cowan | 21,282* |
| Leonard Fromson | 1,031 |
| **NEW - Josh Glow** | **1,256*** |
| The Greaves Family | 109 |
| The Grosberg Family | 5,000 |
| Aron & Emily Grusko | 107 |
| Philip Guberman Campership Fund | 14,595* |
| **NEW - Cynthia & Bernie Hornstein** | **100*** |
| Rishona, Hartley, Gregory and Izzie Hyman Family | 4,010* |
| Klein Family Campership Fund | 40,522 |
| Estelle & Lou Kliman | 6,115* |
| Katarina, Jeff, Max and Alexandra Kliman Family | 10,953* |
| Sandra Kliman & Jeff Norton | 5,793* |
| The Korsunsky Five | 7,699 |
| Hillaine & Richard Kroft Family | 6,025 |
| Rosalie Lazar & Irwin Corobow Family | 1,402* |
| Leah Beth Leibl | 204* |
| Richard Leipsic & Kerrie Halprin | 1,160* |
| Lara London & Hart Poskar | 149 |
| **NEW - Yaffa Ludwig** | **2,665*** |
| Minuk Sisters | 5,000* |
| Susan Moser Memorial Fund | 1,899 |
| Ruth & Chuck Narvey | 1,137* |
| Michael Nozick Family | 11,189 |
| Carla Paul Family | 100 |
| Rory & Barb Paul and Family | 13,314 |
| Ransby & Sangster Families | 13,329* |
| Leonard Rutman | 5,484 |
| **NEW - Rebecca Rykiss & Jeff Roman** | **100*** |
| Secter & Guralnick Families | 11,575 |
| Carrie Shenkarow | 17,705* |
| Rena & Barry Shenkarow | 8,541* |
| Ray Standil Memorial Fund | 3,694 |
| Marci Kliman Tenenbaum Memorial Fund | 9,730 |
| The '42/'43 Club | 1,785 |
| Elaine & Rubin Todres Fund | 4,926 |
| Catherine & Joel Weinstein Family | 2,249* |
| Naomi Wolfe & Raffey Levitt-Pinsky | 100 |
| Sherry Wolfe-Elazar Family | 144 |
| Adam Yan & Amy Zipursky Family | 143* |
| In Memory of Philip & Ida Zell | 3,703 |
| General Donations | 7,521* |

## Bridges for Peace

**Fund Total $47,961**

| | |
|---|---|
| Bridges for Peace Endowment Fund | 44,142* |
| David & Valerie Henderson | 3,820* |

## Camp Massad of Manitoba

**Fund Total 229,903**

| | |
|---|---|
| *JFM FundMatch* | *29,604** |
| *JFM Capitalization on FundMatch* | *2,421* |
| Anonymous | 19,417* |
| In Memory of Arlene Billinkoff | 17,426 |
| Leona Billinkoff | 7,799 |
| Bev & Bernie Binder | 904 |
| Camp Massad of Manitoba | 14,630 |
| Shira Cohen & Stuart Slayen and Family | 2,265 |
| Stephen Corne & Rhonda Spivak | 515 |
| Lil & Chuck Frohlich | 717* |
| Al (Abie) Greenstone Memorial Fund | 744 |
| The Grosberg Family | 5,000 |
| Charna & Norman Guberman | 6,012 |
| Hart Jacob & Jaclyn Leskiw Family | 107 |
| Hershel Kagan | 209 |
| Lenore & Simon Kagan | 2,960* |
| Marcia Knight & Ira Udow | 731 |
| Carol Leszcz Memorial Campership Fund | 2,332* |
| Mark Malkin Memorial Fund | 2,554 |
| Tannis, Sheldon and Drew Mindell | 116 |
| Rhonda Prepes | 400* |
| Fay & Max Reich | 1,097 |
| Mona & David Rich | 54,870 |
| Tannis & Zivan Saper Family | 10,622 |
| Skladnik Family | 360 |
| Sprintz Family | 9,005 |
| Paula Sturrey | 625* |
| Leya Tapper Memorial Fund in Support of Children with Disabilities | 1,486 |
| Richard Tapper Memorial Fund | 17,866* |
| Benji & Gabi Winestock Family Fund | 9,257* |
| Josh Winestock & Dafna Lubocki | 1,634 |
| General Donations | 6,217* |



of Blessed Memory

## Canadian Associates of Ben-Gurion University of the Negev

**Fund Total $34,401**

| | |
|---|---|
| Canadian Associates of Ben-Gurion University of the Negev | 300* |
| Sheldon & Florence Zamick Family | 34,101* |

## Canadian Institute for the Study of Antisemitism

**Fund Total $735,848**

| | |
|---|---|
| *JFM FundMatch* | *18,000** |
| Marjorie & Morley Blankstein | 269,715 |
| **NEW - Canadian Institute for the Study of Antisemitism** | **38,150*** |
| Catherine Chatterley | 1,708 |
| Deanna & Edwin Cohen | 22,367 |
| Sharron & Alvin Corne | 534 |
| **NEW - The Grosberg Family** | **5,000*** |
| Stephen & MaryAnn Kanee to honour the legacy of Rose & Sam Kanee | 339,011 |
| Jean & Bob Kopstein | 3,397 |
| Bob Williams | 37,187 |
| General Donations | 779 |

## Canadian Magen David Adom - Winnipeg

**Fund Total $15,182**

| | |
|---|---|
| Ami Bakerman & Rebeca Kuropatwa and Calia | 121 |
| Beauty Field Tours to Israel | 121 |
| Joanne & Sam Katz (Kay Four Properties) | 1,926 |
| Lou Leibl Memorial Fund | 8,205* |
| Daniel & Kayla Plantz | 121 |
| Gomer & Dorothy Plantz | 121 |
| John, Irene, Michael and Bethany Plantz | 121 |
| Joshua & Sophia Plantz | 121 |
| Mathew Plantz & Family | 121 |
| Seth, Bev, Karliah and Tobias Plantz | 121 |
| In Memory of John & Janice Thiessen | 121 |
| Arnold & Ruth Voth and Andrew Voth | 1,217 |
| Sheldon & Florence Zamick | 1,094 |
| General Donations | 1,653* |

## Chabad Lubavitch of Newfoundland

**Fund Total $4,489**

| | |
|---|---|
| Chabad Lubavitch of Newfoundland | 1,066 |
| Patten-Barnes Family | 2,222 |
| General Donations | 1,201 |

* Additional contributions were made to this fund in 2023

## Chabad Lubavitch of Winnipeg

**Fund Total $72,000**

| | |
|---|---|
| *JFM FundMatch* | *18,000** |
| Earl & Cheryl Barish | 1,099 |
| Chabad Lubavitch of Winnipeg | 2,457 |
| Joel & Sharron Dudeck | 1,119 |
| Bubba Deena and Zeida Phil Kravetsky | 117 |
| Gordon & Esther Pullan | 581 |
| Baba Devorah & Zaida Chaim Simmonds | 117 |
| Devorah Leah Simmonds | 1,165 |
| Menachem Mendel Simmonds | 1,166 |
| Larry & Tova Vickar in honour of Rabbi Altein's 50th anniversary year in Winnipeg | 44,134 |
| General Donations | 2,044 |

## Chesed Shel Emes

**Fund Total $ 15,073**

| | |
|---|---|
| Chesed Shel Emes | 10,694 |
| In Memory of Estelle & Harley Cohen | 1,000 |
| Marsha Cowan | 1,065 |
| Jeff Morgan Memorial Fund | 2,037* |
| General Donations | 277* |

## Gray Academy of Jewish Education

**Fund Total $366,537**

| | |
|---|---|
| *The Berdie & Irvin Cohen (BERVIN) Incentive* | *35,973** |
| *JFM Capitalization on BERVIN* | *2,223* |
| **NEW - 25th Anniversary Alumni** | **$100*** |
| Barry Bender Scholarship | 349 |
| Mira & Martin Buchwald Scholarship | 23,485 |
| **NEW - Ben Ben Chimol Simchat Chayim Fund** | **6,568*** |
| Laura Chisick | 198* |
| Peretz School Class of '72 - In Memory of David Polsky and Marshall Shuster | 3,057 |
| Class of '77 | 3,858 |
| Class of '82 | 2,207 |
| Ramah Class of 1986 & JWC Class of 1992 | 295 |
| Class of '87 - In Memory of Elana Dil | 10,754* |
| Class of '91 - In Memory of Adam Anhang | 14,963 |
| Class of '93 | 459 |
| Class of '98 - In Memory of Adam Potash | 12,649* |
| Class of '07 | 134 |
| Class of 2009 | 122 |
| Class of '16 | 118 |
| Class of '17 | 284 |
| Class of '18 | 119 |
| Class of '19 | 128 |
| Class of 2021 | 106 |
| Class of 2022 | 444 |
| Ernie & Clarice Danzker | 1,119 |
| Dora & Albert Diamond Memorial Scholarship | 25,156 |
| Max Diamond Memorial Fund | 5,627 |
| Liuba Dimerman Memorial Fund | 484 |

| | |
|---|---|
| **NEW - Donen 4 Family Fund (Jessica, Josh, Zach and Adam)** | **1,800*** |
| Bernice Manishen Faintuch Peer Tutoring Scholarship | 5,826 |
| Sharon Freed Educational Fund | 1,949 |
| Pearl & Morley Globerman | 707 |
| Mel Goldenberg Yiddish Award for Best Achievement from the family of Syd & Pearl Morantz | 2,946 |
| Gray Academy of Jewish Education | 27,417 |
| The Grosberg Family | 5,000 |
| **NEW - HaMorah Joyce Fund** | **1,662*** |
| In Loving Memory of Ruby Hoffman by husband Allan and children Lynne & David | 2,323 |
| Honouring our Educators Fund | 306 |
| Philip Katz Award for Outstanding Volunteer/Mentoring | 11,407 |
| David Kaufman Awards for Highest Academic Achievement in Judaic Studies - Grade 6 and Grade 12 | 19,605 |
| Carol Leszcz Memorial Junior Kindergarten Fund | 1,507 |
| Carol Leszcz Learning & Giving Award | 4,971* |
| Leslie Ann Levy Award | 9,596* |
| Nathan Lockshin Endowment | 16,548 |
| Paula & Rudy Lowenstein Award | 17,102* |
| Enid & Oscar Marantz | 11,205 |
| Max Marmel & Bernice Macklin Marmel | 1,166* |
| Morah Ethel Amihude | 4,990* |
| Sylvia & David Pollock | 23,230 |
| Ben Rubin Art Award | 1,865 |
| Sandy, Diane and Annie Shindleman | 6,612* |
| Roslyn & Meyer Silver | 7,946* |
| The Winograd Family | 8,419* |
| Esther Wolinsky in memory of her parents, the late Chief Rabbi & Rebbitzin Kahanovitch | 11,617 |
| Lillian Zentner | 676* |
| Maxine Zimmerman | 581 |
| General Donations | 6,574* |

## Gray Academy Debating & Public Speaking Fund

**Fund Total $161,754**

| | |
|---|---|
| Barbara & Abe Anhang | 1,857 |
| Anonymous | 857 |
| Donald Aronovitch | 1,164 |
| Arthur Andersen LLP | 1,165 |
| David Asper | 5,826 |
| Gail Asper | 5,826 |
| Leonard Asper | 16,405 |
| Carole & Sheldon Berney | 2,331 |
| Marjorie & Morley Blankstein | 1,744 |
| Sheldon & Penny Bowles | 1,742 |
| Lil Conner Memorial Fund | 892 |
| Mark & Dorothy Danzker Perpetual Trust | 16,024 |
| Martin & Roxy Freedman | 1,186 |
| Ruthy & Hartley Gale | 1,316 |
| Arnold Glass | 893 |
| Charles & Rosalyn Golfman | 988 |
| Michael Gray | 14,201 |
| Mona & Gerald Gray | 24,433 |
| Ahava Halpern & Frank Lavitt | 2,367 |
| Michael & Bonnie Helper | 1,185 |
| In Loving Memory of Ruby Hoffman by husband Allan and children Lynne & David | 1,162 |
| Larry & Roberta Hurtig | 1,282 |
| Michael Kives Bar Mitzvah | 1,966 |
| Barbara & Raymond Kives | 13,140 |
| Hester & Guy Kroft | 1,367 |
| Hillaine & Richard Kroft | 3,691 |
| Jack Lazareck | 316 |
| Karyn & Mel Lazareck | 6,989 |
| Gerry & Monty Lomow | 1,861 |
| Beverley & Mel Manishen | 1,194 |
| In Memory of Shirley Anne (Teplitsky) Marantz | 2,939 |
| June & Monte Nathanson | 5,854 |
| Michael Nozick | 1,387 |
| Murray Palay & Ivy Kopstein | 1,198* |
| Sheila & Norman Portnoy | 802 |
| Max & Fay Reich | 1,177 |
| B.A. Robinson (J.Ross Robinson) | 349 |
| Stephen & Corky Rosenfield | 1,097 |
| Sylvia & Perry Schulman | 984 |
| Rena & Barry Shenkarow | 3,485 |
| Diane & Sandy Shindleman | 396 |
| David Solomon | 239 |
| Rob & Barbara Swan | 604 |
| Toronto Dominion Bank | 874 |
| Catherine & Joel Weinstein | 624 |
| Shaaron & Hymie Weinstein | 1,725* |
| Wendy & Sam Wilder | 1,241 |
| Paul & Jackie Winestock | 699 |
| General Donations | 710 |

## Jewish Education Trust Fund

**Fund Total $1,218,722**

| | |
|---|---|
| Mr. & Mrs. Frank Altman | 1,180 |
| Anav | 4,133 |
| Harry & Clara Benditt Family Prize | 3,121 |
| Ada & Martin Berney | 5,939 |
| David Birn Memorial Fund | 5,904 |
| Morley & Marjorie Blankstein | 11,807 |
| Allan Blye | 87,442 |
| Lucy Brass | 78,804 |
| Mrs. Helen Brotman in memory of Israel Brotman | 1,180 |
| Larry Brown - Oscar's Delicatessen | 2,995 |
| Archie M. Cham | 13,126 |
| In Memory of Edith & Moishe Cohen | 1,459 |
| Jerry Cohen | 158 |
| Leon Copp | 885 |
| Edward J. Cowan | 11,829 |
| Hy Dashevsky and Family | 4,589 |
| Pamela & Sheldon Devins Scholarship Fund | 3,542 |
| Mendel Max Diamond & Fanny Diamond | 2,073* |
| David Dreman | 12,027 |
| I.J. Dreman | 14,628 |
| Dr. Solly Dreman | 2,443 |
| Joel & Sharron Dudeck | 12,553* |
| Kevin Anthony Dwyer Memorial Fund | 173,336 |
| Clara & Joseph Erlichman | 11,956 |
| In Memory of Ben Frankel | 635 |
| Phyllis & Manley Goldberg | 5,958 |
| Sam Guralnick | 11,928 |
| Ted & Gail Hechter | 1,797 |
| In Memory of Eddie Helfgott | 2,091* |
| Joseph Wolinsky Collegiate Class of 1999 | 595 |
| Joseph Wolinsky Foundation, M. Wolinsky, D. Wolinsky | 10,627 |
| C. Kelekis Restaurant | 3,542 |
| Raymond & Barbara Kives | 8,360 |
| I.S. Kleiman | 295 |
| Hymie Kramer Scholarship Fund | 2,362 |
| Richard & Hillaine Kroft, Guy & Hester Kroft | 5,985 |
| Leipsic Insurance Agencies | 2,987 |
| Myrna H. & Harry W. Levin | 6,176 |
| Sam & Judy Linhart | 11,840 |
| Miriam Maltz Scholarship Fund | 6,156 |
| Gary & Rae Margolis | 44,570 |
| Florence Marr | 991 |
| Harry & Freda Mass | 354 |
| In Memory of David Nathanson | 1,771 |
| Michael Nozick | 13,819* |
| Rochelle Nozick | 5,904 |
| Morley J., Mollie and David Oretzki | 17,711 |
| Goldey & Joseph Palansky | 1,979 |
| Harvey Pfeffer Memorial Fund for Sports | 347 |
| Ron & Dave Polinsky | 1,180 |
| Blumie & Iser Portnoy | 42,561 |
| Sam & Beatty Prober | 12,023 |
| Bunny Ringer | 1,480 |
| Elliot & Harriet Rodin | 11,909 |
| Larry Rosenberg Memorial Fund | 1,788 |
| Pearl & Abie Rosenberg | 534 |
| Rebecca & Ralph Rosenberg | 2,886 |
| Shaylene & Richard, Ronald & Eleanor Rosenblat | 10,048 |
| In Memory of Earl Rosenbloom | 1,477 |
| Bess Rosner Educational Trust | 5,049 |
| David Rothstein Memorial Fund | 5,904 |
| Doreen & Harry Rubinfeld | 1,553 |
| Terri Sawyer Memorial Fund | 7,404* |
| Stephen & Evelyn Schaefer in memory of Otto & Friedel Schaefer | 3,542 |
| Sandra & Harvey Secter | 12,661 |
| Kay & Irvin Sera | 3,279 |
| Marvin Shenkarow | 9,506 |
| Charles & Fanny Shore and Family | 11,966 |
| Max & Mollie Shore | 119,487 |
| Abe & Fan Simkin | 55,890 |
| Bernie & Carey Simkin | 11,878 |
| Jean & Blackie Simkin Family | 118,758 |
| In Memory of Manya Tenenbaum | 466 |
| David & Sarah Thomson Memorial Fund | 5,797 |
| Shirley & Ted Velin | 1,903 |
| Marion & Ed Vickar | 11,867 |
| Arthur Werier | 1,160 |
| Frieda & Fischel Wiesenthal Memorial Fund | 23,616 |
| General Donations | 85,259 |

## Gwen Secter Creative Living Centre

**Fund Total $463,735**

| | |
|---|---|
| *JFM FundMatch* | *28,485** |
| *JFM Capitalization on FundMatch* | *2,306* |
| Saul & Ida Alpern | 42,414 |
| Babs Asper | 2,091 |
| Gail Asper & Michael Paterson | 2,091 |
| Cheryl & Earl Barish | 2,375 |
| Joan Bates Memorial Fund | 1,163 |
| Marjorie & Morley Blankstein | 13,329 |
| Helena & Maximillian Brauer Memorial Fund | 6,457 |
| Louise & Joe Cohen Family | 5,002* |
| Marsha Cowan | 2,225 |
| Ernie & Clarice Danzker | 1,119 |
| Mark & Dorothy Danzker Perpetual Trust | 34,187 |
| Dianne & Matt Glass | 2,207 |
| Gerald B. Gray | 2,091 |
| Gwen Secter Creative Living Centre | 77,424 |
| Haskell Family Memorial Fund | 11,628 |
| Max Hochman | 2,183 |
| Ruth Katz Memorial Fund | 867 |
| Rita Klapman Memorial Fund | 1,169 |
| Hillaine & Richard Kroft Family | 2,788 |
| Karyn & Mel Lazareck | 2,091 |
| Belva & Jack London | 2,196 |
| Rachel & Gary Margolis | 2,144* |
| James Morden | 2,091 |
| Michael Nozick & Cheryl Ashley | 2,404 |
| Mrs. Gene Dufty Odell | 26,242 |
| Irma Penn | 2,091 |
| Esther & Gordon Pullan | 2,091 |
| Marilyn & Alex Regiec | 2,120 |
| Marilyn Regiec | 1,162 |
| Mona & David Rich | 2,116* |
| Laura & Harold Richman | 2,231 |
| Betty Ann & Samuel Searle | 2,156 |
| Secter & Guralnick Families | 63,816 |
| Phyllis & Marvin Shenkarow | 2,091 |
| Rena & Barry Shenkarow | 2,091 |
| Diane & Sandy Shindleman | 2,149 |
| Hymie & Sophie Shinewald | 5,408 |
| Rae & Cecil Shnier | 2,091 |
| Fanny & Charles Shore | 2,091 |
| Helen May Shrom | 905 |
| Kimberley & Robert Silver | 2,743 |
| Fanny & Abe Simkin | 2,091 |
| Jacqueline Simkin | 2,091 |
| Phyllis Spigelman Family | 7,938 |
| Victor Spigelman | 2,175 |
| Catherine & Joel Weinstein | 2,091 |
| Sharon & Sydney Wolchock | 2,278 |
| Yerisha Fund (Gwen's Grandchildren) | 59,038 |
| Zelda & Hershel Zelcer Memorial Fund | 5,851 |
| General Donations | 2,060 |

of Blessed Memory

* Additional contributions were made to this fund in 2023

## Jewish Child and Family Service

**Fund Total $4,303,340**

| | |
|---|---|
| *The Berdie & Irvin Cohen (BERVIN) Incentive* | *108,000* |
| *JFM Capitalization on BERVIN* | *17,308* |
| Selma Albersheim | 77,597 |
| The Asper Foundation - Supporting JCFS Mental Health and Addictions Programs | 26,638 |
| Earl Barish 65th Birthday | 1,099 |
| Sarah Barr in memory of Yoram Barr | 29,150 |
| Ruth Bellan Memorial Fund | 100 |
| Mark Bernstein 90th birthday Youth Enrichment Fund | 49,675 |
| Zita & Mark Bernstein | 12,669 |
| Marjorie & Morley Blankstein | 117,118 |
| Sharon Bronstone | 531 |
| Annie Caplan | 447* |
| Barry Caplan | 991 |
| Maia Caplan | 407* |
| Dr. Louis & Marcia Cogan Family | 21,962 |
| Dolly & Lawrence Cohen | 35,540 |
| Maurene Cohen - to honour her 20 Years of Service | 5,377 |
| Ruth Copp | 29,389 |
| Marsha Cowan | 1,206 |
| Ernie & Clarice Danzker | 1,119 |
| Mark & Dorothy Danzker Perpetual Trust | 2,732 |
| Carla & Paul Divinsky Family | 2,086* |
| Mickey Divinsky Library (JCFS Capital Fund) | 4,596 |
| Joel & Sharron Dudeck | 786 |
| Bill Feldman | 1,896 |
| Robert & Sue Feldman | 65,810 |
| Shiffra & Morley Fenson | 1,918* |
| Henery L. Fineberg | 5,293 |
| The Grosberg Family | 10,809 |
| Sandor Guttman Memorial Fund | 26,660 |
| Leonard Halprin | 1,894 |
| Dane & Sherrill Hershberg | 580 |
| Phyllis & Benny Hochman Family | 924* |
| Sandy & Murray Hyman | 5,482* |
| Jewish Child and Family Service | 1,726,779* |
| Bill Kaminsky Memorial Fund | 584* |
| Maxine & Moishe Kaufman | 2,610* |
| Gordon Kay | 372 |
| Orah & Soody Kleiman | 11,678 |
| Karyn & Mel Lazareck | 2,116 |
| Clara & Hy Leibl | 2,991 |
| Cheryl Lewin 'Love Your Children' Memorial Fund | 4,182 |
| Ida Margolis | 2,323 |
| Susan Silverman Mintz Fund for At-Risk Seniors | 37,723* |
| Marguerite (May) Minuk Memorial Fund | 15,557 |
| **NEW - Sydney & Pearl Morantz Family Fund** | **5,000*** |
| Edward Simon Moscovitch Memorial Fund | 23,371 |
| Michael Paterson | 2,203 |
| Irma Penn in memory of Marvin Penn | 1,119 |
| Morrey & Anne Polesky Memorial Fund | 375,900 |
| Earl & Choo Choo Rosenbloom | 2,262 |
| Richard & Joanne Rothberg | 322,236* |
| Ben Rykiss Memorial Fund | 4,031 |
| Gwendolyn & Joseph Secter (JCFS Capital Fund) | 33,002 |
| Al Shell Legacy Fund | 3,201 |
| **NEW - In Memory of Milton Shulman** | **20,000*** |
| Jacqueline Simkin | 12,027 |
| Elaine Stoller Memorial Fund | 63,435 |
| Richard & Estelle Sures | 4,246* |
| Louis Velin Memorial Fund | 46,037 |
| Jesajah Vorst Memorial Fund | 2,000 |
| Larry Weinstein Memorial Fund | 850,137 |
| Bert Wold Family and Unicorn Fund - in loving memory of Anne Marriott | 27,959* |
| Abraham Yakir Memorial Fund | 2,320 |
| Fraydel Yamron Family | 7,211* |
| Harriet & Alex Zimmer Family | 11,607 |
| General Donations | 9,328* |

## Jewish Federation of Winnipeg "Leave More Than Memories"

**Fund Total $7,174,972**

| | |
|---|---|
| Ron Aaron | 118 |
| Akman Family | 9,266 |
| Helen & Harvey Allen | 1,565 |
| Sharon Raber Allentuck | 539 |
| Saul & Ida Alpern | 118 |
| Joel & Bonnie Antel | 1,038 |
| Harold Arkin | 295 |
| Donald & Beverly Aronovitch | 5,431 |
| Reva Aronovitch | 2,952 |
| Gerald & Phyllis Arron | 897 |
| Cecilia Asper | 118 |
| Asper Family | 47,305 |
| Gail Asper & Michael Paterson | 956,440* |
| Atlas Acceptance | 2,125 |
| Helen Atnikov | 1,180 |
| Robyn Avery | 100 |
| Catherine Bachman & Murray Kopelow | 118 |
| Judith & Norman Bager | 677 |
| Ailey Bailin | 177 |
| Edward Baral | 354 |
| Earl & Cheryl Barish | 1,280 |
| In Memory of Jack Barish | 1,478 |
| **NEW - Ian Barnes** | **100*** |
| Freeda Baron | 118 |
| Esther Barsky | 129 |
| Doris & Burton Bass | 118 |
| Isaac & Sandra Battel | 258 |
| Elaine & William Bebchuk | 591 |
| Leon & Rose Bell | 377 |
| Dick & Minnie Bell | 335 |
| Ben Berck | 1,240 |
| Sidney & Barbara Bercovich | 345 |
| Lillian & Norman Bercuson | 237 |
| Simon & Liza Berenhaut | 1,019 |
| Isabelle Bereskin Memorial Fund | 581 |
| Harry Berger Memorial Fund | 9,289 |
| Louis & Sarah Berkal | 3,723 |
| Morris & Sonia Berliner | 266 |
| Lawrence Berman | 591 |
| Berney Family | 121,028 |
| Barry & Marla Bernstein | 132 |
| Morley & Terri Bernstein | 1,325 |
| Zita & Mark Bernstein | 267,135 |
| Betty Billinkoff | 137 |
| Leona Billinkoff | 708 |
| Louis & Ruth Billinkoff | 819* |
| Bernie & Beverley Binder | 1,417 |
| Israel Binnun | 100 |
| Birchmont Diversified Ltd. | 1,180 |
| Birn Family Memorial Fund | 3,083 |
| Harold & June Black | 650* |
| Arthur Blankstein-Ure | 5,625 |
| Blankstein Children | 1,180 |
| Morley & Marjorie Blankstein | 29,297 |
| **NEW - Alexandra Blinder** | **100*** |
| Sam & Jeanette Block | 118 |
| Sheila & David Bloomfield | 773 |
| Booke & Partners Chartered Accountants | 14,060 |
| **NEW - Yael Borovich** | **100*** |
| Brandeis Lodge | 826 |
| Lorne & Jill Brandes | 1,836 |
| Harry Braunstein | 118 |
| Marshall Braunstein | 100 |
| Sadie Brenner Memorial Fund | 1,162 |
| Jacqueline Bricker | 139 |
| David & Sheila Brodovsky | 3,679 |
| Danny & Miriam Bronstein | 4,026 |
| Brian Brooker Memorial Fund | 2,646 |
| Gary & Pam Brooker | 1,222 |
| Larry & Alice Brooker | 976 |
| Bill & Faye Brownstone | 3,791* |
| Buddy & Maxine Brownstone | 863 |
| David & Gladys Bruser | 1,192 |
| Ephraim Bryks | 127 |
| Florence & Irving Bubis | 54,059 |
| Morris Bubis | 1,972 |
| William & Estelle Bubis | 375 |
| Buchwald Asper Henteleff | 2,751 |
| In Honour of Frank & Bessie Buchwald | 5,904 |
| Harold & Dee Buchwald | 3,803 |
| Jonathan Buchwald | 354 |
| Martin & Mira Buchwald | 3,015 |
| Ben & Lillian Burke | 206 |
| Alec & Marcia Burstein | 3,542 |
| Sidney & Brenda Bursten | 963* |
| Daniel & Annette Butler | 237 |
| Edward & Ruth Cantor | 354 |
| Moishe & Becky Cantor Memorial Fund | 2,675 |
| Dr. Sheila Cantor Memorial Fund | 446 |
| Barry & Sandra Caplan | 326 |
| Robert Carr & Shawn Greenberg | 485* |
| Stefan A. & Emilee Carter | 472 |
| Central Grain Co. Ltd. | 11,807 |
| Archie & Marion Cham | 29,752 |
| Champs Food Systems Ltd. | 5,904 |
| Harold & Elaine Charlat | 139 |
| Harry Chernick | 1,783 |
| Victor & Norma Chernick | 349 |
| Chisick Metal | 591 |
| Earl & Ethel Chochinov | 118 |
| Shirley & Dave Chochinov | 398 |
| Susan Chodirker | 107 |
| Jack & Harriet Cipilinski | 444 |
| Mendel & Faye Cipilinski | 237 |
| City Machinery | 15,349 |
| Clinic Optical Dispensary | 1,771 |
| Bertha Cogan | 237 |
| Cogie Cogan | 100 |
| Louis & Marcia Cogan | 5,560* |
| Nessie & Harvey Cogan | 282 |
| Berdie Cohen | 1,163 |
| David & Maurene Cohen | 421 |
| In Memory of Edith & Moishe Cohen | 237 |
| Ester-Malka Cohen | 354 |
| Harvey Cohen & Faye Rosenberg-Cohen | 282 |
| Jen Cohen | 4,864 |
| Jerry & Carole Cohen | 1,180 |
| Lawrence & Reesa Cohen | 6,266 |
| Lloyd Cohen | 1,180 |
| Max Cohen | 177 |
| Myer & Clara Cohen | 198 |
| Martin & Sondra Cohn | 2,207 |
| Arnold & Lillian Conner | 466 |
| Isadore & Cynthia Coop | 606 |
| Rube & Eva Cristall | 623 |
| Pearl Crystal | 354 |
| Dan Jay Management Services | 2,952 |
| Phyllis & Nate Dana | 937 |
| Ernie & Clarice Danzker | 5,594 |
| Mark & Dorothy Danzker Perpetual Trust | 51,993* |
| Frances Diamond | 635 |
| Robert & Maxine Diamond | 614 |
| Sam & Shirley Diamond | 233 |
| Zvi & Ethel Dil | 585* |
| Joyce Diner | 1,299 |
| Edward John Dixon Memorial Fund | 36,773 |
| Donald B. Holdings | 354 |
| Joel Donen & Brenda Tessler Family | 571 |
| Irwin Dorfman | 4,251 |
| Lillian Dozar | 649 |
| Joseph & Rae Dreman | 33,062 |
| Simon Dreman | 118 |
| Danita Dubinsky Aziza | 100 |
| Carol & Neil Duboff | 1,072* |
| Neon Duchon | 3,078 |
| Joel & Sharron Dudeck | 815 |
| Sarah Dudeck | 249 |
| Michael & Anne Eleff | 1,180 |
| Joe & Bernice Elfenbaum | 10,001* |
| Ronda & David Erenberg | 185 |
| Erlichman & Gale Families | 5,904 |
| Irving & Debbie Estein | 118 |
| Melvin & Arlene Fages | 5,925 |
| Chuck Faiman | 1,653 |
| Bill & Susan Feldman | 4,309 |
| Colin & Ronna Filkow | 177 |
| Allan & Judy Fineblit | 354 |

of Blessed Memory

* Additional contributions were made to this fund in 2023

| | |
|---|---|
| Martin & Linda Fingold | 212 |
| Mickey Fingold Memorial Fund | 1,180 |
| Nate & Toots Fingold Family | 1,922 |
| Dr. Emanuel Finkleman | 591 |
| Larry & Glory Fleisher | 401 |
| Rivke Fleisher Memorial Holocaust Awareness Fund | 619 |
| Harold & Brownie Fleishman | 2,376 |
| Sheldon Forgan Memorial Fund | 10,685 |
| Saul Fordman Memorial Fund | 118 |
| Stanley and Freda (Halparin) Fox | 1,311 |
| Harvey & Susan Frankel | 214 |
| Ann & Morris Freedman Memorial Fund | 3,211 |
| Brownie & Samuel Freedman | 2,830 |
| Martin & Roxy Freedman | 3,978 |
| Robert & Shirley Freedman | 2,803 |
| Susie Freedman Tapper | 100 |
| Arnold & Myra Frieman | 1,274 |
| Tom Frohlinger & Heather Pullan | 4,469 |
| George Funk | 10,185* |
| G.B. Gray Holdings Ltd. | 14,169 |
| Gales Charitable Foundation | 5,904 |
| Ruth Gales | 413 |
| Irvin & Shirley Garfinkel | 1,297 |
| Gendis Inc. | 106,344 |
| Bonnie Genser | 139 |
| Ruth & Jack Gerstein | 118 |
| Selma Gilfix | 136 |
| David Gisser & Freda Steel | 229 |
| Joe & Evelyn Gladstone | 2,536 |
| Betty Glesby Memorial Fund | 11,719 |
| Earl Glinter | 374* |
| Daniel & Karyn Globerman | 1,348 |
| Sally Globerman | 177 |
| Freda Glow | 100 |
| Sheldon Glow | 472 |
| Yhetta Gold | 3,605 |
| Beth & Bobby Goldberg | 1,105 |
| Frank & Mercedes Goldberg | 1,711 |
| Manley & Phyllis Goldberg | 128,860 |
| Norman & Marilyn Goldberg | 1,380* |
| Percy & Elaine Goldberg | 1,926 |
| Serky & Benjamin Goldberg | 1,804 |
| Earl & Suzanne Golden | 2,920* |
| Gerald & Sheila Goldenberg | 404 |
| Julius & Sybil Goldman | 886 |
| Elaine & Ian Goldstine | 323* |
| Sidney & Eleanor Golfman | 118 |
| Sarah & David Golumbia | 2,362 |
| Jack Goodman | 129 |
| Rubin Gorin | 237 |
| Barry Gorlick and Ceci Kaufman | 177 |
| Isaac Gotfried | 100 |
| Mr. & Mrs. Abraham Granove | 159 |
| Barry Green | 118 |
| Irwin Green | 237 |
| Brenda Greenberg | 100 |
| Harry & Winnie Greenberg | 118 |
| Sherman & Toby Greenberg | 1,134 |
| Jim & Saralynn Greenblatt | 255 |

| | |
|---|---|
| Marty & Roslyn Greenfeld | 2,102 |
| Warren & Gail Greenspoon | 2,369 |
| The Grosberg Family | 15,000 |
| Bessie Guberman | 237 |
| Cindy & Charles Guberman | 1,180 |
| Lil & Wally Guberman - Goodwear Glove | 4,735 |
| Philip Guberman | 603 |
| Beatrice Gunn | 591 |
| Lolly & Saul Guttman | 947* |
| Susan & Sandor Guttman | 414 |
| Sid & Esther Halpern | 798* |
| Elyse & R. Kenneth Halprin | 187 |
| Susan Lori Halprin | 19,227* |
| G. Sydney Halter | 591 |
| Ralph & Clara Hamovich | 472 |
| Ari Hanson | 100 |
| Larry & Evelyn Hecht | 9,927* |
| Agnes Hechter Memorial Fund | 53,427 |
| Ted & Gail Hechter | 12,893* |
| Michael & Bonnie Helper | 1,771 |
| Howard & Sheila Henry | 787 |
| Yude Henteleff | 1,306 |
| Earl & Betty Hershfield | 608 |
| Joe & Fern Hershfield | 467 |
| Rita & Nathan Hershfield | 617 |
| Butch & Faye Hochman | 236 |
| Jacob & Idy Hollenberg | 244 |
| Shilamus & Gordon Hornstein | 1,180 |
| Larry M. Hurtig | 58,169 |
| Sandy Hurwitz | 424 |
| Robert & Barbara Hyman | 2,733* |
| Ideal Electric | 471 |
| Industrial Investment Ltd. | 5,904 |
| Lanny & Marni Jacob | 2,414* |
| Daniela & Eric Jacobsohn | 425 |
| Jewish Federation of Winnipeg | 583,051* |
| Joseph Wolinsky Foundation | 15,742 |
| Malik & Ruth Juravsky | 225 |
| Leonard & Hope Kahane | 7,098 |
| Gerald & Penny Kalef | 2,510* |
| Allan & Susan Kalin | 118 |
| **NEW - Phyllis Kalinsky Memorial Fund** | **28,978*** |
| Emily Kalo | 118 |
| Harry & Barbara Kaplan | 476 |
| Hartley & Faith Kaplan | 859* |
| Edith Karalnick | 500,151 |
| Ben & Lillian Karasick | 611 |
| Leonard & Charlotte Karr | 2,165 |
| Donald & Sheila Katz | 393 |
| Ethel (Paddy) & William (Bill) S. Katz | 1,599 |
| Fay-Lynn & Philip Katz | 11,951 |
| Philip & Evelyn Katz | 1,528 |
| Shaun Katz | 100 |
| Alan Kaufman | 118 |
| Kay Containers | 177 |
| Jack & Marjorie Kay | 6,041 |
| Kays Ltd. | 1,180 |
| Laila Kesselman | 445 |
| Murray & Jane Kesselman | 198 |

| | |
|---|---|
| Howard Kideckel | 100 |
| Edith Kimelman | 100 |
| Philip & Eleanor Kives | 11,868 |
| Raymond & Barbara Kives | 17,711 |
| Helen Klass | 118 |
| Israel & Orah Kleiman | 1,164 |
| Samuel & Shirley Kleiman | 137 |
| Eugene Klein | 118 |
| Ms. Klein | 118 |
| Daniel Kliman | 787 |
| Gerry Koffman Memorial Fund | 28,120* |
| Samuel Koffman | 118 |
| Robert & Jean Kopstein | 290 |
| Harvey Kornberg | 1,771 |
| Alana Korsunsky | 548 |
| Jeff Korsunsky | 548* |
| Monty & Cecile Kowall | 237 |
| Kravetsky Family | 1,211 |
| Dr. J. Kredentser | 354 |
| Kroft Family | 5,904 |
| Steven Kroft | 218 |
| Sheila Krolik | 2,362 |
| Kromar Printing | 11,807 |
| Regina Ladner | 237 |
| Harry & Annette Lasker | 118 |
| Phyllis Laveman | 100 |
| Faigie Lazareck | 118 |
| Lazareck Family | 22,434 |
| Faye Vickar-Lazer & Joel Lazer | 1,072 |
| Leader General Jobbers | 2,952 |
| Goldie Lehmann | 713 |
| Freda Leibl | 1,202* |
| Louis Leibl | 5,996* |
| Stewart & Ellen Leibl | 1,096 |
| Peter & Karen Leipsic | 4,335 |
| Michael & Brenda Leipsic | 1,815 |
| Richard Leipsic & E. Kerrie Halprin | 2,406 |
| In Memory of Toni Leipsic | 2,323 |
| Leon Brown Ltd. | 826 |
| Sherry Lercher Davis | 100 |
| Tina & Maxwell Lerner | 3,372 |
| Irma Lev Memorial Fund | 25,634 |
| **NEW - Adam Levene** | **865*** |
| Amy & Jack Leventhal | 118 |
| Sam Levi | 354 |
| In Memory of Harry Levin | 17,711 |
| Marjorie Levine | 5,571 |
| Aaron & Irene Levinson | 354 |
| Garry & Rhonda Levinson | 254 |
| Jack & Carol Lezack | 325 |
| Jeffrey & Robyn Lieberman | 2,145* |
| William Lifchus | 118 |
| Elvin & Sheila Linder | 5,403* |
| Jack & Debbie Lipkin | 897 |
| Eddie & Sylvia Lomow | 850 |
| Jack & Belva London | 429 |
| Marcelo Lubocki Memorial Fund | 100 |
| Rube & Gertrude Ludwick | 1,417 |
| Charles & Toby Ludwig | 177 |

| | |
|---|---|
| Ben Lungen Memorial Fund | 17,426 |
| Ben & Carol Lyons | 366 |
| Edith & Ruvin Lyons | 874 |
| Edward & Harriet Lyons | 47,307 |
| Herman Mahlerman | 118 |
| Laurie & Bayla Mainster | 1,180 |
| Major Quilting Ltd. | 1,180 |
| Laurel Malkin & David Folk | 75,302* |
| Melvin & Beverley Manishen | 1,209 |
| Patrick Mapatac | 100 |
| Marantz & Son | 1,180 |
| Enid & Oscar Marantz | 507 |
| Sophie & Frank Marantz | 139 |
| Irene Marantz | 148 |
| Jeff Marantz | 591 |
| Gary & Rae Margolis | 1,074 |
| Ida & Max Margolis | 6,411 |
| Neil & Elaine Margolis | 2,280 |
| Rita & Sheldon Margolis | 1,800 |
| Amber Marks | 100 |
| Leslie & Paula Marks | 185 |
| Jack Markson | 591 |
| Sam Marmel | 118 |
| David & Terri Marr | 1,071* |
| Earle & Faye Marr | 354 |
| Dr. John Matas Memorial Fund | 34,379 |
| Ruth Matas | 4,796 |
| Barry & Carol McArton | 1,224 |
| Aryeh & Bernice Meller | 1,209 |
| Florence Mendelson | 118 |
| Archie & Goldie Micay | 1,180 |
| Faye-Parks Micay | 914* |
| Irv & Susan Micflikier | 2,580* |
| Leon & Joan Michaels | 150 |
| Mid West Quilting | 1,180 |
| Edith Migie | 118 |
| Isabel & Lewis Miles | 5,313 |
| Joe & Rose Mindell | 218 |
| Darrell & Jill Minuk | 875* |
| G.Y. Minuk | 1,180 |
| Sam Minuk | 472 |
| Minuk Sisters | 9,850* |
| William & Zena Minuk | 231 |
| Gertrude & Harry Mitchell | 1,919 |
| Myer & Myrna Mitchell | 536 |
| Elvira Molochkovetski | 100 |
| Beatrice & Ken Morgan | 237 |
| Jeffrey & Shayla Morrison | 1,180 |
| Howard & Hope Morry | 1,523* |
| Julius & Shirley Morry | 229 |
| Ann & Samuel Moser | 14,351 |
| Lillian & Harold Mostow | 10,683 |
| Ralph & Phoebe Mozersky | 591 |
| Sarah Muryn | 762 |
| Mutual Agencies | 354 |
| Barry & Merilyn Myers | 1,771 |
| Barry & Molly Myers | 18,470* |
| In Memory of Dr. Hector Najenson | 176 |
| Fred & Gertrude Narvey | 237 |

of Blessed Memory

* Additional contributions were made to this fund in 2023

| | |
|---|---|
| Ozzie & Mollie Nasberg | 1,791 |
| Monte & June Nathanson | 51,455 |
| Mitchell & Ruth Neiman | 1,180 |
| Bernard Nepon | 1,232 |
| Meyer & Shelley Nimchonok | 1,293 |
| Beatrice Nozick | 241* |
| Manuel Nozick | 443 |
| Michael Nozick & Rochelle Nozick | 40,147 |
| Norman & Brenda Odwak | 6,314* |
| Thomas & Mindel Olenick | 404,652 |
| In Memory of Edith Olin | 755 |
| Ronald Olin | 770 |
| Bill & Vera Omnitsky | 1,432 |
| Mollie Oretzki | 237 |
| Elana (Dil) Palay Memorial Fund | 8,115 |
| Murray Palay | 100 |
| Pannell Kerr MacGillivray | 7,085 |
| Park Pontiac Buick | 10,273 |
| Mitchell Parks | 295 |
| Paula Parks | 295 |
| Syd & Vita Parks | 2,657 |
| Elaine F. Paul | 472 |
| Meyer & Rita Pearlman | 2,976* |
| Marshall & Tannis Peikoff | 822 |
| Harvey & Jo-Anne Peltz | 708 |
| Izzy & Mary Peltz | 1,002 |
| Penthouse Interiors | 1,180 |
| Jack & Dena Perlov | 531 |
| Ben Permack | 177 |
| David & Shirley Permack | 4,117 |
| Ginaya Peters | 295 |
| Phillips Paint | 2,952 |
| Maurice & Ethel Pierce | 591 |
| Sheldon & Sonia Pinx | 591 |
| Molly Pitch | 1,434 |
| Harry & Sybil Plattner | 708 |
| Len & Ruth Podheiser | 591 |
| Harold & Arnice Pollock | 375 |
| Harvey & Sylvia Pollock | 3,584* |
| Martin & Randee Pollock | 266 |
| Toby & Gordon Pollock | 1,653 |
| Ben & Lillian Popeski | 118 |
| Belle Portnoy Memorial Fund | 32,915 |
| Iser & Blumie Portnoy | 11,807 |
| Leonard Portnoy | 5,904 |
| Norman & Sheila Portnoy | 825 |
| Posner Memorial Fund | 5,904 |
| Gerald & Sherna Posner | 2,185 |
| Ben & Sarah Potash | 1,213 |
| Jack & Marlene Potash | 408 |
| Sam & Marcia Potter | 591 |
| Rebecca Powell | 100 |
| Princess Auto | 10,913* |
| Ethel Prober | 354 |
| Jay Prober | 591 |
| Nathan Prober | 1,417 |
| Gordon Pullan | 4,193 |
| Judith Putter | 117,975* |
| Ben Raber | 381 |
| Marilyn Raber | 166 |
| Alvin & Abigail Raetzen | 708 |
| Regal Bedding | 295 |
| Max & Fay Reich | 1,299 |
| Jeffrey & Marlis Reiss | 366 |
| Larry & Betty Rice | 3,542 |
| Richard & Melissa Rice | 1,610 |
| Sondra & Arnold Rice | 81,358 |
| Rich Family | 708 |
| Jennie Rich Memorial Fund | 11,660 |
| Saul & Barbara Rifkin | 2,478 |
| Ellen & Reginald Ripstein | 237 |
| Sid Robinovitch | 177 |
| Ettie & Earl Robinson Memorial Fund | 80,141 |
| Myles Robinson Family | 42,507 |
| Abe & Minna Roher | 237 |
| Evan Roitenberg | 100 |
| In Memory of Shom (Sam), Sheila and Kerry Roitenberg | 20,286 |
| Andrea Roitman & Hernan Popper | 3,309 |
| Judi Price-Rosen & Kevin Rosen Family | 1,288* |
| Becky & Harry Rosenberg | 169 |
| Isaac & Anne Rosenberg | 210 |
| Larry Rosenberg Memorial Fund | 1,833* |
| Lil & Albert Rosenberg | 1,202 |
| Mickey & Roslyn Rosenberg | 2,734* |
| Norma Rosenberg | 647 |
| Victor Rosenfield | 118 |
| Sidney & Joyce Rosenhek | 1,402 |
| Barney Rosenstock | 1,771 |
| Joseph & Lottie Rosenstock | 374 |
| Max & Bessie Rosner | 177 |
| David A. Rosner | 708 |
| Sam & Belle Rosner | 257 |
| Eli & Malca Ross | 118 |
| Rothstein Enterprises | 2,362 |
| Marshall & Sheila Rothstein | 708 |
| In Memory of Nathan & Miriam Rothstein | 4,723 |
| Cary & Marion Rubenfeld | 3,542 |
| Charles & Naida Rubin | 2,041 |
| Jack & Clarice Rubin | 674 |
| Leon & Lorraine Rubin | 12,436 |
| Mark Rykiss & Sandra Kliman Rykiss | 3,542 |
| **NEW - Meyer Rypp Memorial Fund** | **49,852*** |
| Larry & Alayna Saifer | 23,111* |
| Allan Sair | 2,420 |
| Edith Sair | 237 |
| Saper Agencies | 1,201 |
| Sam Sapoznik | 148 |
| Elliot Saunders | 3,542 |
| Harvey & Toby Sawyer | 3,816* |
| Jerry Sawyer | 537 |
| Lindsay Sawyer Fay | 100 |
| Murray & Brenda Schachter | 2,411 |
| Brent & Sora Schacter | 826 |
| Israel & Sandra Schechter | 139 |
| Myron & Elana Schultz | 493* |
| Alex & Renee Schwartz | 3,900 |
| Sidney & Sharon Schwartz | 368 |
| Samuel & Betty Ann Searle | 1,417 |
| Mark & Judy Searle | 354 |
| Lloyd & Marcie Secter | 450 |
| Sidney Segel Memorial Fund | 6,038 |
| Jacquie Seipp | 140 |
| Moshe & Marla Selchen | 129 |
| Jack Selver | 177 |
| Valeria Senderowich | 100 |
| Bert & Fay Settler | 2,143 |
| Sybil Shack Memorial Fund | 23,825 |
| Marvin & Emily Shane | 414 |
| Jack & Sheila Shapiro | 248 |
| Rosalind & Harry Shapiro | 254 |
| Leo & Selma Shearer | 2,758 |
| Bill & Ruth Shell and Family | 20,899 |
| **NEW - Rose Cheryl Shell Memorial Fund** | **1,000*** |
| Shenkarow Family | 98,305 |
| Ben Sheps Memorial Fund | 591 |
| Frances Sheps Memorial Fund | 179 |
| Philip & Adele Sheps | 1,771 |
| Ruth & Michael Sheps | 354 |
| Anne Sherebrin | 591 |
| Jack & Patricia Sherman | 234 |
| Allan & Cecil Shnier and Families | 14,169 |
| Hershel & Dorothy Shore | 295 |
| Max & Mollie Shore and Family | 29,560 |
| Rose Shore | 354 |
| Sean Shore | 100 |
| Paul & Margaret Shuckett | 958 |
| Dorys & Morris Silver 60th and 65th Wedding Anniversary | 3,241 |
| Ellie (Yael) Silver | 207 |
| Norman & Elaine Silverberg | 1,363 |
| Sylvia Silverberg | 1,180 |
| Lyle & Anna Silverman | 1,180 |
| Manuel & Lillian Silverman | 3,726 |
| Neil & Miriam Silvert | 177 |
| Sarah Simovitch | 124 |
| Harry & Joan Sinder | 177 |
| Aaron & Bette Singer | 118 |
| Raymond & Barbara Singer | 295 |
| Skulsky / Sharabi Family | 591 |
| Morley & Lil Slonim | 624* |
| Sally Slotnikov | 129 |
| Louis Slutchuk | 2,761 |
| Goldie Smiley | 3,485 |
| Stephen & Lesley Smith | 1,721* |
| Mr. & Mrs. Ben Smordin | 118 |
| Mr. & Mrs. Ron Solomon | 118 |
| Alex & Elaine Sommer | 7,577 |
| Phyllis & Norman Spigelman | 4,939 |
| Ann Springman | 1,180 |
| Danial Sprintz | 100 |
| Standard Knitting | 708 |
| Sidney & Adele Standil | 951 |
| Frank & Sybil Steele | 1,222 |
| Leon Stein & Edith Diner | 235 |
| Lawrence & Sherryl Steinberg | 1,771 |
| Robert Steinberg | 354 |
| Gordon Steindel & Katherine Cobor | 531 |
| David Stern | 237 |
| Heloise Stillwater | 118 |
| Neil & Elaine Stitz | 749 |
| Sheri Stone Memorial Fund | 581 |
| Anne Studnitz | 118 |
| Harry & Doris Sussman | 234 |
| David Swartz | 129 |
| Melville & Ruby Swartz | 820 |
| Philip Sweiden | 708 |
| Luis Szklarski | 118 |
| Alex & May Tadman | 2,888 |
| Tadman Harris Family | 573* |
| Saul & Freya Targownik | 915* |
| In Memory of Manya Tenenbaum | 349 |
| Morley & Clara Teskey | 177 |
| Harry & Bonnie Tregobov | 1,796 |
| Marilyn & Sid Trepel | 610 |
| V.I.P. Communications | 1,771 |
| Harry & Eve Vickar | 1,853 |
| Ike & Margaret Vickar | 1,516 |
| Kerry Vickar | 198 |
| Marion & Ed Vickar | 35,423 |
| Tova & Larry Vickar | 1,441,940* |
| Ben Victor | 354 |
| Issie & Iola Victor | 354 |
| Irvin & Toby Vinsky | 2,249* |
| Minnie Waldhorn | 591 |
| Cy & Ruth Waldman | 370 |
| David & Linda Waldman | 118 |
| Irene & Harry Walsh | 3,188 |
| Harry & Leonora Warren | 284* |
| Alex & Myra Waxman | 626* |
| Maitzie & Sayre Weinerman | 597 |
| Oscar & Esther Weinstein | 1,792 |
| Sharon & Barry Weinstein | 771 |
| Sarah Weisman | 137 |
| Jerry & Audrey Weiss | 478 |
| Philip & Gertrude Weiss | 551 |
| Noah Weiszner | 1,180 |
| Rina Weiszner | 1,417 |
| Peretz Weizman | 453 |
| Michael Werier & Elaine Danzker | 354 |
| Brenlee Werner | 1,417 |
| Western Scrap Metals | 1,771 |
| Arlene & Max Wiener | 4,133 |
| Joseph Wilder | 1,165 |
| Phyllis & Marshall Wilder | 248 |
| Wilder & Wilder | 472 |
| Dorothy Winkler | 472 |
| Eric & Francie Winograd | 254 |
| Edward & Dianne Winters | 1,328 |
| Noah & Vera Witman | 292 |
| Isadore & Betty Wolch | 1,578 |
| Lorne Wolch | 118 |
| Sharon & Sidney Wolchock | 1,244 |
| Naomi Wolfe | 2,441 |
| I. Wolson | 118 |
| Anita Wortzman | 100 |

of Blessed Memory

* Additional contributions were made to this fund in 2023

| | |
|---|---|
| Gary & Pamela Yan | 266 |
| Sheldon & Florence Zamick | 1,097 |
| Sara Zeal | 177 |
| Joe & Ruth Zelcer | 501 |
| **NEW - Emma Zentner** | **100*** |
| General Donations | 174,767 |

## Jewish Heritage Centre

**Fund Total $503,210**

| | |
|---|---|
| *JFM FundMatch* | *61,083* |
| *JFM Capitalization on FundMatch* | *6,453* |
| Abraham & Bertha Arnold | 11,768 |
| Leonard Asper | 198 |
| Hannon Bell in Memory of Rose & Leon Bell | 3,848 |
| Zita & Mark Bernstein | 53,427 |
| Marjorie & Morley Blankstein | 29,316 |
| Blankstein/Ure Digitization Fund | 1,609 |
| In Memory of Esther Bochner | 116 |
| In Memory of Rosalie (Diamond) & Louis Boroditsky by their children Audrey Zimmerman and Charles Boroditsky | 7,318 |
| Sheila & David Brodovsky | 1,210 |
| Mark & Dorothy Danzker Perpetual Trust | 5,809 |
| Allan Decter Memorial Fund | 1,318 |
| Henery L. Fineberg | 5,293 |
| Gordon Family Reunion - 2018 | 504* |
| The Grosberg Family | 5,000 |
| Harry & Mildred Gutkin | 15,905 |
| Sol & Florence Kanee Lecture Series Endowment | 29,085 |
| Stephen & MaryAnn Kanee to honour the legacy of Florence & Sol Kanee | 134,733 |
| Patty & Sheldon Lapkin | 701* |
| Penny Margolis | 964 |
| Dale & Barry Noble in memory of Marvin Penn | 349 |
| Novek Family Fund | 2,000* |
| Rueth Zimmerman Portigal Memorial Fund | 10,274 |
| Sherna (Bernbaum) & Gerry Posner | 12,020 |
| Paul Shaffer | 23,834 |
| Evelyn Shapiro | 1,162 |
| Elaine & Sherwood Sharfe in honour of their parents, Marion & Ed Vickar | 3,765 |
| Roslyn & Meyer Silver | 2,609* |
| **NEW - Roz Usiskin Jewish and Yiddish Culture** | **3,000*** |
| Marion & Ed Vickar Jewish Museum of Western Canada | 62,511 |
| Leah Esther Raber Weinberg and Family | 3,169 |
| General Donations | 2,861* |

## Holocaust Education Centre

**Fund Total $948,239**

| | |
|---|---|
| *JFM FundMatch* | *24,793* |
| *JFM Capitalization on FundMatch* | *2,673* |
| Anav | 24,673 |
| Abraham & Zahava Baum | 6,911 |
| David Borenstein Memorial Fund | 11,260* |
| Meira & Abe Buchszreiber | 736 |
| Dr. Morris & Eleanor Burke | 407 |
| Morris & Jeanette Cipilinski | 3,075 |
| Ernie & Clarice Danzker | 1,119 |
| Mark & Dorothy Danzker Perpetual Trust | 5,904 |
| Betty & Morris Davis | 177 |
| In Memory of Jack Etkin | 9,422 |
| Carmela Shragge Finkel Holocaust Awareness Fund | 6,575* |
| Dr. Elliott Frankelson Memorial Fund | 1,162 |
| Yetta & Zoltan Freeman | 2,350 |
| Raya & Meyer Gindin/Freda & Ben Stern | 16,114 |
| Rachel Goldstein | 2,593 |
| Barbara & Adam Goszer | 8,479* |
| Hilda & Isaac Gotfried | 1,495 |
| The Grosberg Family | 290,432 |
| Toby & Mayer Gutwilik | 9,206 |
| Gerald M. Hechter & Agnes Hechter in honour of their parents Max & Ethel Hechter and Elizabeth Fleischman | 3,658 |
| Sarah & Maier Henoch | 5,151* |
| Sima & Ben Herman Memorial Fund | 9,322* |
| Mickey & Rita Hoch | 3,669 |
| Belle Jarniewski Fund for Holocaust Remembrance and Combatting Antisemitism | 1,161* |
| Samuel Jarniewski Memorial Fund | 12,793 |
| Jewish Heritage Centre of Western Canada | 247,474 |
| Jewish Historical Society of Western Canada | 11,313 |
| Eugene Joseph | 25,884 |
| Betty & Morris (Michael) Kirshner | 2,167 |
| In Memory of Chaya Kirshner | 10,927 |
| Barry Lank Memorial Human Rights Award | 13,301 |
| Molly Leszcz Memorial Fund | 2,028 |
| Sam Letinsky Memorial Fund | 235 |
| Pauline & Rudy Lowenstein | 37,820* |
| Nancy (Deutsch) Maleki | 130 |
| Rita & Sheldon Margolis | 1,369* |
| Estelle (Tzivie) Meyers | 2,265* |
| Jack & Phyllis Newman 50th Wedding Anniversary | 7,368* |
| Yvette Newman | 232 |
| Elka Peltz Holocaust Education Fund | 349 |
| Leonard & Ruth Carol Podheiser | 5,311 |
| Edith & Israel Raber | 1,137 |
| Ruth & Joe Riesenbach (Riesen) Family | 3,672 |
| Mina Rosner Memorial Fund | 11,705 |
| Esther & Marvin Samphir | 4,962* |
| Sam & Tzena (Lena) Shore Memorial Fund | 4,084 |
| Samuel Izek Stall | 2,246* |
| Ruth Steen Memorial Fund | 619 |
| Sturgeon Heights Collegiate | 116 |
| Faye & Ernie Tessler | 6,443 |
| Samuel Unrode Memorial Fund | 1,986 |
| Sigi Wassermann Memorial Fund | 8,384* |
| Leah Esther Raber Weinberg and Family | 3,703 |
| Denah & Frank Weinfeld | 3,718* |
| Sue (Sara) & Jack Weiss | 3,491 |
| Paul & Jackie Winestock | 26,554 |
| Paula & Bill Worb | 1,552 |
| Hersch Zentner | 7,819 |
| Jeanette Zimmer | 3,651* |
| Judy Zimmer | 3,315 |
| General Donations | 15,600* |



of Blessed Memory

## Florence & Norman Vickar Jewish Heritage Centre Archival Endowment

**Fund Total $1,401,542**

| | |
|---|---|
| *JFM FundMatch* | *22,124* |
| *JFM Capitalization on FundMatch* | *1,372* |
| The Asper Foundation | 300,000* |
| Benjamin Baader | 320 |
| Earl & Cheryl Barish | 1,070 |
| Marjorie Blankstein and Family | 216,246 |
| Hershey Braunstein Jewish Orphanage Alumni | 119,871 |
| Carla Cohen in memory of parents, Estelle & Harley Cohen | 1,000 |
| Debbie Gray | 51,782 |
| Stephen & MaryAnn Kanee | 26,714 |
| Amy Karlinsky & Bryan Magnusson | 315 |
| Ted & Harriet Lyons | 24,104* |
| Novek Family Endowment | 3,188 |
| **NEW - Rabbi Samuel Polonsky Family Reunion** | **360*** |
| Yudasha & Shmerya Posner Archival Fund | 78,260* |
| Second Generation Group | 2,501 |
| Elaine & Sherwood Sharfe | 110,544 |
| Maurice & Patricia Steele | 16,332* |
| Maxine Steinkopf Ellend Memorial Fund | 14,486 |
| Kay & Daniel Stone | 3,259 |
| Fay & Clifford Swartz & Family | 24,770* |
| David & Heather Vickar in memory of Morris & Ann Vickar | 5,000 |
| Larry & Tova Vickar, Children and Grandchildren | 359,722* |
| Leah Esther Raber Weinberg and Family | 2,630 |
| Arlene Wilson | 10,685 |
| General Donations | 4,888* |

## Jewish National Fund - Future Generation Leadership Development Program

**Fund Total $171,434**

| | |
|---|---|
| *The Berdie & Irvin Cohen (BERVIN) Incentive* | *32,193* |
| *JFM Capitalization on BERVIN* | *3,093* |
| Jewish National Fund | 15,748 |
| Richard & Joanne Rothberg | 53,430 |
| Larry & Tova Vickar | 66,810 |
| General Donations | 160 |

## Jewish National Fund - Israel-Manitoba Research Partnership in memory of Graham Dixon

**Fund Total $1,410,874**

| | |
|---|---|
| Graham Dixon Memorial Fund | 4,394 |
| The Earn Family, in memory of Hymie Earn and Mania & Shlomo Feder | 33,645 |
| Julie Nielsen Memorial Fund | 908 |
| Province of Manitoba | 1,173,382 |
| Rothberg Families in memory of their parents - Sally & Charles Rothberg | 41,040 |
| General Donations | 157,505* |

## Jordan Lazareck Special Needs Fund

**Fund Total $2,007,477**

| | |
|---|---|
| Amelia Anonuevo G | 387 |
| Anonymous | 117 |
| Gary Borger G | 1,024* |
| Khorshed & Homi Canteenwala Memorial Fund G | 4,814 |
| Marsha Cowan G | 2,072 |
| Lil & Nathan Duboff | 3,195* |
| Gimli G.R.O.W. Fund G | 4,640 |
| In Memory of Lois Greenberg | 1,623 |
| Beth Grubert G | 157 |
| Harry Haid G | 107 |
| William Hechter Family G | 46,686 |
| Barb & Arvid Ivans G | 569* |
| Rhoda & Gary Kravetsky | 5,691* |
| In Memory of Joseph Lambert | 1,542 |
| Karyn & Mel Lazareck | 1,658,722* |
| Chloë McComb & Sam Lazareck Wedding Fund | 31,608 |
| Sylvia & Eddie Lomow | 686 |
| Susan Micflikier G | 202 |
| Nathan Morantz | 9,729 |
| Lori Muzychka G | 1,066 |
| Ruth Neiman | 18,496 |
| Sandra & Stanley Nozick | 876 |
| In Memory of Mildred Pearlman | 2,949 |
| Cynthia Percy | 1,743 |
| Jack Perlov G | 4,229 |
| Shaylene Rosenblat G | 1,662 |
| Myra Donna Rosner Memorial Fund | 11,802* |
| Sandra & Harvey Secter G | 1,479 |
| Mindy Selby | 24,321 |
| Selma & Leo Shearer G | 11,450 |
| Sean Sheegl | 21,857* |
| Giela & Jack Sheps Memorial Fund | 4,418* |
| Sam & Joan Sheps G | 8,345* |
| Morton Simcoe G | 5,253 |
| Jacqueline Simkin G | 14,736 |
| Eli Solomon and Family | 14,532* |
| Helen Steinkopf | 1,202 |
| Libbi Walter | 541 |
| Evelyn & Albert Wener | 19,908* |
| Wener/Altman Family | 32,348* |
| Ken Zaifman G | 106 |
| Maxine Zimmerman G | 1,097 |
| General Donations - G.R.O.W. G | 18,785* |
| General Donations - Special Needs | 10,703* |

* Additional contributions were made to this fund in 2023

G Gaining Resources Our Way (G.R.O.W.) Fund

## Manitoba Alpha Omega Dental Fraternity

**Fund Total $19,865**

| | |
|---|---|
| Manitoba Alpha Omega Dental Fraternity | 5,952 |
| Dr. Sam Muchnik Memorial Fund | 6,707 |
| Dr. Harvey Spiegel Memorial Fund | 7,074 |
| General Donations | 133 |

## National Council of Jewish Women

**Fund Total $88,755**

| | |
|---|---|
| Sharon Allentuck - National | 1,212 |
| Anonymous - Vancouver | 419 |
| Anonymous - Winnipeg | 349 |
| Erin Slater Battat - National | 460 |
| Marjorie Blankstein - National | 37,381 |
| Gladys Bruser - Winnipeg | 137 |
| Lotti Copoloff - National | 117 |
| Ernie & Clarice Danzker - Winnipeg | 1,119 |
| Brenlee Gurvey Gales & Allen Gales and Family - National | 1,633 |
| Dianne Glass - Winnipeg | 117 |
| Joan Goldstein - Edmonton | 117 |
| Elaine Goldstine - Winnipeg | 611* |
| Bunny & Gerry Gurvey 50th Wedding Anniversary - Winnipeg | 3,337 |
| Bunny & Gerry Gurvey 65th Wedding Anniversary - National | 14,181 |
| Riva Levi - Winnipeg | 128 |
| In Memory of Lucille Lorie - National | 435 |
| Frances & Marvin Mandell - National | 2,342 |
| National Council of Jewish Women - National | 5,962 |
| Ruth R. Neiman - Winnipeg | 175 |
| In Memory of Rose Parker - Winnipeg | 581 |
| Shelley Pfeffer - National | 2,214 |
| Laura Richman - Winnipeg | 264 |
| Molly Ross - Vancouver | 211 |
| Carol Slater - National | 1,160 |
| Carol Slater - Vancouver | 211 |
| Richard & Estelle Sures - Winnipeg | 2,660* |
| Richard & Estelle Sures - National | 2,660* |
| Ida Switzer - National | 210 |
| In Memory of Mozah Zemans - Vancouver | 117 |
| General Donations NCJW - National | 1,736 |
| General Donations NCJW - Winnipeg | 6,188 |
| General Donations NCJW - Toronto | 42 |
| General Donations NCJW - Vancouver | 87 |
| General Donations NCJW - Edmonton | 180 |

## Rose & Max Rady Jewish Community Centre

**Fund Total $1,457,458**

| | |
|---|---|
| *The Berdie & Irvin Cohen (BERVIN) Incentive* | *108,000** |
| *JFM Capitalization on BERVIN* | *13,743* |
| AAnakhnu - Jewish GLBT Programming | 2,073 |
| Louis✱ & Clara Bernstein Fund | 11,873* |
| Zita & Mark Bernstein | 9,210 |
| Marjorie & Morley Blankstein | 150,434* |
| Ben & Sherry Chochinov Health and Wellness Series | 7,070 |
| Leon Copp Memorial Fund | 53,997 |
| Mark & Dorothy Danzker Perpetual Trust | 15,992 |
| Max Yale Diamond Memorial Fund | 8,415 |
| Evelyn Golden Memorial Fund | 52,810 |
| The Grosberg Family | 5,000 |
| Leible Hershfield Memorial Fund | 1,615 |
| Sam Hochman Memorial Scholarship | 29,233* |
| Jack & Leah Kaplan | 684* |
| Esther & Morris Katz Fund in support of Seniors' Programming | 2,221* |
| Ken Kronson Memorial Fund | 23,864 |
| Loretta Labovitch Memorial Fund | 51,957* |
| Max Labovitch Hockey Scholarship | 32,643* |
| **NEW - Richard Leipsic & Kerrie Halprin** | **1,000*** |
| Charles & Sheila Malkin Memorial Fund | 3,934 |
| Leonard Marcoe Art Camp Scholarship | 4,272 |
| Beverley Moss | 280 |
| Blumie & Iser Portnoy | 43,887* |
| Rady Jewish Community Centre GLBT Programming | 5,689 |
| Rose and Max Rady Jewish Community Centre | 141,215* |
| Richard & Joanne Rothberg | 53,894 |
| Eric Sawyer Memorial Fund | 12,958* |
| Dorothy & Ben Shuckett Family | 2,323 |
| Dora Silverman | 3,485 |
| Sid Slonim Memorial Fund | 11,014 |
| Corinne R. Slotin 90th Birthday | 14,280 |
| Elaine Stoller Memorial Fund | 63,435 |
| Dorothy Strelsin | 289,400 |
| Nora & Harry Warren Fund | 208,003 |
| In Memory of Myra & Alexander Waxman | 12,872* |
| General Donations | 4,683* |

## Sarah Sommer Chai Folk Ensemble

**Fund Total $171,144**

| | |
|---|---|
| *JFM FundMatch* | *19,278* |
| *JFM Capitalization on FundMatch* | *1,680* |
| Ruthy & Hartley Gale | 7,516 |
| The Grosberg Family | 5,000 |
| Ahava Halpern & Frank Lavitt | 28,193* |
| Investors Group | 5,809 |
| Margaret Kasner | 2,089 |
| Arthur Liffmann | 232 |
| Allison & Chris Martin | 109 |
| Max Reich Memorial Fund | 10,937 |
| Sarah Sommer Chai Folk Ensemble | 64,714 |
| Oksana Semotiuk & Ronnie Aaron | 5,820 |
| Elaine & Alex Sommer | 6,499 |
| Jordana Liyat Sommer | 1,540 |
| Naomi Sommer | 1,731 |
| Sarah Leora Sommer | 1,656 |
| Paulette & Lorne Weiss | 3,442 |
| General Donations | 4,897* |

✱ of Blessed Memory

## Saul & Claribel Simkin Centre

**Fund Total $10,458,413**

| | |
|---|---|
| *The Berdie & Irvin Cohen (BERVIN) Incentive* | *108,000* |
| *JFM Capitalization on BERVIN* | *7,739* |
| Zita & Mark Bernstein | 23,004 |
| Bev & Bernie Binder | 672 |
| Marjorie & Morley Blankstein | 58,563 |
| In Memory of Mary Brookler | 5,964 |
| William (Billie) Solomon Brownstone | 2,382 |
| Clara & Leon Cham | 346 |
| Peril & Gerry Daien | 295 |
| Mark & Dorothy Danzker Perpetual Trust | 781,057 |
| Dr. Harold Fleishman | 1,283 |
| Doris & Sam Gilman | 3,830 |
| Esther & Harry Ginpil | 6,424 |
| Evelyn Golden in memory of her parents, Hinda & Samuel Goldin | 1,162 |
| The Grosberg Family | 5,000 |
| Gerald M. Hechter & Agnes Hechter in honour of their parents Max & Ethel Hechter & Elizabeth Fleischman | 64,117* |
| Sara Hochman Music Therapy Endowment | 40,415* |
| Hyman Family Spiritual Care Fund | 3,371* |
| Jewish Foundation of Manitoba | 116,173 |
| In Memory of Philip Katz | 21,680 |
| Joe Kives Memorial Fund | 901 |
| Hillaine & Richard Kroft Family | 34,731 |
| Max & Celia Lipkin Memorial Fund | 3,900* |
| Bayla & Laurie Mainster Memorial Fund | 10,884 |
| Manitoba Alpha Omega | 5,809 |
| Art Mauro to honour Sol Kanee | 5,904 |
| Estelle (Tzivie) Meyers | 2,380* |
| **NEW - Sydney & Pearl Morantz Family Fund** | **5,000*** |
| Dr. & Mrs. Maurice M. Pierce | 829 |
| Blumie & Iser Portnoy Endowment | 60,371* |
| Richard & Joanne Rothberg | 10,652 |
| Morris Schom | 1,162 |
| Dorothy & Ben Shuckett Family | 5,820 |
| Jacqueline Simkin | 36,460 |
| The Saul and Claribel Simkin Centre Foundation | 8,998,171 |
| Helen Steinkopf to honour Sol Kanee | 2,323 |
| Daniel Tallman Family Fund | 5,860 |
| Erven & Beatrice Tallman | 6,795 |
| In Memory of Samuel B. Tauber and Maurice J. Tauber | 4,000* |
| In Memory of Manya Tenenbaum | 262 |
| General Donations | 4,725* |
| **Saul & Claribel Simkin Centre Foundation Building Reserve Fund** | **1,543,223*** |

## Saul & Claribel Simkin Centre Family Education Fund

**Fund Total $117,338**

| | |
|---|---|
| Zita & Mark Bernstein Family Foundation | 1,065 |
| David & Sheila Brodovsky | 3,497 |
| Dr. Harvey Brodovsky | 17,192* |
| In Memory of Mrs. Nellie Brodovsky | 14,929* |
| Dr. & Mrs. Maurice M. Pierce | 8,846* |
| Joanne & Richard Rothberg | 1,751 |
| Catherine & Maurice Tauber | 24,330 |
| In Memory of Samuel B. Tauber | 18,341 |
| Triple SW Co. Ltd. | 23,076 |
| General Donations | 4,312* |

## Shalom Residences Foundation

**Fund Total $1,135,203**

| | |
|---|---|
| *The Berdie & Irvin Cohen (BERVIN) Incentive* | *108,000* |
| *JFM Capitalization on BERVIN* | *10,009* |
| In Loving Memory of Sidney Craven | 4,266 |
| **NEW - Robert Gowenlock** | **200*** |
| The Grosberg Family | 5,000 |
| Kay Four Properties | 500 |
| Sharon Paul | 1,479* |
| Earl & Choo Choo Rosenbloom | 1,475 |
| Shalom Residences Foundation | 1,002,693* |
| Rae Shnier | 1,000 |
| General Donations | 582* |

## Temple Shalom

**Fund Total $93,822**

| | |
|---|---|
| *JFM FundMatch* | *18,114* |
| *JFM Capitalization on FundMatch* | *1,676* |
| Linda Freed | 13,054 |
| Miral & Robert Gabor | 1,387 |
| Jewish Foundation of Manitoba | 59,004 |
| Temple Shalom | 320 |
| General Donations | 267 |

## Winnipeg Jewish Theatre

**Fund Total $904,218**

| | |
|---|---|
| *JFM FundMatch* | *18,000** |
| Eve & Max Aaron Memorial Fund | 6,396* |
| Anonymous | 306 |
| Marla Aronovitch | 551 |
| Babs Asper New Play Development Fund | 398,850 |
| The Asper Foundation | 14,760 |
| Assante Asset Management Ltd. | 14,578 |
| Earl & Cheryl Barish | 4,738 |
| Doris & Burton Bass | 628 |
| Phyllis Bedder & Wayne Leach | 1,134 |
| Abe & Toni Berenhaut | 1,381 |
| Claire & Cecil Blankstein | 2,045 |
| Marjorie & Morley Blankstein | 7,234 |
| Sheila & David Brodovsky | 116 |
| Doreen Brownstone | 463 |
| Archie & Marion Cham | 5,867 |
| Pat & Issie Charad | 1,809 |
| Katherine Cobor & Gordon Steindel | 276 |
| Jessica Rose Cohen | 158 |

* Additional contributions were made to this fund in 2023

| | |
|---|---|
| Dolly & Lawrence Cohen | 304 |
| Lisa Cohen to honour David Cohen, Founding President | 2,495 |
| Mark & Dorothy Danzker Perpetual Trust | 32,047 |
| Martin & Linda Fingold in memory of Michael & Sally Butovsky | 6,238 |
| Frohlinger Family | 13,507 |
| Bill & Fimi Glesby | 1,494 |
| Morley M. Globerman | 1,047 |
| Sally Globerman | 1,870 |
| Ken & Carla Goldstein | 1,587 |
| Kayla Gordon & Art Maister | 4,417* |
| Ethel & Ralph Gordon | 2,528* |
| Mona & Gerald Gray and Family | 15,938 |
| The Grosberg Family | 5,000 |
| Clara & Ralph Hamovich | 575 |
| Bill Kaminsky Memorial Fund | 2,682 |
| Judge Edwin & Zel Kimelman | 1,328 |
| Syble & James Klady | 548 |
| Estelle & Lou Kliman | 1,441 |
| Miriam Kohn in memory of Sam, Shandel, Sheldon and Marvin Kohn | 4,837* |
| In Memory of Anna & Jacob Krolik | 7,085 |
| Earle Laveman Memorial Fund | 6,430* |
| Sam & Anna Lazareck Foundation Inc. | 1,180 |
| Leon A. Brown Ltd. | 116 |
| Myrna H. & Harry W. Levin | 7,401 |
| Yetta & Jack Levit | 137 |
| Clara Linhart Memorial Fund | 232 |
| Bayla & Laurie Mainster Family | 5,978 |
| Terri & David Marr and Family | 5,445 |
| Simmie Maslove Memorial Fund | 871 |
| Tzivie & Ron Meyers | 11,666 |
| Tannis, Sheldon and Drew Mindell | 2,731 |
| Hope & Howard Morry | 1,741 |
| Ralph & Phoebe Mozersky | 2,963 |
| Morris & Luba Neaman Memorial Fund | 14,760 |
| Novek Family Endowment | 1,031 |
| Bill & Vera Omnitsky | 2,867 |
| Ivy Kopstein & Murray Palay | 6,093 |
| Jeanne & Brian Pauls | 2,060 |
| Marym & Izzy Peltz | 4,099 |
| Aarona & David Perlov | 1,450 |
| Ethel & Maurice M. Pierce | 3,005 |
| Norma & Maurice Pockett | 1,710 |
| Samantha, Danielle and Liam Pollock | 159 |
| Blumie & Iser Portnoy Endowment | 27,877* |
| Judith Putter | 58,988* |
| Laura & Harold Richman | 295 |
| Stephen, Corky and Lana Rosenfield | 4,209 |
| Lillian & Andrew O. Schwartz | 8,856 |
| Gwendolyn & Joseph Secter | 11,807 |
| Jeremy Shinewald | 23,595* |
| Max, Mollie, Charles & Fanny Shore | 16,044 |
| Sydney Shore | 620 |
| Dorothy & Ben Shuckett | 7,714 |
| Fannie & Abe Simkin | 14,719 |
| Claribel & Saul Simkin and Family | 14,808 |
| Beverley & Edwin Simon | 116 |
| In Memory of David Steindel | 232 |
| Shelley, Marty and Jack Tadman | 1,215 |
| Marion & Ed Vickar | 1,800 |
| Nora & Harry Warren | 1,234 |
| Joe & Evelyn Wiesenthal | 1,488 |
| Elaine & Mannie Wiseman | 1,541 |
| Betty Wolfson | 6,062 |
| General Donations | 30,616* |



of Blessed Memory

# Special Interest Funds

Our Special Interest Funds allow donors to come together to support programs and services more broadly (like Jewish camping, special needs, or women's causes, for example).

## Educational Awards & Scholarships Endowment Fund

This fund provides deserving students with financial support. Scholarships can be general in nature or directed to a specific field of study or they can recognize specific criteria like academic excellence.

**Fund Total $2,797,298**

| | |
|---|---|
| Norman & Lesia Adelberg Scholarship | 1,442 |
| Helen & Bernard Atnikov Fund | 48,269* |
| Samuel & Mary Badner Memorial Scholarship Fund | 29,342 |
| Ziona Bellan Memorial Scholarship Fund | 6,543 |
| David & Esther Birn Family Fund | 198,157 |
| B'nay Abraham Sisterhood Scholarship Fund | 10,335 |
| Dee & Harold Buchwald Scholarship Fund | 1,607 |
| Molly & Charles Chapman Educational Fund | 193,705 |
| Sarah & Jack Cohen Fund | 15,007 |
| Marsha Cowan Scholarship | 17,178* |
| Jerry Dorfman Memorial Scholarship Fund | 21,875 |
| George Finkle Memorial Scholastic Award | 355,737* |
| Harry Fishman Scholarship Fund | 12,675 |
| Rivke Fleisher Memorial Scholarship Fund | 11,633 |
| Ruth & Joe Freed and Stephen Freed and Family Academic Excellence Awards | 77,827 |
| Rube & Sharon Ganetsky Educational Fund | 83,325* |
| In Memory of Chana Rivka Goldstein | 6,116 |
| In Memory of Joseph & Dvora Goldstein | 12,007 |
| Dr. Philip & Edah Goldstein Memorial Fund | 20,632 |
| Mona Gray Creative Arts Scholarship Fund | 117,382 |
| Rita Gunn & Greg Mason Scholarship Fund | 56,573* |
| Susan & Sandor Guttman Scholarship Fund | 91,043 |
| Jewish Women's Musical Club Fund | 5,246 |
| In Memory of Mico Kaftal | 1,282 |
| In Memory of Hope Kahane | 11,602 |
| Jim & Syble Klady Fund | 21,801 |
| Deena Kravetsky Memorial Yeshiva Fund | 6,123 |
| Dr. Paul P. and Deborah Silverman Krolik Endowment | 44,876 |
| Michael Leipsic Jewish Student Athlete Scholarship Fund | 12,211* |
| **NEW - Faye Parks Micay Scholarship** | **969*** |
| Lazar & Chana (Annie) Mozes Scholarship Fund | 6,239 |
| Sharon & Mel Myers Fund | 23,387 |
| Sheila Perlmutter Education Fund | 5,643* |
| Harvey L. Pfeffer Scholarship Fund | 23,677 |
| Alfred & Rosalie Richman Fund | 122,317 |
| Eli Ross Fund | 11,676 |
| Berte Sarner Rubin in memory of Benjamin & Sara Sarner University Fund | 11,827 |
| Judge Charles Rubin & Naida Rubin Fund | 30,700* |
| Max & Jean Ruder Perpetual Scholarship Fund | 402,252 |
| Allan Sair Scholarship Fund | 58,086 |
| Ari Schaefer Bar Mitzvah | 1,695 |
| Gabriel Schujman & Marcela Mangarelli | 214 |
| Chancellor Harvey L. Secter Scholarship | 8,477 |
| Miriam Atnikov Segal Scholarship Fund | 32,751 |
| Patty & Jack Sherman Memorial Fund | 188,609* |
| Minnie Shore Jewish Education Scholarship Fund | 4,723 |
| Annice Shreiber Fund | 47,679 |
| Barry Snaper and Sharon Oberlander Family Fund | 27,987* |
| Ann Springman Memorial Fund | 5,968 |
| Rose & Moe Sucharov | 5,067 |
| Clara & Morris Teplitsky, David Teplitsky and Bertha & Harry Schwartz Memorial Fund | 5,809 |
| Hana & Pinchas Vinchelstein Memorial Scholarship Fund | 27,747 |
| Joel Weinstein Memorial Scholarship Fund | 167,380* |
| Winnipeg Jewish Schools 2017 Reunion - Judaic Studies Scholarship Fund | 3,906 |
| Winnipeg Jewish Orphanage Alumni Fund | 50,991 |
| Gary Wolfson Scholarship Fund | 29,076 |
| General Donations | 895* |

* Additional contributions were made to this fund in 2023

# Jewish Community Campership Fund

Income from this fund helps our community's summer residential and day camps subsidize campers whose families cannot afford the full cost of attendance.

**Fund Total $974,327**

| | |
|---|---|
| 80's Ladies - Marjorie Rady Blankstein, Shirley Spigelman Book, Yhetta Granovsky Gold, Elaine Morton Goldberg, Grace Safeer Goldberg, Gloria Atnikov Hendin | 6,903 |
| Gail Asper | 7,740 |
| Susan & Leonard Asper | 21,160 |
| Bar/Bat Mitzvah Fund Contributions | 172,957* |
| Patricia Carlson Fund in support of Youth Initiatives | 384 |
| Mark & Dorothy Danzker Perpetual Trust | 5,327 |
| Kevin Anthony Dwyer Memorial Fund | 78,145 |
| Yhetta Gold | 14,959* |
| The Henteleff Family | 250 |
| Sol & Florence Kanee Memorial Fund | 67,566 |
| Steve Kroft | 130 |
| Manuel & Freda Naomi Morry Memorial Fund | 1,876 |
| Lillian & Harold Mostow Family | 14,628 |
| Dr. & Mrs. Maurice M. Pierce | 584 |
| Larry & Betty Rice | 3,310* |
| Norman & Beth Shore | 524* |
| Judi & Joel Shuster and Family | 1,299* |
| Fay Swartz | 45,200 |
| The Wolfe Family | 2,044* |
| Gary L. Wolfson Memorial Fund | 515,515 |
| Dorothy & David Yates | 2,755 |
| General Donations | 11,074* |

# Judaic Studies & Cultural Programming Fund

This fund helps to support important educational and cultural initiatives that enrich the Jewish community and that will sustain Jewish languages and culture.

**Fund Total $162,211**

| | |
|---|---|
| Blankstein Family Fund - Judaic Studies (Yiddish & Hebrew) | 10,998 |
| Mark & Dorothy Danzker Perpetual Trust | 10,695 |
| Grosberg Family Fund | 10,664 |
| Judaic Studies at the University of Manitoba | 322 |
| Languages of the Jewish People - Yiddish, Hebrew & Ladino | 4,589 |
| Gladys & Abe Love Fund | 3,111* |
| Myer & Lila Ludwig Trust | 12,268 |
| Laurie Mainster Community Visionary Fund | 48,245 |
| Doris Margolis Jewish Music & Theatre Fund | 19,847 |
| Hersch Leib Steiman Memorial Fund for University Yiddish and Judaic Studies | 33,926 |
| Winnipeg Yiddish Cultural Committee - Noah Witman Fund | 7,427 |
| General Donations | 120* |

# Seniors' Transportation Fund

Income from the Seniors' Transportation Fund is distributed to Jewish organizations providing safe and dignified transportation for our community's seniors.

**Fund Total $1,226,213**

| | |
|---|---|
| Florence Kanee Fund in memory of her parents, Sarah & David Barish | 43,020 |
| Susan Rogers | 1,434 |
| Fay & Clifford ♦ Swartz and Family | 5,302 |
| Daniel Tallman Family | 1,174,462 |
| General Donations | 1,995* |

♦ of Blessed Memory  * Additional contributions were made to this fund in 2023



# Women's Endowment Fund

Income from the WEF is granted to organizations that successfully apply for funding for projects and programs designed to enhance the lives of women and girls in Manitoba.

A person whose name is followed by the letter "F" was a Founder of the WEF in 1994.
A person whose name is followed by the letter "B" stepped forward as a Builder in 2013.
***We are grateful to these visionaries and to all of our donors.***

**Fund Total $2,217,856**

| | |
|---|---|
| Florence Abrams and Eilene Lezack | 2,825* |
| Ilana Abrams | 275 |
| Reeva Abrams | 4,551* |
| France Adams | 309 |
| Lesia Adelberg Memorial Fund | 877 |
| Ida Albo | 4,011 |
| Mickey Miriam Levin Alkin | 410 |
| Laurie P. Allen B | 607 |
| Sharon Allentuck | 1,429 |
| Rae Alper | 142 |
| Ida Alpern | 2,344* |
| Ethel Amihude F | 1,068 |
| Esther-Rose Angel | 421 |
| Barbara Anhang | 398 |
| Anonymous | 12,378* |
| Anonymous B | 3,571 |
| Anonymous | 1,297 |
| Anonymous | 1,375 |
| Evelyn Arkin F | 787 |
| Frances Arnold honours her mother Bertha Arnold | 117 |
| Beverly Aronovitch F | 350 |
| In Memory of Gertrude Aronovitch F | 118 |
| Judith Aronovitch F | 147 |
| Penny Aronovitch | 1,076 |
| Reva Aronovitch F | 295 |
| Phyllis Arron F | 3,227 |
| Cheryl Ashley | 6,324 |
| Babs Asper | 6,144 |
| Gail Asper B | 29,851* |
| Ruth Asper | 4,689 |
| Susan Asper | 7,203 |
| Helen Atnikov | 2,098 |
| Aviva Social Group | 630 |
| Jodi Bager | 367 |
| Judith London Bager F | 3,823 |
| Pamela Nancy Bager | 350 |
| Kim Bailey | 155* |
| Cheryl Barish | 6,927* |
| Sandra Barnes | 722* |
| Carole Ann Baron | 1,152 |
| Freeda Baron | 1,560 |
| Sarah & Yoram Barr F | 5,351 |
| Della Anne Bastress | 286 |
| Zahava Baum | 412 |
| Elaine Bebchuk | 444 |
| Anne Becker | 367 |
| Minnie Bell | 2,146 |
| Ruth Lercher Bellan | 3,298 |
| Ben Moss Jewellers | 1,859 |
| Karla Berbrayer | 905 |
| Lillian Bercuson F | 2,561 |
| Karen Bergman | 204 |
| Bev Berman | 137 |
| Val Berman | 4,984* |
| Carole Berney | 1,048 |
| Morgan Biggs | 129 |
| Corrine Billinkoff | 884 |
| Susan Billinkoff | 1,587 |
| Sharon Blady | 116 |
| Jordan Brianna Blair | 853 |
| Linda Blankstein | 116 |
| Marjorie Blankstein F B | 23,195* |
| Mary Blankstein | 217* |
| Jeanette Block | 878 |
| Faye & Al Bloomfield | 6,828 |
| Elvie Blum Memorial Fund | 816 |
| Shelley Blum | 911* |
| Jennifer Blumenthal | 5,628 |
| Rochelle Blumenthal | 6,565* |
| Lainey Bokhaut | 218* |
| Lilian Bonin | 1,444 |
| Audrey Book | 1,839 |
| Shirley Book | 4,675* |
| Book Vision Care - Dr. Brian Book, Dr. Sonia Singh, Dr. Kara Rosenblat | 1,683 |
| Jean Boorman in memory of Vera & Edward, John and Rose, and Alice & Stanley | 965* |
| Diane Boroditsky F B | 8,452* |
| Penny Bowles | 2,501 |
| Malca Braker | 158 |
| Andrea Braunstein | 1,252 |
| Claire Breslaw | 518* |
| Sylvia Bricker | 691 |
| Bright Lights Investment Club | 370 |
| Sheila Brodovsky | 4,278 |
| Pamela Brooker | 873 |
| Debby Brown | 1,195* |
| Gloria & Roy Brown | 1,410 |
| Rachel Browne | 331 |

F : WEF Founder  B : WEF Builder

| | |
|---|---|
| In memory of their mother, Bernice Brownstone, by Linda Finkleman and Pamela Boal | 32,996* |
| Estelle (Sugar) Bubis | 4,676 |
| Dee Buchwald ℱ ℬ | 3,362 |
| Karen Burshtein | 116 |
| Annette Butler | 1,380 |
| Emily Baron Cadloff, Lee Goldstein, Laura Miles, Marti Sarbit - Bat Mitzvah | 214 |
| Kylie Cameron | 168 |
| Nancy Campbell ℱ | 411 |
| Yvonne L. Cantin | 2,254 |
| Anne Cantor ℱ | 813 |
| Gloria Cantor | 832 |
| Lynne Cantor | 1,394 |
| Sandra Caplan | 346 |
| Cathy Carey | 116 |
| Arnold Carmel ℱ | 118 |
| Edward Carriere ℬ | 11,761 |
| Stephanie Casar | 10,000* |
| Bonnie Cham | 6,685* |
| Dr. Anne Chapman | 6,769 |
| Fanny Charach | 3,333* |
| Judith Charach ℱ | 1,328* |
| Patricia Charad ℱ | 961* |
| Elaine Charlat | 1,625 |
| Barbara Chatterley | 291 |
| Catherine Chatterley | 842 |
| Tina Chen | 118 |
| In Memory of Sybil Cherniack ℱ | 6,505 |
| Baillie Chisick | 1,707* |
| Haderra Chisick | 4,922* |
| Maxa Chisick in honour of her 3 amazing granddaughters: Lyla Bea, Talia Lee, Maya Jordan - Future Women Philanthropists | 1,251* |
| Michelle Chisick | 1,201 |
| Nina Chisvin | 3,558 |
| In Memory of Sheila Chisvin | 3,360 |
| Tracey Chizda | 116 |
| In Memory of Anna Cholakian | 2,136 |
| Louise Claman | 3,772* |
| Katherine Cobor | 2,659* |
| Jessica Cogan | 2,376* |
| Marcia Cogan | 2,985 |
| Babette Cohen | 291 |
| Bernice Cohen Memorial Fund | 326 |
| Carole Cohen | 1,213 |
| Dolly (Reesa) Cohen | 2,144* |
| Ettie (Esther) Cohen | 978 |
| Leatrice Cohen | 397* |
| Ma'ayan Liel Rotnes Cohen | 539 |
| Maurene Cohen ℱ | 3,602 |
| Pat Cohen in memory of Gwen Lexier Cohen ℱ | 3,288 |
| Tamar Freudmann Cohen ℱ | 259 |
| Sondra Cohn | 591 |
| Frances Comisaroff Memorial Fund | 2,341 |
| Linda Connor | 169 |
| Cynthia Laure Coop | 617 |
| Alexandra Morgan Cooper | 117 |
| Rachel Lauren Cooper | 116 |
| Sandra Cooperband | 355 |
| Jackie Copp | 535 |
| Gail Corne | 4,679 |
| Irene Corne | 15,721* |
| Hennie Corrin | 4,149 |
| Marsha Cowan ℱ ℬ | 16,260 |
| Michelle Cowan ℱ | 537 |
| Reese Cowan ℱ | 748 |
| Heather Cram | 1,602 |
| Eva Cristall | 872 |
| Maxine Cristall | 3,292 |
| The Cunningham Group - RBC Dominion Securities | 1,686 |
| Peril & Gerry Daien | 320 |
| Phyllis Dana ℱ | 701 |
| Ernie & Clarice Danzker | 2,238 |
| Lainey Danzker | 3,682 |
| Marsha Dashefsky | 4,634* |
| Esther Dashevsky | 3,517* |
| Caren Davis | 325* |
| Sherry Lercher Davis | 2,793* |
| Daytona Development | 1,743 |
| Patricia DeFehr | 129 |
| Lily Kate DeLande | 117 |
| C.A. Delaney Capital Management Ltd. ℬ | 2,928 |
| In Memory of Helen Derin | 336 |
| Dr. Heather Diamond | 1,239* |
| Ethel Dil ℱ | 1,154 |
| Jennifer Dimerman | 292 |
| Eva Dolgin | 1,741 |
| Sara Donin | 449 |
| Lillian Mozersky Dozar ℱ | 3,396 |
| Rae Dreman | 375 |
| Carol & Neil Duboff | 5,678* |
| Lil Duboff | 3,356* |
| Sarah L. Duboff ℱ | 2,202 |
| Anne Floom Dudeck | 1,292 |
| Sarah Dudeck | 3,474 |
| Sharron Dudeck ℱ | 2,200* |
| Carolyn Dyane | 142 |
| Josephine M. Earn | 2,266 |
| Sandy Earn | 116 |
| In Memory of Tina Eisenberg | 118 |
| Betty Eisenstadt | 4,270 |
| Maretta Emery | 116 |
| Angie Berenhaut Engel Memorial Fund | 2,814* |
| Clara Erlichman ℱ | 181 |
| Arlene Fages in memory of Phyllis Malamud | 2,225* |
| Sonja Faintuch | 622 |
| Ruth Carol Feldman Family ℬ | 3,526* |
| Susan Feldman ℱ ℬ | 4,236 |
| In Memory of David & Ethel Ferdman | 164 |
| Sharon Filkow | 748 |
| Diane Fineman | 155 |
| Freeda Fineman ℱ | 464 |
| Lynne Fineman | 7,501* |
| Lorraine and Esther Finkle | 604 |
| Sophie Fitelovitch ℱ | 2,970 |
| Fitness Experience | 726 |
| "Five No Trump" | 1,277 |



* Additional contributions were made to this fund in 2023

| | |
|---|---|
| Brownie Fleishman | 2,987* |
| Deborah Fleishman ℬ | 828 |
| Ellen Fleishman | 1,625* |
| Thelma Flom | 160 |
| Freda Halparin Fox ℱ | 581 |
| Adalena Franford | 116 |
| Susan Frankel | 1,535 |
| Candice Freed | 3,190 |
| Marissa Freed | 302 |
| Ruth Freed | 1,512 |
| Claris B. Freedman | 193 |
| Roxy Freedman | 7,604* |
| Rhoda Freidin in memory of my sisters Bessy Elkun Silberg and Sophie Teplitsky | 295 |
| Susan Blumenthal Freig ℬ | 4,650 |
| Myra Frieman | 2,166 |
| Katherine Friesen Memorial Fund | 262 |
| Frohlich Family | 177 |
| Joyce Fromson | 11,131 |
| The Gabalots | 2,192 |
| Lisa Gale ℱ | 139 |
| Ruthy Gale ℱ | 2,291 |
| Susie Gale ℱ | 368 |
| Sharon Ganetsky | 1,569 |
| Bonnie Genser | 6,307* |
| Ashlyn Samantha Gertenstein | 1,676* |
| Jaidyn Rylee Gertenstein | 1,653* |
| Jean Giguere | 382 |
| Michelle Gilman | 157 |
| Samantha Gilman | 220 |
| Raya Gindin | 837 |
| Evelyn Gladstone | 245 |
| Karyn Glass ℱ ℬ | 3,576* |
| Sandy & Sheldon Glass | 2,434 |
| Bertha Glazerman Memorial Fund | 244 |
| Barbara Glesby | 234 |
| Kelly Glezerson | 658 |
| Karyn Globerman | 3,371* |
| Samantha Globerman | 1,206 |
| Yhetta Gold ℱ ℬ | 8,634 |
| Elaine Goldberg | 3,518 |
| Marilyn Goldberg | 2,371 |
| Phyllis Goldberg | 383 |
| Ruth Goldberg Memorial Fund ℬ | 17,466* |
| Serky Goldberg ℱ | 2,502* |
| Suzanne Golden | 1,630* |
| Carla Goldstein | 790 |
| Rachel (Goszer Szternfeld) Goldstein | 3,273* |
| Rosalie Goldstein Memorial Fund | 4,485 |
| Elaine Goldstine | 4,236 |
| Marion Golfman ℱ | 12,689* |
| Rosalyn Golfman | 2,761 |
| Janis Goodman ℱ | 118 |
| Kayla Gordon | 2,043* |
| Barbara Goszer | 807 |
| Sharon Goszer-Tritt | 2,098* |
| Roslyn Gould | 2,529 |
| Debbie Gray in memory of Mona Gray | 43,304 |
| Sara Gray | 10,675 |
| Chaya Green | 6,757* |
| Josephine Green | 151 |
| Bert Greenberg | 161 |
| In Memory of Chana Greenberg ℱ | 118 |
| Delkie Greenberg | 463 |
| Gilda Greenberg | 601 |
| Lindy Greenberg | 2,778 |
| Lois Greenberg Memorial Fund | 10,466* |
| Nessie Greenberg | 1,688* |
| Beth Grubert | 597 |
| Ann & Ben Grushko | 1,248 |
| Joanne Grusko | 741 |
| Cindy Guberman | 761 |
| Peggy Guberman | 404 |
| Priscilla Guberman | 1,829 |
| Sylvia Guertin ℱ | 2,061 |
| Pauli Guld | 1,636 |
| Linda Gunn | 431 |
| In Memory of Baba Bella Guralnick ℱ | 3,091 |
| Rebecca London Guralnick | 140 |
| Sharon Guralnick | 1,630* |
| Bunny Gurvey ℱ | 1,459 |
| In Memory of Doris Gutkin | 140 |
| Marcia Haber ℱ | 517 |
| Elba Haid, Lara Secord-Haid/Realcare Inc. | 4,562 |
| Rose Haid | 416 |
| Esther Hall ℱ | 237 |
| In Memory of Nell Hallis ℱ | 118 |
| Ahava Halpern & Frank Lavitt ℬ | 9,633 |
| Edith-Kerrie Halprin | 1,811* |
| Elyse Naomi Halprin ℱ | 3,316 |
| The Halprin/Klein Fund | 4,542* |
| Ellen Hamburg ℬ | 3,579 |
| Irene Hamilton | 116 |
| Holly Harris | 465 |
| Harvey Family | 349 |
| Evelyn Hecht ℱ | 3,902* |
| Gail Hechter | 3,305* |
| Faye Hellner ℱ | 1,557* |
| Bonnie Helper | 3,803* |
| Dorothy Hershfield in honour of Sara Tuberman ℱ | 382 |
| Sherrill Hershberg | 934 |
| Betty-Anne Hershfield | 3,640 |
| Cynthia Hiebert-Simkin ℬ | 5,114* |
| Barbara Hirt | 330 |
| Lil Hirt | 218 |
| Rebecca (Becky) Hochman | 2,291* |
| Sara Hochman ℱ | 4,287* |
| Jean Hoffer | 400 |
| Jon Holeman & Wendy Lewis | 1,163 |
| Dr. Susan Holt | 2,221 |
| Lillian Horlick Memorial Fund | 1,451 |
| Celia Hornstein | 116 |
| Roberta Hurtig | 671 |
| Elsie Hyman | 1,100 |
| Jodi Hyman | 1,152 |
| Rishona Hyman | 1,909* |
| Sandy Hyman ℱ | 3,815* |
| Investors Group ℬ | 49,703 |

ℱ : WEF Founder ℬ : WEF Builder

| | |
|---|---|
| Bette-Jane Israels | 436 |
| Sara Israels | 1,133* |
| Rita Shapera Jacob | 1,251 |
| In Memory of Mae Johnson | 140 |
| Verna Johnson, Natalia Sousa, Jeffrey Thoroski Wealth Management | 22,156* |
| Mona Juravsky | 1,175 |
| Penny Kalef | 2,038 |
| Jill Kantor | 272* |
| Sheryl Kapitz | 295 |
| Bea Kaplan | 719 |
| Marla Kaplan | 349 |
| Irene J. Karasick-McMurrich | 3,113 |
| Adrienne Katz in memory of Mae Bubis | 859* |
| Cara Katz | 138 |
| Esther Katz | 720* |
| Fay-Lynn & Philip Katz | 2,754* |
| Leah Katz | 117 |
| Lesly Katz | 1,959 |
| Sheila Katz | 661 |
| Ceci Kaufman ℬ | 3,620* |
| Nora Kaufman | 5,255 |
| Becky Kaufmann ℬ | 2,154 |
| Glenna Kay | 1,399 |
| Susan Kay ℱ | 4,425 |
| Jessica Kerzner | 136 |
| Laila Kesselman ℱ | 5,155 |
| Erna Kimmel | 282 |
| Blain & Barb King | 232 |
| Kipnes Family | 492 |
| Barbara Kives and Family ℱ | 5,870* |
| Claire Kives ℱ | 295 |
| Ellie Kives ℱ | 1,272 |
| Ruth Klapman | 3,370 |
| Rhonda Klassen | 335 |
| Orah Kleiman | 2,332 |
| Julie Klein | 342 |
| Sarry Klein | 144 |
| Marcia Knight | 657 |
| Jolie Elizabeth Kohn | 117 |
| Julia Madeleine Kohn | 327 |
| Michelle & Steven Kohn Family | 1,091* |
| Penny Kohn | 2,389* |
| Sara Weinstein Kohn ℱ | 350 |
| Louise Kollinger & Margaret Mocogni Memorial Fund | 6,089 |
| Ivy Kopstein ℬ | 4,569* |
| Jean Kopstein | 812 |
| Mara Koven-Lapointe | 266 |
| Peshe (Peggi) Kraut | 198 |
| Sarah Kredentser | 519* |
| In Memory of Anna Kreiner | 1,628 |
| Cara Kroft | 2,195* |
| Heloise Kroft | 3,816 |
| Hester Kroft ℱ | 3,064 |
| Hillaine Kroft ℱ ℬ | 6,697 |
| Lisa Kroft ℬ | 3,989* |
| Rena Krongold ℱ | 1,252* |
| Rita Kuntz | 778 |
| Sharon Labinsky ℱ | 770 |
| Miggie Lampe | 1,362 |
| Deanne Lander | 328 |
| Ruth Laveman & Judy Plotkin | 8,190* |
| Karyn Lazareck ℱ ℬ | 16,895* |
| Zina Lazareck | 1,996 |
| Faye Lazer | 552 |
| Karen Leipsic | 7,385 |
| Sherrill Levene in memory of Tillie & Alex Zitsow | 2,426* |
| Stephanie Levene ℬ | 1,327* |
| Bryna Levin | 1,378 |
| Gabrielle Rebecca Levin | 2,232 |
| Myrna Levin ℱ ℬ | 11,435 |
| Sylvia Levinsohn ℱ | 258 |
| Dianne Lieberman | 2,175 |
| Celia Lipkin ℱ | 6,163 |
| E. Debbie Szternfeld Lipkin | 7,963* |
| Sally Lipschitz | 1,041 |
| Edith Lipson | 2,779 |
| Rita Loadman | 674 |
| Goldie Loffman 90th Birthday | 972 |
| Gerry Lomow ℱ | 8,084* |
| Laura Lomow ℬ | 3,751 |
| In Memory of Molly (Malka) Love ℱ | 1,790 |
| Maylene Ludwig ℬ | 10,795 |
| Harriet Lyons | 944 |
| Shira Macklin | 580 |
| Bayla Mainster | 273 |
| Megan Rose Maister | 116 |
| Blaire Malkin ℱ | 354 |
| Laurel Malkin | 2,129* |
| Lexi Malkin ℱ | 388 |
| Manitoba Blue Cross | 10,460 |
| Enid Marantz | 2,592 |
| Irene M. Marantz | 3,589 |
| Sarah Lauren Marantz | 135 |
| Gayle Marcus | 1,091 |
| Andie Margolis | 217* |
| Elaine Margolis in memory of Sarah Muryn | 4,149* |
| Lexi Margolis | 551 |
| Marni Margolis | 140 |
| Rachel Margolis | 237 |
| Rita Margolis | 1,733 |
| Rhona Margulius | 3,218* |
| Paula Marks | 2,930 |
| Maureen Marsch | 1,135* |
| Marian Mathews | 112 |
| Lillian Matthes | 1,132 |
| Bette Mazo | 724 |
| Carol McArton | 1,545* |
| Beverly McCaffrey | 2,019* |
| Chloë McComb ℬ | 3,068* |
| Melissa McLean | 135 |
| Maxine Medoff Gurvey | 232 |
| Memory Box Participants | 1,088 |
| Toots Mesbur Memorial Fund | 1,286* |
| Faye-Parks Micay | 1,064 |
| Jan Micay | 116 |
| Reva Micflickier | 1,524* |
| Susan Micflikier ℬ | 4,118 |
| Marni Miller | 302 |
| Shayla Mindell | 1,121 |
| Tannis Mindell | 2,207 |
| Edith Minuk | 1,472 |
| Laura Minuk | 1,047* |
| Zena Minuk ℱ | 4,423 |
| Myrna Mitchell | 1,026 |
| Montrose Winnipeg Inc. | 4,527 |
| Hope Morry ℬ | 1,768 |
| Karen Morton | 197 |
| Gloria Adler Moscovitch | 117 |
| Beverley Moss | 1,549* |
| In Honour of Rhees, Jessica, Barbra and Dr. Neri Moss | 581 |
| Lillian Mostow | 6,084 |
| Pat Mozersky | 169 |
| Phoebe Mozersky ℱ | 5,949 |
| Rose Muchnik ℱ | 2,427* |
| Judy Murray | 511 |
| Mira Narvey | 2,210* |
| Ruth Narvey | 7,433* |
| June Nathanson | 619 |
| Alix Neaman ℱ | 297 |
| Barbara Neaman ℱ | 1,300 |
| Dale Neaman ℱ | 1,150* |
| Francie Neaman ℱ | 298 |
| Lillian Neaman ℱ ℬ | 10,672* |
| Ruth Neiman ℱ | 742 |
| Sally Nelko | 2,088 |
| Anita Neville | 3,906* |
| Claire Newman ℱ | 2,345 |
| Monica H. Newman ℱ | 713 |
| In Memory of Sonia Nimchonok ℱ | 137 |
| Jennifer Nozick | 223 |
| Kimberley Nozick | 403 |
| Rochelle Nozick ℱ | 2,406 |
| Mrs. Gene Dufty Odell | 1,180 |
| **NEW - Sadie Old** | **118*** |
| Mindel Olenick ℱ | 2,297 |
| Elaine Olin ℱ | 565 |
| Phyllis Palansky | 336* |
| Elana Palay | 9,306* |
| Henny Paritzky | 1,133 |
| Paula Parks ℱ | 368 |
| Vita Parks ℱ | 230 |
| Elaine Paul | 889 |
| Ruby Pauley 70th Birthday | 1,060 |
| Jeanne Pauls ℱ | 3,023 |
| Evelyn Pearlman | 1,420 |
| Marym Peltz ℱ | 1,886 |
| Shirley Penner | 116 |
| Daniella Permack | 276 |
| Pamela Permack | 875 |
| Shirley Permack | 4,461 |
| Perth's | 290 |
| Daphne Petrakos ℱ | 118 |
| Shelley Pfeffer | 239 |
| Yakira Vera Dora Phomin | 137 |
| Rochelle Pincovich | 1,827* |
| Sonia Pinx | 118 |
| Sukie (Sarah) Pitch | 842 |
| Sylvia "Tsipie" Pitch | 1,572 |
| Natalie Plotkin | 363 |
| Sharon Pollack | 2,240 |
| Clare & David Pollock | 3,071 |
| Donna Pollock | 725 |
| Phyllis Pollock | 1,332* |
| Randee Pollock | 555 |
| Sylvia M. Pollock ℱ | 6,685 |
| Gloria Polsky Memorial Fund | 523 |
| Blumie Portnoy | 1,894 |
| Sheila Portnoy | 2,311* |
| Lesley A. Powell | 233 |
| Judi Price-Rosen | 509 |
| PricewaterhouseCoopers | 552 |
| Marilyn Prober | 1,825 |
| Sandi Promislow | 871 |
| Heather Pullan ℱ ℬ | 3,095 |
| Judith Putter | 5,292 |
| Jane Rabb ℬ | 1,777 |
| Sheila Rabb ℱ ℬ | 12,389* |
| Avis Raber & Alan (Ari) Lipson | 1,420 |
| Freda Raber | 454 |
| Leigh Halprin Raber | 116 |
| Marcia Slobinsky Raber ℱ | 2,837 |
| In Memory of Sadie Raber ℱ | 1,020 |
| Ruth & Harry Rachlis | 2,096* |
| Linda Radcliffe ℱ | 277 |
| Carolyn Ransby | 27,640* |
| Jessica Erin Ransby | 4,718* |
| Shirley Sue Ransby | 4,690* |
| Doris Raskin ℱ | 118 |
| Kelly Rayter ℱ | 484 |
| Maggie Rayter ℱ | 1,683 |
| Shani Reich ℱ | 464 |
| Marlene Reiss ℱ ℬ | 3,688* |
| Susan Remis | 2,324* |
| Melissa Rice | 5,524* |
| Sondra Rice | 524 |
| Avery Rich | 1,218 |
| Mona Rich | 7,709* |
| Laura Richman | 5,921 |
| Ellen Ripstein | 1,453 |
| Hinda Ritter | 489 |
| Allana Robinson | 118 |
| Bonnie Robinson | 1,427 |
| Ettie Robinson ℬ | 2,557 |
| Lynn Rockman | 604 |
| Harriet Rodin | 360 |
| Susan Rogers | 1,434 |
| Judith Roman | 294 |
| Estelle Rosenberg | 3,046* |
| Fanny Rosenberg | 337 |
| Ellie Rosenblat ℱ ℬ | 8,049* |
| Eloise Rosenblat | 180 |
| Kara Rosenblat | 1,704 |
| Lillian Rosenblat ℱ | 1,040 |
| Noni T. Rosenblat | 1,378* |
| Shaylene Rosenblat | 2,530 |

* Additional contributions were made to this fund in 2023

ℱ : WEF Founder ℬ : WEF Builder

| | |
|---|---|
| Corky (Yuffe) Rosenfield ℬ | 5,867* |
| Lana Alexis Rosenfield ℬ | 1,342 |
| Joyce Rosenhek | 1,125 |
| Susan Rosner | 1,341* |
| Malca Ross | 581 |
| Joanne Rothberg ℬ | 7,238* |
| Raquel Rotnes | 139 |
| Sheila Rubenstein ℱ | 1,454 |
| Janice Rubin | 1,760* |
| Naida Rubin ℱ | 6,000* |
| Ruth W. Rubinstein Memorial Fund | 1,096 |
| Joan & Jack Rusen | 3,745 |
| Shelley Rusen | 1,148 |
| Fay Rykiss ℬ | 549 |
| Susan Rykiss ℬ | 2,309* |
| Sandy Sager | 1,521* |
| Judy Saifer | 128 |
| Sheila Saltzberg-Smith | 784 |
| Gwen Satran | 1,985* |
| Toby Sawyer | 727 |
| Brenda Schachter - to honour her special birthday by sons, Michael and Mark | 19,000* |
| Rebecca Schacter | 2,921 |
| Evelyn Schaefer ℱ | 528 |
| Leora Schaefer ℱ | 310 |
| Elyse Minden Schipper ℱ | 290 |
| Dr. Deborah Schnitzer | 235 |
| Elana Schultz | 1,419* |
| Marsha Schwartzman | 10,758* |
| Sheila Schwartzman | 6,379* |
| Sylvia Scott ℱ | 5,896 |
| Betty Ann Searle | 4,364 |
| Ann Secter ℱ | 237 |
| Beth Rachel Secter ℱ | 172 |
| Marcia Secter | 2,845 |
| Sandra Secter ℱ ℬ | 14,731* |
| Colette Segal | 881 |
| Miriam Segal | 2,220* |
| R. Phyllis Sair Segev | 447 |
| Deborah Seguin | 262 |
| Ryna Seidner Memorial Fund | 116 |
| Mindy Selby | 116 |
| Lisa Selchen | 117 |
| Rivka Selchen | 353 |
| In Memory of Pauline Serebrin ℱ | 237 |
| Faye Settler | 1,770 |
| Fayth Shaffer | 1,593 |
| Shoshana Shalev-Minuk | 582 |
| Emily Shane | 834 |
| Laurie Shapiro | 513 |
| Bluma Sharabi, Rona Hilu, Revital Sharabi in memory of Gur Aryeh Skulsky | 5,904 |
| In Memory of Margaret Sheets | 1,626 |
| Cal Shell ℬ | 12,949* |
| In Memory of Kayla Shell ℱ | 2,235 |
| Ruth Shell Memorial Fund | 10,165* |
| Carrie Shenkarow | 2,407* |
| Lori Shenkarow | 1,278* |
| Phyllis Shenkarow | 5,102 |
| Rena Shenkarow ℬ | 11,872 |
| Joanne Sheps ℱ | 1,629 |
| Ann Shienfield | 117 |
| In Memory of Nellie Shindelman | 6,026* |
| Annie Shindleman ℬ | 27,321* |
| Sharon Shinewald ℱ ℬ | 41,038* |
| Sophie Shinewald | 1,130 |
| Elaine Shinfield | 645 |
| Bertha Shore ℱ | 1,192 |
| Sandra Shore | 1,587 |
| Margaret Shuckett ℬ | 5,321* |
| Sally Shuckett | 546 |
| Shayna Shulman | 2,942 |
| Merrill Shwaid | 366 |
| Silden Family | 5,228 |
| Clarice Silver | 10,220* |
| Ellie (Yael) Silver | 526* |
| Goldie Silver | 998 |
| Roslyn Silver | 415 |
| Sylvia Silverberg | 158 |
| Anna Silverman ℱ | 1,693 |
| Simkin Demeter Family | 415 |
| Fan Simkin ℱ | 13,079 |
| Simone's Skincare Studio | 418 |
| Leslie Singer & Sari Glow | 409 |
| Esther Slater | 762 |
| Phyllis Slayen, Mother and Daughters | 807 |
| In Memory of Lee Slusky ℱ | 7,564 |
| Joy Smith | 1,120 |
| Libby Smolack Memorial Fund | 1,743 |
| Evita Smordin ℱ | 1,395 |
| Julie Solomon | 3,922 |
| Karen Solomon & Family Fund in memory of Marion Doctoroff and Maxine Geller | 548 |
| Elaine Sommer | 1,518 |
| Fanny Sommer ℱ | 330 |
| Soul of the Artist Participants | 128 |
| Lynne Spigelman | 2,711 |
| Phyllis Spigelman | 352 |
| Sheila Spigelman | 243 |
| Lori Spivak | 458 |
| Mira Spivak | 1,227 |
| Rhonda Spivak ℬ | 424 |
| Fruma Stapansky | 2,065* |
| Freda Steel | 3,890* |
| Illana Steele | 349 |
| Patricia Steele | 2,768 |
| Gwen Steiman | 118 |
| Dr. Fran Steinberg | 427 |
| Hannah Steindel | 1,049 |
| Leonard Steingarten and Family | 13,147* |
| Marlene Stern | 1,698 |
| Marsha & David Stern | 186 |
| Ruth Stern ℱ | 293 |
| Sandra Stewart | 581 |
| Heloise Stillwater in memory of her sister, Donna Fenson | 5,843 |
| Jackie Stillwater | 2,067 |
| Jacqueline Stillwater | 844* |
| Elaine Stoller ℱ | 66,706* |

* Additional contributions were made to this fund in 2023



| | |
|---|---|
| Arla Nitikman Strauss | 2,560* |
| Sheila Charach Streifler | 641* |
| Claire Sumerlus | 954 |
| Leah & Larry Superstein Memorial Fund | 116 |
| Helen Quinn Sussman | 1,010 |
| Gabrielle Swan ℱ | 306 |
| Jillian Swan ℱ | 584 |
| Charlotte Sytnyk | 2,592* |
| Shelley Tadman ℬ | 4,689 |
| Catherine Tallman | 137 |
| Leya Tapper | 2,024 |
| Natalie & David Tass | 331 |
| Sarah Rebecca Tedford | 116 |
| Manya Tenenbaum 100th Birthday | 1,154 |
| Brenda Tessler-Donen | 1,302 |
| Gail Thau | 1,704 |
| Sophie Thompson | 1,509 |
| Valarie Thompson | 1,246 |
| Zelma Yussiem Toll | 302 |
| Brenlee Carrington Trepel | 2,599* |
| Marilyn Trepel | 3,447* |
| Karen Trester | 116 |
| Miryom Trupish | 644 |
| Gabrielle Demi Tselos | 116 |
| Zoe Rebecca Tselos | 117 |
| Tuesday Night Bridge Club | 697 |
| Nia Vardalos | 901 |
| Carla Vickar ℱ | 2,314 |
| Florence Vickar ℱ | 494 |
| Susan M. Vickar | 2,202* |
| Tova Vickar ℬ | 44,523* |
| Toby Vinsky | 776* |
| Ruth Waldman | 635 |
| Beryl Walsh | 118 |
| Libbi Walter | 478 |
| Pat Walters | 428 |
| Anna Rebecca Wassermann ℱ | 160 |
| Jackie Wassermann ℱ | 1,812 |
| WEF "Conversations" Speakers - Dr. Suzanne Newman (2004); Phyllis Lightfoot (2005); Allan Mirabelli (2005); Sylvia Kuzyk (2006) | 465 |
| WEF Luncheon Speakers - Shira Macklin (2001), Judy Feld Carr (2002), Lindor Reynolds (2003), Maureen Kushner (2004), Francie & Jill Winograd (2005), Susan Weidman-Schneider (2006), Heather Bishop (2007), Emoke Szathmary (2008), Karyn Lazareck (2009), Rosalind Prober (2010), Gail Asper (2011), Catherine Chatterley (2012), Margaret Redmond (2013), Ida Albo (2014), Janice Filmon (2016), Margaret Trudeau (2017), Sally Armstrong (2018), Jeanne Beker (2019), Jim Estill (2023) | 1,503 |
| Audrey Weidman | 758 |
| Weidman Kids | 467 |
| Susan Weidman-Schneider ℱ | 272 |
| Zora Weidman ℱ | 129 |
| Anne N. Weinstein | 2,374* |
| Brenlee Schachter Weinstein | 191 |
| Catherine Weinstein ℱ ℬ | 9,091* |
| **NEW - Erin Weinstein** | **100*** |
| Esther Weinstein | 457 |
| Melissa (Serbin) Weinstein ℬ | 820 |
| Shaaron Weinstein ℱ ℬ | 8,507* |
| Sharon Weinstein | 2,906* |
| **NEW - Sylvie Jean Weinstein** | **100*** |
| Tannis Weinstein ℱ | 295 |
| Audrey Weiss | 3,101* |
| Evelyn Wener | 2,774* |
| Lynne Oreck-Wener, Taryn Wener, Eleni Wener and Zoe Wener Itzkow | 191* |
| Pam Wener | 1,726 |
| Brenlee Werner | 963 |
| Shelley Werner | 159 |
| Marj Wiebe and Daughters | 1,420 |
| Evelyn Wiesenthal | 129 |
| Leslie Wilder ℱ | 2,013 |
| Lisa Wilder (Maister) | 310 |
| Phyllis Wilder ℱ | 4,321 |
| In Memory of Rose Wilder | 162 |
| Wendy Wilder ℱ | 4,043* |
| Shayna Wilhelmer | 868* |
| Sindee Wilhelmer | 2,472* |
| Joy Winchell | 1,496* |
| Jackie Winestock | 260 |
| Abby Winograd | 1,097 |
| Francie Winograd | 3,411* |
| Grace Winograd | 1,115 |
| Jill Winograd | 1,358 |
| In Memory of Helen Wise | 606 |
| Karen Wise | 2,981 |
| Lois & David Wolch Family | 2,918* |
| Myra Wolch Memorial Fund | 10,317 |
| Serena Wolchock ℱ | 181 |
| Sharon Wolchock ℱ | 3,112* |
| Shauna Wolchock ℱ | 309 |
| Pamela Wolson | 965 |
| Sara Wolson | 116 |
| Women of '39 | 1,811 |
| Women of '43 (Birthday Reunion) | 2,805* |
| Women in the Arts | 739 |
| Adele Wortzman | 1,146 |
| Anita Wortzman ℬ | 8,913 |
| Susan Wortzman | 4,274 |
| Margaret Wright | 3,066 |
| Pamela Wright & Wes Peters | 116 |
| Edith Yager and Libby Yager | 621 |
| Brenlea Yamron | 1,073* |
| Karen Yamron-Shpeller | 131 |
| Kari Zalik | 162 |
| Ronit Zalik | 126 |
| Sharon Zalik ℬ | 4,428* |
| Rose Zenith | 1,688* |
| Harriet Zimmer | 5,576* |
| Jeanette Zimmer | 660 |
| Leanne Zimmer | 1,911 |
| Lori Zimmer | 703 |
| Maxine Zimmerman | 1,595 |
| Libby Zivot | 7,298 |
| General Donations | 181,058* |

ℱ : WEF Founder ℬ : WEF Builder

# Bar/Bat Mitzvah Endowment Funds

These funds instill the principles of tzedakah and philanthropy in young people. When a child's fund reaches $750, the Nora & David Kaufman Bar/Bat Mitzvah Fund contributes an additional $250 to bring the fund to the $1,000 level. Once this happens, the fundholder is invited to recommend their annual allocation.

'↑' denotes funds that have been topped up by the Nora & David Kaufman Bar/Bat Mitzvah Fund

**Fund Total $852,285**

| | |
|---|---|
| Bradley Abells ↑ | 1,367 |
| Harlan Jory Abells ↑ | 1,329 |
| Ryan Abells ↑ | 1,357 |
| Ben Aronovitch ↑ | 1,186 |
| Lee Sidney Aronovitch ↑ | 1,191 |
| Daniel, Rebecca and Maxwell Asper ↑ | 24,110 |
| Brooke Atnikov | 559* |
| Gavin Joseph Axelrod ↑ | 1,189* |
| Steven Tyler Axelrod ↑ | 1,118 |
| Cinna Baran ↑ | 3,086 |
| Miranda Baran ↑ | 6,512 |
| Sara Barsky ↑ | 1,177 |
| Daniel Bellan ↑ | 3,634 |
| Gary Joshua Bellan ↑ | 3,043 |
| Jonathan Bellan ↑ | 2,864 |
| Jeffrey Benesdra | 321 |
| Michal Berkowitz | 474 |
| Shiri Faith Berkowitz | 449 |
| Yael Berkowitz | 412 |
| **NEW - Isaac Simcha Bernstein Tzedakah Fund** | **136*** |
| **NEW - Otto Norman Bernstein Tzedakah Fund** | **118*** |
| Adiv and Cobi Billauer ↑ | 1,005* |
| Asher Raymond Billinkoff ↑ | 3,083 |
| Jordan Michael Billinkoff ↑ | 6,435 |
| Ben Blankstein ↑ | 1,257 |
| Jack Woodley Blankstein | 585 |
| Leah Elizabeth Blankstein ↑ | 1,399 |
| Hannah Blatt | 217 |
| Maya Blatt | 138 |
| Ross Book ↑ | 1,278 |
| Hannah Boroditsky | 212 |
| Henry Boroditsky | 109 |
| Madeline Antoinette Boroditsky ↑ | 1,221 |
| Sophie Braunstein | 126 |
| Ella Braunstein | 257 |
| Raya Braunstein | 416 |
| Kayden Micah Brawerman | 118 |
| Max Brodovsky-Yager ↑ | 2,944 |
| Joël Brodovsky-Adams ↑ | 1,552 |
| Alex Brodovsky-Adams ↑ | 2,205 |
| Jenna Brown ↑ | 3,973 |
| Jonah Brown ↑ | 3,232 |
| Natasha Brown | 474 |
| Jack Bubis | 183 |
| Jenna Lauren Buchwald | 197 |
| Jonathan Samuel Buchwald ↑ | 4,665 |
| Matthew Ryan Buchwald | 174 |
| Robyn Lisa Buchwald ↑ | 3,821* |
| Tara Calnitsky ↑ | 1,299 |
| Alexa Cantor | 166 |
| Gilad Carroll | 524 |
| Carli Charach ↑ | 1,206 |
| Ethan Joseph Chess ↑ | 1,183 |
| Rebecca Frances Chess ↑ | 1,246 |
| Asher Theo Chisick ↑ | 1,436 |
| Lyla Bea Chisick ↑ | 2,603 |
| Miles Reuben Chisick | 419 |
| Annie Goldie Chochinov ↑ | 2,327* |
| Sydney Mira Chochinov ↑ | 2,327* |
| Benjamin Leo Cogan ↑ | 1,066 |
| Lauren Elise Cogan ↑ | 1,211 |
| Rachel Cogan ↑ | 1,168 |
| Harry Cohen ↑ | 1,429 |
| Jacqueline Cohen ↑ | 1,572 |
| Lindsay Goldie Cohen ↑ | 2,198 |
| Marli Cohen ↑ | 1,220 |
| Myles Cohen ↑ | 1,769 |
| Sari Michelle Cohen ↑ | 1,276 |
| David Simcha Coodin ↑ | 1,001 |
| Fraser Cook ↑ | 3,313 |
| Misha Cook-Libin ↑ | 1,110 |
| Shai Cook-Libin ↑ | 1,110 |
| Shoshana Cook-Libin ↑ | 1,784 |
| Adeena Sari Cooperband | 137 |
| Matthew, Rachel and Adam Corrin ↑ | 15,947* |
| Rachel Cosman ↑ | 1,308* |
| Jillian Elyssa Daien ↑ | 1,558 |
| Laurie Avrom Daien ↑ | 1,863 |
| Alex Dashefsky ↑ | 5,223 |
| Jarrod M. Davis | 503 |
| Jenny Ashlee Davis | 158 |
| Emma Ilene Dempsey ↑ | 1,879* |
| Haley and Jillian Dempsey ↑ | 1,518 |
| Daniel Derbitsky ↑ | 1,418 |
| Kyle Raymon Derbitsky | 376 |
| Ilana Chana Deutscher ↑ | 2,432 |
| Sam Di Cresce ↑ | 1,151 |
| Benjamin Diamond ↑ | 1,595 |
| **NEW - Isaac Di Cresce ↑** | **1,018*** |
| Jacob Max Dimerman | 281 |
| Samuel Alex Dimerman | 513 |
| Michael Duboff ↑ | 2,058* |
| Rachel Eva Duboff ↑ | 1,520 |
| Cara Lauren Dveris ↑ | 2,801 |
| Shira Danielle Dveris ↑ | 2,835 |
| Brady Elchitz | 109 |
| Jona Brina Erenberg ↑ | 5,384 |
| Max Isaac Erenberg ↑ | 5,090 |
| Stephanie Faintuch ↑ | 1,197 |
| Zev Faintuch | 432 |
| Elie Aaron Feierstein ↑ | 1,160 |
| Joshua and Samuel Fineblit ↑ | 1,345 |
| Kera Jordan Fineman | 338 |
| Meryn Laurel Fineman | 358 |
| Bailee Finkleman ↑ | 1,946* |
| Max Brown Finkleman | 145 |
| Ben Fleisher ↑ | 1,170 |
| Zach Samuel Fleisher ↑ | 1,170 |
| Benjamin Fogel ↑ | 1,443 |
| Hannah Fogel ↑ | 1,381 |
| Brynne Frohlich ↑ | 2,671 |
| Jona Rose Frohlich ↑ | 1,572* |
| Alexandra Frohlinger ↑ | 5,187 |
| Becky Frohlinger ↑ | 3,422 |
| Joey Frohlinger ↑ | 4,455 |
| Elan Goel Gabor ↑ | 1,806 |
| Tal Gabor ↑ | 1,068 |
| Garber Brothers ↑ | 7,573* |
| Mikaela Deena Kagan Garfinkel ↑ | 2,310* |
| Simon Quinn Kagan Garfinkel ↑ | 2,166* |
| Becca Gilmore ↑ | 5,771 |
| Myles Gilmore ↑ | 4,946 |
| **NEW - Evie James Gilmour** | **236*** |
| Leo Sunny Gilmour | 576 |
| Fara Glazerman | 109 |
| Sari Gabrielle Glow ↑ | 1,319 |
| Isanne and Maya Goldberg ↑ | 3,967 |
| Jessica and Stefanie Goldberg ↑ | 1,979 |
| Matthew Goldberg ↑ | 1,027* |
| Rachel and Mikaela Goldberg ↑ | 2,740* |
| Zachary Goldberg ↑ | 1,321 |
| Gorlick Children (Samantha, Ryan, Alexandra, Gregory) ↑ | 2,684 |
| Nicholas Goszer ↑ | 1,162 |
| Samuel Anthony Goszer | 676 |
| Aaron Greaves | 172 |
| Nesya Ann Greaves ↑ | 1,209 |
| Kevin Griner | 604* |
| Harlan Corey Gurvey ↑ | 1,822* |
| Darren William Levit Hall | 295 |
| Leo J.N. Halpern ↑ | 2,871 |
| Lily Hannah Halpern ↑ | 1,352 |
| Sophie Bayla Halpern ↑ | 1,352 |
| Alexa Leigh Hecht ↑ | 1,197 |
| Brendan Rael Hecht | 504 |
| Jeremy Daniel Hecht ↑ | 1,268 |
| Kara Henrie ↑ | 1,278 |
| Ryan Henrie ↑ | 1,249 |
| Charlie and Sally Hoffman ↑ | 1,174 |
| Jamie Holt | 191 |
| Ethan and Talia Hrabinsky ↑ | 4,352* |
| Bailey Hurtig | 143 |
| Adam Elliot Hyman ↑ | 1,064 |
| Carson Hyman | 300* |
| Danielle Beth Hyman ↑ | 1,021* |
| Gregory Marshall Hyman ↑ | 1,309 |
| Izzie Lyla Hyman ↑ | 1,187 |
| Lachlyn Hyman | 272* |
| Jonathan and Frannie Itzkow ↑ | 1,188 |
| Maxine Samantha Jacobsohn ↑ | 1,279 |
| Sarah Beth Jacobsohn ↑ | 1,258 |
| Ronna and Shira Joudan ↑ | 2,683* |
| Stephanie and Emily Kalo ↑ | 3,169* |
| Adam I. Kaplan ↑ | 2,074 |
| Yael M. Kaplan ↑ | 2,174 |
| Aidan Alexander Zev Katz | 211 |
| Sophia Ruby Katz | 116 |
| Ashley Kaufmann ↑ | 1,492 |
| Ethan Kellen ↑ | 1,574 |
| Josh Kerr ↑ | 1,660* |
| Lindsay Kerr ↑ | 2,043* |
| Brenna Kessler ↑ | 1,736 |
| Brittany Jayda Kessler ↑ | 1,785 |
| Sarry Nell and Julie Cara Klein ↑ | 2,003 |
| Jolie Elizabeth Kohn | 116 |
| Joshua Aaron Kohn | 221 |
| Seth Kohn | 110 |
| Anna Koplovich | 129 |
| Garrey Jacob Max Kowalson ↑ | 1,215 |
| Lev Kravetsky | 206 |
| Benjamin Phillip Pollock-Kreel ↑ | 3,068 |
| Adam Kroft ↑ | 1,417 |
| Alexander Jacob Kroft ↑ | 1,190 |
| Daniel Kroft ↑ | 1,789 |
| Emily Kroft ↑ | 1,279* |
| Julia Rachel Kroft ↑ | 1,674 |
| Nathan Kroft ↑ | 1,456 |
| Samuel Charles Kroft ↑ | 1,496 |
| Gavin Kushner | 116 |
| Erica Lasker ↑ | 1,496 |
| Justin Lasker ↑ | 1,548 |
| Benjamin Peter Lazareck ↑ | 1,277 |
| Dylan Aaron Lazareck ↑ | 1,271 |
| Julia Anna Lazareck ↑ | 1,834 |
| Abigail Yael and Olivia Eadie Lefler ↑ | 1,650 |
| Benjamin Leibl Bar Mitzvah Fund for Special Needs ↑ | 17,666 |
| Aliza Bess Lerner ↑ | 1,836 |
| Jordyn Lerner ↑ | 1,015 |
| Maxwell Lerner ↑ | 2,155 |
| Shira Lerner ↑ | 2,563 |
| Annie Michaela Levene ↑ | 1,110 |

of Blessed Memory

* Additional contributions were made to this fund in 2023

| | |
|---|---|
| Ethan Trevor Levene | 1,123* |
| Jeremy Levi | 1,243 |
| Dominique Levin | 13,062* |
| Gabrielle Levin | 13,065* |
| Benjamin Donald Levy | 1,481* |
| Maya Eve Levy | 1,866* |
| Sarah Levy | 1,277 |
| Amy Danielle Lieberman | 1,524 |
| Joshua Neil Lieberman | 588 |
| Noah Jeremy Lieberman | 246 |
| Marissa and Hailey (Szternfeld) Lipkin | 3,262 |
| Benjamin Richard Lipson | 1,166 |
| Jonathan Brent Lipson | 1,179 |
| Mark Evan Lipson | 1,207 |
| Michael Joshua Litman | 2,169 |
| Adam Lomow | 201 |
| Brendan Lomow | 1,543 |
| Laura Rose London | 138 |
| Matthew Joseph London | 1,462 |
| Maya Shani London | 1,133 |
| Michael Zachary London | 1,065 |
| Sarah Beth London | 1,175 |
| Ezequiel Lubocki | 174 |
| Ben Victor Macklin | 139 |
| Eden Elle Macklin | 116 |
| Joshua Manishen | 200 |
| Farrah Molly Manning | 509 |
| Jadon Seth Manning | 208 |
| Wil Manning | 610* |
| David Andrew Marantz | 3,454 |
| Ezi Margolis | 1,881 |
| Isaac Margolis | 274 |
| Jessie Lauren Margolis | 301 |
| Kelsea Margolis | 2,075* |
| Lindy Margolis | 2,260* |
| Mitchell Margolis | 233 |
| Nicole Margolis | 1,176 |
| Shelby Margolis | 2,600* |
| Lewis McIntosh - Canadian Museum for Human Rights | 1,458 |
| Daniel McKinnon | 1,224 |
| Drew Lara Meller | 349 |
| Jessica Anne Meyers | 331 |
| Morgan Jennifer Micay | 556* |
| Mackenzie Miller | 253 |
| Matthew Miller | 1,675 |
| Drew Malmed Mindell | 1,491 |
| Bowie Minuk | 349* |
| **NEW - Lennie Minuk** | **272*** |
| Juan Mohadeb | 1,183 |
| Benjamin, Matthew and Joel Morry | 1,990 |
| Joshua and Samantha Morry | 631 |
| Paul Russell Narvey | 568 |
| Simon Andrew Narvey | 1,327 |
| Kate Nathanson | 13,300 |
| Alix Neaman | 351 |
| Cori and Zach Odwak | 444 |
| Owen Edward Old | 224 |
| Sadie Yael Old | 468* |

| | |
|---|---|
| Leo Palay | 7,057 |
| Maxwell Palay | 6,663 |
| Jonathan Paterson | 11,829* |
| Stephen Paterson | 7,319 |
| Joel Peltz | 1,162 |
| Zachary Peltz | 1,162 |
| Zane Benjamin Peltz | 1,162 |
| Dayna Penner | 339 |
| Zev Permack | 235 |
| Ariel Leor Pitch | 132 |
| Eitan Pitch | 129 |
| Ethan J. Pollock | 5,126 |
| Jayden Pollock | 1,039 |
| Jesse Pollock | 540 |
| Gavriel Tobias Tsoulhas Posner | 1,000 |
| Isaiah Charlie Tsoulhas Posner | 1,060 |
| Jesse Ray Posner | 1,060 |
| Zachary Frank Posner | 1,060 |
| Lewis Promislow | 1,672 |
| Jasmine Putter | 109 |
| **NEW - Jacob Jerry Pyzer** | **1,000*** |
| **NEW - Rachel Frances Pyzer** | **1,000*** |
| Samantha Eden Pyzer | 1,000 |
| Haley Erin Rabb | 2,060 |
| Justin William Rabb | 1,517 |
| Matthew Louis Rabb | 1,036* |
| Daniel & Gabby Raizman | 1,515 |
| Jessica Erin Ransby | 3,173 |
| Shirley Sue Ransby | 3,127 |
| Alex Collen Rash | 1,266 |
| Leanna Gail Reiss | 279 |
| Jonathan Remis | 3,544* |
| Jadon Tyler Rich | 308 |
| Lily Ruth Rich | 214 |
| Jonathan Ripstein | 1,272 |
| Talia Ripstein | 2,611 |
| Yael Miriam Ripstein | 5,034 |
| Zev Aaron Ripstein | 3,788 |
| Brianna Rachel Ritter | 1,125 |
| Halley Ritter | 1,496 |
| Madeline Jamie Ritter | 1,124 |
| Jillian Leah Roitenberg | 293 |
| Lindsay Rose Roitenberg | 2,182 |
| Emery Max Rosen | 1,144 |
| Karlee Rosenberg | 202* |
| Rafaella Rosenberg | 216 |
| Seth Rosenberg | 349 |
| Eloise Rose Rosenblat | 112 |
| Daniel Ross Rosenfeld | 2,581 |
| Bina Margalit Rubin | 4,554* |
| Erin Paige Rubin | 1,964 |
| Rachel Mira Rubin | 4,951* |
| Tyler Rubin | 1,940 |
| Jaron Daniel Rykiss | 1,180 |
| Marissa Rykiss | 256 |
| Michaela Rykiss | 2,596 |
| Aryanna Elizabeth Sabourin | 109 |
| Judah Joseph Sabourin | 109 |
| Kiara Samantha Sabourin | 109 |

| | |
|---|---|
| Preston Sabourin | 107 |
| Daniel Ori Salman | 625* |
| Susan Schipper | 1,434 |
| Michael Schneider | 1,554* |
| Thomas Schneider | 1,483* |
| Dario and Maia Schor | 697 |
| Abbie Schultz | 1,479* |
| Dafna Sydney Schultz | 1,305* |
| Liat Schultz | 1,728* |
| Lainie Schwartz | 602 |
| Michael Schwartz | 1,330 |
| Lara Secord-Haid | 511 |
| Akiva Yosef Secter | 367 |
| Benjamin Eliyahu Secter | 234 |
| Jordan Emma Secter | 1,336 |
| Lazar Rodin Secter | 1,183 |
| Meira Tova Secter | 452 |
| Zachary Shalom Secter | 165 |
| Karlie Segal | 1,072 |
| Ryan Segal | 1,215 |
| Samuel Segal | 1,097 |
| David and Esther (Essie) Shachar-Hill | 6,957 |
| Elisabeth Denise Shapiro | 1,162 |
| Abbie Shenkarow | 276* |
| Greer Rebekah Shenkarow | 1,123 |
| Edward Sherlock | 116 |
| Molly Sherlock | 116 |
| Leo Aaron Shinewald | 107 |
| Lily Mira Shinewald | 109 |
| Margaux Liv Shinewald | 109 |
| Maya Sharon Shinewald | 109 |
| Orly Fanny Shinewald | 5,329* |
| Ruby Ava Shinewald | 109 |
| Saul Ronen Shinewald | 107 |
| Talia Sharon Shinewald | 3,908* |
| Skyler Shnier | 200 |
| Hadera Short | 239 |
| Shayna and Laia Shpeller | 2,318 |
| Saul Jared Shrom | 1,195 |
| Yael M. Shrom | 2,121 |
| Baillie Shuster | 10,719 |
| Samuel Benjamin Shuster | 10,858 |
| Ben Silver | 1,065 |
| Dylan Silver | 116 |
| Izzy Silver | 1,460 |
| Naomi Sara Silver | 1,099 |
| Zoë Silver | 1,190 |
| Sadie Beth Silverstein | 1,328 |
| Cari Eliana Slayen | 1,171 |
| Noah Allan Chaim Slayen | 1,970 |
| Zahra Slutchuk | 1,115* |
| Miriam Sneiderman | 1,032 |
| Sarah and Josh Sodomsky | 2,461 |
| Micah Sommer | 627 |
| JT Paul Steinberg | 2,257 |
| Morris Zelick Steinberg | 1,435 |
| **NEW - Aaron David Steindel** | **1,000*** |
| Jordan Stern | 250 |
| Ezra Aaron Stevens | 109 |

| | |
|---|---|
| Shai Joseph Stevens | 109 |
| Yael Sophia Cowan Stewart | 1,280 |
| Lily Josephine Strauss | 1,285* |
| Nathan Benjamin Strauss | 1,502* |
| Noah Zachary Strauss | 1,516* |
| Nora Belinda Strauss | 1,277* |
| Kyra Swartz | 1,325 |
| Benjamin Szwajcer | 5,662 |
| Madeline Tapper | 129 |
| Ayla Rachel Thomas | 125* |
| David Thompson | 116 |
| Toby Piper Riley Thompson | 1,530 |
| Sierra Trepel | 3,944 |
| Skyler Trepel | 2,734 |
| Joseph Anthony Tritt | 2,619* |
| Jacqueline Usiskin | 1,348 |
| Chloe Vickar | 494 |
| Emerson Jonah Vickar | 1,120 |
| Mason Vickar | 55,138 |
| Michaela Vickar | 1,601 |
| Vaughn Vickar | 54,154 |
| Amy Vine | 279 |
| Jordan Steven Vine | 351 |
| Andrew Walker | 1,303 |
| Jeffrey Walker | 1,238 |
| Alexandra Waxman | 486 |
| Cayli Weinberg | 1,077 |
| Mara Weinberg | 2,255 |
| Zachary Michael Weinberg | 1,166 |
| Dylan Weinstein | 179 |
| Emile Judah Weinstein | 116 |
| Oliver Myron Weinstein | 135 |
| Sylvie Jean Weinstein | 106 |
| Jenna Weiss | 1,835 |
| Joshua Weiss | 2,196 |
| Emerson Wilhelmer | 1,599 |
| Shayna Wilhelmer | 1,662 |
| Aaron David Witzke | 1,163 |
| Serena Wolman | 158 |
| Yale Wolman | 216 |
| Andrew Worb | 2,142 |
| Daniel Worb | 1,583 |
| Jessica Worb | 1,004 |
| Liam Wortzman | 1,459 |
| Julie and Adam Yan | 5,101* |
| Ashley Megan Youssiem | 1,497 |
| Lauren Samantha Youssiem | 1,760 |
| Lexie and Haley Yurman | 7,719* |
| Adam Nathan Yusim | 1,824 |
| Lauren Danielle Yusim | 1,488 |
| Marlee Ahava Yusim | 1,230 |
| Eric Zelcer | 1,677 |
| Abby Zentner | 668 |
| Emma Zentner | 531 |
| Jenna & Lexie Zimmer | 2,122 |
| Anna Zipursky | 1,072 |

* Additional contributions were made to this fund in 2023

# Endowment Book of Life Signers

The Endowment Book of Life is a planned giving program that offers participants an opportunity to leave both a financial legacy and a historical legacy to the community. The following donors are participants in the program and their family stories are inscribed in the Endowment Book of Life. To view the stories online, please visit the Foundation's website.

Ronnie Aaron
Alisa Abrams
Ilana Abrams & Steven Hyman
Reeva Abrams
Audrey & Israel* Agasi
Audrey Agasi - in memory of Esther & Oscar Weinstein
Sharon Allentuck
Ida & Saul* Alpern
Bella* & Oscar* Antel
Evelyn Arkin
Abe Arnold*
Bev Aronovitch - in memory of Sheila & Albert Krolik
Don Aronovitch
Fraser Aronovitch - in memory of Rabbi Drew Aronovitch
Babs* & Israel* Asper
Gail Asper
Leonard Asper
Danita & Michel Aziza
Judith & Norman* Bager
Ian Barnes
Len Barsky*
Shirley Barsky*
Doris* & Burton* Bass
Elaine & Bill Bebchuk
Hannon Bell - in memory of Rose & Leon Bell
Minnie & Dick Bell
Ruth Bellan*
Marla Berchard - in memory of Annie Rose
Phyllis Berck - in memory of Jessie & Ben Berck
Arky Berkal
Sara* & Louis* Berkal
Lawrence Berman*
Carole* & Sheldon Berney
Evelyn Bernstein*
Faren & Keevin Bernstein
Terri & Morley Bernstein
Zita* & Mark* Bernstein
Sheila & Allen* Billinghurst
Sheila Billinghurst - in memory of Teddy Bass
Lori Binder
Chaim and Roy Birnboim- in memory of Menashe & Shifra Birnboim
Ronna Birnboim - in memory of Morris & Ada Silverberg
Bianca Ruth* & Frank* Blanaru
Arthur* Blankstein - in memory of Cecil & Claire Blankstein
Marjorie & Morley* Blankstein
Marjorie Blankstein - in memory of Dr. Maxwell S. Rady & Rose (Bronfman) Rady
Ben Blum*
Jennifer Blumenthal & Danny Bubis
Rochelle Blumenthal*
Allan Blye
Garry Blye
Brenda & Larry Booke
Diane & Richard Boroditsky
Harry (Hershey) Braunstein*
Sheila & David Brodovsky
Sharon Bronstone
Ethel Brotman*
Dee & Harold* Buchwald
Mira & Martin Buchwald
Alex Burstein
Annette Butler*
Yvonne & Harvey Cantin
Gloria & Allan Cantor
Min* & Morris* Cantor
Sandra Caplan
Jim Carr*
Bonnie Cham & Lorne Bellan
Marion* & Archie Cham
Naomi* & Jack* Chapman
Thelma* & Morris* Chapnick
Fayanne & Avrom Charach
Ruth* & Barney Charach
Pat Charad
Norma & Victor Chernick
Becky, Samantha and Adam Chisick - in memory of Max & Tamara Chisick
Casey Chisick
Allan Chisvin
Dolly & Zivey Chudnow
Louise & Sheldon* Claman
Jessica & Joel Cogan
Marcia & Lou* Cogan
Nessie & Harvey Cogan
Anita Cohen*
C. Lloyd Cohen - in memory of Irvin & Albertina Cohen
Esther & Jacob Cohen
Fran* & Jerome* Cohen
Jerry Cohen
Jerry Cohen - in memory of Carole Cohen
Louise* & Joe* Cohen
Maurene* & David Cohen
Pat Cohen*
Sheri Cohen
Shira Cohen & Stu Slayen
Sondra* & Martin* Cohn
Ruth Copp* - in memory of Alex & Sara Mitchell
Irene & Robert Corne
Hennie & Rick Corrin
Marcia Cosman
Marsha Cowan
Phyllis & Nate Dana
Jeri Danyleyko - in memory of Jennie Boxer
Clarice Danzker*
Lainey Danzker & Michael Werier
Esther & Hy Dashevsky
Rose Desser*
Cecile & Dave Devere
Heather & John Diamond
Ethel & Zvi Dil
Sara Donin*
Erica Dorfman & Guillermo Szpigiel
Ann Dowbiggin*
Lillian Dozar*
Marsha Dozar, Faigie Greaves and Penny Kohn - in memory of Monica & Aaron Dozar
Rae Dreman*
Solly Dreman
Freda Driben*
Lil & Nathan* 'Spud' Duboff
Sarah Dudeck*
Sharron & Joel Dudeck
Claire* & David* Dveris
Martin Dveris
Sandra & Sheldon Earn
Betty Eisenstadt - in memory of Rachel and Dov (Boris) Eisenstadt
Ellen Elchitz - in honour of Lillian* & Jack Horlick
Joe* Elfenbaum
Miriam Erenberg*

* of blessed memory



Raisa* Eryk - in memory of Boris* Eryk
Shelley Faintuch
Sonja* & Dr. Henry* Faintuch
David Favor*
Lil & Lloyd* Feinstein
Rhoda & Zivey Feldman
Ruth Carol Feldman
Susan Feldman - in memory of Bill Feldman
Susan Feldman - in memory of Lou Leibl
Henery Fineberg
Toots* & Nate* Fingold
Harry Fishman*
Glory & Larry Fleisher
Brownie & Harold* Fleishman
Brownie Fleishman - in memory of Esther & Benjamin Pierce
Linda Freed
Martin Freedman - in memory of Brownie & Sam Freedman
Roxy Freedman - in memory of Evelyn & Max Berinstein
Shirley & Robert Freedman
Myra & Arnold* Frieman
Agnes & Fred* Funk
David Gale
Ruthy & Hartley* Gale
Marion Gallis*
Sharon & Rube* Ganetsky
General Monash, Royal Canadian Legion
Bonnie Genser*
George Gershman*
Percy Gess*
Selma & Murray Gilfix
Evelyn & Alec Gillman
Esther Ginpil*
Minda Ginsberg - in memory of Heloise Stillwater
Arnold Glass
Arnold and Sheldon Glass - in memory of their grandfather Leo Meltzer
Sandy & Sheldon Glass
Sharon Glass - in memory of Sadie & Edward Niznick
Marcia Glazerman
Fimi* & Bill* Glesby
Morley M. Globerman*
Yhetta Gold
Yhetta Gold - in honour of the Granovsky-Ostry Family
Dorothy Goldberg*
Elaine* & Percy* Goldberg
Marilyn Goldberg - in memory of Max Manley Goldberg
Marlene* Goldberg - in memory of Bill Goldberg
Phyllis & Manley* Goldberg
Serky & Ben Goldberg
Suzanne & Earl Golden
Mel Goldenberg*
Sadie Goldenberg*
Elaine & Ian Goldstine
Rosalyn & Chuck Golfman
Janis Goodman (Ripstein)
Ethel & Ralph* Gordon
Kayla Gordon & Art Maister
Beverley Gorenstein
**NEW - Sharon Goszer-Tritt & Steven Tritt**
Barbara & Adam* Goszer
Hilda* & Isaac Gotfried
Claire Breslaw Granovsky & Paul* Granovsky
David Greaves
Faigie Greaves
Chaya & Allan Green
Brenda & Saul Greenberg
Sam Grosberg*
Lily Guberman
Lily Guberman - in memory of Wally Guberman
Harris Gulko
Arthur 'Fivie' Gunn
Bernie Gunn
Brenda & Martin Gurvey
Bunny Gurvey*
Mildred* & Harry* Gutkin
Ruth* & I. Jack* Gutkin
Janette Guttman*
Lolly & Saul Guttman
Sid Halpern
Elyse* & Kenneth* R. Halprin
Kenneth* R. Halprin - in memory of Joseph Halprin
Susan* Halprin & Bryan Klein
Clara* & Ralph* Hamovich
Phyllis* & Rube* Hatskin
Evelyn & Larry Hecht
Gail & Ted* Hechter
William Hechter*
Michael Helper
Yude M. Henteleff
Dorothy* & Leible* Hershfield
Barbara Hirt
Phyllis & Ben* Hochman
Sara Hochman*
Claire Hoffer
**NEW - Brenda Honigman - in memory of Sam & Archie Honigman**
Roberta & Larry* Hurtig
Sandy Hyman
Aaron Ingram
Bette-Jane Israels - in memory of Albert & Sylvia Israels
Lesley & Ken* Jacob
Daniela & Eric Jacobsohn
Janey Jacobson*
Belle Jarniewski
Annis* & Maurice* Jeroff
Lenore Kagan
Helen Kahane*
Hope* & Leonard* Kahane
Judith & Robert Kanee - in memory of Helen & Dr. Ben Kanee
MaryAnn Kanee - in memory of Stephen Kanee, Florence & Sol Kanee, Rose & Sam Kanee, Clara & Abe Kanee
Doreen & Arnold Kapitz
Leah & Jack* Kaplan
Ben Karasick*
Minnie* Karlinsky
Tracy Kasner
Dena* & Henry* Katz
Esther* Katz - in memory of Morris* Katz
Evelyn* Katz
Fay-Lynn & Philip* Katz
Joanne & Sam Katz
Melvyn Katz*
Sheila & Ken* Katz
Joy Kaufman
Nora & David S.* Kaufman
Glenna & Michael Kay
Sima* & Harvey* Kay
Pat* & Paul* Kettner
Howard Kideckel
Zelma* & Ed* Kimelman
Chaya Spilman Kirshner*
Barbara & Raymond Kives
Claire* & Joe* Kives
**NEW - Ellie Kives - in memory of Philip Kives**
Ruth & Sam* Klapman
Toby Klasser Marantz
Orah & Soody* Kleiman
Estelle & Lou* Kliman
Toby* & Jack* Koffman
Sylvia Kogan
Miriam Kohn - in memory of Sam and Shandel Kohn
Jean & Robert* Kopstein
David Korn*
Dorothy Kotler - in memory of Joseph M. Freiden
Cecile & Monte* Kowall
Simma* & Hy Kraitberg
Cara & Jonathan Kroft
Ellen & David Kroft
Hester & Guy* Kroft
Hillaine & Richard Kroft
Lisa & Steven Kroft
Miggie Lampe*
Deanne* & Harry* Lander
Edith & David* Landy
Luanne & Barry* Lank
Judith Lavitt
Rosalie Lazar & Irwin Corobow
Karyn Lazareck, Ruth Neiman* and Selma Shearer* - in memory of Ann and Joe Levin

* of blessed memory

Ruth Lehmann & Eric Ellis
Clara & Hy Leibl
Ellen & Stewart Leibl
Stewart Leibl - on behalf of the grandchildren of the late Faige & Sam Malmed
Karen & Peter Leipsic
Fred Lepkin
Pearl Lerner
Myrna Levin
Naomi Levine - in memory of Paul & Zlata Bookhalter and Louis & Sophie Levine
Yetta & Jack Levit
Dora & Aron Lieberman
Robyn & Jeff Lieberman
Sheila & Elvin Linder
Celia Lipkin
Elaine & Bernie Lofchick
Goldie Loffman
Gerry & Monty Lomow
Laura Lomow
Mark Lomow
Mendel Low
Pauline & Rudy Lowenstein
Maylene & Israel Ludwig
Harriet & Ted Lyons
Judy & Bill Mahon
David Mahussier
Bayla & Laurie Mainster
Roberta Malam - in honour of Issie & Vera Shwartz
Laurel Malkin & David Folk
Miriam & Phil Maltz
Miriam Maltz - in memory of Doris (Vigder) and Simon Kirch
Beverley Manishen
Maple Leaf Curling Club
Enid Marantz
Dale Marcus
Igal Margolin - in memory of Sophia & Isaac Serebnitski
Elaine & Neil Margolis
Ida Margolis
Penny Margolis - in memory of Doris Margolis
Rae & Gary Margolis
Maurice (Moe) Marr
Terri & David Marr
Melanie Martin, Candice Tenenbein and Jeffrey Schachter - in memory of Cheryl Arnold
Debbie Maslowsky
David Matas - in memory of Esther & Harry Matas
Lil Matchan
Marcia & Mendle Meltzer
Estelle (Tzivie) & Ron Meyers
Cecile Meyrowitz

Faye Parks Micay
Isabelle Miles - in memory of Lew Miles
Rose & Joe Mindell
Tannis & Sheldon Mindell
Susan Mintz
Bert Minuk
Judge Sam Minuk
Zena & Bill Minuk
Dr. Toby Morantz - in memory of Sydney L. Morantz & Pearl Morantz
Ronee & Irv Morris
Walter Morris
Hope & Howard Morry
Anna & Eddie Moscovitch
Anne & Jack Moscovitch
Gloria & Jerry Moscovitch - in memory of David Moscovitch
Ann & Sam Moser
Cathy Moser & Jeff Itzkow
Lillian Mostow - in memory of Moishe & Clara Halparin
Phoebe Mozersky
Rose & Sam Muchnik
Fred Narvey
Michael Narvey
Monte & June Nathanson
Lillian Neaman
Adam Nepon - in memory of Jonah Nepon
Shirley & Mel Neuman
Shirley & Lawrence Nezon
The Nusgart Family in memory of Rebecca & Isaac Nusgart
Gene Dufty Odell
Hazel & Issie Oiring
Paula Parks
Rory Paul
Jeanne & Brian Pauls
Tannis & Marshall Peikoff - in memory of Dr. Alexander Percival Guttman
Marym & Izzy Peltz
Irma & Marvin Penn
Shirley & David Permack
Faye & Sam Pesochin
Noreen & Marvin Peters
Jack Pierce
David Pinchuk
Rochelle Pincovich
Harvey Pine
Harvey Pine - in memory of Evelyn Pinchuk
Sylvia & Earl Pitch
John Plantz
Sybil & Harry Plattner
Sandra & Irvin Plosker
Betty & Dave Polinsky
Phyllis & Ronald (Rubie) Polinsky
Arnice Pollock - in memory of Harold Pollock
David Pollock

Dr. Deborah Gail Pollock and Benjamin Phillip Pollock-Kreel
Lynn & Mischa Pollock
Mimi & Gordon Pollock
Sylvia & Harvey Pollock
Toby & Gordon Pollock
Rueth Portigal
Blumie Portnoy
Gerry Posner
Claire Pudavick
Gordon Pullan
Judith Putter
Rochelle Putter
Ian Rabb
Sheila & David Rabb
Marilyn Raber
Sadie & Ben Raber
Mavis & Mayer Rabkin
Alvin Raetzen
Carol & Morris Raizen
Elaine & Shalom Rappaport
Evelyn Rayman
Marilyn Regiec
Fay Reich
Max Reich
Bayla & Sam Reiss
Leonard Remis
Larry Rice
Sondra & Arnold Rice
Jennie Rich
Laura Richman
Rosalie Richman
Karen Richter - in memory of Sue & Robert Feldman
Barbara & Saul Rifkin
Hinda & Sid Ritter
Teresa Rogers & Jason Wortzman
Sheila & Shom Roitenberg
Andrea Roitman & Hernan Popper
Becky & Harry Rosenberg
Roslyn & Mickey Rosenberg
Sybil & Motty Rosenberg
Theresa Rosenberg
Eleanor & Ronald Rosenblat
Molly Rosenblat
Choo Choo Rosenbloom
Joyce & Sid Rosenhek
David A. Rosner
Malca Ross
Dick Rothberg
Joanne Rothberg - in memory of Esther & Manuel Lecker
Sheila & Bernie Rubenstein
Berte Rubin
Lainy & Leon Rubin
Naida & Charles Rubin
Doreen & Harry Rubinfeld
Jack Rusen - in memory of Mollie & Charles Rusen

of blessed memory



Joan Rusen - in memory of Harold & Tommie Schachter
Cookie & Albert Rutman
Leonard Rutman
Lara Rykiss
Les Rykiss
Rochelle Saidman
Esther & Marvin Samphir
Toby & Harvey Sawyer
Johanna Schindle-Kronson & Kenny Kronson
Sylvia & Saul Scott
Betty & Sam Searle
Marcia & Lloyd Secter
In memory of Mollie & Jack Secter by their children
Glenda & David Segal
Phyllis Sair Segev - in memory of Esther (Rosenblat) & Samuel Sair
Perle Flam Selch
Rivka Selchen
Kay & Irv Sera
Shoshana Shalev-Minuk & Sheldon Minuk
Emily Shane - in memory of Zahava & Avraham Baum
Ilana Shapera - in memory of Monty Shapera and Ted Jacob
Al Shell
Clarice (Cal) Shell
Clarice (Cal) Shell - in memory of Ben Shell
Rose & Eddie Shell
Ruth & Bill Shell
Shep Shell
Carrie Shenkarow
Rena & Barry Shenkarow
Frances Sheps
Joanne Sheps
Sharon & Edward Shinewald
Sophie Shinewald
Janie Shnier
Rhona & Allan Shnier
Beth Shore - in memory of Dr. Louis Slotin
Norman I. Shore
Doreen & Frank Short
Ben Shuckett
Margaret & Paul Shuckett
Sally & Morley Shuckett
Merrill Silverman Shwaid
Fela Shwemer
Clarice Silver
Dorys & Morris Silver
Roslyn & Meyer Silver
David M. Silverberg
Laila & Harry Silverberg
Sylvia Silverberg
Manuel Joseph Silverman - in memory of Yisrael Yitzchak Silverman
Manuel Joseph Silverman
Marion Silverman

Paul Silverstone - in memory of the Finkelstein Family
Morton Simcoe
"Simkin Family - in memory of:
Fanny & Samuel Simkin
Jen & Sam Cohen
Clara & Joe Erlichman
Lil & Jim Simkin
Claribel & Saul Simkin
Jean & Blackie (Israel) Simkin"
Fan & Abe Simkin
Jacqueline Simkin
Lil Simkin
Carol (Genser) Slater & Ron Slater
Sid Slonim
Corinne Slotin
Sharon Smith & Jack A. Lazareck
Evita & Lyle Smordin
Ida Smordin
Selma & Harold Smordin
Barry Snaper and Sharon Oberlander - in memory of Etia & Mark Snaper
David Solomon
Elaine & Alex Sommer
Lynne Spigelman
Phyllis & Norman Spigelman
Danial Sprintz
Rebecca Sprintz
Fanni Starr-Leonoff & Melvin Leonoff
Sybil & Frank Steele
Doris & Keppy Steiman
Lionel Steiman
Hannah Steindel
Donni Stern
Elaine Stern
Hilda & Sid Stern
Esther Stewart
Elaine Stoller
Paula Sturrey
Estelle Sures
Esther Sztulwark
Beatrice & Erven Tallman
May & Daniel Tallman
Richard Tapper
Sandra Tapper
Lottie Tartell
Fritzi Telpner - in memory of Louis Eugene Telpner
Elaine Meller Todres & Rubin Todres
Wulf Tolboom - in memory of Wanda Tolboom
Marilyn & Sid Trepel

Eve & Harry Vickar
Norman Vickar
Tova & Larry Vickar
Faye Vickar-Lazer & Joel Lazer
Toby & Irv Vinsky
Jeff Waldman - in memory of Celeste Waldman
Harry Walsh
Nora & Harry Warren
Betty & Herszel Warshawsky
Sigi Wassermann
Audrey & Donald Weidman
Dr. Leah Weinberg
Leah Weinberg - in memory of Marcia & Aron Raber
Cathie Weinstein - in memory of Joel Weinstein
Shaaron & Hymie Weinstein
Richard Weiss
Pam Wener & Gary Altman
Eddy & Lawrence Werier
Arlene & Leonard Wiener
**NEW - David Wilder**
Joseph J. Wilder
Leslie Wilder
Marshall & Phyllis Wilder
Wendy & Sam Wilder
Eric Winograd
Francie Winograd - in memory of Gertrude & Philip Weiss
Grace Winograd
Marion & Israel Wise
Elaine Wiseman
Barbara Wolch
Isadore Wolch
Carol Woodward
Paula & Bill Worb
Adele & Arthur Wortzman
Anita Wortzman
Susan Wortzman
Frima Wright
Richard Yaffe - in memory of Pearl & Philip Yaffe
Rose & Abraham Yakir
Ian Yamron
Cindy & Robert Yusim
Marian & Allan Zelickson
Lillian & Hersch Zentner
Rochelle Zimberg
Jeanette, Harriet and Alex Zimmer
Audrey Zimmerman - in memory of Rosalie (Diamond) & Louis Boroditsky
Pauline & Sam Zinman

of blessed memory

## Endowment Book of Life Keepsake

received by all new signers and available for all past signer stories!

THE ENDOWMENT
BOOK OF LIFE

# 2023 Signers

Mazel Tov to the 2023 class of Endowment Book of Life signers! Each of your commitments and foresight are essential to the longevity and enrichment of our community! Thank you for sharing your legacy with us.

Year after year, the importance of these individuals' commitment remains the same. Endowment Book of Life Signers will leave a financial and historical legacy to our community. Their commitment is a gift to our children, grandchildren, and all of our families' future generations.

We hope you will join us in 2024 when we celebrate both the '23 and '24 classes of signers in person. Details for that celebration will be available in the new year.

Below, you will find a short excerpt from each signer's story. We encourage you to visit bookoflife.jewishfoundation.org to read them in their entirety!

Scan this code with your phone's camera to read all of the Endowment Book of Life stories

"What stands out most in the story of Sharon and Steven is their enduring love, unwavering commitment, and deep connection to each other. Their recent celebration of their 45th wedding anniversary is a testament to the strength of their bond and their shared life of purpose."

***bookoflife.jewishfoundation.org to read the whole story!***

Dr. Sharon Goszer-Tritt and Dr. Steven Tritt

"My name is Brenda Honigman and I am writing this "story" to pay tribute to and to honour my dad, Sam and my brother, Archie. My dad died in 1995 and my brother in 2021. We were very close and I miss them dearly."

"From Generation to Generation and Strength to Strength – L'dor Vador"

***bookoflife.jewishfoundation.org to read the whole story!***

Brenda Honigman in memory of Sam and Archie Honigman

Ellie Kives in memory of Philip Kives

"Phil loved to watch his kids play tennis. He would make up an excuse and leave significant business meetings just to watch and cheer them on. Phil was so proud of his family, and he didn't want to miss a thing! He always said his family was his dream team and his greatest accomplishment."

***bookoflife.jewishfoundation.org to read the whole story!***

David Wilder

"My family has a long history of community involvement, which will continue for years to come. It is a remarkable inheritance that I am proud to pass down to my children and grandchildren with my gift to the Jewish Foundation."

***bookoflife.jewishfoundation.org to read the whole story!***

BOOKOFLIFE.JEWISHFOUNDATION.ORG

# Securing the Future

Charitable giving through life insurance is an effective way to donate a substantial gift with a comparatively smaller investment.

Donors provide a gift of life insurance to the Jewish Foundation of Manitoba or name the Foundation as a beneficiary in policies which they own.

**The following donors have gifted life insurance policies to the Foundation:**

Donald Aronovitch
Reva Aronovitch*
Ian Barnes
Marsha Cowan
Arlene & Mel Fages
Ronald Ganetsky*
Liesel Gilmore*
Alan B. Glesby*
Guy* & Hester Kroft
Sheila Krolik*
Barry Lank*
Monty Lomow
Rae* & Gary Margolis
Faye Parks Micay*
Hope & Howard Morry
Matthew & Mira Narvey
Mollie* & Ozzie* Nasberg
Monte & June Nathanson
Rory Paul
David Polinsky*
Ronald Polinsky*
Richard Rothberg
Sandra Secter
Clarice Shell
Philip M. Sheps
Sharon* & Ed Shinewald
Elaine Stoller*
Catherine Weinstein

**In addition, many donors have named the Jewish Foundation of Manitoba as beneficiary in policies which they own.**

## Planned Gifts Realized in 2023

In blessed memory of:

Lawrence Berman
Harvey Selig Brodovsky
Jim Carr
Anita Lee Cohen
Doreen Davidow
Saul Feldman
Elyse Halprin
Sara Hochman
Henry Katz
Esther Lerner
Miriam Maltz
Marguerite Minuk
Ronald Polinsky
Gordon Pollock
Harvey Pollock
Judith Putter
Joseph Secter
Leah Weinberg

*of blessed memory

# Volunteers

as at Dec 2023

Thank you to all our past and present volunteers! Your time and dedication are invaluable. You make it possible to achieve our mission of supporting a vibrant Jewish Community.

## Executive
Dr. Bonnie Cham, *Chair*
Dan Blankstein, *Vice Chair*
Bruce Caplan, *Treasurer*
Dafna Shore, *Member at Large*

## Directors
Lainey Bokhaut
Svetlana Chechelnitsky
Leah Craven
Laura Diamond
Dr. Sharon Goszer-Tritt
Uri Kraut
Dr. Daniel P. Levin
Chloë McComb
Russell Olivson
Paula Parks, *JFW Board Rep.*
Dr. Alex Serebnitski
Richard L. Yaffe, K.C., *Past-Chair*
Paula Parks, *JFW Board Rep.*

## Governors
Sheldon Berney
Marjorie Blankstein, C.M. O.M.
Yhetta M. Gold, C.M. O.M.
Hon. Richard H. Kroft, C.M.
Lillian Neaman
Gordon M. Pullan, K.C.
Harvey L. Secter, C.M. O.M.
Joseph J. Wilder, K.C.

## Jewish Foundation of Manitoba USA, Inc.
Directors
Joel J. Dudeck
Jacqueline Simkin
Dr. Bonnie Cham
Richard L. Yaffe, K.C.

## Audit & Finance Committee
Bruce Caplan, Chair
Dan Blankstein
Alexandra Blinder
Lainey Bokhaut
Steven Kohn
Jordyn Lerner
DeWayne L. Osborn
Ryan Palmer
Dr. Bonnie Cham, *Ex-officio*

## Distributions Committee
Dafna Shore, *Chair*
Svetlana Chechelnitsky
Cynthia Hiebert-Simkin
Chloë McComb
Dr. Alex Serebnitski
Justice Freda Steel
Dan Blankstein, *Ex-Officio*

## Governance Committee
Laura Diamond, *Chair*
Dr. Bonnie Cham
Svetlana Chechlnitsky
Leah Craven

## Grants Committee
Dr. Alex Serebnitski, *Chair*
Leah Craven
Heather Leonoff
Dr. Daniel P. Levin
Aliza Millo
Samuel Shuster
Brenda Tessler
Michael Weinstein
Benjamin Winestock
Dr. Bonnie Cham, *Ex-Officio*
Dafna Shore, *Ex-Officio*
Dan Blankstein, *Ex-Officio*
Paula Parks, *JFW Board Rep.*

## Investment Committee
Uri Kraut, Chair
Leo Berenshteyn
Dan Blankstein
Josh Blatt
Bruce Caplan
Stan Casar
Yvonne Davidson
Richard Leipsic
Russell Olivson
Shayne Taback
Brett Tessler
Dr. Bonnie Cham, *Ex-Officio*

## Nominating Committee
Richard L. Yaffe, K.C., *Chair*
Dr. Bonnie Cham
Uri Kraut
Jeff Lieberman
Jeff Norton

## Scholarship Committee
Svetlana Chechelnitsky, *Chair*
Jonathan Bellan
Laura Diamond
Max Erenberg
Viviana Firbank
Desiree Katz
Ellen Kroft
Laura Minuk
Natalie Newman
Joel Remis
Mabel Rozenblat
Dr. Bonnie Cham, *Ex-Officio*
Dafna Shore, *Ex-Officio*

## Special Awards Committee
Dafna Shore, Chair
Lloyd Cohen
Beth Goldberg
Ivy Kopstein
Dr. Daniel P. Levin
Igal Margolin
Carly Sloshower
Dr. Bonnie Cham, *Ex-Officio*
Svetlana Chechelnitsky, *Ex-Officio*

## Special Grants Committee
Steven Hyman, *Chair*
Tamar Barr
Karla Berbrayer
Mariam Bernstein
Kinzey Posen
Elana Schultz
Dr. Bonnie Cham, *Ex-Officio*
Dafna Shore, *Ex-Officio*

## Women's Endowment Fund Grants Committee
Dr. Sharon Goszer-Tritt, *Chair*
Leah Leibl
Naomi Z. Levine
Chloë McComb
Heather Micflikier
Laura Minuk
Kara Rosenblat
Dan Blankstein, *Ex-Officio*
Dr. Bonnie Cham, *Ex-Officio*
Dafna Shore, *Ex-Officio*

# JFM Staff

John W. Diamond
Chief Executive Officer

Ian Barnes
Chief Financial Officer

Marla Aronovitch
Director of Operations & Grants

Patti Boorman
Director of Administration

Stephanie Casar
Director of Development & Gift Planning

Laurel Hogan
Donor Development Associate

Josh Kerr
Marketing & Events Associate

Pamela Minuk
Donor Services

Nina Ostrozhko
Financial Administrator

Tracy Price
Executive Assistant

Drew Unger
Director of Marketing & Communications

Jennifer Wood
Manager of Information Technology


JEWISH FOUNDATION OF MANITOBA

C400-123 Doncaster Street
Winnipeg, Manitoba Canada
R3N 2B2

Phone: 204.477.7520
US/Canada Toll-Free: 1.855.284.1918
info@jewishfoundation.org
www.jewishfoundation.org


## Growing Green

At the Jewish Foundation of Manitoba, we are thinking about tomorrow and reducing our impact on the environment.

Please help us to reduce paper.

This annual report is published on our website at www.jewishfoundation.org. If you do not require a hard copy please send us an email at info@jewishfoundation.org. We will notify you when future reports are published. Thank you!

JEWISH FOUNDATION OF MANITOBA

- THE ENDOWMENT BOOK OF LIFE
- WOMEN'S ENDOWMENT FUND
- COMMUNITY IMPACT FUNDS
- JUDAIC STUDIES AND CULTURAL PROGRAMMING
- SENIORS' TRANSPORTATION INITIATIVE
- ORGANIZATIONAL ENDOWMENT FUNDS
- BAR/BAT MITZVAH ENDOWMENT FUNDS
- JEWISH COMMUNITY CAMPERSHIP FUND
- EDUCATIONAL AWARDS & SCHOLARSHIPS

# VISION

Founded on Jewish values, the Jewish Foundation of Manitoba cultivates an endowment fund that guarantees growth, innovation, and the vibrancy of the Jewish and general community in Manitoba. Forever.

# MISSION

The Jewish Foundation of Manitoba, in keeping with our Jewish heritage and values, encourages and facilitates the creation and growth of endowment funds to enable the community to realize its potential. The Foundation maintains effective stewardship over all assets entrusted to it; distributes grants that reflect donors' wishes and community priorities; and provides leadership in the Jewish and general communities.

FSC MIX Paper from responsible sources FSC® C013916
PLEASE RECYCLE

JEWISH FOUNDATION OF MANITOBA

JEWISH FOUNDATION OF MANITOBA 60 years