



JEWISH
FOUNDATION
— OF MANITOBA —

HERE_{FOR} EVERYONE



2024 ANNUAL REPORT



Table of Contents

| | |
|--|----|
| Here For Everyone | 3 |
| Message from the Chair and Chief Executive Officer | 8 |
| Message from the Chief Financial Officer | 9 |
| Summary Financial Statements | 10 |
| Highlights | 12 |
| Fund Matching Incentives | 14 |
| Educational Awards & Scholarships | 16 |

Grants

| | |
|----------------------------|----|
| 2024 Summary | 18 |
| Community Impact | 19 |
| Designated | 23 |

Endowment Fund Listings

| | |
|---|----|
| Community Impact | 26 |
| Designated | 37 |
| Organizational Endowments | 41 |
| Educational Awards & Scholarships | 57 |
| Campership | 58 |
| Judaic Studies & Cultural Programming | 58 |
| Seniors' Transportation | 58 |
| Women's Endowment Fund | 59 |
| Bar/Bat Mitzvah Funds | 66 |
| Endowment Book of Life Signers | 70 |
| Life Insurance Donors | 75 |
| Volunteers & Staff | 76 |

The Jewish Foundation of Manitoba acknowledges that our organization benefits from being located on the original lands of Anishinaabeg, Ininiwak, Anisininewuk, Dakota Oyate, Dene and Inuit, and on the National Homeland of the Red River Métis.

We respect the Treaties that were made on these territories, we acknowledge the harms and mistakes of the past, and we dedicate ourselves to move forward in partnership with Indigenous communities in a spirit of Reconciliation and collaboration.

In 2024, the Foundation commemorated its 60th anniversary, a significant achievement made possible by the ongoing support and commitment of our generous donors. We want to take this opportunity to thank each of you. With your care, the Foundation will continue to flourish for the next 60 years and beyond.

We are proud to announce that the Foundation has now granted over \$105 million to charitable organizations since its founding in 1964. The organizations who have received this funding over the years are vital to our community, and we are honoured to contribute to their efforts.

One primary way the Foundation provides assistance is through Community Impact Grants. These grants are crucial for fostering a safe, thriving, and forward-looking Jewish community and province.

Although we are proud of our current level of support, the needs of these charitable organizations continue to grow. As we look to the future of Manitoba and its Jewish community, it is essential that we continue to expand our Community Impact Funds to keep up with this increasing demand.

Those who benefit from the programs that these grants support are our friends, families, neighbours and fellow Manitobans. Community Impact Grants are truly here for everyone.



HERE FOR EVERYONE



— COMMUNITY —
IMPACT FUNDS

Community Impact Grants are about more than just funding programs, they are an investment in the organizations and people who are the future of our community.

The organizations that make our community what it is rely on these grants to ensure their programs can continue providing the engaging Jewish experiences they have become known for. As grant requests increase and the needs of these organizations grow, our Community Impact Fund must grow with them to ensure their future.

The people taking advantage of these grants are your friends and your family. The impact of these grants is all around us, and we have all benefited from them, even if we are unaware of it.

Samantha Pollock and Ben Blanchard are parents in our community whose two children have significantly benefited from the David & Ruth Asper Early Learning Centre, created by the Rady JCC and supported by a Community Impact Grant. This is just one example of programming made possible with these grants.

The eldest of their two children graduated from the program and now attends Brock Corydon School, another Community Impact Grant recipient. Their younger daughter currently attends the daycare.

“They have an amazing outdoor space where the kids celebrate Shabbat and build the sukkah,” says Samantha. “There are so many experiential learning opportunities. The kids love it, and they’re always adding more.”

Jewish life and learning is scattered throughout all aspects of the program. She explains that being around the Judaic ideas and programs has already built a strong foundation for her children’s Jewish education.

“They bake challah every Friday, celebrate all the holidays, and had Rabbi Matthew Leibl come in to lead services,” Samantha says. “If my kids went anywhere else, they wouldn’t have these opportunities.”



Every Thursday, an Israeli educator at the daycare leads art exploration sessions and shares lessons about Judaism and Israel. “It’s incredibly enriching for them,” Samantha says. “It teaches them about Jewish values in a way that doesn’t necessarily come up at home.”

Programs at the Rady JCC, many supported by Community Impact Grants, play a central role in the lives of so many families in the Jewish Community. From Sunday Fundays for families to community celebrations like Yom Ha’atzmaut and Purim, these experiences strengthen the connection to our Jewish community and its lifestyle.

Community Impact Grants provide more than just programming; they help build identity, friendships and belonging. Children can flourish in an environment that emphasizes Jewish learning, cultural celebration, and social connection, all supported by the programming these grants sustain.

This is precisely why Community Impact Grants matter. They create the infrastructure for families to grow, connect, and thrive in our community, setting it up for a colourful future.

In the following pages, you can read more examples of how your support of Community Impact Funds builds a vibrant future for everyone in Manitoba. With your help, these supports will continue to meet the growing needs of all our vital organizations.

A CALMING OASIS



One of the JFM Community Impact Grants distributed in 2024 helped create the Gray Academy of Jewish Education's Calming Oasis, a dedicated sensory room designed to support students' emotional regulation, focus, and learning in a safe, calming environment.

"In a busy school, there are very few places where children can learn about quiet," says Lori Binder, Gray Academy Head of School. "Bells are ringing, teachers are teaching, lights are flashing; it's all very stimulating."

The newly opened sensory room provides a hands-on way to manage this energy.

The space is filled with various sensory tools that help students discover what they need to regulate their emotions and focus. Features like soft lighting, fidget toys, and a darkened room create a soothing atmosphere for students who feel overstimulated. For others who may be understimulated and need an energy boost, there are climbing walls, a swing, a trampoline, and many other active engagements.

Whether students require a moment to calm down or a space to re-energize, the Calming Oasis has quickly become an essential part of school for many, helping them learn not just academics but lifelong skills in self-awareness.

MODERNIZING TRADITION

Community Impact Grants provided support to Congregation Etz Chayim, which was able to beautify its new sanctuary, modernize its kitchen, re-shingle its roof, and improve its HVAC system.

As the synagogue moved into its new home at 1155 Wilkes Avenue in the south end of the city, the grant also helped the community staple address some key safety needs, ensuring all congregants can attend services safely and comfortably throughout the year.

One main goal of the synagogue, heading into their move was to create a location better suited for celebrating faith.

As a result of the move, Etz Chayim's United Synagogue Youth programming has seen up to 80 youth in attendance at once, hosted speaking engagements for up to 300 people with guest speakers from around the world, and served Shabbat Dinners for up to 220 people seated in their convertible Sanctuary.

The new space even allowed an indoor Lag Ba'Omer celebration with giant inflatable bouncers when rain caused a change in plans.

The new synagogue has proven to be a perfect place for community gatherings of all sizes.



OUTDOOR CONCERT SERIES



In July 2024, Community Impact Grants aided the Gwen Secter Creative Living Centre in reviving a program initiated during the COVID-19 Pandemic. Adding a tent to their parking lot, the Gwen Secter transformed it into a shaded, comfortable concert venue, hosting five weekly outdoor performances. Originally designed to fit into a socially distanced world, the Outdoor Summer Music Series proved so successful that there was no reason for it to end with the restrictions.

Curated by Karla Berbrayer, the series showcased several local professional musicians, many of whom were familiar faces from within the Jewish community.

“The program gave so many of our participants an extra reason to leave their homes,” says Becky Chisick, Executive Director. “It got them engaged in community programs safely and in the fresh air.”

She shared that for many of Gwen Secter’s seniors, the concerts became a weekly highlight to share with friends.

“A lot of our programming is created to reduce isolation for seniors in the community,” she says. “With water, shade, and good, engaging music, the concert series was a hit for the community’s well-being.”

UNIFIED SCHOOL PROGRAMS

A Community Impact Grant awarded to Special Olympics Manitoba will help launch its Unified School Programs in The Pas within the next year.

“The program is a meaningful first step in introducing students with intellectual disabilities to sport and fostering inclusion in schools,” says Rachel Wheatley, Special Olympics CEO. “Through Unified programming, students with and without intellectual disabilities come together as teammates, building friendships, breaking down barriers, and creating more connected school communities.”

She explains that for many students with intellectual disabilities, this is their first opportunity to experience the power of sport and the lessons and experiences it offers, which often lead to lifelong involvement as athletes and leaders.

Establishing The Pas as a central hub, Special Olympics Manitoba will reach local youth and extend opportunities to surrounding communities that may face barriers to inclusive sports programming.

Special Olympics Manitoba is building a more inclusive province for all Manitoba athletes, one school, team, and community at a time.



Special Olympics
Manitoba



SEEDLING PROJECT

One of the Community Impact Grants distributed in 2024 helped initiate a Seedling Project at the West Broadway Community Organization. The project is part of their Gardens Program, which manages green spaces and six community gardens in West Broadway.

“We already have a seed library for gardeners in our community,” says Kelly Frazer, Executive Director. “Despite many of them expressing a desire to use bedding plants in their pots, the cost of this remains a significant barrier.”

The Seedling Project was launched to address this issue and help more community members grow food in their plots. Frazer estimates that with the new knowledge and experience gained during this year’s program, they may be able to double the number of plants in future years.

Operated by staff and volunteers who oversee the planning and care of the seedlings, the program transfers plants into solo cups once they reach a viable size for giveaway to community members. Staff reports also show a reduction in stress levels due to the mental health benefits of gardening.

Thanks to the project, 1,175 plants were grown for distribution to community gardeners.



HOLIDAY PROGRAMMING



A Community Impact Grant distributed to the B'nai Brith Canada Foundation supports holiday programming that acts as a connection point for members of the Jewish community who may have become somewhat removed from the community or may otherwise feel isolated during key moments in the Jewish calendar.

One way B'nai Brith approaches this issue is by hosting an interfaith Passover Seder, where guests can come together and celebrate the holiday with others in the community. They also assemble and distribute holiday-specific food bags throughout the year to give to about 100 families.

“The food bags are a reminder that everyone is a part of our community,” says Ruth Ashrafi, Regional Director, Manitoba. “The program brings so much joy and warmth into people’s homes and ensures they can have things like round challot for Rosh Hashanah and latkes for Chanukah.”

Many people may struggle with food insecurity, health concerns and other issues, and during the holidays, stress and loneliness may feel especially present. This program ensures that the holidays are holidays for everyone. Whether individuals do not have close family or strong ties to the community, they still need to know they belong and have a community around them.

A TRULY HISTORIC YEAR

A MESSAGE FROM OUR Chair & Chief Executive Officer

In 2024, the Jewish Foundation of Manitoba (JFM) celebrated its 60th anniversary, a truly historic achievement. Thanks to the generosity of our donors, the Foundation has granted over \$105 million to charitable organizations in that span of time. We would like to personally thank every individual who gives to the JFM. Everything we achieve, all the programs and students the Foundation supports, is thanks to you.

This achievement represents more than just a number. It is a testament to our community's trust in the JFM. This milestone could never have been achieved without our donors' collective desire to give back.

As an incentive for our donors, 2024 saw the Foundation launch the Million Dollar Match, which allocated \$1 million in matching funds for all new gifts from individuals up to \$18,000 per gift. As we have seen happen so often, our donors again showed their dedication to the community, and all matching funds were utilized in less than six months.

The initial 119 founders of the JFM, over 60 years ago, anticipated the growth of our Jewish community and knew that the Foundation would be called upon to ensure that it would flourish. In our community we rely on one another, with many of our organizations and programs interconnected in their services, all to support Jewish life in Manitoba and the greater Manitoba community.

Just as the Founders looked to the future, so too does the present-day JFM. We know that the students in our community are the next generation of philanthropists and will be the hands to which our community is passed in the years to come.

This year alone, we awarded 54 scholarships and academic awards totalling over \$175,000.

These scholarships are an investment in our community's future leaders. Financial barriers must not stand in the way of excellence, opportunity, or the longevity of Manitoba's Jewish community, and we are proud to play a supporting role in these educational journeys.

And yet, while we pause to celebrate these accomplishments, we know that our work is far from done. The needs in our community are growing, not shrinking. The world continues to change, and the funding requests continue to increase.

In 2024, the Jewish Foundation of Manitoba granted \$7.44 million to Manitoba charities, the highest annual total ever. Our unwaveringly generous donors have made this possible. Still, community needs continue to grow at 14% annually, which is even faster than this impressive growth in the Foundation's distributions.

As you look through our Annual Report, you will see the highlights of numerous Community Impact Grants showcasing the tremendous work our community organizations can do thanks to support from the Foundation.

The JFM has long been a pillar of the Jewish community, and to ensure that we retain and strengthen this role, we must recommit our focus to growing our endowments at a rate that can keep pace with our community's needs. Together, we will ensure that the next generation benefits from these grants as we have.



Dan Blankstein B.A. MBA
Chair, Board of Directors



John Diamond B.A., LL.B.
Chief Executive Officer

PLANTING THE SEEDS OF PHILANTHROPY

A MESSAGE FROM OUR Chief Financial Officer



The Foundation experienced significant growth in 2024 through additional gifts from the community and investment performance.

Contributions exceeded \$9,850,000, for which the Foundation is extremely appreciative. However, it's the activity behind that number that is the focus. The Foundation does not operate an annual campaign per se. The successes the Foundation may enjoy are driven by its desire through the Board and staff to fulfill the community's philanthropic objectives.

We are continually assessing the Foundation's relevance to the community. The success the Foundation enjoyed in 2024 is the product of a lifetime of continually "planting philanthropic seeds" with our donors and community organizations, both by the current Board and staff and those that came before us. The community appears to be responsive. We will continue our walk with community members in this manner as we plant the seeds today for those who come after us.

In addition, through its successful Million Dollar Match program celebrating the Foundation's 60th anniversary, the Foundation contributed an additional \$1.0 million to various endowments. The endowment funds increased by \$10.9 million (7.5%) from the previous year. We continuously state that growth is not for growth's sake. The growth in the endowment funds over the past year represents an additional \$500,000 annually to be distributed to the community – in perpetuity.

During 2024, the Foundation committed to over \$7.4 million in grants and distributions. This is an increase of \$457,000 (6.5%) over the previous year.

In 2024, the investment portfolio returned 15.15% net of fees. The Investment Committee, along with the Foundation's investment advisor, diligently stewards a diverse array of assets to maximize investment return at reasonable risk and ensure sufficient resources are on hand to fund the annual grants, distribution, and operation.

These financial and non-financial activities during 2024, contributions, investment performance and continual dialogue with community members, resulted in total assets growth by \$24.7 million (15.2%) over the previous year to \$186.4 million.

I would like to express my sincere thanks to everyone who generously supports the Foundation and our community each and every year.

A handwritten signature in black ink, appearing to read "Ian Barnes". The signature is fluid and cursive, with a long horizontal line extending from the end.

Ian Barnes CPA, CGA
Chief Financial Officer

Investment Advisor: Mercer (Canada) Limited
Investment Managers: Mercer Global Investments
Canada Limited
Custodian: Aviso Correspondent Partners

2024 SUMMARY FINANCIAL STATEMENTS

Independent Auditor's Report on the Summary Financial Statements

To the Board of Directors of The Jewish Foundation of Manitoba

Opinion

The summary financial statements, which comprise the summary statement of financial position as at December 31, 2024, the summary statement of operations for the year then ended, and related note, are derived from the audited financial statements of The Jewish Foundation of Manitoba for the year ended December 31, 2024.

In our opinion, the accompanying summary financial statements are a fair summary of the audited financial statements, on the basis described in the Note to the summary financial statements.

Summary Financial Statements

The summary financial statements do not contain all the disclosures required by Canadian Accounting Standards for Not-for-Profit Organizations. Reading the summary financial statements and the auditor's report thereon, therefore, is not a substitute for reading the audited financial statements and the auditor's report thereon.

The Audited Financial Statements and Our Report Thereon

We expressed an unmodified opinion on the audited financial statements in our report dated May 21, 2025.

Management's Responsibility for the Summary Financial Statements

Management is responsible for the preparation of a summary of the audited financial statements in accordance with the Note to the summary financial statements.

Auditor's Responsibility

Our responsibility is to express an opinion on whether the summary financial statements are a fair summary of the audited financial statements based on our procedures, which were conducted in accordance with Canadian Auditing Standard (CAS) 810, *Engagements to Report on Summary Financial Statements*.

BDO Canada LLP

Chartered Professional Accountants
Winnipeg, Manitoba
May 21, 2025

<< BEGINNING OF AUDITED SUMMARY FINANCIAL STATEMENTS

The accompanying note is an integral part of these summary financial statements.

The Jewish Foundation of Manitoba Summary Statement of Financial Position

| As at December 31 | 2024 | 2023 |
|---|----------------------|----------------------|
| Assets | | |
| Cash and cash equivalents | \$ 2,928,055 | \$ 3,308,536 |
| Accounts receivable | 20,675 | 57,207 |
| Prepaid expenses | 92,952 | 128,430 |
| Other assets | 7,803 | 7,803 |
| Investments | 182,791,100 | 157,685,205 |
| Investment in real estate | 334,000 | 334,000 |
| Capital assets | 17,761 | 20,228 |
| Cash surrender value of life insurance | 181,630 | 180,098 |
| | \$186,373,976 | \$161,721,507 |
| Liabilities and Net Assets | | |
| Liabilities | | |
| Accounts payable and accrued liabilities | \$ 263,082 | \$ 205,054 |
| Grant commitments and distributions payable | 3,749,217 | 3,979,659 |
| Encroachable funds payable | 8,007,440 | 7,043,732 |
| | 12,019,739 | 11,228,445 |
| Net Assets | | |
| Operating Fund | 1,915,135 | (1,123,617) |
| Reserve Fund | 14,834,950 | 4,950,350 |
| Endowment Fund | 157,604,152 | 146,666,329 |
| | 174,354,237 | 150,493,062 |
| | \$186,373,976 | \$161,721,507 |

Approved by the
Board of Directors

Chair

Treasurer

To obtain complete financial statements, please visit our website at www.jewishfoundation.org or call our office at 204.477.7520.

The Jewish Foundation of Manitoba

Summary Statement of Operations

| For the year ended December 31 | 2024 | 2023 |
|---|----------------------|---------------------|
| REVENUE | | |
| Interest | \$ 2,117,957 | \$ 2,426,812 |
| Dividends | 10,990,747 | 5,741,651 |
| Realized gain on disposal of investments | 4,494,389 | 1,498,684 |
| Grants | 25,362 | 33,165 |
| Rent | 2 | 1 |
| | 17,628,457 | 9,700,313 |
| Less: Investment counsel and custodial fees | 361,989 | 357,467 |
| Total revenue | 17,266,468 | 9,342,846 |
| Expenses | | |
| Operating activities | 1,932,549 | 1,852,892 |
| Direct programming and marketing activities | 54,380 | 61,531 |
| | 1,986,929 | 1,914,423 |
| Distributions and grants | | |
| Designated distributions | 6,052,580 | 5,532,147 |
| Grants - Committee directed | 1,390,033 | 1,453,215 |
| | 7,442,613 | 6,985,362 |
| Total expenses | 9,429,542 | 8,899,785 |
| Excess of revenue over expenses before the following | 7,836,926 | 443,061 |
| Unrealized gain on investments and redemption amount of encroachable funds | 6,169,629 | 7,326,024 |
| Excess of revenue over expenses for the year | \$ 14,006,555 | \$ 7,769,085 |

Note to the Summary Financial Statements

Basis of Presentation of the Summary Financial Statements

These summary financial statements have been derived from the audited financial statements of The Jewish Foundation of Manitoba for the year ended December 31, 2024, which are prepared in conformity with Canadian Accounting Standards for Not-for-Profit Organizations. The criteria developed by management for the preparation of the summary financial statements is as follows: the information included in the summary financial statements is in agreement with the related information in the complete financial statements and the summary financial statements contain the information necessary to avoid distorting or obscuring matters disclosed in the related complete financial statements, including the notes thereto, in all material respects.

The statement of changes in net assets and the statement of cash flows, and the detailed notes included in the audited financial statements are not included in the summary financial statements. A full set of the financial statements including a summary of the significant accounting policies and other explanatory information is available from The Jewish Foundation of Manitoba.

Stars of 24

\$7,442,613
Granted in 2024

\$105,385,476
Granted since 1964

Foundation total assets and grants

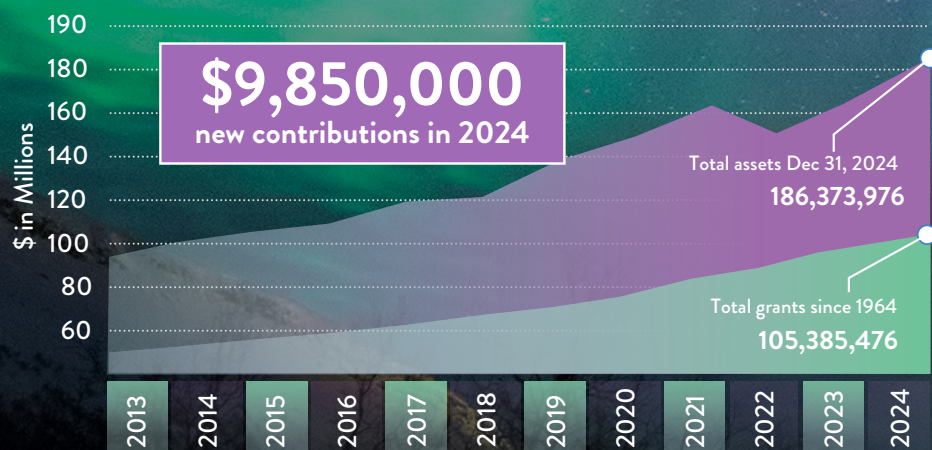

14 Realized planned gifts totaling **\$6,137,586**

Women's
Endowment Fund

\$96,685

Granted in 2024

\$1,166,289

Grants since 1994

Seniors'
Transportation Fund

\$76,456

Granted in 2024



2024 Campership
Grants helped

**180
KIDS**

attend summer camp



35
Organizational
Endowment Funds



\$1,978,589

was distributed back
to organizations
from these funds

*24% of JFM total
distribution*

5
Endowment Book
of Life Signers



94
New funds
established



8
Bar/Bat Mitzvah
funds established



3134 Tribute cards sent,
contributing a total of:

\$126,300 With an average
gift of \$40



EVERYONE LOVES A MATCH

To the sponsors who fund our matching initiatives, the donors who make gifts, and the participating organizations who make our community great – thank you!

JFM FundMatch catapults organizational endowments to new heights.

In 2012, the Jewish Foundation of Manitoba launched FundMatch, an incentive to encourage Jewish organizations to grow their endowment funds. The pilot was funded with the support of generous community members and a commitment from the Foundation.

Twelve years later, sixteen organizations have embraced the concept and added close to \$17 million collectively to their endowments. FundMatch was crucial in supporting the evolution of this endowment growth mindset.

Organizations are now able to use the revenue from their endowments to support their missions and mandates. This annual income contributes to greater stability, less reliance on grants and financial flexibility. The Jewish Foundation is honoured to work with these organizations to help build their fundraising capacity and work towards self-sustainability.

As we conclude our pilot FundMatch program, here are some amazing community statistics:

- The original concept for FundMatch was for ten organizations to participate. As of December 2024, sixteen organizations joined the initiative.
- Participating organizations earned over \$902,000 in matching dollars in addition to gifts made by donors to their endowment funds.
- The endowment fund balances of those organizations grew from \$4.45 million to over \$21.32 million – a remarkable return on investment for the organizations, the sponsors and the JFM.
- Since 2012, the combined distribution from participating funds has grown substantially from \$169,000 to nearly \$1.18 million annually, meaning more income in the hands of organizations.
- Before 2012, the Jewish community had 16 organizational endowment funds with \$12.2 million in capital. Today, there are 35 organizational funds with over \$40 million in assets.

What's next?

We are excited to announce that in the summer of 2025, we will launch a second phase of the Foundation's matching program. Stay tuned and join us once again as we make an impact that resonates for generations to come!

PARTICIPATING ORGANIZATIONS

B'nai Brith Jewish Community Camp
Camp Massad
Chabad-Lubavitch of Winnipeg
Chai Folk Arts Council
Chesed Shel Emes
Canadian Institute for the
Study of Antisemitism
Winnipeg Board of Jewish
Education (Gray Academy)
Gwen Secter Creative Living Centre
Jewish Child and Family Service **BERVIN**
Jewish Heritage Centre of
Western of Canada
Jewish National Fund
Rady Jewish Community Centre **BERVIN**
Saul & Claribel Simkin Centre **BERVIN**
Shalom Residences **BERVIN**
Temple Shalom
Winnipeg Jewish Theatre

Matching funds provided by:

i. Sponsorship Gifts

The Asper Foundation
Carol & Sheldon Berney Fund
Marjorie & Morley Blankstein Fund
Ted  & Deanna Cohen
Will Hechter  & Family
Myrna Levin 
Tova & Larry Vickar

ii. Granting from Endowment Fund

Berdie & Irvin Cohen (BERVIN)
Organizational Incentive Fund

iii. A commitment from the JFM



JEWISH FOUNDATION OF MANITOBA MILLION DOLLAR MATCH

Results and Observations

In celebration of the 60th anniversary of the Jewish Foundation of Manitoba, we launched the Million Dollar Match initiative. This dollar-for-dollar matching initiative was created to honour everyone who has played a vital role in building the Foundation, which stands as a beacon of support for Manitoba and its Jewish community. These are highlights of what donors who participated in the match were able to accomplish.

Million Dollar Match ran from April 1 until September 13, 2024 when all matching funds were depleted.

Million Dollar Match Gifts by month

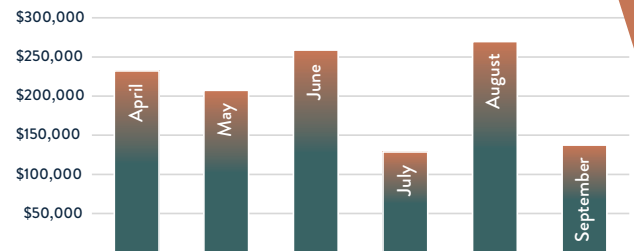

\$649,103

**Gifts to Organizational
Endowment Funds**

105%
over 2023

April
to
Sept

25 organizations received gifts
during the Million Dollar Match

4 organizations exceeded
\$50,000 in gifts:
BB Camp, Chesed Shel Emes,
Canadian Institute for the Study
of Antisemitism,
Saul and Claribel Simkin Centre

FundMatch added additional
matching funds for gifts to
eligible organizations

Total Gifts

\$1,233,989

Matching Funds

\$1,000,000

Total Endowment Growth

\$2,233,989

142%
over 2023

April
to
Sept

**68 New Funds
Established**

30
above 2023

April
to
Sept

\$212,215

**Gifts to Community
Impact Funds**

420%
over 2023

April
to
Sept



TWENTY-TWO-FOUR EDUCATIONAL AWARDS & SCHOLARSHIPS



Ruth & Joe Freed and Stephen Freed and Family Academic Excellence Awards

Awarded to individuals who have demonstrated consistent academic excellence and a commitment to the Jewish community.

2024 recipients: Anya Aaron and Michael Baker



Mark & Dorothy Danzker Scholarship

Awarded to an individual in a post-graduate degree program based on their academic achievements and contributions to their community.

2024 recipient: Tim Rozovsky



Saul & Claribel Simkin Centre Family Education Award

Awarded to the child of a long-serving Simkin Centre employee to assist with his or her post-secondary education.

2024 recipient: Paolo Servando

George Finkle Memorial Scholastic Awards

Awarded to Jewish high school students who are beginning post-secondary education.



David Ben

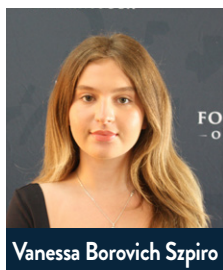

Vanessa Borovich Szpiro

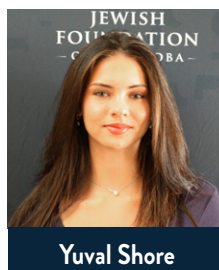

Yuval Shore



Idan Verkhlin

Not pictured: Ian Lempert



Judaic Studies and/or Studies in Israel

Awarded to individuals to encourage them in their pursuit of an education in Judaic studies or studies in Israel.

2024 recipient: Aziza Kosmin-Rose

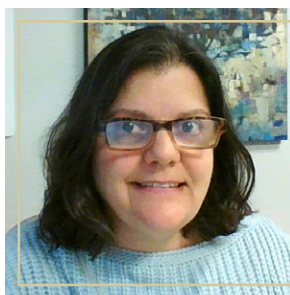

Irma Penn in memory of Marvin Penn Educational Award

Awarded to students taking post-secondary Judaic Studies courses or teachers in the Jewish / Hebrew school system enrolled or entering a post-graduate program to further their professional development.

2024 recipient: Ronit Amihude

General Education Awards

Awarded to Jewish students who are pursuing post-secondary education. Consideration is given to academics, community service, and/or financial need.

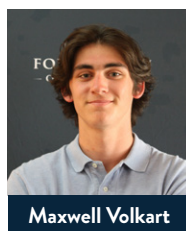
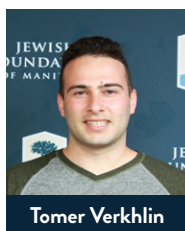
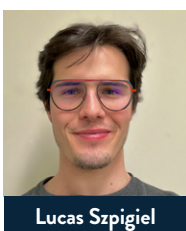
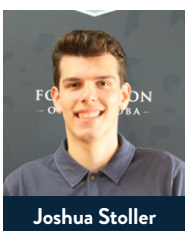
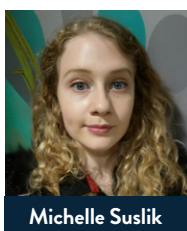
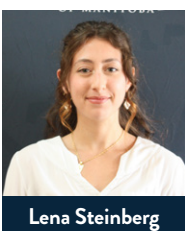
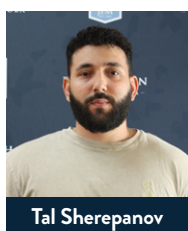
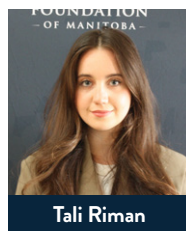
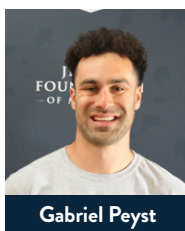
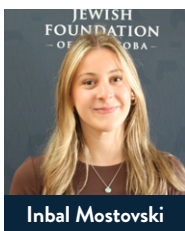
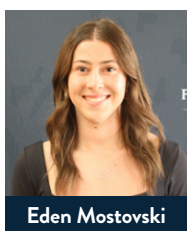
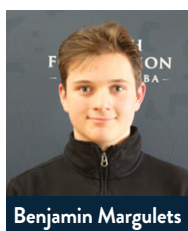
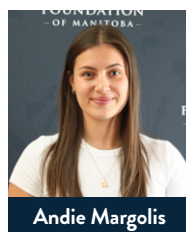
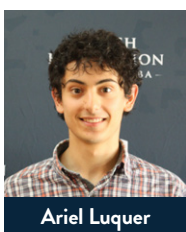
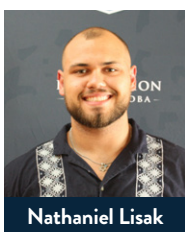
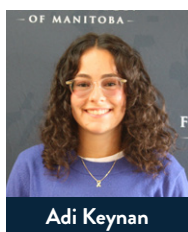
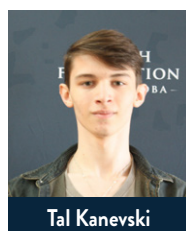
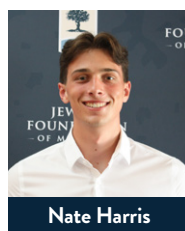
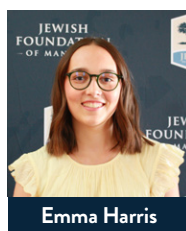
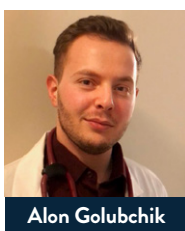
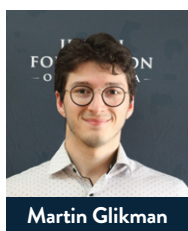
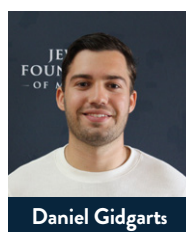
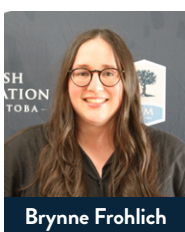
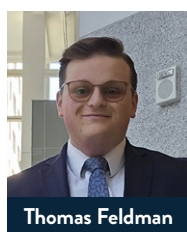
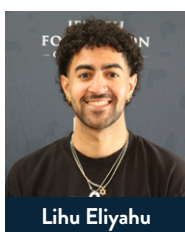
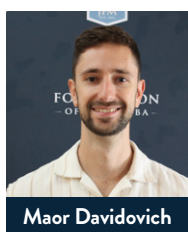
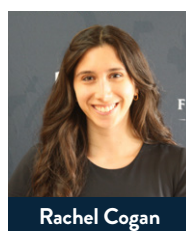
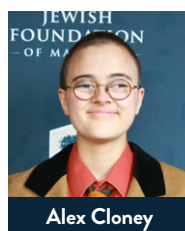
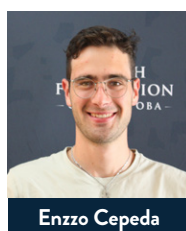
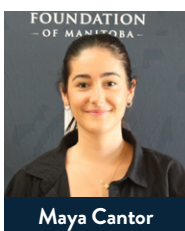
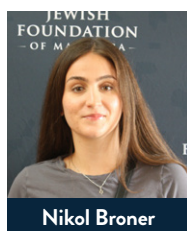
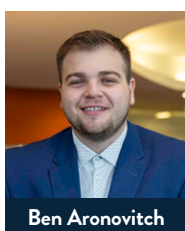
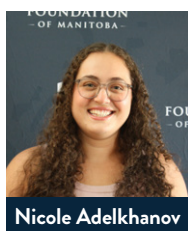

Not pictured: Jonathan Cantor and Naomi Skladnik

In 2024, the
Jewish Foundation
of Manitoba was
proud to award

\$176,931 to **54**

Education Award
and Scholarship
recipients

GRANTS 2024

| GRANTED TO | TOTAL | COMMITTEE ADVISED | | DONOR ADVISED | | ORGANIZATIONAL ENDOWMENT | | PERMANENTLY DESIGNATED | |
|--------------------|-------------|-------------------|-------|---------------|-------|--------------------------|-------|------------------------|-------|
| Jewish Community | \$5,904,591 | 1,233,523 | 20.9% | 1,308,095 | 22.2% | 1,894,260 | 32.1% | 1,468,713 | 24.9% |
| Israel Based Org. | \$374,653 | - | - | 29,604 | 7.9% | 68,842 | 18.4% | 276,207 | 73.7% |
| General Community | \$956,964 | 206,985 | 21.6% | 231,817 | 24.2% | 2,211 | 0.2% | 515,951 | 53.9% |
| Income Capitalized | \$271,804 | - | - | 201,382 | 74.1% | 13,276 | 4.9% | 57,146 | 21.0% |

TOTAL
COMMITTEE
ADVISED

\$1,440,508

19.2%

TOTAL
DONOR ADVISED

\$1,770,898

23.6%

TOTAL
ORGANIZATIONAL
ENDOWMENT

\$1,978,589

26.4%

TOTAL
PERMANENTLY
DESIGNATED

\$2,318,017

30.9%

COMMITTEE ADVISED

In 2024, Foundation volunteers reviewed and committed to grants in the following categories.

| GRANT TYPE | AMOUNT | % |
|---------------------------------------|--------------------|-------------|
| Camperships | 43,000 | 3.0% |
| Community Impact Grants | 1,146,717 | 79.6% |
| Judaic Studies & Cultural Programming | 66,100 | 4.6% |
| Seniors' Transportation | 76,456 | 5.3% |
| Special Grants | 11,550 | 0.8% |
| Women's Endowment Fund Grants | 96,685 | 6.7% |
| Grand Total | \$1,440,508 | 100% |



COMMUNITY IMPACT GRANTS

The Foundation exists because people have seen the value of endowment giving and supporting our community from generation to generation. Thanks to the generosity of our community, the Foundation is able to assist a wide range of organizations that provide services that improve the quality of life in our community. Community Impact Grants allow the Foundation the flexibility to provide support where it is needed the most.

In 2024, Jewish Foundation of Manitoba Community Impact Grants supported:

Arcane Horizon Inc. \$10,000

Funding was provided to address safety concerns by repairing crumbling and sunk-in sidewalks and driveways and making foundation repairs to prevent rodent entry, ensuring accessibility and structural integrity for residents and visitors.

Asper Jewish Community Campus \$25,335

Support was provided for safety upgrades, including repairing the asphalt in the parking lot and installing a new sidewalk at the school.

B'nai Brith of Canada Foundation \$25,500

(multi-year grant) Funding was provided to support annual holiday programming, including Rosh Hashanah and Chanukah food bags and partnering with a local synagogue to hold an annual Passover Seder.

Brock Corydon School \$635

Support was provided to host a carnival and dance party to celebrate the Jewish holiday of Purim.

Chai Folk Arts Council \$8,000

Support was provided to create a new piece for Chai's repertoire, entitled "B'Kerem Teiman". Funding the choreography fee and expenses for a new set of costumes for 18 dancers.

Chevra Mishnayes Synagogue \$32,000

Funding was provided to replace 60-year-old flooring in the sanctuary and adjoining spaces, enhancing safety, aesthetics, and functionality for religious services and community events.

Chevra Mishnayes Synagogue \$9,500

Funding was provided to support the development of a website and digital infrastructure to expand outreach, increase donations, and grow the congregation through modernized online tools.

Chevra Mishnayes Synagogue \$13,000

Funding was provided to replace 70-year-old machzorim (prayer books), providing updated resources for Rosh Hashanah and Yom Kippur and enriching the congregation's spiritual experience.

Chevra Mishnayes Synagogue \$17,000

Support was provided to replace the emergency exit door to ensure the ongoing security and protection of the synagogue community.

Chevra Mishnayes Synagogue \$16,000

Support was provided for the installation of cameras and panic buttons to upgrade the synagogue's security infrastructure and ensure the congregation's well-being.

Congregation Etz Chayim \$255,105

(multi-year grant) Support was provided to renovate their new location into a purpose-built facility for celebrating our faith and related programs.

Congregation Shaarey Zedek \$13,541

Funding was provided to upgrade kosher kitchen equipment to ensure high-quality catering services, maintain Jewish traditions, and support community events with improved efficiency.

Congregation Shaarey Zedek \$15,452

Support was provided to replace damaged and outdated equipment and introduce items that are more efficient and functional for operations as part of a strategy to update Schmoozers by Shaarey Zedek.

Gaining Resources Our Way \$22,000

(multi-year grant) Support was provided to improve the accommodations for participants of the G.R.O.W. in Gimli program, including replacing broken furniture and purchasing a wireless router.

Gray Academy of Jewish Education \$15,000

Funding was provided to establish a sensory room to support students' emotional regulation, focus, and learning, enhancing their educational experience in a safe and calming environment.

Gray Academy of Jewish Education \$40,000

Funding was provided to replace outdated IT equipment, enhancing educational opportunities for students and improving the school's overall technological infrastructure.

Gray Academy of Jewish Education **\$60,000**

(multi-year grant) Support was provided for custom software to enable long-term operational efficiency by tracking parental contributions, synchronizing existing systems, accounting for bursary assessments and assistance, and providing detailed financial statements.

Gray Academy of Jewish Education **\$10,000**

Support was provided for teacher training, enriching resources, and creating an engaging learning environment in the school, aiming to elevate the literacy experience for students.

Gray Academy of Jewish Education **\$3,000**

The Jewish Foundation of Manitoba provides an annual grant to the students of Gray Academy for their Youth in Philanthropy program.

Gwen Sectar Creative Living Centre **\$10,000**

Support was provided for the Outdoor Summer Music Series. This fresh-air program incorporates local talent, performing music that impacts participants' health and well-being.

Gwen Sectar Creative Living Centre **\$7,000**

Support was provided to upgrade the kosher kitchen in order to continue to meet regulatory health & safety standards.

Jewish Child and Family Service **\$15,000**

Funding was provided to support a comprehensive environmental scan of JCFS mental health, addictions, and counselling programs, enabling better community planning and service delivery.

Jewish Child and Family Service **\$90,000**

(multi-year grant) Funding was provided to reimagine and implement the JCFS volunteer program. This new program will provide focused volunteer opportunities in specific service areas, engage volunteers of varying time commitments, provide ongoing training and support, and address recruitment, retention, and engagement needs.

Jewish Child and Family Service **\$7,500**

Tzedekah Fund

Jewish Federation of Winnipeg **\$45,000**

Funding was provided to support March of the Living, an immersive Holocaust educational experience for high school students, covering participant bursaries to ensure accessibility.

Kaufman Silverberg Library **\$13,000**

Funding was provided to extend library hours, enhancing access to resources for students, families, and the community and fostering a culture of learning and engagement.

Kaufman Silverberg Community Library **\$28,180**

(multi-year grant) Support was provided to expand their book collection. The grant also covers the CloudLibrary digital platform fee, granting access to over half a million titles, including recently added children's books.

Limmud Winnipeg **\$7,500**

(multi-year grant) Support was provided to help build participation in the Limmud community through increased visiting speakers and pilot events throughout the year.

Oseredok Ukrainian Cultural and Educational Centre **\$20,000**

Funding was provided to furnish and equip a Language and Creative Arts School, fostering inclusive learning opportunities for Manitobans of diverse backgrounds, including adults and youth, regardless of status, background, or ethnicity.

Rady Jewish Community Centre **\$30,000**

(multi-year grant) Funding was provided for the "Put a Yid on It!" Annual Festival, celebrating Yiddish culture through modern performances, films, and music, fostering cultural appreciation and connection.

Rady Jewish Community Centre **\$82,750**

Support was provided to repair and replace bubbled and lifted flooring throughout the Early Learning Centre.

Royal Manitoba Theatre Centre **\$10,000**

Funding was provided to support the production of "Indecent," a play which tells the true story of the rise and explosive demise of the 1923 Broadway debut of Sholem Asch's 'The God of Vengeance', where its producer and entire cast were arrested on the grounds of obscenity.

Saul & Claribel Simkin Centre **\$14,125**

Funding was provided to fulfill a special dream for twenty-five Residents in the summer of 2025—a day trip to Winnipeg Beach for a dip in the lake and other joyous activities.

Saul & Claribel Simkin Centre **\$20,123**

Funding was provided to support an outdoor lighting project, enhancing safety, accessibility, and evening activities, fostering a welcoming environment that boosts Residents' quality of life and well-being.

Saul & Claribel Simkin Centre **\$10,871**

Funding was provided for adjustable height tables, which improve accessibility and comfort for residents during meals and activities and enhance their independence and daily experiences.

Saul & Claribel Simkin Centre **\$27,364**

Funding was provided to support the "Don't Wait, Hydrate" project, which will add ice water dispensers throughout the facility to promote hydration.

Shalom Residences **\$10,870**

Funding was provided to purchase resilient furniture for adults with intellectual disabilities, enhancing living spaces with durable, easy-to-clean, and long-lasting furnishings tailored to residents' needs.

Special Olympics Manitoba **\$5,300**

Funding was provided to expand rural school programming to The Pas, offering sports opportunities for students with and without intellectual disabilities in The Pas and surrounding communities, fostering inclusion and community in northern Manitoba.

St. Matthews Non-Profit Housing Inc. **\$10,000**

Funding was provided to replace the roof at WestEnd Commons, ensuring a safe, long-term, durable roofing system that will last 30-40 years.

Turning Leaf Community Support Services **\$11,000**

Funding was provided to install modern security systems, enhancing safety and service delivery at Turning Leaf properties. Phase 1 includes purchasing and installing Dream Machine SE firewalls, and phase 2 includes security cameras to better support participants and staff.

Two Ten Recovery **\$6,000**

Funding was provided to develop a comprehensive communication strategy and social media plan, fostering awareness and reducing stigma around recovery and updating the website to ensure a cohesive and effective communication approach.

Victoria General Hospital Foundation **\$15,000**

Funding was provided to create an outdoor greenspace at ACCESS Fort Garry, promoting healing and mental health through mindfulness and outdoor activities for all ages.

West Broadway Community Organization **\$5,000**

Funding was provided to purchase infrastructure to grow seedlings and to provide a seed-starting workshop in Spring of 2025.

YMCA YWCA Winnipeg **\$18,000**

Funding was contributed to the redevelopment of the Downtown YMCA-YWCA to secure the future of the 111-year-old facility as a vital part of the Downtown community.

CAMPERSHIP GRANTS

Every year these grants are distributed directly to our community's residential and day camps to help subsidize Jewish summer camping experiences for children of families facing economic challenges.

B'nai Brith Jewish Community Camp **\$15,000**

Camp Massad of Manitoba **\$20,000**

Chabad-Lubavitch of Winnipeg **\$8,000**

JUDAIC STUDIES & CULTURAL PROGRAMING GRANTS

These special interest grants help to support important educational and cultural initiatives that energize and enrich our community and that will sustain Jewish languages and culture long into the future.

Congregation Shaarey Zedek **\$12,000**

Support was provided to establish a new and exciting year-round musical group - The Ruach Choir.

Gray Academy of Jewish Education **\$5,000**

Support was provided for the Hebrew Ulpan Program

(Pilot). A project to create an Ulpan learning opportunity for students requiring foundational Hebrew reading, writing, and comprehension skills.

Gray Academy of Jewish Education **\$12,500**

Support was provided to upgrade the Elementary siddurim with age and mission-appropriate prayer books to fulfill their developing spiritual needs.

Jewish Child and Family Service **\$3,600**

Support was provided for the Monthly Drop-In Jewish Wellness Book Discussion. An opportunity for individuals in the to explore different viewpoints on Jewish wellness through books.

Rady Jewish Community Centre **\$7,000**

Support was provided to launch 'Chutzpah,' a 2SLGBTQ group for members within our Jewish community. This group will host various Jewish holiday celebrations throughout the year.

Rady Jewish Community Centre **\$11,750**

Support was provided to hold the 2024 Yom Ha'atzmaut Community Celebration. A daylong celebration on behalf of the entire Jewish community.

Rady Jewish Community Centre **\$14,250**

Support was provided to hold the 2024 JFest (formerly Tarbut: Festival of Jewish Culture). A week-long celebration to enjoy the best of Jewish arts and culture.

SENIORS' TRANSPORTATION GRANTS

These special interest grants have been established to support Jewish organizations providing safe and dignified transportation to our community's seniors. The Seniors' Transportation Initiative was conceived and is substantially funded by the Daniel Tallman Family Fund with the participation of other JFM donors.

| | |
|---|-----------------|
| Congregation Shaarey Zedek | \$12,559 |
| Gwen Secter Creative Living Centre | \$29,532 |
| Jewish Child and Family Service | \$19,330 |
| Saul & Claribel Simkin Centre | \$4,296 |
| Shalom Residences | \$10,739 |

SPECIAL GRANTS

Special Grants are offered to individuals for creative initiatives that address needs not currently being met in Winnipeg's Jewish community, or to address social and community awareness issues in creative formats.

Mishelle Aminov **\$3,550**

Support was provided for "Nekuda," an exhibition by Rimon, a collective of Jewish women artists, exploring the spiritual meaning of the Hebrew word 'Nekuda.' It reflects on ephemerality, focusing on Jewish life and identity in the diaspora.

Alexander Poch Goldin **\$8,000**

Support was provided for two nights of staged readings of Alexander's play, *The Right Road to Pontypool*, for the Jewish community of Winnipeg.

WOMEN'S ENDOWMENT FUND GRANTS

Through its annual distribution process, the Women's Endowment Fund benefits women from all ethnic, cultural, religious and socioeconomic backgrounds.

Aleph-Bet Child Life Enrichment Program **\$20,000**

Support was provided for the installation of an upgraded intercom/door entry system to allow for safe control of visitor access.

Alzheimer Society of Manitoba **\$5,000**

Support was provided to create a library of games, puzzles, and activities that are accessible to or adaptable to people with dementia.

Boys & Girls Clubs of Winnipeg **\$4,500**

The project is an eight-week Girls Soccer program for youth ages 9-12 from at least 6 BGC Club locations. The program will empower older girls as Jr. Coaches, helping them develop into community and team leaders.

CancerCare Manitoba Foundation **\$10,000**

Support was provided to create a standardized process that supports quality improvement and innovation in breast cancer surgery in Manitoba.

Jewish Child and Family Service **\$6,000**

Support was provided for 'A New Home: Stories of Jewish Newcomer Women to Winnipeg,' a project that will map and record the stories of women in our community.

Marlene Street Community Resource Centre **\$4,600**

The funds will be used for twice-monthly Grieving Support Circles.

Project Neecheewam **\$8,000**

Support was provided to contract a facilitator to teach women and girls in their organization to make star blankets.

Rady Jewish Community Centre **\$3,985**

Support was provided for professional development resources for staff so they are equipped to provide exercise programs for individuals with osteoporosis, as well as pre/postnatal exercise programs.

Safe Housing and Directed Empowerment **\$7,500**

Support was provided for 'MIRRORS: A Reflection of Immigrant Women Building Healthy Relationships.' A recurring, 12-week group program focusing on healing from abuse and learning about healthy relationships.

Shalom Residences **\$11,100**

Support was provided to purchase new, resilient furniture (specifically couches and loveseats) for three of their homes where women are supported.

Survivor's Hope Crisis Centre **\$6,000**

Support was provided for the 'Community Healing for Survivors of Sexual Violence Project.' A program providing healing opportunities for women living around Ashern to come together over 6 weeks to share experiences, learn how to cope with trauma and recover from harm while continuing to thrive.

Theatre Projects Manitoba **\$5,000**

Theatre Projects Manitoba (TPM) will commission a female Indigenous artist to create a piece of visual art in response to the themes of their mainstage production in March 2025.

YWCA Westman **\$5,000**

The Equinox Women's Health Symposium is a one-day workshop designed to provide information and empowerment to women.

GRANTS FROM DESIGNATED FUNDS

In 2024, distributions from donor-recommended funds were committed to the following organizations:



Animal Services 4,340

| | |
|-------------------------------|-------|
| D'Arcy's Animal Rescue Centre | 1,202 |
| Sea Paws Rescue | 199 |
| Winnipeg Humane Society | 2,453 |
| Winnipeg Pet Rescue Shelter | 487 |

Arts & Culture 416,084

| | |
|---|---------|
| Canada's National Ballet School | 500 |
| Canadian Wildlife Federation | 95 |
| Chai Folk Arts Council | 13,982 |
| Esprit Singers | 250 |
| Folklorama | 8,270 |
| Friends of the Canadian Museum for Human Rights | 11,457 |
| Group for Yiddish Heritage | 16,329 |
| Jewish Heritage Centre of Western Canada | 147,031 |
| Limmud Winnipeg | 2,804 |
| Manitoba Chamber Orchestra | 400 |
| Manitoba Crafts Council | 642 |
| Manitoba Museum | 1,000 |
| Prairie Theatre Exchange | 400 |
| Rady Jewish Community Centre | 141,588 |
| Royal Manitoba Theatre Centre | 1,939 |
| Royal Winnipeg Ballet | 1,000 |
| Shaw Festival Theatre | 500 |
| Theatre Projects Manitoba | 2,000 |
| West End Cultural Centre | 321 |
| Winnipeg Art Gallery | 1,308 |
| Winnipeg Folk Festival | 8,250 |
| Winnipeg Jewish Theatre | 49,744 |
| Winnipeg Symphony Orchestra | 6,274 |

Education 529,517

| | |
|--|--------|
| Aleph-Bet Child Life Enrichment Program | 339 |
| Beth Jacob Teachers' College | 1,155 |
| Canadian Associates of Ben-Gurion | |
| University of the Negev | 15,042 |
| Canadian Friends of Bar Ilan University | 1,225 |
| Canadian Friends of Boys Town Jerusalem | 59,547 |
| Canadian Friends of Tel Aviv University | 75,976 |
| Canadian Friends of the Hebrew University - | |
| Mtl-Ott-Winnipeg | 28,284 |
| Canadian Institute for the Study of Antisemitism | 31,851 |
| Canadian Society for Yad Vashem | 1,000 |
| Children's Heritage Education Endowment Fund | 9,173 |

| | |
|---|---------|
| District School Board of Niagara | 58 |
| Gray Academy of Jewish Education | 202,325 |
| Hillel Ontario | 5,656 |
| Kaufman Silverberg Community Library | 1,955 |
| New Israel Fund of Canada | 279 |
| Pembina Trails School Division | |
| Educational Support Fund | 330 |
| Seven Oaks Education Foundation | 2,000 |
| Simmons College - School of Social Work | 728 |
| St. John's - Ravenscourt School | 2,055 |
| Technion Canada | 11,172 |
| Toronto Metropolitan University | 5,399 |
| Toronto Public Library Foundation | 500 |
| University of Manitoba - Donor Relations | 56,312 |
| University of Saskatchewan | 10,000 |
| University of Winnipeg Collegiate | 1,915 |
| University of Winnipeg Foundation | 4,000 |
| Weizmann Canada - Toronto Office | 1,125 |
| Yeshivat Aish Hatorah - College of Jewish Studies | 116 |

Environment 443,234

| | |
|--------------------------------|---------|
| Assiniboine Park Conservancy | 20,000 |
| Jewish National Fund | 263,034 |
| Jewish National Fund - Toronto | 160,000 |
| Lake Winnipeg Foundation | 200 |

Health 522,268

| | |
|--|--------|
| ALS Canada | 3,169 |
| ALS Society of Manitoba | 2,097 |
| Alzheimer Society of Manitoba | 3,590 |
| Anxiety Disorders Association of Manitoba | 400 |
| Arthritis Society of Manitoba | 1,462 |
| Asthma Canada | 4,386 |
| Baycrest Foundation | 2,500 |
| Breakthrough T1D | 2,517 |
| Breast Cancer Canada | 95 |
| Canadian Cancer Society - Manitoba Division | 6,037 |
| Canadian Cancer Society - Ontario Division | 1,150 |
| Canadian Foundation for AIDS Research | 3,655 |
| Canadian Friends of Alyn | 402 |
| Canadian Friends of Bikur Cholim | |
| Hospital of Jerusalem | 29,237 |
| Canadian Friends of the Jewish Institute for the Blind | 14,618 |
| Canadian Hemophilia Society - Manitoba Chapter | 1,462 |

| | |
|--|--------|
| Canadian Liver Foundation | 4,751 |
| Canadian Magen David Adom for Israel - Head Office | 52,427 |
| Canadian Magen David Adom for Israel - Toronto Chapter | 1,149 |
| Canadian Magen David Adom for Israel - Winnipeg Chapter | 1,983 |
| Canadian Mental Health Association - Manitoba & Winnipeg | 1,758 |
| Canadian National Institute for the Blind - Manitoba | 269 |
| Canadian National Institute for the Blind - Ontario Division | 4,386 |
| Canadian Shaare Zedek Hospital Foundation | 49,337 |
| CancerCare Manitoba Foundation | 67,381 |
| Cerebral Palsy Association of Manitoba | 1,375 |
| Children's Hospital Foundation of Manitoba | 20,260 |
| Children's Rehabilitation Foundation | 239 |
| Colorectal Cancer Association of Canada | 95 |
| Crohn's and Colitis Foundation of Canada | 2,693 |
| Cystic Fibrosis Canada - Prairies Regional Office | 4,043 |
| Cystic Fibrosis Canada - Toronto | 1,462 |
| Diabetes Canada (Manitoba & Nunavut) | 10,328 |
| Epilepsy Canada | 1,096 |
| Grace Hospital Foundation | 176 |
| Health Sciences Centre Foundation | 25,749 |
| Heart & Stroke Foundation of Canada | 23,859 |
| Kidney Foundation of Canada (Manitoba Branch) | 9,126 |
| Kidthink Children's Mental Health Centre | 2,800 |
| Leprosy Relief Canada | 731 |
| Leukemia & Lymphoma Society of Canada | 1,462 |
| Lupus Canada | 2,193 |
| Manitoba Lung Association | 2,924 |
| Mayo Foundation for Medical Education and Research | 1,455 |
| Misericordia Health Centre Foundation | 12,339 |
| MS Canada - Toronto | 1,462 |
| MS Canada - Winnipeg | 134 |
| NorWest Co-op Community Health Centre | 3,028 |
| One Family Fund Canada | 3,008 |
| Osteoporosis Society of Canada | 4,751 |
| Palliative Manitoba | 1,023 |
| Pancreatic Cancer Canada | 95 |
| Parkinson Canada | 2,193 |
| Parkinson Canada (Manitoba Region) | 8,456 |
| Peer Connections Manitoba | 100 |
| Princess Margaret Cancer Foundation | 500 |
| Seven Oaks General Hospital Foundation | 11,140 |
| Sick Kids Foundation | 2,500 |
| Sinai Health Foundation | 3,000 |
| St. Amant Foundation | 1,607 |
| St. Boniface Hospital | 18,107 |
| St. Boniface Hospital Foundation | 46,186 |
| Sunnybrook Foundation | 4,000 |
| The Concordia Foundation | 95 |
| Victoria General Hospital Foundation | 21,928 |
| Women's Health Clinic | 4,336 |

| | |
|--|------------------|
| Human Services | 1,458,785 |
| Addictions Foundation of Manitoba | 762 |
| Agape Table | 3,128 |
| Beit Halochem Canada | 7,485 |
| B'nai Brith of Canada Foundation | 5,433 |
| B'nai Brith of Canada Foundation - Midwest Region | 2,687 |
| B'nai Brith Youth Organization | 28,487 |
| Boys & Girls Clubs of Winnipeg | 55 |
| Canadian Friends of Yad Eliezer | 3,655 |
| Canadian Hadassah-WIZO | 1,873 |
| Canadian Red Cross | 877 |
| Chesed Shel Emes | 72,323 |
| Christmas Cheer Board | 2,500 |
| Clan Mothers Healing Village | 8,028 |
| Community Respite Service | 2,279 |
| DASCH | 3,582 |
| Deer Lodge Centre Foundation | 8,723 |
| Dream Factory | 3,670 |
| Emunah Canada | 1,827 |
| Foodshare Toronto | 1,000 |
| Friends Housing | 284 |
| Friends of Kiryat Hayeled, Jerusalem | 9,867 |
| Friends of Simon Wiesenthal Center for Holocaust Studies | 2,369 |
| Future Hope | 10,018 |
| Gaining Resources Our Way | 26,416 |
| Gwen Sector Creative Living Centre | 40,498 |
| Habitat for Humanity Winnipeg | 3,609 |
| Harvest Manitoba | 17,572 |
| Israel Connect | 5,000 |
| Jewish Child and Family Service | 433,468 |
| L'Arche Winnipeg | 131 |
| Learning Disabilities Association of Manitoba | 1,633 |
| Leket Canada | 862 |
| Main Street Project | 3,028 |
| Make-A-Wish Foundation of Canada | 58 |
| Manitoba League of Persons with Disabilities | 1,451 |
| Manitoba Possible Foundation | 3,324 |
| Mothers Against Drunk Driving | 1,096 |
| Na'amat Canada | 1,862 |
| National Council of Jewish Women of Canada | 3,360 |
| National Council of Jewish Women of Canada- Winnipeg Section | 997 |
| North York Harvest Food Bank | 1,000 |
| Rainbow Resource Centre | 377 |
| Ronald McDonald House | 5,120 |
| Rossbrook House Foundation | 536 |
| Rotary Foundation of Canada | 509 |
| Salvation Army | 1,454 |
| Saul & Claribel Simkin Centre | 635,554 |
| Save the Children Canada | 62 |
| Shalom Residences | 17,898 |
| Shalom Residences Foundation | 54,761 |
| Siloam Mission | 4,960 |
| The Excel Empowerment Centre | 2,000 |
| The Link | 1,621 |
| Toba Centre for Children & Youth | 3,028 |
| Two Ten Recovery | 2,361 |

| | |
|--|-------|
| Ve'ahavta: Canadian Jewish Humanitarian & Relief Committee | 200 |
| War Amps - Ontario | 1,827 |
| Willow Place | 236 |

| | |
|-------------------------------|---------------|
| International Services | 16,605 |
|-------------------------------|---------------|

| | |
|--------------------------------|--------|
| Canadian Foodgrains Bank | 966 |
| Chabad's Children of Chernobyl | 12,060 |
| Doctors Without Borders Canada | 2,253 |
| ORT Canada | 376 |
| Plan International Canada | 468 |
| SOS Children's Villages Canada | 396 |
| WE Charity Foundation | 87 |

| | |
|------------------|----------------|
| Religious | 242,171 |
|------------------|----------------|

| | |
|---|---------|
| Adas Yeshurun Herzlia Congregation | 20,606 |
| All Saints Anglican Church | 509 |
| Beth Jacob Synagogue - Regina | 18,729 |
| Beth Tikvah Synagogue | 6,757 |
| Canadian Bridges for Peace Association | 2,211 |
| Chabad of Newfoundland | 207 |
| Chabad-Lubavitch of Winnipeg | 12,724 |
| Chavurat Tefila Synagogue | 1,587 |
| Chevra Mishnayes Synagogue | 1,462 |
| Congregation Etz Chayim | 15,181 |
| Congregation Shaarey Zedek | 140,004 |
| Hebrew Congregation of Winnipeg Beach | 1,520 |
| House of Ashkenazie | 10,206 |
| Jews for Judaism | 1,462 |
| Talmud Torah Beth Jacob Synagogue | 1,462 |
| Temple Shalom Manitoba | 7,370 |
| Yeshiva Gedola Merkaz Hatorah of Montreal | 176 |

| | |
|-------------------------------|----------------|
| Sport & Recreation | 116,920 |
|-------------------------------|----------------|

| | |
|--|--------|
| B'nai Brith Jewish Community Camp | 43,151 |
| Camp Massad of Manitoba | 69,274 |
| Kidsport Winnipeg | 51 |
| Maccabi Canada | 656 |
| Manitoba Camping Association - Sunshine Fund | 132 |
| Special Olympics Manitoba | 3,004 |
| Speed Skating Manitoba | 652 |

| | |
|----------------------------|------------------|
| Supporting Agencies | 1,989,054 |
|----------------------------|------------------|

| | |
|--|---------|
| Asper Jewish Community Campus of Winnipeg | 434,992 |
| Canada Charity Partners | 63 |
| Canadian Nurses Foundation | 1,096 |
| Combined Jewish Appeal | 824,671 |
| CPA Manitoba Foundation | 360 |
| Fort Garry Horse Foundation | 500 |
| Giftpact Foundation | 869 |
| Jerusalem Foundation of Canada | 1,800 |
| Jewish Federation of Ottawa | 500 |
| Jewish Federation of Winnipeg | 586,899 |
| Jewish Federations of Canada -United Israel Appeal | 10,000 |
| Jewish Foundation of Greater Toronto | 15,688 |
| Masonic Foundation of Manitoba | 731 |
| Mount Carmel Clinic Foundation | 1,849 |
| The Winnipeg Foundation | 1,462 |
| UJA Federation of Greater Toronto | 11,763 |
| United Way of Winnipeg | 95,812 |



2024 ENDOWMENT FUND LISTING

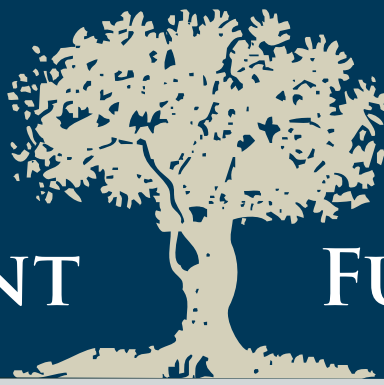

COMMUNITY IMPACT FUNDS

The Jewish Foundation of Manitoba's Community Impact Funds help organizations to grow and thrive by supporting special projects, purchasing much-needed equipment, and offering support for capacity-building initiatives. They have emerged as our most effective and flexible tool to support our community's most urgent needs.



Fund Total \$19,951,393

| | |
|---|-----------------|
| A.J.B. Fund | 12,107 |
| Esther Faiga & Reuben Aaron Endowment Fund | 252 |
| Ronnie Aaron 'I Love You' Fund | 1,800 |
| Bill & Beverly Abrams Memorial Fund | 3,059 |
| Reeva D. Abrams Fund | 118 |
| Willa & Allan Adelman Fund | 7,332 * |
| Millie & Harry Adler Memorial Fund | 1,183 |
| Audrey & Israel Agasi Family Fund | 888 |
| NEW - Richard & Jackie Akman Family Fund | 12,093 * |
| Selma & Eugene Albersheim Fund | 404 |
| Helen & Harvey Allen Fund | 12,486 |
| Kay & Harry Alper Family Fund | 17,202 * |
| Ida & Saul Alpern Fund | 3,519 * |
| Sheila & Sheldon Altman Fund | 1,260 |
| Amihude Family Fund | 151 |
| Arthur Andersen & Co. Fund | 945 |
| Anonymous | 9,460 |
| Bella & Oscar Antel Fund | 5,123 * |
| In Memory of Murray Arenson Fund | 446 |
| Rose & Sam Arenson Fund | 524 |
| Evelyn & Arthur Arkin Fund | 7,596 * |
| Aline & Jack Aron Fund | 486 |
| Edgar J. & Reva Aronovitch Family Trust | 4,534 |
| I.H. Asper O.C., O.M., Q.C. Memorial Fund | 119,128 |
| Allison & Robert Axelrod Fund | 2,043 |
| Danita & Michel Aziza | 180 |
| Judith & Norman Bager Fund | 5,339 * |
| Clara Baker, in memory of Hyman N. Bernstein and David M. Bernstein | 602 |
| Sam & Joan Baker Fund | 1,928 |
| Earl Barish 'I Love You' Fund | 1,612 |
| Mary Barish Memorial Fund | 1,507 |
| Hyeman (Scotty) & Zelda Barlin Memorial Fund | 1,095 |
| Donna Barnes Memorial Fund | 1,067 |

| | |
|---|-----------|
| Barnes Family Fund | 5,429 * |
| Harris Barnett Memorial Fund | 237 |
| Freeda Baron Education Fund | 3,299 |
| Frances & Leonard Barsky Fund | 2,109 |
| Percy Barsky Memorial Fund | 2,690 |
| Ron & Susan Barsky Fund | 1,798 * |
| Shirley Barsky Memorial Fund | 2,323 |
| Doris & Burton Bass Fund | 7,644 |
| Gloria & Abe Bass Fund | 2,948 |
| Marion & Ted Bass 60th Wedding Anniversary and Ted Bass 85th Birthday Fund | 479 |
| Patty & Sam Bay Memorial Fund | 2,081 * |
| Elaine & Bill Bebhuk Fund | 2,979 * |
| Lottie & Isaac Beckman Fund | 4,009 |
| Minnie & Dick Bell Fund | 5,632 * |
| Ruth & Ruben Bellan Fund | 16,958 |
| Sam & Marjorie Bellan Fund | 5,880 |
| David & Rose Beloff Memorial Fund | 1,093 |
| Joseph & Lillian Bender Memorial Fund | 190 * |
| Ethel Bendit Fund, in memory of parents Raisa & Yehuda Labe Bendit and brother Nathan Benditt | 1,783 |
| Ethel Bendit Trust | 2,362 |
| Harry & Clara Benditt Family Fund | 10,675 |
| Ben & Jessie Berck Fund | 5,000 |
| Norman & Lillian Bercuson Fund in memory of parents Rose & Sam Glassman | 2,644 |
| Samuel R. Berg Fund | 59,038 |
| Leon Berger Core Values Continuity Fund | 11,289 |
| Abe & Hilda Berkal Fund | 8,749 |
| Berkal Jacobs Family Fund | 4,118 |
| Alex Berkowits Memorial Holocaust Education Fund | 1,312 |
| Berkowitz Family Fund - Sharon, Mark, Michal, Yael & Shiri | 2,119 |
| Lawrence Berman Memorial Fund | 278,769 * |
| Val & Alex Berman Fund | 5,919 * |
| Evelyn & David Bernstein Memorial Fund | 6,120 |
| Faren & Keevin Bernstein Fund | 8,574 * |

| | | | |
|---|----------------|--|---------|
| Rokie Bernstein Fund | 117 | Lillian & Ben Burke Fund | 6,019 |
| Sara & Maurice Bernstein Fund | 7,421 | Mike & Sally Butovsky Fund | 593 |
| Zita & Mark Bernstein Fund | 106,854 | C For A Men's Group Fund - To commemorate our | |
| In Memory of Col. David C. Besbris (U.S.A.F.) Retired | 234 | 55th anniversary and our departed members | 2,612 |
| In Memory of Paul Besbris | 116 | Dolly & Sam Calof Fund | 518 |
| Betty Billinkoff Memorial Fund | 118 | Gloria & Allan Cantor, Lily Zelicovitch Shapiro Fund | 4,244 * |
| Dr. Errol Billinkoff 'Brit Milah' Fund | 4,334 | Dr. Benjamin & Brena Cantor Fund | 779 |
| Goldie Billinkoff Memorial Fund | 29,520 | Min & Morris Cantor Fund | 3,234 |
| Joe & Anne Billinkoff Fund | 1,525 | Oscar Cantor Fund | 6,037 |
| Louis & Ruth Billinkoff Fund | 4,805 | Paul & Laurelyn Cantor and Family Fund | 1,369 |
| Susan Billinkoff and Family Fund | 544 | Max & Annette Caplan Memorial Fund | 3,148 * |
| Esther Binder Fund | 804 | Pearl Caplan Memorial Fund | 1,162 |
| Gilad Hanan Binnun Fund | 117 | Patricia Carlson Fund | 531 |
| Oren Chaim Binnun Fund | 117 | Lillian Cera Memorial Fund | 5,538 |
| David & Esther Birn Family Fund | 31,802 | In Memory of Leon David Cham | 329 |
| Morley & Marjorie Blankstein Fund | 100,896 | In Memory of Ethel Chamish | 545 |
| Jeff & Ken Blankstein-Fakes Fund | 200 | Morris & Thelma Chapnick in honour of their | |
| In Loving Memory of Faye Saunders Blatt by | | 50th & 60th anniversaries and in memory of | |
| her parents Estelle & Ted Saunders | 4,822 * | Abraham & Edith Chapnick and | |
| Joan Blight Fund | 4,233 * | Max & Anne Chudnowsky | 5,941 |
| Alexandra & Viacheslav Blinder Family Fund | 420 | In Memory of Thelma & Morris Chapnick Fund | 11,637 |
| Bertha Anna Bloom Memorial Fund | 1,165 | Elaine & Harold Charlat Fund | 3,282 * |
| Lydia Bloomfield Fund | 21,751 * | Joyce & Jay Chasanoff Memorial Fund | 1,837 |
| Shelley & Ben Blum Fund | 2,941 | Leon Chechik Memorial Fund | 15,164 |
| Saul Blumberg Memorial Fund | 277 | Pat & Saul Cherniack Fund | 1,239 |
| Irma & Adolf Blumenthal and Julchen Blumenthal | | Esther Chernick Memorial Fund | 9,625 |
| Memorial Fund | 116 | Norma & Victor Chernick Fund to honour the | |
| Rochelle Blumenthal Memorial Fund | 5,332 | memory of Lloyd Wolch and Manley Goldberg | 5,938 * |
| Goldie & David Blye Memorial Fund | 516 | Barbara & Morley Chess Memorial Fund | 2,623 |
| B'nay Abraham Synagogue Fund in memory of Len Paul | 1,180 | Baillie & Daniel Chisick Fund | 3,910 * |
| Ethel & Alex Bober Fund | 358 | Haderra & Mark Chisick Family Fund | 2,346 * |
| Dorothy Bokofsky Fund | 295 | Maxa & Clifford Chisick Fund | 4,601 |
| Shirley & Noel Book Fund | 3,634 * | Tamara & Max Chisick Fund | 15,121 |
| NEW - Boorman/Wiebe/Dyson/Dyck Family Legacy - | | Beatrice & Harry Chochinov Fund | 591 |
| 75+ Years of JFM Service | 1,050 * | Eleanor Chochinov Memorial Fund | 2,743 |
| Ruth Ann Borenstein Fund | 4,976 | Loretta & Harvey Chochinov Fund | 810 |
| Elizabeth & Michael Boroditsky Family Fund | 4,083 | Dolly & Zivey (Wally) Chudnow Fund | 856 |
| Rebecca Borts Memorial Fund | 4,652 | Sonya Chula Memorial Fund | 538 |
| Jack & Jennie Boxer Memorial Fund | 69,635 | Nessie & Harvey Cogan Fund | 3,068 |
| Earl Braemer Memorial Fund | 1,889 | Anita Cohen Memorial Fund | 500 |
| Arlen Braunstein Fund | 253 | A Son's tribute to Berdie & Irvin Cohen | 14,747 |
| Rose H. Bricker Memorial Fund | 591 | Carole & Jerry Cohen Fund | 3,290 |
| Bridge Group Fund | 11,357 | David & Maurene Cohen Fund | 9,178 |
| Earl Brodie Fund in memory of Mary Provisor | 5,904 | Debby Cohen Memorial Fund | 488 |
| Jake Brodsky Fund | 58,263 | Fran & Jerome Cohen Fund | 813 |
| Larry Brooker Fund in honour of his 70th Birthday | 1,896 | Jack Cohen Memorial Fund | 5,329 |
| Allan & Edith Brooks 45th Wedding Anniversary | 494 | Susan & Jerry Cohen Fund | 4,212 |
| Clara Fineblit Brooks & Max Brooks | | Lawrence & Dolly Cohen Fund | 3,391 |
| Family Charity Fund | 73,912 | Max & Thelma Cohen Memorial Fund | 9,458 |
| Dr. Archie C. & Ethel Brotman Fund | 7,154 | Mr. & Mrs. Nathan Cohen 50th | |
| Sarah Brotman Memorial Fund | 1,115 | Wedding Anniversary Fund | 234 |
| Debby & Bob Brown Fund | 1,667 * | Shira Cohen & Stuart Slayen Fund | 1,813 * |
| Jonah Brown Endowment Fund | 3,286 * | Zelda & Lou Cohen Fund | 1,443 |
| Oscar & Mary Brown Memorial Endowment Fund | 21,938 | Congregation Clear Lake Fund | 5,330 * |
| Charlie & Maggie Brownstone Fund | 23,706 | Ellen & Harvey Coodin Fund | 1,047 |
| Bubis Family Fund | 46,638 | Shalom Coodin 'I Love You' Fund | 1,913 |
| Estelle & William Bubis Fund | 5,445 | Yoni & Elly Coodin Fund | 826 |
| Florence & Irving Bubis Fund | 50,251 | Rae & Alex Cooper Memorial Fund | 3,511 |
| Meira & Abe Buchszreiber | 274 | Arnie Cooper Fund | 4,540 * |
| Buchwald Asper Henteleff Fund | 1,269 | | |

* Additional contributions were made to this fund in 2024

| | | | |
|---|----------|--|----------------|
| Ray Cooperman Fund in memory of parents | | Boris Eryk Memorial Fund | 2,600 |
| Aaron & Bonnie Pearl Cooperman and sister Clare | 22,322 | Simmy & Earl Essers Fund | 1,124 |
| David & Mona Copp Fund | 196,598 | Arlene & Mel Fages Fund | 9,021 * |
| Nancy & Barry Corey Fund | 789 | Tara L. Fainstein Fund | 349 |
| H.I. Corne Fund | 1,106 | Sonja Faintuch Memorial Fund | 7,050 |
| Irene & Robert Corne Fund | 6,655 * | Nettie & David, Daryl and Mayla Favor Fund | 11,665 |
| Yhetta Corne Memorial Fund | 591 | NEW - Patricia Fay Literacy Fund | 2,500 * |
| Council of Muter Farein Fund | 1,080 | Denzil Feinberg Fund | 1,162 |
| In Loving Memory of Mary Kotlarsky Cowan by | | Anna Feldman Memorial Fund | 11,617 |
| Harry Kotlarsky, Clara Cutler, and Barbara Joffe | 1,180 | Anne Feldman Memorial Fund | 149 |
| Eva & Reuben Cristall Fund | 96,932 * | Ben Feldman Memorial Fund | 261 |
| Maxine Cristall Fund in memory of Marcy Dempsey | 6,714 * | Saul Feldman Memorial Fund | 2,362,504 |
| Pearl Crystal Fund in memory of | | Henry Feuer Memorial Fund | 1,112 |
| husband Myheer Crystal | 614 | Sharon & Ken Filkow Fund | 1,496 |
| Ben Cutler Memorial Fund | 2,228 | Fineberg Family Fund | 14,141 |
| Clara Cutler Memorial Fund | 1,801 | Laurie & Freeda Fineman Fund | 403 |
| Irwin Cutler Memorial Fund | 868 | Joyce & Lou Fingerote Fund | 3,733 * |
| Gerry Daien 'I Love You' Fund | 1,200 | Nate & Toots Fingold Family Fund | 10,839 |
| Marsha & Jules Dashefsky Fund | 2,446 * | Finjan Fund | 472 |
| Doreen Davidow Fund | 30,323 | Rachel & Solomon (Saul) Fink Fund | 465 |
| Cecil & Anne Davis Fund | 1,284 | Clive L. Finkelstein Memorial Fund | 3,761 |
| Shirley & Mayer Davis Memorial Fund | 1,093 | In Memory of Sarah & Moses Finkelstein Fund | 1,162 |
| Rose & Mark Desser 50th Wedding Anniversary Fund | 6,720 | Emanuel Finkleman Memorial Fund | 831 |
| Simon & Sara Deutscher Memorial Fund | 9,821 * | Connie Fishman Memorial Fund | 118 |
| Fannye & William Diamond Fund | 3,796 | Fishman Family Fund | 23,608 * |
| In Memory of Frances & Lazar Diamond | 1,179 | Beverly & Sidney Fleisher Fund | 3,938 * |
| John & Heather Diamond Family Fund | 5,866 * | Wil, Doreen, Zach & Ben Fleisher Tzedakah Fund | 603 |
| Max Yale Diamond Memorial Fund | 11,869 | Miss Beatrice Fleishman Memorial Fund | 2,362 |
| Perry & Betty Diamond Fund | 1,905 | Francine Fogel Memorial Fund | 107 |
| Leib Dimerman Memorial Performing | | Founders Trust Donations | 28,947 |
| Arts Scholarship Fund | 1,690 | Ettie & Joseph Frank Fund in memory of Betty Lang | 15,457 |
| Dominion Securities Foundation | 3,542 | Dina & Mark Frankel Fund | 4,029 * |
| Jack & Sara Donin Fund | 16,672 | Leah & Art Frankel Fund | 3,040 |
| Fanny Dorfman Memorial Fund | 1,165 | Charles Frankelson Memorial Fund | 345 |
| Oscar Dorfman Memorial Fund | 204,240 | Larry Franz 'I Love You' Fund | 1,800 |
| Ann Dowbiggin Fund | 1,310 | Jacqueline Freedman & Kerry Hrabinsky Fund | 1,989 * |
| Desmond Doyle Fund | 116 | Lou Freedman 75th Birthday Fund | 175 |
| Marsha Dozar Fund | 420 | Mania Freedman Memorial Fund | 1,180 |
| Monica & Aaron Dozar Fund | 10,307 * | Milton Freedman & Joanie Fridell Educational Trust | 199 |
| Dora P. Dragushan in memory of parents | | Myra & Arnold Frieman Fund | 581 |
| Hanna & David Dashefsky | 1,180 | NEW - Friends of Rosh Pina Cemetery | 275 * |
| Dora P. Dragushan in memory of sister F. Ruth Dashefsky | 1,180 | Israel Frohlich in memory of parents Feiwei & | |
| In Memory of Abraham & Esther Dreman | 6,084 | Fanny, brother Mendel and sister Jetty | 1,180 |
| David N. Dreman 60th Birthday Fund | 283 | Jack & Eda Furman Fund | 2,952 |
| Rae & Joe Dreman Fund | 60,021 | Dorothy & Murray Gaber Memorial Fund | 254 |
| In Memory of Simon Dreman | 874 | Ruthy & Hartley Gale Fund | 1,144 |
| Zelda & Samuel Dreman Fund | 1,979 | Spencer Gale-Reimer Fund | 356 |
| In Memory of Freda Driben | 1,859 | In Memory of Sherri Cogan Gall Fund | 154 |
| George Druxman Memorial Fund | 138 | Marion Gallis Memorial Fund | 464 |
| Goldie Dubinsky Memorial Fund | 82,062 | Dorothy Galpern Memorial Fund | 4,251 |
| Aaron Duboff Memorial Fund | 708 | Sam & Dorothy Galpern Fund | 10,875 |
| In Memory of Max Duboff | 243 | Muma Galsky Cousins' Club Fund | 565 |
| Jeff & Becky Dveris Family Fund | 853 | Celia & Joseph Ganetsky Memorial Fund | 245 |
| Betty Eisenstadt Fund | 388 | Len Ganetsky & Lynn Fouquette Fund | 107 |
| Murray Elchitz Memorial Fund | 1,181 | Bella & Harry Garfinkel Memorial Fund | 3,113 * |
| Joe & Bernice Elfenbaum Fund | 10,001 | In Memory of Jack & Lil Garfinkel | 5,904 |
| In Memory of Sam & Annie Epstein and son Barry | 2,029 | Shirley & Irv Garfinkel Fund | 13,998 |
| Miriam & Morris Erenberg Fund | 1,075 | Colman Gass & Annie Gass (aka Gess) Fund | 382,436 |
| Ronda & David Erenberg Fund | 825 * | Phillip Mark Geller Memorial Fund | 443 |
| Joseph & Clara Erlichman Fund | 71,221 | Harry & Fanny Gershman Memorial Fund | 1,093 |

| | | | |
|--|----------------|--|-----------|
| Lou & Sue Gershman Memorial Fund | 1,094 | Roslyn & Chuck Golfman Anniversary Fund | 1,679 * |
| Gerstein Family Fund | 8,604 | Sarah & David Golumbia Fund | 6,382 |
| Ruth & Jack Gerstein Fund | 18,382 | Dora & Phillip Gordon Endowment Fund | 478 |
| Percy Gess Fund | 437,070 | Rose & Charles Gordon Endowment Fund | 378 |
| Elsie & Louis Gilfix Fund | 3,662 * | Esther Gotfried Memorial Fund | 6,362 |
| Leslie S. Gilfix Fund | 635 | Paul Granovsky & Claire Breslaw Fund | 7,563 * |
| Alec & Evelyn Gillman Fund | 4,211 * | Faye & Allan Grant Fund | 838 |
| Liesel Gilmore Memorial Fund | 43,610 | David Greaves Family Fund | 701 |
| The Gindin Foundation | 6,580 | Greaves/Mallin Family Fund | 349 |
| Joe & Evelyn Gladstone Fund | 6,358 | Irwin Green Fund | 1,382 |
| Nina Gladstone Memorial Fund | 60,818 | Clara (Shindleman) & Michael Greenberg Fund | 4,252 |
| Rose & Max Gladstone Fund | 4,907 | Greenberg Family Fund | 1,481 |
| Dianne & Matthew Glass Family Fund | 3,511 * | Gilda & Irvin Greenberg Fund | 3,315 |
| Robert Glass Fund | 1,653 | Saul & Brenda Greenberg Fund | 1,161 * |
| Sharon & Arnold Glass Fund | 9,883 * | Ted & Esther Greenberg Fund | 1,096 |
| Allan & Bertha Glazerman Fund | 7,758 | In Memory of William & Ettie Greenberg | 1,180 |
| Bert & Silvia Glesby Fund | 31,148 | Harry & Betty Greenfeld Fund | 2,878 |
| William (Bill) & Fimi Glesby Fund | 61,591 | Roz & Marty Greenfeld Fund | 1,490 |
| The Glesby Family, Ben & Betty Sisman: | | Leila & Alan Greenfield Fund | 250 |
| In memory of our beloved parents, Clara & Sam Glesby | 602 | Hinda & David Gruber and Family Fund | 1,151 |
| The Glesby Family, Ben & Betty Sisman: | | Meyer Grysman Trust | 272 |
| In memory of our beloved brother, Alec Glesby | 591 | Cindy & Charles Guberman and Family Fund | 540 * |
| Ike & Fanny Glesby Fund | 41,588 | Lily Guberman Fund | 1,236 |
| Sally & David Glickman Memorial Fund | 3,876 | Priscilla & Melvin Guberman Fund | 10,556 |
| Bessie & Morley Globerman Fund | 1,243 | Zivy Guberman Memorial Fund | 5,925 |
| Bessie (Sideman) Globerman Memorial Fund | 351 | Pauli & Ernie Guld Fund | 1,532 |
| Morley & Dintzie Globerman Fund | 29,655 | Harris D. Gulko Fund | 488 |
| Morris Globerman Memorial Fund | 1,585 | Anne & Hyman Gunn Memorial Fund | 2,362 |
| Morris Globerman, in memory of parents & | | In Memory of Morris Gunn and Samuel Gunn | 1,204 |
| family who perished in the Holocaust | 602 | In Memory of 'Zaida' Meyer Guralnick | 1,465 |
| In Memory of Sally (Sarah) Globerman | 2,351 | Besse & Jack Gurevich Family Fund | 647 |
| Albert (Bert) Glow Fund | 664 | Brenda & Martin Gurvey Fund | 3,480 * |
| Sally Glow Memorial Fund | 1,168 | Maxine & Sydney Gurvey (nee Medoff) | |
| Syd Glow Fund | 1,718 | 25th Wedding Anniversary Fund | 1,074 |
| Lillian Goff Memorial Fund | 1,094 | Shirley & Max Guslits Fund | 831 |
| Beth & Bobby Goldberg Fund | 8,780 * | Ruth & Jack Gutkin Fund | 12,275 |
| Elaine & Percy Goldberg | 32,221 | Shirley & Nathan Gutkin Fund | 953 |
| Elaine & Percy Goldberg Fund, in memory of | | Dr. Alex & Janette Guttman Memorial Fund | 2,893 |
| Henry & Eva Rebecca Morton | 33,990 | Lolly & Saul Guttman 30th Wedding Anniversary Fund | 2,201 |
| Evelyn & David Goldberg Fund | 7,081 | Susan & Sandor Guttman Fund | 116 |
| Dorothy & Gabriel Goldberg Fund | 16,228 | Harry Haid 'Thank You' Fund | 1,800 |
| NEW - Isanne Goldberg & Josh Kerr Family Fund | 4,600 * | In Memory of Ben Hallis and Nell Beatrice Hallis | 886 |
| Jessica (Jerry) Goldberg Fund | 486 | Archie Halparin Memorial Fund | 6,028 |
| Marcia Goldberg Fund, in memory of | | Florence & William Halparin Fund | 1,786 |
| John & Ruth Sternberg | 1,180 | Lily & Joseph Halper Fund | 1,654 |
| Morris Goldberg Fund | 208 | Sid & Esther Halpern Fund | 7,541 * |
| NEW - Serky & Benny Goldberg Fund | 5,000 * | Halprin & Werier Fund | 4,563 |
| Stanley Goldberg Fund | 15,624 | Halprin - Werier Founders' Fund | 1,126,994 |
| William Goldberg Memorial Fund | 3,977 | Joseph Halprin, Q.C. & Rae Halprin, | |
| Ben Goldenberg Memorial Fund | 2,095 | their children and grandchildren | 24,164 |
| Dorothy Goldenberg Memorial Fund | 3,220 | G. Sydney Halter, O.C., Q.C. Fund | 29,520 |
| Alice Goldman Fund | 414 | Ellen & Danny Hamburg Fund | 16,174 * |
| In Memory of Celia & Maurice Goldman & | | Robert & Rochelle Handler Fund | 1,590 |
| Reuben (Rudy) Goldman | 1,162 | The Haskell Family Memorial Fund | 23,256 |
| Julius (Jolly) & Sybil Goldman Fund | 2,285 | Ben & Ceci Hatskin Fund | 23,235 |
| Zachary Goldman Fund | 581 | Phyllis Kluner Hatskin Memorial Fund | 5,302 |
| Evelyn & Bernie Goldstein Family Fund | 1,420 | Archie & Ida Hecht Fund | 15,693 * |
| Goldie & Keeva Goldstein Fund | 5,908 | Phil Hecht Memorial Fund | 1,096 |
| Sophie (Shindleman) & Joe Goldstein Fund | 2,792 | BENevolent Fund in memory of Ben Hechter | 13,377 * |
| Dolly & Sidney Golfman Memorial Fund | 860 | William Hechter Family Fund | 115,374 |

* Additional contributions were made to this fund in 2024

| | | | |
|---|----------------|---|----------------|
| Mini & Samuel Heft Fund | 5,670 | Michael Kaminsky Memorial Fund | 1,180 |
| Dr. Michael Helper Family Fund | 2,108 | Florence & Sol Kanee Memorial Fund | 121,919 |
| Hemshech Branch - Peretz Folk School Fund | 987 | Stephen & MaryAnn Kanee Family Fund | 11,106 |
| Bertha Herman Memorial Fund | 591 | Doreen & Arnold Kapitz Fund | 4,516 |
| Mimi & Bobby Herrndorf Memorial Fund | 411 | Kaplan Family Memorial Fund: | |
| Sherrill & Dane Hershberg Fund | 1,104 | Morris, Fanny, Joseph and Bonny | 29,043 |
| Babe & Leible Hershfield 45th Wedding Anniversary Fund | 2,856 | Renee & Brian Kaplan Fund | 1,202 |
| Betty-Anne & Earl Hershfield Fund | 6,479 * | Edith Karalnick Fund in memory of brother, Harry | 1,165 |
| Dr. & Mrs. Sheppy Hershfield 50th Wedding Anniversary Fund | 3,559 | Edith Karalnick Fund in memory of parents, Clara & Nathan Karalnick | 2,362 |
| Vera & Sam Hershfield Fund | 1,324 | Edith Karalnick Fund in memory of Sarah & Maurice Karalnick | 2,362 |
| Max & Eleanor Herst Fund | 1,530 | Sarah & Maurice Karalnick Legacy | 5,904 |
| NEW - Adam Herstein 'I Love You' Fund | 3,672 * | Ben Karasick Fund | 12,448 |
| Dave Hill Fund | 68,245 * | Dr. William & Minnie Karlinsky Memorial Fund | 2,036 |
| Jeff Hirsch 'I Love You' Fund | 1,913 | In Memory of Israel & Alice Kasloff | 3,364 |
| Michal Morris Hirsch Memorial Fund | 547 | Sid Kasner Memorial Synagogue Builders Fund | 3,756 |
| Esther Hirt Memorial Fund | 249 | Avivah Katz Memorial Fund | 1,045 |
| Charles Maurice Hochman & Rose Parker (Hochman) Memorial Fund | 31,467 * | Dena & Henry Katz Fund | 103,348 |
| David Charles Hochman Fund | 38,652 * | Hymie & Rose Katz Memorial Fund | 1,851 |
| Hymie Hochman Memorial Fund | 1,213 | Jack Katz 'I Love You' Fund | 1,912 |
| In Memory of Esther & Joseph Norman Hochman | 11,139 * | Dr. Sam & Carol Katz Memorial Fund | 1,095 |
| Oscar Hochman Fund | 1,124 | Saul Katz Memorial Fund | 2,227 |
| Saul Hochman Fund | 1,141 | Sheila & Ken Katz Fund | 5,748 * |
| Ethel Hoffer Memorial Fund | 402 | David S. & Nora Kaufman Fund | 119,431 |
| Tim & Laurel Hogan Fund | 2,387 * | In Memory of Frank & Goldie Kaufman | 1,180 |
| Jon Holeman Family Trust | 7,798 | Helena Kaufman Fund | 622 |
| Molly Holt Memorial Fund | 241 | Joy Kaufman Fund | 7,152 |
| Arch Honigman Fund | 1,140 | Ruebin Kaufman Fund | 625 |
| Gordon & Shilamus Hornstein Fund | 3,522 | Michael Kaufmann Memorial Fund | 895 |
| NEW - H & S Perpetual Fund | 180 * | Eva & Harold Kay Fund | 235 |
| The Human Fund | 490 | Glenna & Michael Kay Birthday and Anniversary Fund | 631 * |
| Hurtig Family Reunion Fund | 1,502 | Mr. & Mrs. Samuel Kay Fund | 2,952 |
| Shirley Lorraine Hurtig Memorial Fund | 591 | Ben Z. Kerem Fund | 210 |
| Rabbi Joseph M. Hurwitz Fund | 313 | In Memory of Max & Dora Kershner | 1,356 |
| Etta & Harold Hyman Fund | 970 | Dr. Joseph & Ruth Kettner Memorial Fund | 787 |
| Sara & Irving Hyman Fund | 2,712 | Patricia & Paul Kettner Fund | 106,515 |
| Dr. G.H. Isaac Fund | 237 | Kiev Free Loan and Aid Association Fund | 2,316 |
| Leon Isenberg Fund | 1,192 | Reubin J. Kimmel Memorial Fund | 301 |
| Bette-Jane & Richard Israels Fund | 1,454 | NEW - Lorrie Kirshenbaum 'I Love You' Fund | 3,600 * |
| Benji Itzkow & Eleni Wener Family Fund | 9,790 * | Benjamin & Kay Kirshner Fund | 5,904 |
| Anryette Jacob Memorial Fund | 128 | A Tribute to Philip Kives | 10,000 |
| Barbara Jacob Fund | 1,189 | Sari Kives Birthday Fund | 1,066 |
| Rita & Ted Jacob Fund | 3,238 | Ralph & Berdie (Betty) Klady Fund | 17,652 |
| Sarah Jacob Memorial Fund | 591 | Gladys & Meyer Klapman Fund | 29,543 |
| In Memory of Boris & Sonia Jacobson by Mr. & Mrs. Harold Schwartz | 1,186 | Rita & Mickey Klapman Fund | 6,805 |
| Janey Jacobson Memorial Fund | 2,391 | Ruth & Sam Klapman Fund | 11,790 |
| Miriam & Frank Jaeger Fund | 1,245 | Alan & Helen Klass Fund | 11,717 |
| Annis & Maurice Jeroff Fund | 2,639 | Irving Klasser & Ida Klasser Fund | 11,792 |
| Beverly & Ike Jesierski Fund | 1,172 | Bertha & Gordon Kliman Fund | 1,485 |
| Jewish Foundation Speakers' Fund | 2,135 | In Memory of Abraham & Minnie Kluner | 1,180 |
| In Memory of Moishe Leizer Kahan by his wife Sheindel, children and grandchildren | 2,752 | Kerry Kluner Memorial Fund | 2,439 |
| Helen & Maurice Kahane Fund | 5,643 | Lena Knazan Memorial Fund | 1,180 |
| In Memory of our Revered Parents - Chief Rabbi Israel Isaac & Rebbitzin Chaie Rashel Kahanovitch - Nellie, Goldie, Esther and Harry | 11,807 | Gertie & Harry Knelman Memorial Fund | 5,258 |
| | | Jack Knelman Memorial Fund | 633 |
| | | Jack Koffman Memorial Fund | 4,095 |
| | | Lana Kogan & Gregg Maidment Wedding Fund | 865 |
| | | Morris & Lilly Kopel Fund | 237 |
| | | Harold & Miriam Kopelow Memorial Fund | 5,609 |
| | | Maurice & Ethel Kopelow Fund | 2,905 |

| | | | |
|---|----------|---|----------------|
| Heather & Jeff Koplovich Family Fund | 1,751 * | Riva & Howard Levi Fund | 4,563 |
| Robert Kopstein Memorial Fund | 3,638 | Ruth & Sam Levi Fund | 2,395 |
| Jack & Cynthia Korman Memorial Fund | 2,520 | Ann & Joe Levin Fund | 146 |
| Vera & Harold Korman Fund | 2,535 | Archie Levin Memorial Fund | 8,604 * |
| David & Marion Korn Fund | 27,409 | Monica & Louis Levin Fund | 1,559 * |
| Lela Kobrinsky Kornberg Fund | 1,180 | Myrna H. & Harry W. Levin Fund | 1,173,165 |
| Cecile & Monte Kowall Fund | 5,376 * | Naomi Levine & Arthur Mauro Fund | 1,225 |
| Jeffrey Kowall & Karen Braun Fund | 1,729 | Victoria & Howard Levine Memorial Fund | 822 * |
| Anne Kowalson Fund in memory of her parents Mary & Louis Kowalson & her brothers Leon, Isaac & Archie | 6,494 | Zelda & Elliott Levine Fund | 553 |
| Molly & Sam Kowalson Fund | 3,387 | Max & Sylvia Levinsohn 60th Anniversary Fund | 1,121 |
| Shirley Kozlowich Memorial Fund | 4,255 * | Garry Levinson Memorial Fund | 6,951 |
| Mamie Kraitberg Fund | 1,165 | Irene & Aaron Levinson Memorial Fund | 5,809 |
| Simma & Hy Kraitberg Fund | 8,753 * | Keith & Linda Levit Family Fund | 4,870 |
| Myles Kraut 'Four-Legged Friends' Fund | 191 | Mrs. Len Lexier Fund | 1,348 |
| Alvin Kravetsky Memorial Fund | 862 | Leo & Violet Lezack Memorial Fund | 27,889 |
| In Memory of Elaine & Wilfred Kravetsky | 575 | Debbie & Jack Lipkin Fund | 1,271 * |
| Hester & Guy Kroft Family Fund | 35,164 * | Dr. Jack Lipkin 50th Birthday Fund | 1,015 |
| Jonathan & Cara Kroft Fund | 1,460 | Harry & Esther Lipnowski Fund | 2,362 |
| In Memory of Anna & Joseph Krolik | 3,547 | Sally & Jeremy Lipschitz Family Fund | 2,173 |
| Bernard Kushner Fund | 5,799 | Lou & Elizabeth Lipsett Memorial Fund | 11,851 |
| Gladys & Ben Kushner Fund | 1,275 | Peter & Gertie Litman Fund | 3,673 |
| Ruth & Abe Labovich Memorial Fund | 1,316 | In Memory of Minnie Litsky | 2,323 |
| Ladies Auxiliary General Monash Branch No. 115 Memorial Fund | 3,662 | Molly Litsky Memorial Fund | 5,809 |
| Dr. Harry & Deanne Lander Fund | 6,563 | In Memory of Mae & Norman Litvak | 116 |
| In Memory of Guy & Genie Larcher Fund | 1,357 | Dorothy & Neil Livergant Fund | 288 |
| Laventhol & Horwath Fund | 12,103 | Elaine & Bernie Lofchick Fund | 1,233 |
| Judith & Adam Lavitt Fund | 2,116 * | Gerry & Monty Lomow Fund | 3,508 |
| Leonard Lavitt Memorial Fund | 2,952 | Aaron M. London Fund | 6,178 * |
| Sylvia & Joseph Lavitt Memorial Fund | 1,814 | NEW - Jack London 'I Love You' Fund | 3,600 * |
| Esther & Manuel Lecker Fund | 2,485 | In Memory of the late Molly, Samuel and Abraham Love | 6,027 * |
| Leah & Myer Lecker Memorial Fund | 535 | Mendel & Mary Low Memorial Fund | 11,617 |
| Israel Joseph Leibl Fund | 2,742 | Sheila & Albert Lowe Fund | 1,533 |
| Leah Leibl Fund | 2,213 * | Chuck & Toots Ludwig Fund: in memory of parents Louis & Sarah Ludwig and Cy & Pearl Hershberg | 3,311 |
| Betty Leinburd Fund | 765 | Joseph Abraham & Bertha Ludwig Fund | 4,250 |
| Kerrie Halprin & Richard Leipsic Fund | 14,445 * | In Memory of Eliyahu Meyer & Sarah Luffman | 591 |
| Sylvan Leipsic Fund | 4,145 | In Memory of Arthur Lupu | 375 * |
| In Memory of Jacob & Masha Leith | 5,826 | Benjamin Harry Lyons Fund | 11,653 |
| In Memory of Morris & Jennie Lentz | 1,180 | In Memory of Joseph & Sadie Lyons | 1,848 |
| Fanni & Mel Leonoff Fund | 2,987 | Dr. Allen Macklin Memorial Fund | 3,830 |
| Heather Susan Leonoff Fund | 11,906 * | Joseph, Gerald and Dr. Allen Macklin & Bernice Macklin Marmel Family Fund | 1,516 |
| Mel Leonoff Fund | 3,305 | Avril Maister & Angela Colatruglio Fund | 177 |
| Louis Lercher Memorial Fund | 583 | Esther Maizlin in memory of parents Tillie & Jack Maizlin, sister and brother-in-law Eva & Raymond Schwob | 14,169 |
| Alexander Lerman Memorial Fund | 2,331 | Sara Malchy Memorial Fund | 59,038 |
| Pearl & Art Lerner Memorial Fund | 5,331 | In Memory of Fannie & Menashe Mandel | 2,362 |
| Reva Lerner Fund | 35,456 * | NEW - Howard Mandshein 'I Love You' Fund | 3,600 * |
| In loving memory of Sam Lerner (born Winnipeg - 1918; died England - 2008) & his parents, brother & sisters | 59,600 * | Kayla & Hymie Mandshein Fund | 3,153 |
| Sybil & Bernie Lerner Fund | 1,981 | In Memory of Max Manishen | 11,807 |
| Gordon & Irma Lev Fund | 11,807 | Melvin & Beverley Manishen Fund | 65,455 |
| David & Esther Leven Fund | 3,117 | Manitoba Multicultural Museums Committee Fund | 1,003 |
| Rubin & Reesa Levene Fund | 1,333 | Frank & Sophie Marantz Fund | 1,872 |
| Sherrill & David Levene Fund | 5,966 * | Philip Marashinsky Fund | 289 |
| Jack & Ida Levenstein Fund | 237 | Aaron, Rachel, Nicole, Mitchell and Harry Margolis Fund | 17,307 |
| Rona & Robert Levenstein Fund | 4,986 | Brian & Zlota Margolis Family Fund | 3,305 |
| Sam & Minnie Leventhal Fund | 1,299 | Doris & Harold Margolis Fund | 29,623 |
| In Memory of Iser Levi | 987 | | |

* Additional contributions were made to this fund in 2024

| | | | |
|--|--------------|--|----------------|
| Elaine & Neil Margolis Fund | 10,040 | Samuel M. Neamtan Memorial Fund | 8,307 |
| Gary Margolis Birthday Fund | 2,718 * | Gwen & Sid Nelko Fund | 1,169 |
| Mr. & Mrs. Joseph Margulius Fund | 6,157 | Sally & Max Nelko Fund | 1,528 |
| Mr. & Mrs. Jack Markson Fund | 16,058 | Nemy Family Fund | 5,493 |
| Seema & Sam Marmel Memorial Fund | 1,357 | Rose & Jerry Nepon Fund | 2,328 |
| In Memory of Anita Marquart | 1,180 | Shirley & Melville Neuman Fund | 15,100 * |
| Daisy & Moe Marr Fund | 6,155 | Mr. & Mrs. Alex Newhouse Memorial Fund | 2,477 |
| Lil & 'Red' Matchan Fund | 7,509 | Claire & Bert Newman Fund | 2,332 |
| Bernice & Arie Meller Fund | 4,378 | Irv & Esther Nisenholt Fund | 3,030 |
| Ruth Esther Melman Memorial Fund | 2,331 | Israel & Dorothea Nitikman Fund | 1,192 |
| Meloff Family Fund | 3,694 | Nitikman, Linhart & Co. Fund | 1,299 |
| Marcia & Mendle Meltzer Fund | 3,279 | Naomi & Arthur J. Nitikman Fund | 1,042 * |
| Helen & Nathan Mendelsohn | 3,257 | Samuel B. Nitikman Memorial Fund | 1,529 |
| Barbara Meyers Memorial Fund | 5,577 | Natalie & Earl Niznick Fund | 2,756 |
| Goldie & Archie Micay, Q.C. Fund | 60,862 | In Memory of Sadie & Edward Niznick Fund | 2,805 |
| Nathan H. Micay Memorial Fund | 9,446 | NEW - Joe Nocita 'I Love You' Fund | 3,600 * |
| Bryan Middleton Memorial Fund by the Mostow Family | 116 | Nomads Alumni Fund | 2,893 |
| Richard Mikucki Fund | 2,919 | Beverley Nord Memorial Fund | 2,133 |
| Isabelle & Lew Miles Memorial Fund | 151,706 | Anne Novak Fund | 880 |
| S. Richard Miles Fund | 765 | Mr. & Mrs. Alan Nozick Fund | 17,772 * |
| Bessie & Allan Miller Fund | 15,415 | Anne & Manuel Nozick Fund | 6,449 |
| Cynthia & Bruce Miltenberg Fund | 1,081 | Evelyn Numerow Memorial Fund | 25,000 |
| Rose & Joe Mindell Fund | 14,592 | Rebecca & Isaac Nusgart Memorial Fund | 1,448 * |
| Tannis & Sheldon Mindell Fund | 1,475 * | Sheldon Oberman Emerging Writers' Mentor Program | 116 |
| Ainsley Minuk Fund | 497 * | Hazel & Issie Oiring Fund | 1,653 |
| Erin Minuk & Daniel Kapalka Fund | 2,665 * | Dr. Ronald Olin Memorial Fund | 26,570 |
| Minuk Family Reunion Fund (1999) | 6,113 | Bill & Vera Omnitsky Fund | 4,238 |
| NEW - Melissa Minuk Fund | 244 * | Al & Lucille Omson Fund | 7,611 |
| In Memory of Merle Minuk Fund | 5,179 * | Ruth & Sam Ostrove Fund | 2,856 |
| In Memory of Max & Rebecca Mitchell | 1,302 | Anne & Morrie Ostrow Fund | 5,904 |
| Sarah & Alex W. Mitchell Fund | 73,952 | Minnie, Ruth and Nellie Pack and Freda Lonsdale Fund | 1,429 |
| Mlynarski Family Fund: Harry, Eva, Julius and Esther | 807 | Shirley (Sima) & Arnold Packer Family Fund | 1,977 |
| Sam & Anna Mohr 50th Wedding Anniversary Fund | 495 | Roy Paisner Memorial Fund | 172 |
| Israel Mooney Memorial Fund | 398,911 | Murray Palay 'I Love You' Fund | 1,088 |
| Bea & Ken Morgan Fund | 82,683 | Sigrun S. Palsson Fund | 129 |
| Anne & Jack Morosnick Memorial Fund | 4,030 | Rose Schwartz Park Fund; in memory of parents | |
| Andrew, Abby & Seth Morris Family Fund | 1,131 | Pinchus & Faigi Schwartz; sister Brina and brother Ben | 2,362 |
| Ronee & Irv Morris Fund | 546 | Mitchell Parks Fund | 1,177 |
| Walter Kenneth Morris Memorial Fund | 6,000 | Sydney & Vita Parks Fund | 3,494 |
| Anna & Ed Moscovitch Fund | 2,824 | Leon A. Pauls & Ruth Lorraine Pauls Fund | 46,611 |
| Anne & Jack Moscovitch Fund | 4,695 | Shirley & Marvin Pearlman Fund | 1,299 |
| Benjamin & Passel Moscovitch Memorial Fund | 209 | Marym & Izzy Peltz Fund (In Memory of Parents) | 1,378 |
| David Michael Hartley Moscovitch Memorial Education | | Irma Penn Fund | 2,424 |
| Fund in support of 'Signet Ring Cell Cancer' | 1,473 * | Sarah & Nat Pereles Fund | 503 |
| Gloria (Adler) & Jerry J. Moscovitch - | | Dov Perlov Memorial Fund | 1,105 |
| 50th Wedding Anniversary Fund | 1,094 | Mr. & Mrs. Ben Permack Fund | 2,386 |
| Jennie & Morris Moscovitch Memorial Fund | 2,290 | Shirley & David Permack Fund | 27,069 |
| Mount Sinai Lodge Fund | 9,052 | In Memory of Bernard Pesick | 591 |
| Cathy Murray Fund | 1,631 | Faye & Sam Pesochin Fund | 6,895 |
| In Memory of Sarah Nagler Fund | 29,043 | Noreen & Marvin Peters and Family Fund | 5,231 |
| Ernie Nairn Fund | 118 | Stanley Phillips Memorial Fund | 5,904 |
| Fred & Gertie Narvey Fund | 11,874 | William Russell Orien Phomin Fund | 117 |
| Mel & Sooky Narvey Fund | 2,441 | Jack Pierce Memorial Fund | 5,510 |
| Sydney Narvey Fund | 118 | Pilat-Riches Family Fund | 2,516 * |
| Ozzie & Mollie Nasberg Fund | 84,146 * | Doris Pilcher Fund in memory of | |
| Eva & Max Natch Fund | 4,263 | her parents Pesach & Annie Chmelnitsky | 2,389 |
| Ida Nathanson Fund | 2,891 | Nicholas H. Pirotton Fund | 3,082 |
| In Memory of Jennie G. Nathanson | 1,273 | Harvin Pitch Family Fund | 1,575 |
| National Conference of Synagogue Youth Fund | 546 | Sukie & William S. Pitch Foundation | 17,874 |
| Morris Neaman Fund | 1,180 | Sylvia & Earl Pitch Fund | 6,987 |

| | | | |
|---|----------|--|----------|
| Sybil & Harry Plattner Fund | 1,734 | Trudy & Bob Robinson Fund | 3,131 * |
| Sandra & Irvin (Ozzie) Plosker Fund | 1,068 | Abe & Minna Roher Fund | 387 |
| Norma & Maurice Pockett Fund | 3,008 | Audrey & Benny Roitelman Fund | 332 |
| David & Betty Polinsky Fund | 130,635 | In Memory of Isaac Roitenberg | 1,162 |
| Phyllis & Ronald Polinsky Fund | 60,348 | Estelle & Sam Roitman Fund | 1,177 * |
| Evelyn Pollick Memorial Fund | 3,087 | Esther & Joseph Roman Fund | 1,016 |
| In Memory of Goldie & Louis (Lazar) Pollick | 1,843 | Annie Rose Memorial Fund | 2,930 |
| Dr. Debbie Pollock Fund | 1,925 | Becky & Harry Rosenberg Fund | 11,226 |
| Harvey I. Pollock Q.C. & Sylvia Miriam Pollock Fund | 100,000 | Bernie Rosenberg Fund by The Wednesday Night Group | 982 |
| John & Anne Pollock Fund | 7,806 | Larry & Merle Rosenberg and Family Fund | 722 |
| Lynn & Mischa Pollock Fund | 2,280 * | Michael Yale Rosenberg Memorial Fund | 1,768 |
| Mimi & Gordon Pollock Fund | 16,731 * | In Memory of Nachma (Ann) Rosenberg, | |
| Miriam Pollock & Gordon Charles Pollock | | mother and Abraham (Abe) Rosenberg, son | 283,400 |
| Memorial Fund | 10,000 | Edward & Lillian Rosenblat Fund | 12,894 |
| Raymond Pollock Memorial Fund | 7,927 * | Ellie & Ron Rosenblat Family Fund | 3,521 |
| Rabbi Samuel Polonsky Fund | 2,952 | Molly Rosenblat Fund | 6,528 |
| Hy & Daully Polson Fund | 3,749 | Sam & Marion Rosenblat (Ross) Fund | 148 |
| David & Clara Portugal Memorial Fund | 24,559 | Shaylene & Richard Rosenblat Fund | 807 |
| Percy & Belle Portnoy Fund | 25,513 | Corky, Stephen and Lana Rosenfield Fund | 10,690 * |
| Paul Portnuff Memorial Fund | 1,093 | Lana Alexis Rosenfield Fund | 1,095 |
| Ruth Posen Memorial Fund | 1,596 | Laurie & Mark Rosenfield Family Fund | 1,094 |
| Ben Potash Memorial Fund | 1,214 | Stephen Rosenfield Birthday Fund | 10,357 |
| Marcia & Sam Potter Fund | 2,336 | Verne & Morley Rosenfield Family Fund | 1,224 |
| Judith & Ralph Prepes Memorial Fund by | | Dr. Victor Rosenfield Memorial Fund | 1,095 |
| Morris Chapnick | 900 | Minnie Rosenman Memorial Fund | 2,323 |
| Tracy Price Fund | 590 * | Inez Rosenstock Memorial Fund | 116 |
| Marilyn & Mark Prober Fund | 1,957 | Lottie & Joseph Rosenstock Fund | 2,363 * |
| Nathan & Dorothy Prober Memorial Fund | 24,992 | Bessie & Max Rosner Fund in memory of our brother | |
| Promislow Family Fund | 14,213 | Ben Schwartz and sister Brina Schwartz | 1,180 |
| Claire Pudavick Fund | 12,455 * | Bessie & Max Rosner Fund in memory of our | |
| Gordon & Esther Pullan Fund | 4,448 | sister Rose Schwartz Park | 591 |
| Rochelle Putter Memorial Fund | 11,485 | Charles & Cecilia Rosner Fund | 1,761 |
| Freda & Bernard Raber 60th Wedding Anniversary Fund | 7,490 | David A. Rosner Fund | 1,681 |
| Sheara & Meira Raber Chai Fund | 2,713 | Saul & Esther Rosner Fund | 1,208 |
| Steven Raber & Leigh Halprin Raber Fund | 1,284 | Susan & Gerald Rosner Family Fund | 324 |
| Sheila & Milton Rabinovitch Fund | 5,816 | Lyman Ross Memorial Fund | 630 |
| Mavis & Mayer Rabkin Fund | 3,095 | Malca & Eli Ross Fund | 31,865 |
| Lawrence Racklin Memorial Fund | 1,183 | Rhoda & Harold Ross Fund | 3,824 * |
| Rose & Max Rady Fund | 7,473 | Zoe Rost Memorial Fund | 5,774 |
| Abby & Alvin Raetzen Fund | 14,013 | Richard & Joanne Rothberg | 2,291 * |
| Carol & Morris Raizen 50th Wedding Anniversary Fund | 2,359 | Sally & Charles Rothberg Fund | 2,682 |
| Louisa & Abraham Raizman Fund | 1,029 | Sondra & Sharon Rothberg Memorial Fund | 7,903 |
| Madzia & Morris Raizman Fund | 591 | Joey Rothman & Leah Wittenberg Fund | 1,770 |
| Violet Rebiffe Fund in memory of Victoria and | | Constance Rothstein Memorial Fund | 1,180 |
| Joseph Brownstein | 29,085 | David Rothstein Memorial Fund | 5,904 |
| Regal Bedding Ltd. Fund | 591 | Rubinfeld Family Fund | 8,346 * |
| Regina BBYO Parents Fund | 2,331 | Sheila & Bernie Rubenstein Special Birthday Fund | 10,167 * |
| Barbara & Edward Reiss Family Fund | 1,377 * | Colette & Louis Rubin Fund | 5,535 * |
| Vicky & Harry Reiss Fund | 649 | Lena Rubin Fund in memory of Bernard Rubin | 1,574 |
| Bernard & Elaine Remis Memorial Fund | 1,891 * | Lena Rubin Fund in memory of Gail Ruth Rubin | 1,575 |
| Leonard & Esther Remis Fund | 5,929 | Lena Rubin Fund in memory of Melvin Harold Rubin | 1,574 |
| Abe & Jennie Rich Fund | 59,223 | Doreen & Harry Rubinfeld Fund | 12,431 |
| Laura & Harold Richman Fund | 5,043 * | Esther Rubinstein Memorial Fund | 1,095 |
| Morris & Eva Richman Memorial Fund | 1,180 | Jack & Joan Rusen Fund | 6,619 * |
| Martin (Bunny) Ringer Memorial Fund | 27,403 | Mollie & Charles Rusen Memorial Fund | 956 |
| Ellen & Reg Ripstein Fund | 37,034 | Shelley & Aubie Rusen Fund | 4,968 |
| In Memory of Claire Rissin | 3,144 | Cookie & Albert Rutman Fund | 10,000 |
| Rena Rittberg Fund | 476 | Rutman Family Fund | 11,646 |
| Jack & Rebecca Ritter Fund | 874 | Brina Ruvinsky Memorial Fund | 591 |
| Earl & Ettie Robinson Fund | 94,426 | Barb & Mark Rykiss Fund | 1,132 |

* Additional contributions were made to this fund in 2024

| | | | |
|--|----------------|--|----------|
| Lara & Les Rykiss and Family Fund | 350 | Evelyn Shapiro Memorial Fund | 2,939 |
| Edith Sair in Memory of husband Maurice Sair | 729 | Ros & Harry Shapiro Fund | 3,511 * |
| Jacob Sair & Sarah Sair Memorial Trust | 69,905 | Sandy & Hart Shapiro | 1,699 |
| In Memory of Phyllis Sair Segev and her parents | | Cal & Ben Shell Alzheimer Support Group Fund | 355 |
| Esther Sair and Sam Sair | 2,415 | Kayla & Hymie Shell 50th Wedding Anniversary Fund | 1,518 |
| Dora & Godfrey Sandell Scholarship Fund | 2,362 | Phyllis & Marvin Shenkarow Fund | 33,015 |
| In Memory of Leonard Sandell | 485 | Rena Shenkarow Birthday Fund | 249 |
| Charles Saper Memorial Fund | 574 | Frances & Samuel Sheps Fund | 2,790 |
| Sorke & Max Saper Fund | 5,067 | Frances Sheps Fund | 4,750 |
| Tannis & Zivan Saper Family Fund | 64,067 | Morley & Sylvia Sheps Fund | 1,662 |
| Sarah & Benjamin Sarner Memorial Fund | 5,904 | Philip & Adele Sheps Fund | 28,747 |
| Ken & Shelley Sasley Memorial Fund | 36,313 * | Philip M. Sheps Fund | 3,769 |
| Ted & Estelle Saunders Memorial Fund | 5,826 | Ruth & Michael Sheps Fund | 744 |
| Jenna & Adam Sawyer Fund | 4,009 * | In Memory of Anne Sherebrin | 1,771 |
| E. Phillip Schachter | | Anne Sherebrin Fund in memory of parents, | |
| (Goodwin and Rae Joss Memorial Fund) | 295 | Mr. & Mrs. I.R. Sherebrin, brothers Isaac & | |
| Harold Schachter Fund | 1,778 | Jack and sister Sulameth | 2,952 |
| Dr. Brent Schacter and Family Fund | 1,479 | In Memory of Clara Sherebrin | 591 |
| Rebby & Alan Schacter Family Fund | 1,375 * | In Memory of Lottie Sherebrin | 649 |
| Leah & Morris Schechter Memorial Fund | 2,120 | Nellie & Max Shindelman Fund | 12,001 * |
| Clara & Bernard Schik Memorial Fund | 1,462 | Daniel, Andrea, Edward, Henry & | |
| Alma Schiller Fund | 1,180 | Anna-Lena Shindleman Fund | 291 |
| Harry Lawrence Schreiber Memorial Trust | 1,008 | Sandy, Diane and Annie Shindleman Fund | 11,027 |
| Sylvia & Perry Schulman Fund in memory of | | Eddie Shindleman Fund | 5,425 |
| their parents - Myra & Joseph Sheff and | | Gershon & Sprintzie Shindleman Fund | 6,326 |
| Mildred & Hy Schulman | 5,017 * | Gladys Shindleman Fund | 2,788 |
| Laurane & Albert Schultz Fund | 847 | Jack Shindleman Memorial Fund | 1,065 |
| Abraham Schwartz Memorial Fund | 5,904 | Jack Shindleman Fund | 2,832 |
| Bernard Schwartz Family Fund | 404 | Robert W. Shindleman Fund | 506 |
| Gertie & Harry (Hash) Schwartz Fund | 3,264 | In Memory of Samuel Shklov | 118 |
| Harold Schwartz Fund in memory of | | Allan & Rhona Shnier Fund | 7,555 |
| Dr. Tillie Schwartz and Jennie Schwartz | 1,713 | Cecil & Rae Shnier Fund | 24,122 |
| In Memory of Harold Schwartz | 2,579 | Janie & Syd Shnier Fund | 11,075 |
| Lillian & Andrew O. Schwartz Fund | 119,249 | Sam Shok Memorial Fund | 2,362 |
| Toby Schwartz Fund | 1,206 | Sholem Aleichem Endowment Fund | 6,806 |
| Marlene & Alan Schweid Fund in memory of | | Anne Shore Fund in memory of Clara & Sam Bookman | 2,362 |
| parents Lily & Alex Mandel | 1,565 | Anne Shore Fund in memory of parents Sam & Rebecca | 2,362 |
| Saul & Sylvia Scott Memorial Fund | 106,269 | Anne Shore Fund in memory of brothers Percy & Ben | 2,362 |
| NEW - Betty Ann Searle Memorial Fund | 3,700 * | Anne Shore Fund in memory of Bertha & Hy | 2,362 |
| Betty & Sam Searle Fund | 17,511 | Sandy & Irv Shore Family Fund | 1,203 |
| Rose & Arnold Secter Fund | 2,043 | Dr. Frank Short Fund | 1,479 |
| Carole & Mel Seder Fund | 366 | Leon & Caroline Shragge 60th Wedding Anniversary Fund | 417 |
| Seerx Technologies Fund | 2,172 | David Shreiber & Clara Vinocur Shreiber Memorial Trust | 634 |
| Dorothy & Percy Segal Fund | 5,061 | Jerry B. Shrom Fund | 1,307 * |
| Gilbert & Elsie Segal Fund | 2,956 | David & Bert Shuckett Memorial Fund | 1,554 |
| Glenda & David Segal and Family Fund | 963 | Paul & Margaret Shuckett Fund | 1,876 * |
| Preston Segal Fund | 673 * | Sally & Morley Shuckett Fund | 3,557 * |
| Sylvia & Albert Segal Fund | 387 | Norma & Leonard Shukster Memorial Fund | 6,429 * |
| Mary Segall Fund | 8,915 | Bill & Beulah Shuster Memorial Fund | 59,038 |
| Nathan Selchen Memorial Fund | 354 | Merrill Silverman Shwaid Fund | 3,421 * |
| Rivka & Zalman Selchen 50th Wedding Anniversary Fund | 713 | Dr. Issie & Vera Shwartz Fund | 1,060 |
| Serebnitski Family Fund | 9,594 * | Fela & Abram Shwemer Fund | 3,700 |
| In Memory of Isaac & Sophia Serebnitski Fund | 10,806 | In Memory of Fred A. Sigesmund | 591 |
| Faye & Bert Settler Fund | 4,922 | Jessie & Sam Sigesmund Fund | 2,362 |
| Shaarey Zedek Synagogue Choir Fund | 1,023 | In Memory of Lew Sigesmund | 591 |
| NEW - Fayth & Yale Shaffer Fund | 290 * | Trustees of The Sigma Alpha Mu Fraternity House Trust | 4,146 |
| Mickey & Gladys Shaffer Memorial Fund | 6,457 | Anszel Silberg Memorial Fund | 19,767 |
| Molly & Saul Shaffer Fund | 1,403 | Bob Silver Family Fund | 53,960 |
| Shoshana Shalev-Minuk Fund | 1,073 | Dorys & Morris Silver Fund | 4,668 |
| Edith & Bennie Shapiro Memorial Fund | 2,019 | Ethel & Sam Silver Fund | 7,243 |

| | | | |
|--|----------------|---|----------------|
| Andi & Les Silver Fund | 1,312 | In Memory of Abraham D. Steinberg | 360 |
| Rose & Sam Silver Memorial Fund | 11,807 | Clara & Abe Steinberg Fund | 1,192 |
| In Memory of Abraham & Sarah Silverberg | 1,180 | Ann Steindel Fund | 1,243 |
| NEW - Bill & Michelle Silverberg Fund | 100 * | In Memory of Rabbi Ben Zion Steindel | 118 |
| Laila & Harry Silverberg Fund | 2,959 | Fannie Steindel Memorial Fund | 209 |
| In Memory of Solomon & Vittel Silverberg | 12,989 | Hannah & David Steindel Fund | 7,973 |
| Sylvia Silverberg Fund | 13,076 | Maury & Rachel Steindel Fund | 116 |
| Sylvia Silverberg Fund in memory of sister Ester Shapira | 1,771 | Samuel & Esther Steindel Memorial Fund | 209 |
| In Memory of Dr. Louis B. & Thelma K. Silverman | 3,547 | Samuel P. & Karen Steindel Fund | 295 |
| Manuel & Lillian Silverman Family Fund | 5,841 | Leonard Steingarten 'I Love You' Fund | 1,066 |
| Marion & Ben Silverman | 2,528 | Evelyn & Joseph Stern Memorial Fund | 802 |
| NEW - Randie Silverstein 'I Love You' Fund | 3,700 * | Hilda & Sidney Stern Memorial Fund | 13,139 |
| Abe & Fanny Simkin Fund | 17,488 | In Memory of Norman Stern | 6,736 |
| Claribel & Saul Simkin and Family Fund | 372,988 | In Memory of Sister-in-Law | |
| Lil & Jim Simkin Memorial Fund | 34,858 * | Lillian Labman by Sally Stern (1993) | 295 |
| Myna & Blackie Simkin Fund | 1,196 | Sally Stern and son Ronald (Vancouver) in memory of | |
| Phoeme Simkin Memorial Fund | 14,760 | beloved brother and uncle, Perry Walsh (1991) | 1,476 |
| Simkin Cousins' Club Fund | 4,900 | Sally Stern Fund in memory of my beloved cousin, | |
| Saul Simmonds Family Fund | 3,441 | Rebecca White (1995) | 248 |
| Anne & Dave Singer Fund | 1,149 | Samuel & Sally Stern Memorial Fund | 97,081 |
| Ben & Betty Sisman Fund | 1,431 | Zora Stern Memorial Fund | 465 |
| Elaine Sklover Memorial Fund | 401 | Esther Stewart Memorial Fund | 5,151 |
| Rose & Joseph Slayen Fund | 1,823 | Richard & Jackie Stillwater Fund | 2,932 * |
| Ruth & Hookey Slayen Fund | 3,863 | Nathan Stoffman Memorial Fund | 1,180 |
| Sarah & Jack Slobinsky Memorial Fund | 1,564 | William Hymie Stone Memorial Fund | 11,807 |
| Molly, Morris and Sheldon Slusman Memorial Fund | 18,896 | Dorothy Straw Fund in memory of husband and | |
| Goldie Smiley Fund in memory of parents Chaim & | | parents Rochel & Charles Craman | 591 |
| Rosa and Cecil & Margaret Axelrod | 94,501 | Mrs. Dorothy Straw Fund | 591 |
| Ann & Henry Smith Memorial Fund | 3,798 * | Stylerite Dept. Stores Ltd. Fund | 1,180 |
| Francie Bay Smith & Arnold Smith Fund | 2,241 * | Sunrise Curling Club Fund | 324 |
| Harry & Joann Smith Fund | 1,425 | Superior Food Importers Ltd. Fund | 591 |
| Ben & Bess Smordin Fund | 2,583 | Harry Sussman Memorial Fund | 1,406 |
| Evita & Lyle Smordin Fund | 2,286 | Anne & Morris Swartz Fund | 6,485 |
| Ida Smordin Memorial Fund | 585 | Betty Walsh Tabachnick Memorial Fund | 1,269 |
| Selma & Harold Smordin Fund | 1,565 | Mr. & Mrs. Nathan Taback Fund | 354 |
| Betty & Sam Sodomsky Memorial Fund | 7,379 | Shifra Taback Estate | 581 |
| David Solomon Fund | 12,589 * | Josef Tabak Kinderlach Fund | 1,687 |
| Ephriam (Frank) Solomon Memorial Fund | 86,312 | Tadman Hornstein Fund | 21,157 |
| Dr. Charles J. Soloway Memorial Fund | 2,331 | Shelley & Marty Tadman Fund | 631 |
| Barbara Sotolov Memorial Fund | 1,735 | Bernard & Leya Tapper Fund | 1,571 |
| Geety & Moishe Soudack Fund | 11,453 | Jackie Tapper Memorial Fund | 1,940 |
| Manny Sousa Memorial Fund | 1,503 | Jody Tapper and Sandy Tapper Fund | 306 * |
| In Memory of Sonia Specter | 591 | NEW - Richard S. Tapper Fund | 3,600 * |
| Manuel N. Spector Memorial Fund | 1,094 | Sol Tapper Fund, in memory of Ettie Tapper | 2,362 |
| Sheila & Mel Spigelman 45th Wedding Anniversary Fund | 1,541 | Lottie Tartell (Goodwin and Rae Joss Memorial Fund) | 445 |
| Malick D. Spivak Fund | 11,523 | The Tatelman Trust | 159,111 |
| In Memory of Rose Spivak | 1,694 | Fritzi Telpner Memorial Fund | 5,313 |
| Sporting Judean Club of Winnipeg Fund | 189 | Jennie Tennenhouse Memorial Fund | 295 |
| Hope & Tom Springman Fund | 649 | Jack & Helen Teskey Memorial Fund | 2,952 |
| Ruth & Paul Stajer Fund | 5,822 | Zena Teskey Memorial Fund | 51,797 |
| In Memory of Gertrude & Nathan Stall | 3,880 | Eileen & Barry Tessler Memorial Fund | 4,457 |
| Adele & Sidney Standil Fund | 9,353 | Sherry & Myer Thompson Fund | 723 |
| Shari & Arthur Standil Fund | 2,627 | NEW - Syd Thompson 'I Love You' Fund | 3,600 * |
| Alexander Starikoff Memorial Fund | 4,723 | Allyne & Stanley Thow Fund | 2,774 |
| Maxwell Starr Memorial Fund | 11,807 | Tom Powell Design Studio Fund | 1,180 |
| Faye & Samuel Stedman Fund | 923 | Sam & Marge Traves Memorial Fund | 7,160 |
| Keppy & Doris Steiman Fund | 7,999 | Marilyn & Sid Trepel Fund | 25,717 * |
| Cynthia & John Stein Fund | 1,592 | Solomon & Esther Trepel Fund | 5,904 |
| In Memory of Joseph, Esther, William and Belle Stein | 591 | Irwin & Ethel Triller Fund | 1,180 |
| Sam & Sadie Stein Fund | 1,223 | Dr. Joseph & Rita Tritt Memorial Fund | 4,300 |

* Additional contributions were made to this fund in 2024

| | | | |
|--|----------------|---|----------------|
| Sharon Goszer-Tritt & Steven Tritt Family Fund | 8,910 * | Winnipeg Jewish Community Council Fund | 51,777 |
| Irene Udow Fund | 82,438 | Winnipeg Jewish Drama Group Fund in memory of Ben Waldman | 629 |
| Lawrence Udow Memorial Fund | 5,916 | Eric & Fran Winograd 'I Love You' Fund | 2,139 |
| Len Udow Fund | 331 | Eric & Francie Winograd Fund | 12,269 |
| Zev Dov & Rose Unger Memorial Fund | 11,973 | Grace & Neville Winograd Fund | 26,450 |
| NEW - Marla & Dale VanC Fund | 1,572 * | Raymond & Evelyn Winston Family Fund | 663 * |
| Carla & Wayne Vickar Fund | 643 * | Alvin Wire Birthday Fund | 1,069 |
| Gnessie & Joseph Vickar Fund | 2,309 | Mark Wire 'I Love You' Fund | 1,800 |
| Norman & Florence Vickar Memorial Fund | 5,267 | Israel & Marion Wise Fund | 916 |
| Iola & Itzi Victor Fund | 1,974 | Joseph & Betty Wohl Family Fund | 5,647 |
| Frances Wachnow Memorial Fund | 5,904 | Lloyd Wolch Memorial Fund | 7,117 * |
| Doris Wainstock Memorial Fund | 5,000 | Lois & David Wolch Family Fund | 2,227 * |
| Minnie Waldhorn Fund, in memory of parents Meyer & Leah and brothers Max and Alex | 9,446 | Sharon & Sid Wolchock Family Fund | 14,582 |
| In Memory of Mussie & Carl Waldman Fund | 3,643 | Jean & Sam Wolfman 60th Wedding Anniversary Fund | 3,389 |
| Philip Waldman Memorial Fund | 3,542 | Thomas Wolfson Memorial Fund | 5,904 |
| Reva Waldman (Goodwin and Rae Joss Memorial Fund) | 295 | Eve & Irving Wolinsky Fund | 9,080 |
| Sarah & Shia (Sydney) Waldman Fund | 1,185 | Joseph Wolinsky Fund | 10,627 |
| Israel Walters Memorial Fund | 2,362 | Carol & Leo Wolitzer Fund | 139 |
| Betty & Herszel Warshawsky Fund | 3,694 * | Sarah & Morley Wolovick Fund in honour of their 60th Anniversary | 660 |
| In Memory of Edith Wasserman | 8,035 | Carol Frank Woodward Fund | 1,441 * |
| Jack Wasserman Memorial Fund | 5,206 * | Geri & Joe Worb Fund | 899 * |
| Waverley Holdings Inc. Fund | 2,672 | Paula & Bill Worb Fund | 6,135 * |
| Audrey & Donald Weidman Fund | 9,483 | World Presidents' Organization of Manitoba Fund | 290 |
| Esther Weidman in memory of Abraham & Clara Weidman | 4,842 | Adele & Art Wortzman Fund | 8,080 * |
| Mildred V. Weidman Memorial Fund | 2,374 | Frima Wright Special Birthday Fund | 9,332 |
| P.V. Weidman Fund | 1,180 | Jacqueline & Errol Wright Fund | 4,233 * |
| Leah Esther Raber Weinberg & Family Fund in memory of Marcia & Aron Raber | 28,911 | Pearl & Philip Yaffe Fund | 6,505 |
| Sayre & Maitzie Weinerman Fund | 4,010 | Richard Yaffe & John Statham Fund | 51,488 * |
| Catherine & Joel Weinstein Fund | 3,233 | Libby Yager & Billy Brodovsky Fund | 1,693 |
| Hymie Weinstein 'I Love You' Fund | 2,072 | NEW - Fraydel Yamron and Family | 1,000 * |
| Joseph Weinstein Fund | 237 | Nellie Yarmos Memorial Fund | 1,180 |
| Larry (Eugene Lawrence) Weinstein Fund | 564 | David Youssiem Memorial Fund | 6,708 * |
| Oscar & Esther Weinstein Fund | 65,046 | Elsie (Shindleman) & Louis Yuffe Fund | 4,332 * |
| Weinstein Family Fund: Hymie, Shaaron, Tannis & Josh | 1,762 | Sarah Zaifman Fund | 2,441 |
| Sharon & Barry Weinstein Family Fund | 3,839 * | Zamick Family Fund | 4,337 |
| Leo Weiss Fund | 1,822 | Charles & Sara Zeal Fund | 354 |
| Philip & Gertrude Weiss Fund | 7,749 | Samuel Zeavin Memorial Fund | 11,807 |
| Weizmann-Sharon Zionist Club Fund | 382 | Joe Zelcer Memorial Fund | 1,392 * |
| Alex & Ada Werier Fund | 1,392 | Lynsey & Kory Zelickson Fund | 232 |
| Bella Werier Memorial Fund | 68,379 | Marian & Allan Zelickson Fund | 7,355 |
| Jono Werier 'I Love You' Fund | 1,066 | Zimberg Family Foundation | 7,740 * |
| Mr. & Mrs. Samuel Werier Fund | 16,095 * | Harriet & Alex Zimmer Fund | 3,835 |
| Val Werier Memorial Fund | 1,761 | Pauline & Sam Zinman Fund | 7,861 |
| Abraham & Sheindel Werner Memorial Fund | 2,709 | Edith & Frank Zipursky Fund | 2,830 * |
| NEW - Brenley Werner 'I Love You' Fund | 1,800 * | Isaac Zipursky Memorial Fund | 1,180 |
| Leonard Werner Memorial Fund | 6,222 | Libby & Alvin Zivot Fund | 2,880 |
| Tanis Westdal & Neil Dempsey Fund | 1,231 | David Zonenklar Fund, in memory of parents Faigie & Saul | 2,362 |
| Charles & Claire Wexler Fund | 1,300 | Miriam & Meyer Zucker Fund | 1,662 |
| Arlene & Max Wiener Fund | 17,717 | General Donations | 224,500 * |
| Joe & Evelyn Wiesenthal Fund | 5,317 | | |
| Pat Wilder Fund | 3,161 | | |
| Phyllis & Marshall Wilder Fund | 7,343 * | | |
| In Memory of Bernard Wind | 258 | | |
| Gertrude Winestock Fund | 2,584 | | |
| Winestock Family Fund: Paul, Jackie, Joshua & Benjamin | 1,052 * | | |
| Paul Winestock 'I Love You' Fund | 1,913 | | |
| In Memory of Ben Winnikoff | 310 | | |



DESIGNATED FUNDS

Designated funds support organizations and causes as recommended by the donors either permanently (through a will or fund agreement) or on an annual basis.

Fund Total \$88,412,007

| | |
|---|-----------------|
| Achdus Free Loan Society Fund | 10,102 |
| Betty & Lefty Akman Fund | 60,427 * |
| The Amphicar Experience | 10,920 |
| Adam Anhang Memorial Fund | 13,879 |
| Clifford & Fay Swartz z"l and Family Fund | 7,159,455 * |
| Nathan & Eva Arkin Fund for Canadiana History Research | 25,000 * |
| Cheryl Arnold Memorial Fund | 29,715 * |
| Frances Arnold Memorial Fund | 5,850 |
| Rabbi Avrohom (Drew) Aronovitch Scholarship Fund | 12,986 |
| Donald & Beverly Aronovitch Fund | 11,161 |
| Edgar J. & Reva Aronovitch Fund | 41,886 |
| Cecilia Asper Fund | 7,114 |
| Cecilia Asper Endowment Fund | 17,154 |
| David & Ruth Asper Fund | 1,143,385 * |
| The Israel & Babs Asper Charitable Fund | 11,445,743 |
| Associated Retail Grocers (A.R.G.) of Winnipeg Fund | 27,932 |
| Averbach Family Fund | 29,486 * |
| Badner Family Fund | |
| Earl & Cheryl Barish | 99,848 |
| In Memory of Daniel Barrett-Cramer | 6,085 |
| Aaron R.S. & Clara Baru Memorial Scholarship Fund | 2,447 |
| Isaac Basinsky Memorial Fund | 127,790 |
| NEW - The Salomon & Mary Benarroch Memorial Fund | 10,000 * |
| Isabelle Bereskin Memorial Fund | 62,818 |
| Ada & Martin Berney Fund | 471,054 |
| Carl Berney Fund | 84,453 |
| Carole & Sheldon Berney Fund | 1,187,822 |
| Cynthia Berney Fund | 52,790 |
| Terri & Morley Bernstein Fund | 67,121 * |
| Sara C. Bernstein Fund | 3,542 |
| Bessarabier Free Loan Association Fund | 1,180 |
| Beth David Synagogue Fund - Portage La Prairie | 31,892 |
| Menashe & Shifra Birnboim Memorial Fund | 171,486 * |
| Tom Blair Memorial Scholarship | 14,798 |
| Blanaru Families Trust | 11,637 |
| Anna Rachel Blankstein Fund | 14,367 |
| Evelyn Blankstein Student Athlete Assistance Fund | 83,758 * |
| Ida & Wolfe Blankstein Fund | 21,859 |
| Morley & Marjorie Blankstein Fund | 3,643,123 * |
| B'nai Brith Lodge #650 Fund in memory of Mitchell Gordon | 19,156 |
| Marion Bookbinder Memorial Fund | 456,071 * |
| Samuel Bookbinder Memorial Fund | 363,589 * |
| Bookhalter-Levine Scholarship Fund | 100,068 |

| | |
|---|-------------|
| Brandeis Lodge of Winnipeg Fund | 75,645 * |
| Dr. Lewis W. Brandt Fund | 7,069 |
| Sylvia & Manuel Bricker Fund | 10,313 |
| Sheila & David Brodovsky Fund | 63,395 * |
| Archie & Ethel Brotman Memorial Fund for Crippled or Maimed Children | 11,617 |
| Harold Buchwald Memorial Fund | 16,772 * |
| Martin & Mira Buchwald Fund | 12,432 * |
| In Memory of Les & Raymie Bursten | 7,277 |
| In Memory of Roy Calof Fund | 1,180 |
| Dr. Sheila Cantor Memorial Fund | 4,469 |
| Philipa & Aubrey Caplan Fund | 10,139 * |
| Sandra & Barry Caplan Fund | 10,936 * |
| Jim Carr Memorial Fund | 25,009 |
| Casar Family Fund in memory of Marjan Casar | 37,000 * |
| Archie & Marion Cham Fund in memory of Alec & Gertrude Cham | 139,327 |
| Dr. Bonnie Cham & Dr. Lorne Bellan Family Fund | 30,861 * |
| Dr. Max & Shirley Cham Scholarship Fund | 229,405 |
| The Charach Family Fund | 24,005 * |
| Sybil & Saul Cherniack Fund in memory of Joseph Alter & Fania Cherniack | 8,860 |
| Morris Aaron (Moishe) Chochinov Memorial Fund | 61,918 * |
| Phyllis & Saul Chochinov Memorial Fund | 26,281 |
| Dr. Louis & Marcia Cogan Family Trust | 418,954 |
| Albert D. Cohen Family Fund | 145,927 |
| A Son's Tribute to Berdie & Irvin Cohen | 6,296,444 * |
| A Son's tribute to Berdie & Irvin Cohen Tel Aviv University Scholarship Fund | 32,549 |
| Beverly & Moses Cohen Fund | 13,674 |
| Deanna & Edwin Cohen Scholarship Fund | 63,096 * |
| Deanna & Edwin Cohen Family Foundation | 1,132,857 * |
| Hy & Pat Cohen Fund | 13,853 |
| Lisa Cohen Fund | 20,107 |
| Matthew Cohen Memorial Fund | 13,303 |
| Sondra & Martin Cohn Fund | 54,760 |
| In Memory of Alice & David Comisaroff and their children, Katie, Louis, Bill, Bertha, Diane, Idy, Sonny, Toots and Buzy | 17,188 |
| Naomi Coodin Gray Academy Music Fund | 18,530 |
| Freda & Murray Cooperman Fund | 5,658 |
| Meyer & Rita Cosman Fund | 16,734 |
| Meyer Cosman Scholarship Fund | 14,143 |
| Jack Craven Fund in memory of parents, Frank Craven & Marian Solomon, and sister Rita Craven | 27,243 |
| Cantor Gerry Daen Memorial Fund | 11,544 * |
| Ernie & Clarice Danzker Family Fund | 28,302 * |
| Mark & Dorothy Danzker Perpetual Trust | 3,718,492 |
| Esther & Hyman Dashevsky Fund | 12,616 * |

* Additional contributions were made to this fund in 2024

| | | | |
|---|--------------------|---|-----------------|
| Nellie & Morris Dermer Youth Fund | 593,185 | Gerald M. Hechter & Agnes Hechter Fund in honour of their parents Max & Ethel Hechter and Elizabeth Fleischman | 82,756 |
| Pamela & Sheldon Devins Fund | 8,265 | Lily Helman Fund in memory of sister Ida and brothers Saul, Louis, Jacob and Abe Robins | 5,904 |
| Max Yale Diamond Jewish Public Library Fund | 11,710 | Lillian & Harry Henteleff Memorial Fund | 161,406 |
| Miriam & David Diamond Fund | 18,717 | Hymie Herman Fund in memory of parents Hillel & Hinda and brother Cecil | 1,180 |
| Sam & Shirley Diamond Fund | 175,379 | Hints Family Fund | 75,510 * |
| Lillian Mozersky Dozar Fund | 15,948 | NEW - Marisa & David Hochman Family Fund | 10,000 * |
| Nina Ostrozhko, Oleg and Sandra Dryga Family Fund | 12,468 * | Mr. & Mrs. Sam Hochman (Sam & Sara) Fund | 16,862 |
| Claire & David Dveris Fund | 75,695 | Dr. Susan Holt Fund | 152,450 * |
| Kevin Anthony Dwyer Memorial Fund | 313,047 | Naomi Berney Horodezky & Dr. Sandy Horodezky Fund | 52,850 |
| Earn Feder Fund | 75,028 * | Larry Hurtig Jewish Communal Professional Award | 11,725 |
| Rachel & Dov Eisenstadt Memorial Fund | 11,901 | I.L. Peretz Folk School Endowment Trust | 338,185 |
| NEW - Mel & Arlene Fages Mental Health and Wellbeing Fund | 1,109,375 * | I.L. Peretz Folk School - Muter Farein Branch II Fund | 5,502 |
| Marla Feinstein Memorial Fund | 11,618 * | Jewish Public Library Fund | 6,716 |
| Rhoda & Zivey Feldman Trust | 6,256 * | JFM New Israel Fund | 6,065 |
| Sue & Robert Feldman Fund in memory of Dorothy & Ed Bogdonov, Rita & Joe Feldman, Lola Roadburg | 11,733 | JFM Winnipeg Harvest Fund | 6,216 |
| Mickey Fingold Family Trust | 63,863 | Joseph Wolinsky Collegiate Scholarship Fund | 7,369 |
| Gerry Finkle Endowment for the Chesed Shel Emes | 30,286 | Joseph Wolinsky Collegiate Youth in Philanthropy Fund | 1,949 |
| Gerry Finkle Fort Garry Horse - Bursary & Scholarship Fund | 23,493 | Dr. Moses & Esther Kahanovitch Fund | 20,876 |
| Brownie & Harold Fleishman Family Fund | 379,692 * | Florence Kanee Fund in memory of her parents, Sarah & David Barish | 16,018 |
| Jack H. Flom Memorial Fund | 2,072 | Adrienne & Brian z"l Katz Family Fund | 17,204 * |
| Stanley & Freda (Halparin) Fox Fund | 6,763 | Chaim & Manya Katz Fund | 6,033 |
| Joseph M. Freiden Scholarship Fund | 17,249 * | Joanne & Sam Katz and Family Fund | 59,110 * |
| Martha & Louis Frohlinger Fund | 6,134 | Sydney, Marion and Edward Katz Fund | 5,838 |
| Fred & Agnes Funk Fund | 49,826 * | David Kaufman Federation Fund | 614,040 |
| General Monash Branch No. 115 - Royal Canadian Legion | 221,745 | Nora & David Kaufman Bar/Bat Mitzvah Fund | 105,095 |
| Samuel H. Gilfix Fund | 1,471,957 | Nora Kaufman LOJE Fund | 5,809 |
| Gisser & Steel Family Fund | 21,442 * | Kaufman/Silverberg Library Fund in memory of David Kaufman | 25,453 * |
| Rennie Glass Memorial Fund | 14,353 | Harvey & Sima Kay Scholarship Fund | 68,625 * |
| Fred Glazerman Memorial Fund | 7,205 | Michael & Glenna Kay Fund in memory of Daniel Lewis Mendelson and Samuel Mendelson | 6,238 |
| Bill & Marlene Goldberg Fund | 19,571 | Judge Edwin & Zelma Kimelman Fund | 13,015 |
| Manley and Howie Goldberg Memorial Fund | 51,161 * | Simon & Doris Kirch Memorial Fund | 467,650 |
| Morris Goldberg Scholarship Fund | 5,924 | Michael Kives Debating Scholarship Fund | 13,676 |
| Serky & Benny Goldberg Fund | 33,819 * | Orah & Soody Kleiman Educational Fund - A Donation to the Sister Bernadette O'Reilly Post-Secondary Education Scholarship Fund at Rossbrook House | 11,617 |
| S. Morris Golden & Bertha Golden Education Fund | 6,124 | Orah & Soody Kleiman Educational Fund | 111,955 |
| Sholem & Rashe Golden Fund | 15,194 | Myron & Marion Klysh | 13,130 |
| Norma & Mel Goldenberg Fund | 16,927 | A Friend's tribute to Bert Knazan | 13,262 |
| Randee & Aaron Goldman Fund | 23,556 | Ethel & William (Velvel) Kozack Education Fund | 10,696 |
| In Memory of Irv Goldstein | 9,808 | Arielle Sarah Kraut Memorial Fund | 90,233 |
| Elaine & Ian Goldstine Fund | 24,911 * | Rabbi Kravetz Foundation | 41,210 |
| Shona Goorvich Memorial Fund by the Minuck Family | 21,713 * | Hillaine & Richard Kroft Family Fund | 269,107 |
| Samuel & Sheldon Gorenstein Fund | 11,513 | Lisa & Steve Kroft Family Fund | 203,078 * |
| Debbie Gray Fund | 40,039 * | Albert H. & Sheila Krolik Family Fund | 54,559 |
| Sara Gray Fund | 25,655 * | Ladies Auxiliary of Brandeis Lodge Fund | 19,371 |
| The Grosberg Family Fund | 2,289,790 | Ladies Auxiliary of Mount Carmel Clinic Fund | 12,683 |
| Grubert Family Foundation | 117,355 | Lampe Family Fund | 36,436 * |
| Warren Marvin Gunn Memorial Fund | 90,322 | Sean & Michelle Lawton Abbey Family Fund | 172,100 * |
| Elyse & R. Kenneth Halprin Family Fund | 128,324 | Ellen & Stewart Leibl Fund | 276,502 * |
| Rivan Kenneth & Elyse Naomi Halprin Memorial Fund | 99,026 | Karen & Peter Leipsic Fund in support of Women & Children who are Victims of Domestic Violence | 150,469 * |
| Susan Halprin & Bryan Klein Family Fund | 56,956 * | Dr. Moe Lerner Memorial Fund | 213,815 |
| Clara & Ralph Hamovich Fund | 15,305 | | |
| Victor Hamovich Memorial Fund | 11,807 | | |
| Rochelle Handler Family Foundation | 14,460 * | | |
| A Friend's tribute to Robert C. Hanson | 17,479 | | |

| | | | |
|---|-----------------|---|-------------|
| Pearl & Art Lerner Fund | 46,143 | Jonah Nepon Memorial Fund | 21,634 * |
| Jack & Yetta Levit Fund | 18,004 | Michael Nozick Fund | 19,095 |
| Marilyn Levitt Fund | 7,114 | Rochelle Nozick Fund | 18,626 |
| Barbara Levy Scholarship Fund | 64,836 * | Idy & Max Nusgart Fund | 16,191 |
| Hudson Lezack Fund | 773,636 * | Oak Park Raiders Alumni Scholarship Endowment Fund | 20,140 * |
| Sam & Judy Linhart Fund | 10,832 | Sheldon Oberman Writing Award | 6,767 |
| Dr. Alan H. Lipson Memorial Award in Medicine | 25,835 * | Samuel C. Oretsky Fund | 7,085 |
| Jack & Belva London Trust | 14,190 | Barb Paul Memorial Fund | 5,608 * |
| Saul Murray Love Fund | 57,588 | Trevor Paul Memorial Fund | 17,462 |
| Marcelo Lubocki Memorial Fund | 11,162 * | Marshall & Tannis Peikoff Family Fund | 42,540 * |
| Gertrude & Rube Ludwick Family Fund | 35,681 | Marym & Izzy Peltz Fund | 138,782 |
| Israel & Maylene Ludwig Fund | 35,984 * | Irma Penn Endowment Fund in memory of Marvin Penn | 1,304,388 |
| In Memory of Miriam Pfeffer Macklis | 11,617 | Irma & Marvin Penn Fund | 58,367 |
| Judy & Bill Mahon Fund | 14,896 | In Memory of Zechariah Perlman and Doris Perlman | 188,922 |
| Bayla & Laurie Mainster Family Trust | 16,061 * | Permut Hospice & Palliative Care Education Fund | 23,169 * |
| Sam & Feige Malmel Community Service Scholarship Fund | 6,673 | In Memory of Maurice (Moe) & Ethel Pierce Fund | 555,254 * |
| Phil & Miriam Maltz Family Fund | 117,139 | Sukie & William S. Pitch Foundation | 17,288 |
| Maple Leaf Curling Club Fund | 130,283 | Podheiser Family Fund - Ruth Carol, Leonard, Alissa, Phil, Rina, Marlo, Noah, Tannis, Rob, Mack, Joseph & Arona | 14,548 |
| Cyril Marantz Memorial Fund | 1,331 | Nettie & Harvey Pollack Fund | 18,022 * |
| Frank & Sophie Marantz Fund | 30,148 | Sharon & Rocky Pollack Guardian Angel Caring Room Fund | 30,068 * |
| Dora Marder Memorial Fund | 1,180 | Clare & David Pollock Fund | 1,600,374 |
| Max & Ida Margolis Endowment Fund | 32,727 | Harold & Arnice Pollock Fund | 11,490 * |
| Ida Margolis Fund | 11,647 | Jack & Adele Pollock Memorial Fund | 40,004 |
| Merk & Sylvia Markel Studentship Fund | 392,661 | Ruth Pollock Academic Excellence Scholarship Fund | 11,761 |
| Barbara Maslowsky Memorial Fund | 20,574 * | Sylvia & David Pollock Fund | 398,243 |
| In Memory of Mr. Justice Roy Joseph Matas | 3,230 | Toby & Gordon Pollock Fund | 68,235 |
| Mary & Harry Medovy Trust | 12,545 | David & Clara Portigal Memorial Fund | 24,580 |
| Jack & Bella Medved Fund | 1,192 | Blumie & Iser Portnoy Endowment Fund | 589,394 |
| Paul Benjamin Medved Memorial Fund | 8,331 * | In Memory of Sam & Rhea Posner by their children, Linda, Gerry and Michael | 12,108 |
| NEW - Gloria (nee Herman) Mendelson Fund | 10,000 * | To Honour the memory of Adam Potash | 19,018 |
| Sam & Cecile Meyrowitz and Arlene Gladstone Memorial Fund | 63,021 * | Sam & Beatty Prober Fund | 38,051 |
| Faye Parks Micay Memorial Fund | 327,763 | Judith Putter Memorial Fund | 117,975 |
| Faye-Parks Micay Family Philanthropic Fund | 116,928 * | Sheila & David Rabb Fund | 16,641 * |
| Nathan H. Micay Memorial Fund | 11,807 | Ben & Sadie Raber Fund | 14,812 |
| Bertha & Bernard Miller Memorial Fund | 2,374 | Leon & Faye Raber Endowment Fund | 45,851 * |
| Freda Miller Fund in memory of parents Menachem Mendel, Shana Galia, sisters Rose, Hilda, brothers Dr. Alan Philip and Dr. Meyer Sherman Miller | 24,421 | Molly & Joseph Raber Fund | 8,212 |
| Max & Bella Minuk Memorial Fund | 10,921 | Monte & Myrna Raber Fund | 10,103 * |
| Morris Minuk & Lillian Minuk Fund | 9,296 | Rainbow Resource Centre Fund | 7,024 |
| Judge Sam Minuk & Mrs. May Minuk Fund | 201,716 | Ramah - Talmud Torah I.L. Peretz Folk School - Joseph Wolinsky Collegiate Parent-Teacher Association Endowment Fund | 118,088 |
| Minuk Sisters Fund | 21,448 * | Rabbi Rappaport Education and Lecture Series Trust | 42,105 |
| Zena & Bill Minuk Fund | 15,552 * | Evelyn & Bennie Rayman Fund | 12,317 |
| Harry B. & Gertrude Mitchell Fund | 29,713 | Fay & Max Reich Family Fund | 43,452 |
| Morley Mogul Memorial Fund | 9,429 * | Bayla & Sam Reiss Fund | 697,091 |
| Montefiore Hebrew Fraternal Lodge Fund | 192,573 | Larry & Betty Rice Fund | 7,943 |
| Israel Mooney Memorial Fund | 398,911 | Sondra & Arnold Rice Fund | 55,390 * |
| Moose Jaw Hebrew Community Commemorative Fund | 59,346 | Mona & David Rich Family Fund | 2,000,038 * |
| Morris B. & Rose Morantz Fund | 1,771 | Sid & Hinda Ritter Fund | 18,074 * |
| Nathan Morantz Respite Care Fund | 49,514 * | Jack & Ethel Robinovitch Fund | 40,673 |
| Sydney & Pearl Morantz Family Fund | 74,522 * | Manly Robinovitch Memorial Fund | 2,952 |
| Sydney & Pearl Morantz Family Memorial Trust | 146,503 | Esther Robinson Memorial Fund | 4,723 |
| Hope & Howard Morry Family Fund | 12,242 * | Julia Robinson Fund | 26,320 |
| Ralph & Phoebe Mozersky Trust | 188,606 | Myles S. Robinson Memorial Fund | 10,627 |
| Rose & Sam Muchnik Fund | 15,051 * | | |
| June & Monte Nathanson Family Fund | 15,500 * | | |
| Morris & Luba Neaman Memorial Fund | 131,572 | | |
| A Friend's tribute to Butch Nepon | 62,925 | | |

* Additional contributions were made to this fund in 2024

| | | | |
|---|-----------------|---|------------------|
| Erica & Arnold G. Rogers Scholarship Fund | 26,030 | E. Spivak Memorial Fund | 1,648 |
| Lori Rogers Memorial Fund | 34,852 | Leonard Steingarten Family Fund | 67,426 * |
| Susan Rogers Fund | 123,962 | NEW - Justine Steinkopf Continuity Care Fund | 185,557 * |
| Rosenberg Family Trust | 88,237 | Donni & Allan Stern Family Fund | 241,757 * |
| Lily & Albert Rosenberg Fund | 11,777 | Dena, Liat and Gilad Stitz Fund | 12,605 |
| Ben & Arnice Rosenblat Memorial Fund | 3,542 | Dr. Martin B. Stitz Memorial Fund | 10,671 |
| Corky, Stephen and Lana Rosenfield Fund | 6,593 | Stoller Family Fund in memory of Leonard & Elaine | 18,864 * |
| Michael John Rosner Fund | 31,461 | Switzer-Cooperstock Prize Fund | 34,168 |
| Sam & Belle Rosner Fund | 5,862 | Switzer Family Fund | 53,523 |
| Fern Shawna Rykiss Memorial Fund | 8,319 | Nathan & Shifra Taback Memorial Fund | 5,077 |
| Lee Saidman Memorial Fund for Manitoba Arts | 6,959 | Alex Tadman, C.A., F.C.A. Memorial Bursary Fund | 61,022 |
| Norman Marvyn Satran Scholarship Fund | 5,595 * | Daniel Tallman Family Fund | 388,350 |
| Jeffrey, Daniel and Elizabeth Schachter Family Fund | 15,679 * | Talmud Torah - Beth Jacob Synagogue Foundation | 180,762 |
| Judith Wolch Schaffer Memorial Fund | 23,627 | Talmud Torah - Joseph Wolinsky Collegiate | |
| Jack Israel Schreiber Memorial Trust | 25,768 | Scholarship Fund | 526,026 |
| Alan J. Secter Fund | 6,257 | Robert & Lottie Tartell Fund | 64,758 * |
| Gwendolyn & Joseph Secter Fund | 1,860,738 * | Thompson Family Foundation | 237,554 |
| Jack & Molly Secter Fund | 6,452 | In Memory of Clara Tokar | 27,164 |
| Sandra & Harvey Secter Family Fund | 586,381 * | In Memory of Wanda Neill Tolboom | 71,169 |
| In Memory of Sybil Shack for the benefit of MTC | 14,522 | Tuesday Night Bridge Club | 10,096 |
| George H. & Rose J. Shapera Memorial Fund | 11,386 | Bella Urie Fund | 576,347 |
| Rena & Barry Shenkarow Fund | 48,022 * | Saul Urie Fund | 621,371 |
| Sam & Shirley Shenkarow Fund | 138,702 | NEW - Viducinski Memorial Fund | 38,521 * |
| Shinfield Family Fund | 19,264 * | Celeste Waldman Nursing Research Scholarship Fund | 47,771 |
| In Memory of Harry & Jennie Shlain | 5,384 | Irene & Harry Walsh Q.C. Gift for the YMHA | |
| George (Gogie) Edward Shnier Memorial Fund | 32,708 | Community Centre in honour of the members of | |
| Edel Shore Memorial Fund | 3,542 | Glendale Club | 64,267 |
| Max & Mollie Shore Family Trust | 1,962,155 | In Memory of Paul N. Warren | 11,806 |
| Max & Mollie Shore Lectureship on Learning Disabilities | 35,423 | Sigbert & Fay Weinmann Fund | 15,683 |
| Norman & Beth Shore Trust | 12,121 * | Rabbi Peretz Weizman Holocaust Education Trust | 52,992 |
| Dorothy & Ben Shuckett Family Fund | 305,141 | Fischel & Frieda Wiesenthal Fund | 4,723 |
| Bill & Beulah Shuster Memorial Fund | 59,092 | In Memory of Belva Wilder | 23,456 |
| Judi & Joel Shuster Fund | 10,817 | Joseph J. Wilder, KC Fund | 26,769 * |
| Joseph Sier Studentship Fund | 261,774 | Sam & Wendy Wilder Fund | 25,624 * |
| Bertha Sigismund Fund | 2,362 | William Douglas Lodge No. 176 Fund | 9,384 |
| In Memory of Shavoh & Sarah Sigismund | 1,180 | Winnipeg Aid Association Fund | 25,079 |
| In Memory of Tobia Sigismund | 2,362 | Winnipeg Board of Jewish Education | |
| Pinya & Mary Silver Memorial Fund | 12,250 | Special Needs Fund | 256,827 |
| NEW - Ron Silver Gray Academy Award Fund | 30,000 * | Winnipeg Kiddush/Palm Springs Trust | 13,772 |
| Ernest I. Silverberg, Morris Silverberg, | | David Wintrobe Memorial Fund | 2,952 |
| David Silverberg, Maier Silverberg and | | Dr. Isadore Wolch Award | 23,979 |
| Antzi Silverberg Fund | 9,881,940 | Lloyd & Barbara Wolch Family Fund | 444,086 |
| Harry Silverberg Young Leadership Development Fund | 34,889 | Bert Wold Family and Unicorn Fund - | |
| In Memory of Morris Joel & Ada Silverberg | 143,615 | in memory of Harry & Rae | |
| Sylvia Silverberg Fund | 17,501 | (Rachel Fineman) Wolodarsky | 83,969 * |
| Anna & Lyle Silverman Fund | 139,722 * | Abe Wolfman Memorial Fund | 2,362 |
| Phoeme Simkin Memorial Fund | 14,760 | Sara & Nathan Wolk Academic Excellence Fund | 26,242 |
| Saul & Claribel Simkin Centre Foundation | | Berl & Rebecca Wolovick Fund | 5,904 |
| Building Reserve Fund | 2,019,464 * | Sarah & Morley Wolovick Fund in memory of | |
| Skulsky, Tabachnik, Sharabi Education Fund | 29,950 | David & Toby Sirkis | 1,180 |
| Carol & Ron Slater Fund | 41,008 * | Margaret & Paul D. Wright Family Fund | 17,659 * |
| David & Leda Slater Memorial Fund | 22,293 | Ian & Fraydel Yamron Fund for Diabetes and | |
| Corinne & Sam Slotin Fund | 20,479 | Parkinsons Research | 68,518 * |
| Mona & Alvin Slotin Cancer Research Fund | 54,099 | Dorothy & David Yates Fund | 34,852 |
| In Memory of Sisters - Rebecca, Sophie and Elizabeth | | Rose & Reuben Youssiem; Fanny and | |
| and Parents - Harry & Jessie Slotnikov | 4,753 | Joseph Klapman Fund | 21,425 |
| David Sofroniuk Israel Fund | 156,662 * | Zionist Educational Trust | 43,035 |
| Faige Soudack Fund | 9,514 | | |
| Geety & Moishe Soudack Fund | 49,866 | | |

ORGANIZATIONAL ENDOWMENT FUNDS

Organizational Endowment Funds are an important cornerstone of community support. By launching and growing their own endowment funds, these institutions ensure an annual flow of income - in perpetuity.

Aleph-Bet Child Life Enrichment Program

Fund Total \$7,348

| | |
|---|-------|
| Aleph-Bet Child Life Enrichment Program | 5,808 |
| Lee and Ben Aronovitch | 288 |
| Sharon Bronstone | 535 |
| General Donations | 717 |

Asper Jewish Community Campus of Winnipeg

Fund Total \$5,811,112

| | |
|---|----------|
| Robert Akman | 11,617 |
| Helen & Harvey Allen | 873 |
| Babs & Israel Asper, O.C., Q.C., LL.D.; David, Gail and Leonard Asper | 714,845 |
| Gail Asper & Michael Paterson and Family | 11,722 |
| The Asper Jewish Community Campus Capital and Reserve Fund | 764,872 |
| Berney Family - Ada Berney, Carl Berney, Cynthia Berney, Sheldon Berney and Naomi Horodezky | 120,741 |
| Zita & Mark Bernstein | 8,382 |
| Dan Blankstein & Dr. Sara Israels | 10,741 |
| Leonard Martin Blankstein | 10,577 |
| Marjorie & Morley Blankstein | 148,606 |
| Goldie & David Blye Memorial Fund | 12,398 |
| Florence & Irving Bubis | 43,565 |
| Harold & Dee Buchwald | 6,442 |
| Chicklett Reunion to honour Babs Asper | 1,493 |
| Sherry & Ben Chochinov | 6,111 * |
| A Son's tribute to Berdie & Irvin Cohen | 376,197 |
| Maurene & David Cohen and Family | 8,978 |
| In Loving Memory of Mona Copp | 33,070 |
| Ernie & Clarice Danzker | 1,219 * |
| Mark & Dorothy Danzker Perpetual Trust | 116,173 |
| Anne & Joe Erenberg | 2,336 |
| Arlene & Mel Fages | 35,115 |
| Glendale Campus Fund | 14,641 |
| Dorothy & Danny Gutkin | 4,344 |
| In Loving Memory of Ruby Hoffman by husband Allan and children Lynne & David | 3,210 |
| Horizon Leipsic Insurance 100th Anniversary | 581 |
| Larry & Roberta Hurtig | 74,250 * |
| Sandra Hurwitz | 1,245 |

| | |
|---|-----------|
| I.L. Peretz Folk School Endowment Trust | 119,075 |
| Jewish Community Campus of Winnipeg | 157,572 |
| Jewish Foundation of Manitoba | 2,176,131 |
| In Loving Memory of David Bernard Katz by his Parents | 10,078 |
| Heloise & Charles Kroft Family | 45,878 |
| Esther Lando in memory of sister Fay | 1,180 |
| To Honour the memory of Ralph, Anne and Maureen Luke from the families of Jack & Zina, Mel & Karyn Lazareck | 59,448 |
| Manitoba Raw Fur Trade Association | 15,419 |
| McArton Family | 11,422 |
| Phoebe & Ralph Mozersky | 1,243 |
| Eva & Max Natch | 17,711 |
| David Pinchuk Memorial Fund | 11,163 |
| Harvey Pine | 18,131 |
| Blumie Portnoy | 721 |
| PricewaterhouseCoopers LLP | 31,004 |
| Harriet & Elliot Rodin | 79,009 |
| Lillian & Maurice Rodin | 27,199 |
| Terri Sawyer Memorial Fund | 30,305 |
| Rose & Eddie Shell | 2,499 |
| Dorothy & Ben Shuckett Family | 4,659 |
| Paul & Clarice Silver | 60,038 |
| Bee Soforenko, Jacqueline & Hy Bernstein, Ruth & Alven Druxerman | 60,456 |
| Steingarten Family | 9,707 |
| Brian Taillieu | 2,732 |
| Marion & Ed Vickar | 65,084 |
| Don White | 2,732 |
| Charles & Libby Winograd | 175,700 |
| Betty Wolfson | 7,310 |
| Betty Wolfson and Family | 29,477 |
| Betty Wolfson and Family in memory of David M. Copp | 5,928 |
| Betty Wolfson in memory of Ethel Rubin | 5,904 |
| Betty Wolfson in memory of Lula & Irving Saunders | 11,807 |
| Trudy Yusim | 349 * |
| General Donations | 9,701 * |

**The Asper Jewish Community Campus Capital and
Reserve Fund - ENCROACHABLE FUND 1,420,477**

Beth Jacob Cemetery Perpetual Care Fund

Fund Total \$461,924

| | |
|------------------------|---------|
| Barsky Basin Endowment | 1,000 |
| Beth Jacob Synagogue | 325,000 |

* Additional contributions were made to this fund in 2024

| | |
|---|----------|
| Marcus Bloom Memorial Fund | 1,000 |
| Tena & Harry Burtnick | 1,500 |
| Barbara Gleiberman Family Fund | 60,674 * |
| Lyn Goldman | 40,000 |
| Descendants of Israel Hyman (1869-1926) & Rachel Miller (1870-1961) | 2,258 * |
| Harriet Minuk | 1,000 |
| General Donations | 29,492 * |

B'nai Brith Jewish Community Camp

Fund Total \$660,243

| | |
|---|----------------|
| <i>JFM FundMatch</i> | 74,875 * |
| <i>JFM Capitalization on FundMatch</i> | 8,030 |
| Anonymous | 57,675 |
| Marla, Lee & Ben Aronovitch | 3,417 * |
| The Asper Foundation | 11,617 |
| Tiffany Reider Baird & Lucas Baird Family | 136 * |
| Evan Bloomfield & Alexa Shapiro Family | 107 |
| B'nai Brith Jewish Community Camp | 108,626 |
| Sheldon & Penny Bowles | 374 |
| Lexie Yurman & Jacob Brodovsky-Yager | 2,080 |
| Tyler & Jane Chochinov Family | 107 |
| Marsha Cowan | 10,921 |
| Mark & Dorothy Danzker Perpetual Trust | 8,582 |
| Joel Donen & Brenda Tessler and Family | 9,036 * |
| The Floom Family | 4,724 * |
| Friends of B'nai Brith Camp in memory of Eddy Cowan | 21,282 |
| Leonard Fromson | 1,031 |
| Josh Glow | 1,256 |
| The Greaves Family | 109 |
| The Grosberg Family | 5,000 |
| Aron & Emily Grusko | 125 * |
| Philip Guberman Campership Fund | 14,595 |
| Cynthia & Bernie Hornstein | 100 |
| Rishona, Hartley, Gregory and Izzie Hyman Family | 4,064 * |
| Klein Family Campership Fund | 112,522 * |
| Estelle & Lou Kliman | 6,205 * |
| Katarina, Jeff, Max and Alexandra Kliman Family | 11,359 * |
| Sandra Kliman & Jeff Norton | 5,793 |
| The Korsunsky Five | 7,699 |
| Hillaine & Richard Kroft Family | 6,025 |
| Rosalie Lazar & Irwin Corobow Family | 1,402 |
| Leah Beth Leibl | 340 * |
| Richard Leipsic & Kerrie Halprin | 1,160 |
| NEW - Shea Lerner & Anna Tourtch | 100 * |
| Lara London & Hart Poskar | 149 |
| Yaffa Ludwig | 2,665 |
| NEW - Noam Millo & Tamar Rubin Family | 7,200 * |
| Minuk Sisters | 7,617 * |
| Susan Moser Memorial Fund | 1,899 |
| Ruth & Chuck Narvey | 1,385 * |
| Michael Nozick Family | 11,189 |
| Carla Paul Family | 100 |
| Rory & Barb Paul and Family | 13,314 |
| Ransby & Sangster Families | 19,329 * |
| Leonard Rutman | 5,484 |
| Rebecca Rykiss & Jeff Roman | 136 * |
| Secter & Guralnick Families | 11,575 |

| | |
|--------------------------------------|----------|
| Carrie Shenkarow | 19,083 * |
| Rena & Barry Shenkarow | 8,706 * |
| Ray Standil Memorial Fund | 3,694 |
| Marci Kliman Tenenbaum Memorial Fund | 9,766 * |
| The '42/'43 Club | 1,785 |
| Elaine & Rubin Todres Fund | 4,944 * |
| Catherine & Joel Weinstein Family | 2,289 * |
| Naomi Wolfe & Raffey Levitt-Pinsky | 100 |
| Sherry Wolfe-Elazar Family | 360 * |
| Adam Yan & Amy Zipursky Family | 143 |
| In Memory of Philip & Ida Zell | 3,703 |
| General Donations | 23,153 * |

B'nai Brith Youth Organization (Red River Region)

Fund Total \$10,302

| | |
|--|--------|
| B'nai Brith Youth Organization (Red River Region) Trust (In memory of Bobby Floom) | 10,302 |
|--|--------|

Bridges for Peace

Fund Total \$119,951

| | |
|---|----------------|
| NEW - Maureen & George Bennett | 200 * |
| Bridges for Peace Canada | 59,142 * |
| David & Valerie Henderson | 4,020 |
| NEW - Josephine & Bill Hui | 1,000 * |
| NEW - George & Judith Jones | 200 * |
| NEW - Marilyn & James MacGowan | 400 * |
| General Donations | 54,990 * |

Camp Massad of Manitoba

Fund Total \$244,994

| | |
|--|----------|
| <i>JFM FundMatch</i> | 31,216 * |
| <i>JFM Capitalization on FundMatch</i> | 2,421 |
| Anonymous | 19,777 * |
| In Memory of Arlene Billinkoff | 17,426 |
| Leona Billinkoff | 7,799 |
| Bev & Bernie Binder | 904 |
| Camp Massad of Manitoba | 14,630 |
| Shira Cohen & Stuart Slayen and Family | 2,265 |
| Stephen Corne & Rhonda Spivak | 515 |
| Lil & Chuck Frohlich | 753 * |
| Al (Abie) Greenstone Memorial Fund | 924 * |
| The Grosberg Family | 5,000 |
| Charna & Norman Guberman | 6,012 |
| Hart Jacob & Jaclyn Leskiw Family | 107 |
| Hershel Kagan | 209 |
| Lenore & Simon Kagan | 3,176 * |
| Marcia Knight & Ira Udow | 731 |
| Carol Leszcz Memorial Campership Fund | 2,386 * |
| Mark Malkin Memorial Fund | 2,950 * |
| Tannis, Sheldon and Drew Mindell | 116 |
| Rhonda Prepes | 400 |
| Fay & Max Reich | 1,197 * |
| Mona & David Rich | 54,870 |
| Tannis & Zivan Saper Family | 10,622 |

| | |
|---|----------|
| Skladnik Family | 360 |
| Sprintz Family | 16,205 * |
| Paula Sturrey | 725 * |
| Leya Tapper Memorial Fund in Support of Children with Disabilities | 1,486 |
| Richard Tapper Memorial Fund | 17,866 |
| Benji & Gabi Winestock Family Fund | 12,108 * |
| Josh Winestock & Dafna Lubocki | 2,512 * |
| General Donations | 7,325 * |

Canadian Associates of Ben-Gurion University of the Negev

Fund Total \$34,833

| | |
|--|----------|
| Canadian Associates of Ben-Gurion University of the Negev | 300 |
| Sheldon & Florence Zamick Family | 34,533 * |

Canadian Institute for the Study of Antisemitism

Fund Total \$895,292

| | |
|--|-----------|
| <i>JFM FundMatch</i> | 33,408 * |
| Marjorie & Morley Blankstein | 269,751 * |
| Canadian Institute for the Study of Antisemitism | 38,150 |
| Catherine Chatterley | 1,708 |
| Deanna & Edwin Cohen | 22,367 |

NEW - Tony Comper in support of Voices Into Action/Choose Your Voice

36,000 *

| | |
|---|---------|
| Sharron & Alvin Corne | 534 |
| The Grosberg Family | 5,000 |
| Stephen & MaryAnn Kanee to honour the legacy of Rose & Sam Kanee | 339,011 |
| Jean & Bob Kopstein | 3,397 |

NEW - The Sharp Foundation

36,000 *

NEW - Shindleman Family

36,000 *

| | |
|-------------------|----------|
| Bob Williams | 73,187 * |
| General Donations | 779 |

Canadian Magen David Adom - Winnipeg

Fund Total \$16,398

| | |
|---|---------|
| Ami Bakerman & Rebeca Kuropatwa and Calia | 121 |
| Beauty Field Tours to Israel | 121 |
| Joanne & Sam Katz (Kay Four Properties) | 1,926 |
| Lou Leibl Memorial Fund | 8,205 |
| Daniel & Kayla Plantz | 121 |
| Gomer & Dorothy Plantz | 121 |
| John, Irene, Michael and Bethany Plantz | 121 |
| Joshua & Sophia Plantz | 121 |
| Mathew Plantz & Family | 121 |
| Seth, Bev, Karliah and Tobias Plantz | 121 |
| In Memory of John & Janice Thiessen | 121 |
| Arnold & Ruth Voth and Andrew Voth | 1,217 |
| Sheldon & Florence Zamick | 1,094 |
| General Donations | 2,869 * |

Chabad Lubavitch of Newfoundland

Fund Total \$5,209

| | |
|----------------------------------|---------|
| Chabad Lubavitch of Newfoundland | 1,066 |
| Patten-Barnes Family | 2,222 |
| General Donations | 1,921 * |

Chabad Lubavitch of Winnipeg

Fund Total \$96,000

| | |
|--|----------|
| <i>JFM FundMatch</i> | 22,000 * |
| Earl & Cheryl Barish | 1,099 |
| Chabad Lubavitch of Winnipeg | 2,457 |
| Joel & Sharron Dudeck | 1,119 |
| Bubba Deena and Zeida Phil Kravetsky | 117 |
| Gordon & Esther Pullan | 581 |
| Baba Devorah & Zaida Chaim Simmonds | 117 |
| Devorah Leah Simmonds | 1,165 |
| Menachem Mendel Simmonds | 1,166 |
| Larry & Tova Vickar in honour of Rabbi Altein's 50th anniversary year in Winnipeg | 64,134 * |
| General Donations | 2,044 |

Chesed Shel Emes

Fund Total \$154,210

| | |
|---|-----------|
| <i>JFM FundMatch</i> | 25,580 * |
| Chesed Shel Emes | 10,694 |
| In Memory of Estelle & Harley Cohen | 1,000 |
| Marsha Cowan | 1,065 |
| NEW - Murray Greenfield | 1,000 * |
| NEW - Jo Ann Greisman Memorial Fund | 360 * |
| NEW - Joanne & Sam Katz - Kay Four Properties | 5,400 * |
| Jeff Morgan Memorial Fund | 2,237 * |
| NEW - Yamron Family | 2,000 * |
| General Donations | 104,875 * |

NEW - Chevra Mishnayes Synagogue Fund

Fund Total \$11,702

| | |
|-----------------------------------|----------|
| Marshall S. Kneller Memorial Fund | 11,702 * |
|-----------------------------------|----------|

Gray Academy of Jewish Education

Fund Total \$439,909

| | |
|--|----------|
| <i>JFM FundMatch</i> | 43,862 * |
| <i>JFM Capitalization on FundMatch</i> | 2,223 |
| NEW - Anonymous | 4,000 * |
| 25th Anniversary Alumni | 100 |
| Morah Ethel Amihude | 5,224 * |
| Barry Bender Scholarship | 349 |
| Mira & Martin Buchwald Scholarship | 25,001 * |
| NEW - Neil Charach Memorial Fund | 2,740 * |
| Ben Ben Chimol z"l Simchat Chayim Fund | 8,931 * |

* Additional contributions were made to this fund in 2024

| | |
|--|-----------------|
| Laura Chisick | 234 * |
| Peretz School Class of 1972 - In Memory of David Polsky and Marshall Shuster | 3,057 |
| Class of 1977 | 3,858 |
| Class of 1982 | 2,207 |
| Ramah Class of 1986 & JWC Class of 1992 | 295 |
| Class of 1987 - In Memory of Elana Dil | 10,826 * |
| Class of 1991 - In Memory of Adam Anhang | 14,963 |
| Class of 1993 | 459 |
| Class of 1998 - In Memory of Adam Potash | 12,835 * |
| Class of 2007 | 134 |
| Class of 2009 | 122 |
| Class of 2016 | 118 |
| Class of 2017 | 284 |
| Class of 2018 | 119 |
| Class of 2019 | 128 |
| Class of 2021 | 106 |
| Class of 2022 | 444 |
| NEW - Class of 2024 | 118 * |
| Ernie & Clarice Danzker | 1,119 |
| Dora & Albert Diamond Memorial Scholarship | 25,156 |
| Max Diamond Memorial Fund | 5,627 |
| Liuba Dimerman Memorial Fund | 484 |
| Donen 4 Family Fund (Jessica, Josh, Zach and Adam) | 4,520 * |
| Bernice Manishen Faintuch Peer Tutoring Scholarship | 5,826 |
| Sharon Freed Educational Fund | 1,949 |
| Pearl & Morley Globerman | 779 * |
| Mel Goldenberg Yiddish Award for Best Achievement from the family of Syd & Pearl Morantz | 2,946 |
| NEW - Barbara & Adam Goszer Scholarship | 10,000 * |
| Gray Academy of Jewish Education | 27,417 |
| The Grosberg Family | 5,000 |
| HaMorah Joyce Fund | 5,867 * |
| In Loving Memory of Ruby Hoffman by husband Allan and children Lynne & David | 2,323 |
| Honouring our Educators Fund | 306 |
| Philip Katz Award for Outstanding Volunteer/Mentoring | 11,715 * |
| David Kaufman Awards for Highest Academic Achievement in Judaic Studies - Grade 6 and Grade 12 | 19,605 |
| Carol Leszcz Memorial Junior Kindergarten Fund | 1,507 |
| Carol Leszcz Learning & Giving Award | 5,007 * |
| Leslie Ann Levy Award | 10,742 * |
| Nathan Lockshin Endowment | 16,548 |
| Paula & Rudy Lowenstein Award | 18,110 * |
| Enid & Oscar Marantz | 11,205 |
| Max Marmel & Bernice Macklin Marmel | 1,184 * |
| Sylvia & David Pollock | 23,230 |
| Ben Rubin Art Award | 1,865 |
| Sandy, Diane and Annie Shindleman | 26,612 * |
| Roslyn & Meyer Silver | 7,946 |
| Talmud Torah/I.L. Peretz Grade 6 Graduating Class (1997) Fund | 198 |
| The Winograd Family | 10,219 * |
| Esther Wolinsky in memory of her parents, the late Chief Rabbi & Rebbitzin Kahanovitch | 11,617 |
| Lillian Zentner | 676 |
| Maxine Zimmerman | 581 |
| General Donations | 19,280 * |

Gray Academy Debating & Public Speaking Fund

Fund Total \$162,100

| | |
|--|----------|
| Barbara & Abe Anhang | 1,857 |
| Anonymous | 857 |
| Donald Aronovitch | 1,164 |
| Arthur Andersen LLP | 1,165 |
| David Asper | 5,826 |
| Gail Asper | 5,826 |
| Leonard Asper | 16,423 * |
| Carole & Sheldon Berney | 2,331 |
| Marjorie & Morley Blankstein | 1,744 |
| Sheldon & Penny Bowles | 1,742 |
| Lil Conner Memorial Fund | 892 |
| Mark & Dorothy Danzker Perpetual Trust | 16,024 |
| Martin & Roxy Freedman | 1,186 |
| Ruthy & Hartley Gale | 1,316 |
| Arnold Glass | 893 |
| Charles & Rosalyn Golfman | 988 |
| Michael Gray | 14,201 |
| Mona & Gerald Gray | 24,433 |
| Ahava Halpern & Frank Lavitt | 2,367 |
| Michael & Bonnie Helper | 1,185 |
| In Loving Memory of Ruby Hoffman by husband Allan and children Lynne & David | 1,162 |
| Larry & Roberta Hurtig | 1,282 |
| Michael Kives | 1,966 |
| Barbara & Raymond Kives | 13,140 |
| Hester & Guy Kroft | 1,367 |
| Hillaine & Richard Kroft | 3,691 |
| Jack Lazareck | 336 * |
| Karyn & Mel Lazareck | 6,989 |
| Gerry & Monty Lomow | 1,861 |
| Beverley & Mel Manishen | 1,194 |
| In Memory of Shirley Anne (Teplitsky) Marantz | 2,939 |
| June & Monte Nathanson | 5,854 |
| Michael Nozick | 1,387 |
| Murray Palay & Ivy Kopstein | 1,198 |
| Sheila & Norman Portnoy | 910 * |
| Max & Fay Reich | 1,177 |
| B.A. Robinson (J.Ross Robinson) | 349 |
| Stephen & Corky Rosenfield | 1,097 |
| Sylvia & Perry Schulman | 984 |
| Rena & Barry Shenkarow | 3,485 |
| Diane & Sandy Shindleman | 396 |
| David Solomon | 239 |
| Rob & Barbara Swan | 604 |
| Toronto Dominion Bank | 874 |
| Catherine & Joel Weinstein | 624 |
| Shaaron & Hymie Weinstein | 1,925 * |
| Wendy & Sam Wilder | 1,241 |
| Paul & Jackie Winestock | 699 |
| General Donations | 710 |

Gray Academy Jewish Education Trust Fund

Fund Total \$1,221,289

| | |
|--|----------|
| Mr. & Mrs. Frank Altman | 1,180 |
| Anav | 4,133 |
| Harry & Clara Benditt Family Prize | 3,121 |
| Ada & Martin Berney | 5,939 |
| David Birn Memorial Fund | 5,904 |
| Morley & Marjorie Blankstein | 11,807 |
| Allan Blye | 87,478 * |
| Lucy Brass | 78,804 |
| Mrs. Helen Brotman in memory of Israel Brotman | 1,180 |
| Larry Brown - Oscar's Delicatessen | 2,995 |
| Archie M. Cham | 13,126 |
| In Memory of Edith & Moishe Cohen | 1,459 |
| Jerry Cohen | 158 |
| Leon Copp | 885 |
| Edward J. Cowan | 11,829 |
| Hy Dashevsky and Family | 4,589 |
| Pamela & Sheldon Devins Scholarship Fund | 3,542 |
| Mendel Max Diamond & Fanny Diamond | 2,273 * |
| David Dreman | 12,027 |
| I.J. Dreman | 14,628 |
| Dr. Solly Dreman | 2,443 |
| Joel & Sharron Dudeck | 12,578 * |
| Kevin Anthony Dwyer Memorial Fund | 173,336 |
| Clara & Joseph Erlichman | 11,956 |
| In Memory of Ben Frankel | 635 |
| Phyllis & Manley Goldberg | 5,958 |
| Sam Guralnick | 11,928 |
| Ted & Gail Hechter | 1,797 |
| In Memory of Eddie Helfgott | 2,217 * |
| Joseph Wolinsky Collegiate Class of 1999 | 595 |
| Joseph Wolinsky Foundation, M. Wolinsky, D. Wolinsky | 10,627 |
| C. Kelekis Restaurant | 3,542 |
| Raymond & Barbara Kives | 8,360 |
| I.S. Kleiman | 295 |
| Hymie Kramer Scholarship Fund | 2,362 |
| Richard & Hillaine Kroft, Guy & Hester Kroft | 5,985 |
| Leipsic Insurance Agencies | 2,987 |
| Myrna H. & Harry W. Levin | 6,176 |
| Sam & Judy Linhart | 11,840 |
| Miriam Maltz Scholarship Fund | 6,156 |
| Gary & Rae Margolis | 46,088 * |
| Florence Marr | 991 |
| Harry & Freda Mass | 354 |
| In Memory of David Nathanson | 1,771 |
| Michael Nozick | 13,945 * |
| Rochelle Nozick | 5,904 |
| Morley J., Mollie and David Oretzki | 17,711 |
| Goldey & Joseph Palansky | 1,979 |
| Harvey Pfeffer Memorial Fund for Sports | 347 |
| Ron & Dave Polinsky | 1,180 |
| Blumie & Iser Portnoy | 42,561 |
| Sam & Beatty Prober | 12,023 |
| Bunny Ringer | 1,480 |
| Elliot & Harriet Rodin | 11,909 |
| Larry Rosenberg Memorial Fund | 1,824 * |
| Pearl & Abie Rosenberg | 534 |

| | |
|---|---------|
| Rebecca & Ralph Rosenberg | 2,886 |
| Shaylene & Richard, Ronald & Eleanor Rosenblat | 10,048 |
| In Memory of Earl Rosenbloom | 1,477 |
| Bess Rosner Educational Trust | 5,049 |
| David Rothstein Memorial Fund | 5,904 |
| Doreen & Harry Rubinfeld | 1,553 |
| Terri Sawyer Memorial Fund | 7,904 * |
| Stephen & Evelyn Schaefer in memory of Otto & Friedel Schaefer | 3,542 |
| Sandra & Harvey Secter | 12,661 |
| Kay & Irvin Sera | 3,279 |
| Marvin Shenkarow | 9,506 |
| Charles & Fanny Shore and Family | 11,966 |
| Max & Mollie Shore | 119,487 |
| Abe & Fan Simkin | 55,890 |
| Bernie & Carey Simkin | 11,878 |
| Jean & Blackie Simkin Family | 118,758 |
| In Memory of Manya Tenenbaum | 466 |
| David & Sarah Thomson Memorial Fund | 5,797 |
| Shirley & Ted Velin | 1,903 |
| Marion & Ed Vickar | 11,867 |
| Arthur Werier | 1,160 |
| Frieda & Fischel Wiesenthal Memorial Fund | 23,616 |
| General Donations | 85,259 |

Gwen Sectar Creative Living Centre

Fund Total \$487,505

| | |
|---|----------|
| <i>JFM FundMatch</i> | 31,655 * |
| <i>JFM Capitalization on FundMatch</i> | 2,306 |
| Saul & Ida Alpern | 42,414 |
| Babs Asper | 2,091 |
| Gail Asper & Michael Paterson | 2,091 |
| Cheryl & Earl Barish | 2,375 |
| Joan Bates Memorial Fund | 1,163 |
| Marjorie & Morley Blankstein | 13,329 |
| Helena & Maximillian Brauer Memorial Fund | 6,457 |
| Louise & Joe Cohen Family | 5,602 * |
| Marsha Cowan | 2,225 |
| Ernie & Clarice Danzker | 1,119 |
| Mark & Dorothy Danzker Perpetual Trust | 34,187 |
| Dianne & Matt Glass | 2,207 |
| Gerald B. Gray | 22,091 * |
| Gwen Sectar Creative Living Centre | 77,424 |
| Haskell Family Memorial Fund | 11,628 |
| Max Hochman | 2,183 |
| Ruth Katz Memorial Fund | 867 |
| Rita Klapman Memorial Fund | 1,169 |
| Hillaine & Richard Kroft Family | 2,788 |
| Karyn & Mel Lazareck | 2,091 |
| Belva & Jack London | 2,196 |
| Rachel & Gary Margolis | 2,144 |
| James Morden | 2,091 |
| Michael Nozick & Cheryl Ashley | 2,404 |
| Mrs. Gene Dufty Odell | 26,242 |
| Irma Penn | 2,091 |
| Esther & Gordon Pullan | 2,091 |
| Marilyn & Alex Regiec | 2,120 |
| Marilyn Regiec | 1,162 |

* Additional contributions were made to this fund in 2024

| | |
|--------------------------------------|--------|
| Mona & David Rich | 2,116 |
| Laura & Harold Richman | 2,231 |
| Betty Ann & Samuel Searle | 2,156 |
| Secter & Guralnick Families | 63,816 |
| Phyllis & Marvin Shenkarow | 2,091 |
| Rena & Barry Shenkarow | 2,091 |
| Diane & Sandy Shindleman | 2,149 |
| Hymie & Sophie Shinewald | 5,408 |
| Rae & Cecil Shnier | 2,091 |
| Fanny & Charles Shore | 2,091 |
| Helen May Shrom | 905 |
| Kimberley & Robert Silver | 2,743 |
| Fanny & Abe Simkin | 2,091 |
| Jacqueline Simkin | 2,091 |
| Phyllis Spigelman Family | 7,938 |
| Victor Spigelman | 2,175 |
| Catherine & Joel Weinstein | 2,091 |
| Sharon & Sydney Wolchock | 2,278 |
| Yerisha Fund (Gwen's Grandchildren) | 59,038 |
| Zelda & Hershel Zelter Memorial Fund | 5,851 |
| General Donations | 2,060 |

Jewish Child and Family Service

Fund Total \$4,033,673

| | |
|--|--------------|
| <i>The Berdie & Irvin Cohen (BERVIN) Incentive</i> | 108,000 |
| <i>JFM Capitalization on BERVIN</i> | 17,308 |
| Selma Albersheim | 77,597 |
| The Asper Foundation - Supporting JCFS Mental Health and Addictions Programs | 26,638 |
| Earl Barish 65th Birthday | 1,099 |
| Sarah Barr in memory of Yoram Barr  | 29,150 |
| Ruth Bellan Memorial Fund | 100 |
| NEW - Al Benarroch and Family | 500 * |
| Mark Bernstein 90th birthday Youth Enrichment Fund | 49,675 |
| Zita & Mark Bernstein | 12,669 |
| Marjorie & Morley Blankstein | 117,118 |
| Sharon Bronstone | 531 |
| Annie Caplan | 483 * |
| Barry Caplan | 991 |
| Maia Caplan | 425 * |
| Dr. Louis & Marcia Cogan Family | 21,962 |
| Dolly & Lawrence Cohen | 40,540 * |
| Maurene Cohen - to honour her 20 Years of Service | 5,377 |
| Ruth Copp | 29,389 |
| Marsha Cowan | 1,206 |
| Ernie & Clarice Danzker | 1,119 |
| Mark & Dorothy Danzker Perpetual Trust | 2,732 |
| Carla & Paul Divinsky Family | 2,286 * |
| Mickey Divinsky Library (JCFS Capital Fund) | 4,596 |
| Joel & Sharron Dudeck | 786 |
| Bill Feldman | 1,896 |
| Robert & Sue Feldman | 65,810 |
| Shiffra & Morley Fenson | 1,918 |
| Henery L. Fineberg | 5,293 |
| NEW - Robert Gagawchuk, Brenlea Yamron and Family | 500 * |
| The Grosberg Family | 10,809 |
| Sandor Guttman Memorial Fund | 26,660 |
| Leonard Halprin | 1,894 |

| | |
|--|-----------------|
| Dane & Sherrill Hershberg | 580 |
| Phyllis & Benny Hochman Family | 1,360 * |
| Sandy & Murray Hyman | 5,915 * |
| Jewish Child and Family Service | 1,376,779 |
| Bill Kaminsky Memorial Fund | 692 * |
| Maxine & Moishe Kaufman | 3,551 * |
| Gordon Kay | 372 |
| Orah & Soody Kleiman | 11,678 |
| Karyn & Mel Lazareck | 2,116 |
| Clara & Hy Leibl | 2,991 |
| Cheryl Lewin 'Love Your Children' Memorial Fund | 4,282 * |
| Ida Margolis | 2,323 |
| NEW - Sharon & Ralph Melnicer | 100 * |
| Susan Silverman Mintz Fund for At-Risk Seniors | 37,867 * |
| Marguerite (May) Minuk Memorial Fund | 15,557 |
| Sydney & Pearl Morantz Family Fund | 15,000 * |
| Edward Simon Moscovitch Memorial Fund | 23,371 |
| Michael Paterson | 2,403 * |
| Irma Penn in memory of Marvin Penn | 1,119 |
| Morrey & Anne Polesky Memorial Fund | 375,900 |
| NEW - Reich and Reiner Memorial Fund | 25,000 * |
| Earl & Choo Choo Rosenbloom | 2,262 |
| Richard & Joanne Rothberg | 322,416 * |
| Ben Rykiss Memorial Fund | 4,031 |
| Gwendolyn & Joseph Sectar (JCFS Capital Fund) | 33,002 |
| Al Shell Legacy Fund | 3,201 |
| NEW - Karen & Alan Shpeller and Family | 500 * |
| In Memory of Milton Shulman | 20,000 |
| Jacqueline Simkin | 12,027 |
| Elaine Stoller Memorial Fund | 63,435 |
| Richard & Estelle Sures | 4,746 * |
| Louis Velin Memorial Fund | 46,037 |
| Jesajah Vorst Memorial Fund | 2,000 |
| Larry Weinstein Memorial Fund | 850,137 |
| Bert Wold Family and Unicorn Fund - in loving memory of Anne Marriott | 28,072 * |
| Abraham Yakir Memorial Fund | 2,320 |
| Fraydel Yamron Family | 27,458 * |
| Harriet & Alex Zimmer Family | 13,607 * |
| General Donations | 22,406 * |

Jewish Child and Family Service - ENCROACHABLE FUND

350,000

Jewish Federation of Winnipeg "Leave More Than Memories"

Fund Total \$7,401,600

| | |
|-----------------------------|---------|
| Ron Aaron | 118 |
| Akman Family | 9,266 |
| Helen & Harvey Allen | 1,565 |
| Sharon Raber Allentuck | 539 |
| Saul & Ida Alpern | 118 |
| Joel & Bonnie Antel | 1,056 * |
| Harold Arkin | 295 |
| Donald & Beverly Aronovitch | 5,431 |
| Reva Aronovitch | 2,952 |
| Gerald & Phyllis Arron | 897 |
| Cecilia Asper | 118 |

| | | | |
|--|-------------|--|----------------|
| Asper Family | 47,305 | Buddy & Maxine Brownstone | 863 |
| Gail Asper & Michael Paterson | 1,000,000 * | David & Gladys Bruser | 1,192 |
| Atlas Acceptance | 2,125 | Ephraim Bryks | 127 |
| Helen Atnikov | 1,180 | Florence & Irving Bubis | 54,059 |
| Robyn Avery | 100 | Morris Bubis | 1,972 |
| Catherine Bachman & Murray Kopelow | 118 | William & Estelle Bubis | 375 |
| Judith & Norman Bager | 677 | Buchwald Asper Henteleff | 2,751 |
| Ailey Bailin | 177 | In Honour of Frank & Bessie Buchwald | 5,904 |
| Edward Baral | 354 | Harold & Dee Buchwald | 3,803 |
| Earl & Cheryl Barish | 1,280 | Jonathan Buchwald | 354 |
| In Memory of Jack Barish | 1,478 | Martin & Mira Buchwald | 3,015 |
| Ian Barnes | 100 | Ben & Lillian Burke | 206 |
| Freeda Baron | 118 | Alec & Marcia Burstein | 3,542 |
| Esther Barsky | 129 | Sidney & Brenda Bursten | 963 |
| Doris & Burton Bass | 118 | Daniel & Annette Butler | 237 |
| Isaac & Sandra Battel | 258 | Edward & Ruth Cantor | 354 |
| Elaine & William Bebachuk | 591 | Moishe & Becky Cantor Memorial Fund | 2,675 |
| Leon & Rose Bell | 377 | Dr. Sheila Cantor Memorial Fund | 446 |
| Dick & Minnie Bell | 335 | Barry & Sandra Caplan | 380 * |
| Ben Berck | 1,240 | Robert Carr & Shawn Greenberg | 485 |
| Sidney & Barbara Bercovich | 345 | Stefan A. & Emilee Carter | 472 |
| Lillian & Norman Bercuson | 237 | Central Grain Co. Ltd. | 11,807 |
| Simon & Liza Berenhaut | 1,019 | Archie & Marion Cham | 29,752 |
| Isabelle Bereskin Memorial Fund | 581 | Champs Food Systems Ltd. | 5,904 |
| Harry Berger Memorial Fund | 9,289 | Harold & Elaine Charlat | 189 * |
| Louis & Sarah Berkal | 3,723 | Harry Chernick | 1,783 |
| Morris & Sonia Berliner | 266 | Victor & Norma Chernick | 349 |
| Lawrence Berman | 591 | Chisick Metal | 591 |
| Berney Family | 121,028 | Earl & Ethel Chochinov | 118 |
| Barry & Marla Bernstein | 132 | Shirley & Dave Chochinov | 398 |
| Morley & Terri Bernstein | 1,325 | Susan Chodirker | 107 |
| Zita & Mark Bernstein | 267,135 | Jack & Harriet Cipilinski | 444 |
| Betty Billinkoff | 137 | Mendel & Faye Cipilinski | 237 |
| Leona Billinkoff | 708 | City Machinery | 15,349 |
| Louis & Ruth Billinkoff | 819 | Clinic Optical Dispensary | 1,771 |
| Bernie & Beverley Binder | 1,417 | Bertha Cogan | 237 |
| Israel Binnun | 100 | Cogie Cogan | 100 |
| Birchmont Diversified Ltd. | 1,180 | Louis & Marcia Cogan | 5,560 |
| Birn Family Memorial Fund | 3,083 | Nessie & Harvey Cogan | 282 |
| Harold & June Black | 822 * | Berdie Cohen | 1,163 |
| Arthur Blankstein-Ure | 5,625 | David & Maurene Cohen | 421 |
| Blankstein Children | 1,180 | In Memory of Edith & Moishe Cohen | 237 |
| Morley & Marjorie Blankstein | 29,297 | Ester-Malka Cohen | 354 |
| Alexandra Blinder | 100 | Harvey Cohen & Faye Rosenberg-Cohen | 282 |
| Sam & Jeanette Block | 118 | Jen Cohen | 4,864 |
| Sheila & David Bloomfield | 773 | Jerry & Carole Cohen | 1,180 |
| Booke & Partners Chartered Accountants | 14,060 | Lawrence & Reesa Cohen | 8,266 * |
| Yael Borovich | 100 | Lloyd Cohen | 1,180 |
| Brandeis Lodge | 826 | Max Cohen | 177 |
| Lorne & Jill Brandes | 1,836 | Myer & Clara Cohen | 198 |
| Harry Braunstein | 118 | Martin & Sondra Cohn | 2,207 |
| Marshall Braunstein | 100 | Arnold & Lillian Conner | 466 |
| Sadie Brenner Memorial Fund | 1,162 | Isadore & Cynthia Coop | 606 |
| Jacqueline Bricker | 139 | NEW - Marsha Cowan | 2,000 * |
| David & Sheila Brodovsky | 3,679 | Rube & Eva Cristall | 623 |
| Danny & Miriam Bronstein | 4,026 | Pearl Crystal | 354 |
| Brian Brooker Memorial Fund | 2,646 | Dan Jay Management Services | 2,952 |
| Gary & Pam Brooker | 1,222 | Phyllis & Nate Dana | 955 * |
| Larry & Alice Brooker | 976 | Ernie & Clarice Danzker | 5,594 |
| Bill & Faye Brownstone | 3,953 * | Mark & Dorothy Danzker Perpetual Trust | 51,993 |

* Additional contributions were made to this fund in 2024

| | | | |
|--|----------|---------------------------------------|----------|
| Frances Diamond | 635 | Freda Glow | 100 |
| Robert & Maxine Diamond | 614 | Sheldon Glow | 472 |
| Sam & Shirley Diamond | 233 | Yhetta Gold | 3,605 |
| Zvi & Ethel Dil | 585 | Beth & Bobby Goldberg | 1,105 |
| Joyce Diner | 1,299 | Frank & Mercedes Goldberg | 1,711 |
| Edward John Dixon Memorial Fund | 36,773 | Manley & Phyllis Goldberg | 128,860 |
| Donald B. Holdings | 354 | Norman & Marilyn Goldberg | 1,380 |
| Joel Donen & Brenda Tessler Family | 571 | Percy & Elaine Goldberg | 1,926 |
| Irwin Dorfman | 4,251 | Serky & Benjamin Goldberg | 6,908 * |
| Lillian Dozar | 649 | Earl & Suzanne Golden | 2,992 * |
| Joseph & Rae Dreman | 33,062 | Gerald & Sheila Goldenberg | 404 |
| Simon Dreman | 118 | Julius & Sybil Goldman | 886 |
| Danita Dubinsky Aziza | 100 | Elaine & Ian Goldstine | 323 |
| Carol & Neil Duboff | 1,108 * | Sidney & Eleanor Golfman | 118 |
| Neon Duchon | 3,078 | Sarah & David Golumbia | 2,362 |
| Joel & Sharron Dudeck | 815 | Jack Goodman | 129 |
| Sarah Dudeck | 249 | Rubin Gorin | 237 |
| Michael & Anne Eleff | 1,180 | Barry Gorlick and Ceci Kaufman | 177 |
| Joe & Bernice Elfenbaum | 10,001 | Isaac Gotfried | 100 |
| Ronda & David Erenberg | 185 | Mr. & Mrs. Abraham Granove | 159 |
| Erlichman & Gale Families | 5,904 | Barry Green | 118 |
| Irving & Debbie Estein | 118 | Irwin Green | 237 |
| Melvin & Arlene Fages | 5,925 | Brenda Greenberg | 100 |
| Chuck Faiman | 1,653 | Harry & Winnie Greenberg | 118 |
| Bill & Susan Feldman | 4,363 * | Sherman & Toby Greenberg | 1,134 |
| Colin & Ronna Filkow | 177 | Jim & Saralynn Greenblatt | 255 |
| Allan & Judy Fineblit | 354 | Marty & Roslyn Greenfeld | 2,102 |
| Martin & Linda Fingold | 212 | Warren & Gail Greenspoon | 2,369 |
| Mickey Fingold Memorial Fund | 1,180 | The Grosberg Family | 15,000 |
| Nate & Toots Fingold Family | 1,922 | Bessie Guberman | 237 |
| Dr. Emanuel Finkleman | 591 | Cindy & Charles Guberman | 1,180 |
| Larry & Glory Fleisher | 401 | Lil & Wally Guberman - Goodwear Glove | 4,735 |
| Rivke Fleisher Memorial Holocaust Awareness Fund | 619 | Philip Guberman | 603 |
| Harold & Brownie Fleishman | 2,498 * | Beatrice Gunn | 591 |
| Sheldon Forgan Memorial Fund | 10,685 | Lolly & Saul Guttman | 947 |
| Saul Fordman Memorial Fund | 118 | Susan & Sandor Guttman | 414 |
| Stanley and Freda (Halparin) Fox | 1,311 | Sid & Esther Halpern | 816 * |
| Harvey & Susan Frankel | 250 * | Elyse & R. Kenneth Halprin | 187 |
| Ann & Morris Freedman Memorial Fund | 3,211 | Susan Lori Halprin | 19,227 |
| Brownie & Samuel Freedman | 2,830 | G. Sydney Halter | 591 |
| Martin & Roxy Freedman | 3,978 | Ralph & Clara Hamovich | 472 |
| Robert & Shirley Freedman | 2,803 | Ari Hanson | 100 |
| Susie Freedman Tapper | 100 | Larry & Evelyn Hecht | 10,071 * |
| Arnold & Myra Frieman | 1,274 | Agnes Hechter Memorial Fund | 53,427 |
| Tom Frohlinger & Heather Pullan | 4,469 | Ted & Gail Hechter | 12,893 |
| George Funk | 23,185 * | Michael & Bonnie Helper | 1,771 |
| G.B. Gray Holdings Ltd. | 14,169 | Howard & Sheila Henry | 787 |
| Gales Charitable Foundation | 5,904 | Yude Henteleff | 1,306 |
| Ruth Gales | 413 | Earl & Betty Hershfield | 608 |
| Irvin & Shirley Garfinkel | 1,297 | Joe & Fern Hershfield | 467 |
| Gendis Inc. | 106,344 | Rita & Nathan Hershfield | 617 |
| Bonnie Genser | 139 | Butch & Faye Hochman | 236 |
| Ruth & Jack Gerstein | 118 | Jacob & Idy Hollenberg | 244 |
| Selma Gilfix | 136 | Shilamus & Gordon Hornstein | 1,180 |
| David Gisser & Freda Steel | 229 | Larry M. Hurtig | 58,169 |
| Joe & Evelyn Gladstone | 2,536 | Sandy Hurwitz | 424 |
| Betty Glesby Memorial Fund | 11,719 | Robert & Barbara Hyman | 2,787 * |
| Earl Gliner | 374 | Ideal Electric | 471 |
| Daniel & Karyn Globerman | 1,348 | Industrial Investment Ltd. | 5,904 |
| Sally Globerman | 177 | Lanny & Marni Jacob | 2,450 * |

| | | | |
|--|----------|-------------------------------------|-----------|
| Daniela & Eric Jacobsohn | 425 | Michael & Brenda Leipsic | 1,815 |
| Jewish Federation of Winnipeg | 583,051 | Richard Leipsic & E. Kerrie Halprin | 2,406 |
| Joseph Wolinsky Foundation | 15,742 | In Memory of Toni Leipsic | 2,323 |
| Malik & Ruth Juravsky | 225 | Leon Brown Ltd. | 826 |
| Leonard & Hope Kahane | 7,116 * | Sherry Lercher Davis | 100 |
| Gerald & Penny Kalef | 2,510 | Tina & Maxwell Lerner | 3,372 |
| Allan & Susan Kalin | 118 | Irma Lev Memorial Fund | 25,634 |
| Phyllis Kalinsky Memorial Fund | 28,978 | Adam Levene | 1,065 * |
| Emily Kalo | 118 | Amy & Jack Leventhal | 118 |
| Harry & Barbara Kaplan | 476 | Sam Levi | 354 |
| Hartley & Faith Kaplan | 931 * | In Memory of Harry Levin | 17,711 |
| Edith Karalnick | 500,151 | Marjorie Levine | 5,571 |
| Ben & Lillian Karasick | 611 | Aaron & Irene Levinson | 354 |
| Leonard & Charlotte Karr | 2,165 | Garry & Rhonda Levinson | 254 |
| Donald & Sheila Katz | 393 | Jack & Carol Lezack | 325 |
| Ethel (Paddy) & William (Bill) S. Katz | 1,599 | Jeffrey & Robyn Lieberman | 2,271 * |
| Fay-Lynn & Philip Katz | 11,987 * | William Lifchus | 118 |
| Philip & Evelyn Katz | 1,528 | Elvin & Sheila Linder | 5,647 * |
| Shaun Katz | 100 | Jack & Debbie Lipkin | 897 |
| Alan Kaufman | 118 | Eddie & Sylvia Lomow | 850 |
| Kay Containers | 177 | Jack & Belva London | 429 |
| Jack & Marjorie Kay | 6,041 | Marcelo Lubocki Memorial Fund | 100 |
| Kays Ltd. | 1,180 | Rube & Gertrude Ludwick | 1,417 |
| Laila Kesselman | 445 | Charles & Toby Ludwig | 177 |
| Murray & Jane Kesselman | 198 | Ben Lungen Memorial Fund | 17,426 |
| Howard Kideckel | 100 | Ben & Carol Lyons | 366 |
| Edith Kimelman | 172 * | Edith & Ruvin Lyons | 874 |
| Philip & Eleanor Kives | 11,868 | Edward & Harriet Lyons | 47,343 * |
| Raymond & Barbara Kives | 17,711 | Herman Mahlerman | 118 |
| Helen Klass | 118 | Laurie & Bayla Mainster | 1,180 |
| Israel & Orah Kleiman | 1,164 | Major Quilting Ltd. | 1,180 |
| Samuel & Shirley Kleiman | 137 | Laurel Malkin & David Folk | 111,410 * |
| Eugene Klein | 118 | Melvin & Beverley Manishen | 1,209 |
| Ms. Klein | 118 | Patrick Mapatac | 100 |
| Daniel Kliman | 787 | Marantz & Son | 1,180 |
| Gerry Koffman Memorial Fund | 28,533 * | Enid & Oscar Marantz | 507 |
| Samuel Koffman | 118 | Sophie & Frank Marantz | 139 |
| Robert & Jean Kopstein | 290 | Irene Marantz | 148 |
| Harvey Kornberg | 1,771 | Jeff Marantz | 616 * |
| Alana Korsunsky | 548 | Gary & Rae Margolis | 1,174 * |
| Jeff Korsunsky | 548 | Ida & Max Margolis | 6,411 |
| Monty & Cecile Kowall | 237 | Neil & Elaine Margolis | 2,280 |
| Kravetsky Family | 1,211 | Rita & Sheldon Margolis | 1,800 |
| Dr. J. Kredentser | 354 | Amber Marks | 100 |
| Kroft Family | 5,904 | Leslie & Paula Marks | 185 |
| Steven Kroft | 218 | Jack Markson | 591 |
| Sheila Krolik | 2,362 | Sam Marmel | 118 |
| Kromar Printing | 11,807 | David & Terri Marr | 1,215 * |
| Regina Ladner | 237 | Earle & Faye Marr | 354 |
| Harry & Annette Lasker | 118 | Dr. John Matas Memorial Fund | 34,379 |
| Phyllis Laveman | 100 | Ruth Matas | 4,796 |
| Faigie Lazareck | 118 | Barry & Carol McArton | 1,224 |
| Lazareck Family | 22,434 | Aryeh & Bernice Meller | 1,209 |
| Faye Vickar-Lazer & Joel Lazer | 1,072 | Florence Mendelson | 118 |
| Leader General Jobbers | 2,952 | Archie & Goldie Micay | 1,180 |
| Goldie Lehmann | 713 | Faye-Parks Micay | 2,425 * |
| Freda Leibl | 1,202 | Irv & Susan Micflikier | 2,706 * |
| Louis Leibl | 5,996 | Leon & Joan Michaels | 150 |
| Stewart & Ellen Leibl | 1,096 | Mid West Quilting | 1,180 |
| Peter & Karen Leipsic | 4,335 | Edith Migie | 118 |

* Additional contributions were made to this fund in 2024

| | | | |
|----------------------------------|----------|--|----------------|
| Isabel & Lewis Miles | 5,313 | Harold & Arnice Pollock | 375 |
| Joe & Rose Mindell | 218 | Harvey & Sylvia Pollock | 3,584 |
| Darrell & Jill Minuk | 911 * | Martin & Randee Pollock | 266 |
| G.Y. Minuk | 1,180 | Toby & Gordon Pollock | 1,653 |
| Sam Minuk | 472 | Ben & Lillian Popeski | 118 |
| Minuk Sisters | 10,010 * | Belle Portnoy Memorial Fund | 32,915 |
| William & Zena Minuk | 231 | Iser & Blumie Portnoy | 11,807 |
| Gertrude & Harry Mitchell | 1,919 | Leonard Portnoy | 5,904 |
| Myer & Myrna Mitchell | 536 | Norman & Sheila Portnoy | 825 |
| Elvira Molochkovetski | 100 | Posner Memorial Fund | 5,904 |
| Beatrice & Ken Morgan | 237 | Gerald & Sherna Posner | 2,185 |
| Jeffrey & Shayla Morrison | 1,180 | Ben & Sarah Potash | 1,213 |
| Howard & Hope Morry | 1,523 | Jack & Marlene Potash | 408 |
| Julius & Shirley Morry | 3,648 * | Sam & Marcia Potter | 591 |
| Ann & Samuel Moser | 14,351 | Rebecca Powell | 100 |
| Lillian & Harold Mostow | 10,683 | Princess Auto | 10,913 |
| Ralph & Phoebe Mozersky | 591 | Ethel Prober | 354 |
| Sarah Muryn | 762 | Jay Prober | 591 |
| Mutual Agencies | 354 | Nathan Prober | 1,417 |
| Barry & Marilyn Myers | 1,771 | Gordon Pullan | 4,193 |
| Barry & Molly Myers | 18,470 | Judith Putter | 117,975 |
| In Memory of Dr. Hector Najenson | 176 | Ben Raber | 381 |
| Fred & Gertrude Narvey | 237 | Marilyn Raber | 166 |
| Ozzie & Mollie Nasberg | 1,791 | NEW - In Memory of Ruth & Harry Rachlis | 1,800 * |
| Monte & June Nathanson | 51,455 | Alvin & Abigail Raetzen | 708 |
| Mitchell & Ruth Neiman | 1,180 | Regal Bedding | 295 |
| Bernard Nepon | 1,232 | Max & Fay Reich | 1,299 |
| Meyer & Shelley Nimchonok | 1,293 | Jeffrey & Marlis Reiss | 366 |
| Beatrice Nozick | 241 | Larry & Betty Rice | 3,542 |
| Manuel Nozick | 443 | Richard & Melissa Rice | 1,980 * |
| Michael Nozick & Rochelle Nozick | 40,147 | Sondra & Arnold Rice | 81,358 |
| Norman & Brenda Odwak | 6,332 * | Rich Family | 708 |
| Thomas & Mindel Olenick | 404,652 | Jennie Rich Memorial Fund | 11,660 |
| In Memory of Edith Olin | 755 | Saul & Barbara Rifkin | 2,478 |
| Ronald Olin | 770 | Ellen & Reginald Ripstein | 237 |
| Bill & Vera Omnitsky | 1,432 | Sid Robinovitch | 177 |
| Mollie Oretzki | 237 | Ettie & Earl Robinson Memorial Fund | 80,141 |
| Elana (Dil) Palay Memorial Fund | 8,115 | Myles Robinson Family | 42,507 |
| Murray Palay | 100 | Abe & Minna Roher | 237 |
| Pannell Kerr MacGillivray | 7,085 | Evan Roitenberg | 100 |
| Park Pontiac Buick | 10,273 | In Memory of Shom (Sam), Sheila and Kerry Roitenberg | 20,286 |
| Mitchell Parks | 295 | Andrea Roitman & Hernan Popper | 3,359 * |
| Paula Parks | 295 | Judi Price-Rosen & Kevin Rosen Family | 1,288 |
| Syd & Vita Parks | 2,657 | Becky & Harry Rosenberg | 169 |
| Elaine F. Paul | 472 | Isaac & Anne Rosenberg | 210 |
| Meyer & Rita Pearlman | 2,976 | Larry Rosenberg Memorial Fund | 1,869 * |
| Marshall & Tannis Peikoff | 822 | Lil & Albert Rosenberg | 1,202 |
| Harvey & Jo-Anne Peltz | 708 | Mickey & Roslyn Rosenberg | 2,968 * |
| Izzy & Mary Peltz | 1,002 | Norma Rosenberg | 647 |
| Penthouse Interiors | 1,180 | Victor Rosenfield | 118 |
| Jack & Dena Perlov | 531 | Sidney & Joyce Rosenhek | 1,402 |
| Ben Permack | 177 | Barney Rosenstock | 1,771 |
| David & Shirley Permack | 4,117 | Joseph & Lottie Rosenstock | 374 |
| Ginaya Peters | 295 | Max & Bessie Rosner | 177 |
| Phillips Paint | 2,952 | David A. Rosner | 708 |
| Maurice & Ethel Pierce | 591 | Sam & Belle Rosner | 257 |
| Sheldon & Sonia Pinx | 591 | Eli & Malca Ross | 118 |
| Molly Pitch | 1,434 | Rothstein Enterprises | 2,362 |
| Harry & Sybil Plattner | 708 | Marshall & Sheila Rothstein | 708 |
| Len & Ruth Podheiser | 591 | In Memory of Nathan & Miriam Rothstein | 4,723 |

| | | | |
|--|----------|-----------------------------------|-------------|
| Cary & Marion Rubenfeld | 3,542 | Aaron & Bette Singer | 118 |
| Charles & Naida Rubin | 2,041 | Raymond & Barbara Singer | 295 |
| Jack & Clarice Rubin | 712 * | Skulsky / Sharabi Family | 591 |
| Leon & Lorraine Rubin | 12,436 | Morley & Lil Slonim | 3,528 * |
| Mark Rykiss & Sandra Kliman Rykiss | 3,542 | Sally Slotnikov | 129 |
| Meyer Rypp Memorial Fund | 49,852 | Louis Slutchuk | 2,761 |
| Larry & Alayna Saifer | 23,111 | Goldie Smiley | 3,485 |
| Allan Sair | 2,420 | Stephen & Lesley Smith | 1,771 * |
| Edith Sair | 237 | Mr. & Mrs. Ben Smordin | 118 |
| Saper Agencies | 1,201 | Mr. & Mrs. Ron Solomon | 118 |
| Sam Sapoznik | 148 | Alex & Elaine Sommer | 7,577 |
| Elliot Saunders | 3,902 * | Phyllis & Norman Spigelman | 4,939 |
| Harvey & Toby Sawyer | 3,816 | Ann Springman | 1,180 |
| Jerry Sawyer | 537 | Danial Sprintz | 100 |
| Lindsay Sawyer Fay | 100 | Standard Knitting | 708 |
| Murray & Brenda Schachter | 2,411 | Sidney & Adele Standil | 951 |
| Brent & Sora Schacter | 826 | Frank & Sybil Steele | 1,222 |
| Israel & Sandra Schechter | 139 | Leon Stein & Edith Diner | 235 |
| Myron & Elana Schultz | 493 | Lawrence & Sherryl Steinberg | 1,771 |
| Alex & Renee Schwartz | 3,900 | Robert Steinberg | 354 |
| Sidney & Sharon Schwartz | 368 | Gordon Steindel & Katherine Cobor | 531 |
| Samuel & Betty Ann Searle | 1,417 | David Stern | 237 |
| Mark & Judy Searle | 354 | Heloise Stillwater | 118 |
| Lloyd & Marcie Secter | 450 | Neil & Elaine Stitz | 749 |
| Sidney Segel Memorial Fund | 6,038 | Sheri Stone Memorial Fund | 581 |
| Jacquie Seipp | 140 | Anne Studnitz | 118 |
| Moshe & Marla Selchen | 129 | Harry & Doris Sussman | 234 |
| Jack Selver | 177 | David Swartz | 129 |
| Valeria Senderowich | 100 | Melville & Ruby Swartz | 820 |
| Bert & Fay Settler | 2,143 | Philip Sweiden | 708 |
| Sybil Shack Memorial Fund | 23,825 | Luis Szklarski | 118 |
| Marvin & Emily Shane | 450 * | Alex & May Tadman | 2,888 |
| Jack & Sheila Shapiro | 248 | Tadman Harris Family | 573 |
| Rosalind & Harry Shapiro | 254 | Saul & Freya Targownik | 915 |
| Leo & Selma Shearer | 2,758 | In Memory of Manya Tenenbaum | 349 |
| Bill & Ruth Shell and Family | 20,917 * | Morley & Clara Teskey | 177 |
| Rose Cheryl Shell Memorial Fund | 1,000 | Harry & Bonnie Tregobov | 1,796 |
| Shenkarow Family | 98,305 | Marilyn & Sid Trepel | 610 |
| Ben Sheps Memorial Fund | 591 | V.I.P. Communications | 1,771 |
| Frances Sheps Memorial Fund | 179 | Harry & Eve Vickar | 1,853 |
| Philip & Adele Sheps | 1,771 | Ike & Margaret Vickar | 1,516 |
| Ruth & Michael Sheps | 354 | Kerry Vickar | 198 |
| Anne Sherebrin | 591 | Marion & Ed Vickar | 35,423 |
| Jack & Patricia Sherman | 234 | Tova & Larry Vickar | 1,552,990 * |
| Allan & Cecil Shnier and Families | 14,169 | Ben Victor | 354 |
| Hershel & Dorothy Shore | 295 | Issie & Iola Victor | 354 |
| Max & Mollie Shore and Family | 29,560 | Irvin & Toby Vinsky | 2,249 |
| Rose Shore | 354 | Minnie Waldhorn | 591 |
| Sean Shore | 100 | Cy & Ruth Waldman | 370 |
| Paul & Margaret Shuckett | 958 | David & Linda Waldman | 118 |
| Dorys & Morris Silver 60th and 65th Wedding Anniversary | 3,241 | Irene & Harry Walsh | 3,188 |
| Ellie (Yael) Silver | 207 | Harry & Leonora Warren | 284 |
| Norman & Elaine Silverberg | 1,363 | Alex & Myra Waxman | 626 |
| Sylvia Silverberg | 1,180 | Maitzie & Sayre Weinerman | 597 |
| Lyle & Anna Silverman | 1,180 | Oscar & Esther Weinstein | 1,792 |
| Manuel & Lillian Silverman | 3,726 | Sharon & Barry Weinstein | 771 |
| Neil & Miriam Silvert | 177 | Sarah Weisman | 137 |
| Sarah Simovitch | 124 | Jerry & Audrey Weiss | 478 |
| Harry & Joan Sinder | 177 | Philip & Gertrude Weiss | 551 |
| | | Noah Weiszner | 1,180 |

* Additional contributions were made to this fund in 2024

| | |
|---------------------------------|-----------|
| Rina Weiszner | 1,417 |
| Peretz Weizman | 453 |
| Michael Werier & Elaine Danzker | 354 |
| Brenlee Werner | 1,417 |
| Western Scrap Metals | 1,771 |
| Arlene & Max Wiener | 4,133 |
| Joseph Wilder | 1,165 |
| Phyllis & Marshall Wilder | 248 |
| Wilder & Wilder | 472 |
| Dorothy Winkler | 472 |
| Eric & Francie Winograd | 254 |
| Edward & Dianne Winters | 1,364 * |
| Noah & Vera Witman | 292 |
| Isadore & Betty Wolch | 1,578 |
| Lorne Wolch | 118 |
| Sharon & Sidney Wolchock | 1,244 |
| Naomi Wolfe | 2,441 |
| I. Wolson | 118 |
| Anita Wortzman | 100 |
| Gary & Pamela Yan | 266 |
| Sheldon & Florence Zamick | 1,097 |
| Sara Zeal | 177 |
| Joe & Ruth Zelcer | 501 |
| Emma Zentner | 100 |
| General Donations | 174,839 * |

Jewish Heritage Centre

Fund Total \$515,438

| | |
|--|----------------|
| <i>JFM FundMatch</i> | 61,083 |
| <i>JFM Capitalization on FundMatch</i> | 6,453 |
| Abraham & Bertha Arnold | 11,768 |
| Leonard Asper | 198 |
| Hannon Bell in Memory of Rose & Leon Bell | 3,848 |
| Zita & Mark Bernstein | 53,427 |
| Marjorie & Morley Blankstein | 29,316 |
| Blankstein/Ure Digitization Fund | 1,609 |
| In Memory of Esther Bochner | 116 |
| In Memory of Rosalie (Diamond) & Louis Boroditsky by their children | |
| Audrey Zimmerman and Charles Boroditsky | 7,318 |
| Sheila & David Brodovsky | 1,210 |
| Mark & Dorothy Danzker Perpetual Trust | 5,809 |
| Allan Decter Memorial Fund | 1,318 |
| Henery L. Fineberg | 5,293 |
| Gordon Family Reunion - 2018 | 590 * |
| The Grosberg Family | 5,000 |
| Harry & Mildred Gutkin | 15,905 |
| Sol & Florence Kanee Lecture Series Endowment | 29,085 |
| Stephen & MaryAnn Kanee to honour the legacy of Florence & Sol Kanee | 134,733 |
| Patty & Sheldon Lapkin | 3,581 * |
| NEW - Ahava Halpern & Frank Lavitt | 3,100 * |
| Penny Margolis | 964 |
| Dale & Barry Noble in memory of Marvin Penn | 349 |
| Novek Family Fund | 3,000 * |
| Rueth Zimmerman Portigal Memorial Fund | 10,274 |
| Sherna (Bernbaum) & Gerry Posner | 12,020 |
| NEW - Potash Thau Family | 1,000 * |

| | |
|---|---------|
| Paul Shaffer | 23,834 |
| Evelyn Shapiro | 1,162 |
| Elaine & Sherwood Sharfe in honour of their parents, Marion & Ed Vickar | 3,765 |
| Roslyn & Meyer Silver | 2,609 |
| Roz Usiskin Jewish and Yiddish Culture | 3,000 |
| Marion & Ed Vickar Jewish Museum of Western Canada | 62,511 |
| Leah Esther Raber Weinberg and Family | 3,169 |
| General Donations | 7,023 * |

Holocaust Education Centre

Fund Total \$978,177

| | |
|---|----------|
| <i>JFM FundMatch</i> | 24,793 |
| <i>JFM Capitalization on FundMatch</i> | 2,673 |
| Anav | 24,673 |
| Abraham & Zahava Baum | 6,911 |
| David Borenstein Memorial Fund | 16,260 * |
| Meira & Abe Buchszreiber | 836 * |
| Dr. Morris & Eleanor Burke | 407 |
| Morris & Jeanette Cipilinski | 3,075 |
| Ernie & Clarice Danzker | 1,119 |
| Mark & Dorothy Danzker Perpetual Trust | 5,904 |
| Betty & Morris Davis | 177 |
| In Memory of Jack Etkin | 9,422 |
| Carmela Shragge Finkel Holocaust Awareness Fund | 7,279 * |
| Dr. Elliott Frankelson Memorial Fund | 1,162 |
| Yetta & Zoltan Freeman | 2,350 |
| Raya & Meyer Gindin/Freda & Ben Stern | 16,114 |
| Rachel Goldstein | 2,593 |
| Barbara & Adam Goszer | 13,313 * |
| Hilda & Isaac Gotfried | 1,495 |
| The Grosberg Family | 290,432 |
| Toby & Mayer Gutwilik | 9,206 |
| Gerald M. Hechter & Agnes Hechter in honour of their parents Max & Ethel Hechter and Elizabeth Fleischman | 3,658 |
| Sarah & Maier Henoch | 5,187 * |
| Sima & Ben Herman Memorial Fund | 9,358 * |
| Mickey & Rita Hoch | 3,669 |
| Belle Jarniewski Fund for Holocaust Remembrance and Combatting Antisemitism | 1,650 * |
| Samuel Jarniewski Memorial Fund | 13,189 * |
| Jewish Heritage Centre of Western Canada | 247,474 |
| Jewish Historical Society of Western Canada | 11,313 |
| Eugene Joseph | 25,884 |
| Betty & Morris (Michael) Kirshner | 2,221 * |
| In Memory of Chaya Kirshner | 10,927 |
| Barry Lank Memorial Human Rights Award | 13,301 |
| Molly Leszcz Memorial Fund | 2,028 |
| Sam Letinsky Memorial Fund | 235 |
| Pauline & Rudy Lowenstein | 38,720 * |
| Nancy (Deutsch) Maleki | 130 |
| Rita & Sheldon Margolis | 1,563 * |
| Estelle (Tzivie) Meyers | 2,465 * |
| Jack & Phyllis Newman 50th Wedding Anniversary | 7,630 * |
| Yvette Newman | 232 |
| Elka Peltz Holocaust Education Fund | 349 |
| Leonard & Ruth Carol Podheiser | 5,311 |
| Edith & Israel Raber | 1,137 |

| | |
|--|----------|
| Ruth & Joe Riesenbach (Riesen) Family | 3,672 |
| Mina Rosner Memorial Fund | 11,705 |
| Esther & Marvin Samphir | 5,214 * |
| Sam & Tzena (Lena) Shore Memorial Fund | 4,084 |
| Samuel Izek Stall | 2,354 * |
| Ruth Steen Memorial Fund | 619 |
| Sturgeon Heights Collegiate | 116 |
| Faye & Ernie Tessler | 6,468 * |
| Samuel Unrode Memorial Fund | 1,986 |
| Sigi Wassermann Memorial Fund | 9,384 * |
| Leah Esther Raber Weinberg and Family | 3,703 |
| Denah & Frank Weinfeld | 3,786 * |
| Sue (Sara) & Jack Weiss | 3,491 |
| Paul & Jackie Winestock | 30,154 * |
| Paula & Bill Worb | 1,552 |
| Hersch Zentner | 7,819 |
| Jeanette Zimmer | 3,651 |
| Judy Zimmer | 3,315 |
| General Donations | 27,280 * |

Florence & Norman Vickar Jewish Heritage Centre Archival Endowment

| | |
|---|----------|
| Fund Total \$1,409,710 | |
| <i>JFM FundMatch</i> | 22,124 |
| <i>JFM Capitalization on FundMatch</i> | 1,372 |
| The Asper Foundation | 300,000 |
| Benjamin Baader | 320 |
| Earl & Cheryl Barish | 1,070 |
| Marjorie Blankstein and Family | 216,246 |
| Hershey Braunstein Jewish Orphanage Alumni | 119,871 |
| Carla Cohen in memory of parents, Estelle & Harley Cohen | 1,000 |
| Debbie Gray | 51,782 |
| Stephen & MaryAnn Kanee | 26,714 |
| Amy Karlinsky & Bryan Magnusson | 783 * |
| Ted & Harriet Lyons | 24,104 |
| Novek Family Endowment | 3,188 |
| Rabbi Samuel Polonsky Family Reunion | 360 |
| Yudasha & Shmerya Posner Archival Fund | 78,260 |
| Second Generation Group | 2,501 |
| Elaine & Sherwood Sharfe | 110,544 |
| Maurice & Patricia Steele | 21,332 * |
| Maxine Steinkopf Ellend Memorial Fund | 14,486 |
| Kay & Daniel Stone | 3,259 |
| Fay & Cliffordz"l Swartz & Family | 26,770 * |
| David & Heather Vickar in memory of Morris & Ann Vickar | 5,200 * |
| Larry & Tova Vickar, Children and Grandchildren | 359,722 |
| Leah Esther Raber Weinberg and Family | 2,630 |
| Arlene Wilson | 10,685 |
| General Donations | 5,388 * |















Jewish National Fund - Future Generation Leadership Development Program

| | |
|--|----------|
| Fund Total \$187,592 | |
| <i>JFM FundMatch</i> | 34,886 * |
| <i>JFM Capitalization on FundMatch</i> | 3,093 |
| Jewish National Fund | 29,213 * |
| Richard & Joanne Rothberg | 53,430 |
| Larry & Tova Vickar | 66,810 |
| General Donations | 160 |









Jewish National Fund - Israel-Manitoba Research Partnership in memory of Graham Dixon

| | |
|--|-----------|
| Fund Total \$1,424,150 | |
| Graham Dixon Memorial Fund | 4,394 |
| The Earn Family, in memory of Hymie Earn and Mania & Shlomo Feder | 33,645 |
| Julie Nielsen Memorial Fund | 908 |
| Province of Manitoba | 1,173,382 |
| Rothberg Families in memory of their parents - Sally & Charles Rothberg | 41,040 |
| General Donations | 170,781 * |

Jordan Lazareck Special Needs Fund

| | |
|---|--------------|
| Fund Total \$2,102,469 | |
| Amelia Anonuevo  | 387 |
| Anonymous | 117 |
| Gary Borger  | 1,324 * |
| NEW - Kylie Cameron  | 100 * |
| Khorshed & Homi Canteenwala Memorial Fund  | 4,814 |
| Marsha Cowan  | 2,290 * |
| Lil & Nathan Duboff | 3,213 * |
| Gimli G.R.O.W. Fund  | 4,640 |
| In Memory of Lois Greenberg | 1,623 |
| Beth Grubert  | 157 |
| Harry Haid  | 107 |
| William Hechter Family  | 46,686 |
| Barb & Arvid Ivans  | 569 |
| Rhoda & Gary Kravetsky | 5,853 * |
| In Memory of Joseph Lambert | 1,542 |
| Karyn & Mel Lazareck | 1,731,150 * |
| Chloë McComb & Sam Lazareck Family Fund | 35,608 * |
| Sylvia & Eddie Lomow | 686 |
| Susan Micflikier  | 202 |
| Nathan Morantz | 9,729 |
| Lori Muzychka  | 1,066 |
| Ruth Neiman | 18,496 |
| Sandra & Stanley Nozick | 876 |
| In Memory of Mildred Pearlman | 2,949 |
| Cynthia Percy | 1,743 |
| Jack Perlov  | 4,229 |
| Shaylene Rosenblat  | 1,662 |
| Myra Donna Rosner Memorial Fund | 11,924 * |
| Sandra & Harvey Sectar  | 1,479 |

* Additional contributions were made to this fund in 2024

| | |
|--|--------------|
| Mindy Selby | 24,321 |
| Selma & Leo Shearer  | 11,650 * |
| Sean Sheegl | 28,716 * |
| Giela & Jack Sheps Memorial Fund | 4,454 * |
| Sam & Joan Sheps  | 8,345 |
| Morton Simcoe  | 5,253 |
| Jacqueline Simkin  | 14,736 |
| Eli Solomon and Family | 14,586 * |
| Helen Steinkopf | 1,202 |
| Libbi Walter | 577 * |
| NEW - Heather Welch  | 100 * |
| Evelyn & Albert Wener | 25,626 * |
| Wener/Altman Family | 34,542 * |
| Ken Zaifman  | 214 * |
| Maxine Zimmerman  | 1,097 |
| General Donations - G.R.O.W.  | 20,585 * |
| General Donations - Special Needs | 11,242 * |

Manitoba Alpha Omega Dental Fraternity

Fund Total \$19,865

| | |
|--|-------|
| Manitoba Alpha Omega Dental Fraternity | 5,952 |
| Dr. Sam Muchnik Memorial Fund | 6,707 |
| Dr. Harvey Spiegel Memorial Fund | 7,074 |
| General Donations | 133 |

National Council of Jewish Women

Fund Total \$90,131

| | |
|---|-----------------|
| NATIONAL | \$72,097 |
| Sharon Allentuck | 1,212 |
| Erin Slater Battat | 460 |
| Marjorie Blankstein | 37,381 |
| Lotti Copoloff | 117 |
| Brenlee Gurvey Gales & Allen Gales and Family | 1,633 |
| Bunny & Gerry Gurvey 65th Wedding Anniversary | 14,181 |
| In Memory of Lucille Lorie | 435 |
| Frances & Marvin Mandell | 2,342 |
| National Council of Jewish Women | 5,962 |
| Shelley Pfeffer | 2,214 |
| Carol Slater | 1,160 |
| Richard & Estelle Sures | 2,910 * |
| Ida Switzer | 210 |
| General Donations | 1,880 * |
| EDMONTON | \$298 |
| Joan Goldstein | 117 |
| General Donations | 180 |
| TORONTO | \$42 |
| General Donations | 42 |
| VANCOUVER | \$1,045 |
| Anonymous | 419 |
| Molly Ross | 211 |
| Carol Slater | 211 |
| In Memory of Mozah Zemans | 117 |
| General Donations | 87 |

| | |
|---|-----------------|
| WINNIPEG | \$16,649 |
| Anonymous | 349 |
| Gladys Bruser | 137 |
| Ernie & Clarice Danzker | 1,119 |
| Dianne Glass | 117 |
| Elaine Goldstine | 611 |
| Bunny & Gerry Gurvey 50th Wedding Anniversary | 3,337 |
| Riva Levi | 128 |
| Ruth R. Neiman | 175 |
| In Memory of Rose Parker | 581 |
| Laura Richman | 264 |
| Richard & Estelle Sures | 2,910 * |
| General Donations | 6,920 * |

Rose & Max Rady Jewish Community Centre

Fund Total \$1,596,462

| | |
|--|------------------|
| <i>The Berdie & Irvin Cohen (BERVIN) Incentive</i> | 108,000 |
| <i>JFM Capitalization on BERVIN</i> | 13,743 |
| Anakhnu - Jewish GLBT Programming | 2,073 |
| Louis  & Clara Bernstein Fund | 12,149 * |
| Zita & Mark Bernstein | 9,210 |
| Marjorie & Morley Blankstein | 150,434 |
| Ben & Sherry Chochinov Health and Wellness Series | 7,070 |
| Leon Copp Memorial Fund | 53,997 |
| Mark & Dorothy Danzker Perpetual Trust | 25,992 * |
| Max Yale Diamond Memorial Fund | 8,415 |
| Evelyn Golden Memorial Fund | 52,810 |
| The Grosberg Family | 5,000 |
| Leible Hershfield Memorial Fund | 1,615 |
| Sam Hochman Memorial Scholarship | 29,233 |
| Jack & Leah Kaplan | 684 |
| Esther & Morris Katz Fund in support of Seniors' Programming | 2,221 |
| Ken Kronson Memorial Fund | 23,864 |
| Loretta Labovitch Memorial Fund | 52,857 * |
| Max Labovitch Hockey Scholarship | 33,543 * |
| Richard Leipsic & Kerrie Halprin | 3,000 * |
| Charles & Sheila Malkin Memorial Fund | 4,294 * |
| Leonard Marcoe Art Camp Scholarship | 4,272 |
| Beverley Moss | 480 * |
| Blumie & Iser Portnoy | 43,887 |
| Rady Jewish Community Centre GLBT Programming | 5,689 |
| Rose and Max Rady Jewish Community Centre | 141,215 |
| Richard & Joanne Rothberg | 63,912 * |
| NEW - Meyer Rypp Memorial Fund | 100,000 * |
| Eric Sawyer Memorial Fund | 19,958 * |
| Dorothy & Ben Shuckett Family | 2,323 |
| Dora Silverman | 3,485 |
| Sid Slonim Memorial Fund | 11,014 |
| Corinne R. Slotin 90th Birthday | 14,280 |
| Elaine Stoller Memorial Fund | 63,435 |
| Dorothy Strelnin | 289,400 |
| Nora & Harry Warren Fund | 213,003 * |
| In Memory of Myra & Alexander Waxman | 12,872 |
| General Donations | 7,033 * |

Rosh Pina Congregation

Fund Total \$287,355

| | |
|---------------------------------------|---------|
| Rosh Pina Congregation Endowment Fund | 287,355 |
|---------------------------------------|---------|

Hebrew Congregation of Winnipeg Beach Synagogue

Fund Total \$32,965

| | |
|--|--------|
| Sam Pesochin Hebrew Congregation of Winnipeg Beach Synagogue Fund | 32,965 |
|--|--------|

Sarah Sommer Chai Folk Ensemble

Fund Total \$187,774

| | |
|--|-----------------|
| <i>JFM FundMatch</i> | 20,806 * |
| <i>JFM Capitalization on FundMatch</i> | 1,680 |
| Ruthy & Hartley Gale | 7,516 |
| The Grosberg Family | 5,000 |
| Ahava Halpern & Frank Lavitt | 28,373 * |
| Investors Group | 5,809 |
| Margaret Kasner | 2,089 |
| NEW - Joanne & Sam Katz - Kay Four Properties | 14,400 * |
| Arthur Liffmann | 232 |
| Allison & Chris Martin | 109 |
| Max Reich Memorial Fund | 10,937 |
| Sarah Sommer Chai Folk Ensemble | 64,714 |
| Oksana Semotiuk & Ronnie Aaron | 5,820 |
| Elaine & Alex Sommer | 6,499 |
| Jordana Liyat Sommer | 1,676 * |
| Naomi Sommer | 1,731 |
| Sarah Leora Sommer | 1,692 * |
| Paulette & Lorne Weiss | 3,442 |
| General Donations | 5,247 * |

Saul & Claribel Simkin Centre

Fund Total \$7,111,718

| | |
|---|----------|
| <i>The Berdie & Irvin Cohen (BERVIN) Incentive</i> | 108,000 |
| <i>JFM Capitalization on BERVIN</i> | 7,739 |
| Zita & Mark Bernstein | 23,004 |
| Bev & Bernie Binder | 672 |
| Marjorie & Morley Blankstein | 58,563 |
| In Memory of Mary Brookler | 5,964 |
| William (Billie) Solomon Brownstone | 2,382 |
| Clara & Leon Cham | 346 |
| Peril & Gerry Daien | 295 |
| Mark & Dorothy Danzker Perpetual Trust | 781,057 |
| Dr. Harold Fleishman | 1,283 |
| Doris & Sam Gilman | 3,830 |
| Esther & Harry Ginpil | 6,424 |
| Evelyn Golden in memory of her parents, Hinda & Samuel Goldin | 1,162 |
| The Grosberg Family | 5,000 |
| Gerald M. Hechter & Agnes Hechter in honour of their parents Max & Ethel Hechter & Elizabeth Fleischman | 66,117 * |
| Sara Hochman Music Therapy Endowment | 40,515 * |

* Additional contributions were made to this fund in 2024

| | |
|---|-----------|
| Hyman Family Spiritual Care Fund | 3,696 * |
| Jewish Foundation of Manitoba | 116,173 |
| In Memory of Philip Katz | 21,680 |
| Joe Kives Memorial Fund | 901 |
| Hillaine & Richard Kroft Family | 34,731 |
| Max & Celia Lipkin Memorial Fund | 3,900 |
| Bayla & Laurie Mainster Memorial Fund | 10,884 |
| Manitoba Alpha Omega | 5,809 |
| Art Mauro to honour Sol Kanee | 5,904 |
| Estelle (Tzivie) Meyers | 2,580 * |
| Sydney & Pearl Morantz Family Fund | 15,000 * |
| Dr. & Mrs. Maurice M. Pierce | 829 |
| Blumie & Iser Portnoy Endowment | 60,371 |
| Richard & Joanne Rothberg | 10,652 |
| Morris Schom | 1,162 |
| Dorothy & Ben Shuckett Family | 5,820 |
| Jacqueline Simkin | 72,460 * |
| The Saul and Claribel Simkin Centre Foundation | 5,559,671 |
| Helen Steinkopf to honour Sol Kanee | 2,323 |
| Daniel Tallman Family Fund | 5,860 |
| Erven & Beatrice Tallman | 6,795 |
| In Memory of Samuel B. Tauber and Maurice J. Tauber | 5,000 * |
| In Memory of Manya Tenenbaum | 262 |
| General Donations | 46,905 * |

Saul & Claribel Simkin Centre Foundation - ENCROACHABLE FUND 3,438,500

Saul & Claribel Simkin Centre Foundation Building Reserve - ENCROACHABLE FUND 2,019,464

Saul & Claribel Simkin Centre Family Education Fund

Fund Total \$117,371

| | |
|---|---------|
| Zita & Mark Bernstein Family Foundation | 1,065 |
| David & Sheila Brodovsky | 3,497 |
| Dr. Harvey Brodovsky | 17,192 |
| In Memory of Mrs. Nellie Brodovsky | 14,929 |
| In Memory of Dr. Moe & Ethel Pierce | 8,846 |
| Joanne & Richard Rothberg | 1,769 * |
| Catherine & Maurice Tauber | 24,330 |
| In Memory of Samuel B. Tauber | 18,341 |
| Triple SW Co. Ltd. | 23,076 |
| General Donations | 4,327 * |

Shalom Residences Foundation

Fund Total \$1,316,865

| | |
|--|-------------|
| <i>The Berdie & Irvin Cohen (BERVIN) Incentive</i> | 108,000 |
| <i>JFM Capitalization on BERVIN</i> | 10,009 |
| In Loving Memory of Sidney Craven | 4,284 * |
| Robert Gowenlock | 200 |
| The Grosberg Family | 5,000 |
| Kay Four Properties | 500 |
| Sharon Paul | 1,623 * |
| Earl & Choo Choo Rosenbloom | 1,475 |
| Shalom Residences Foundation | 1,152,693 * |
| Rae Shnier | 1,000 |
| General Donations | 32,082 * |

Temple Shalom

Fund Total \$93,822

| | |
|--|--------|
| <i>JFM FundMatch</i> | 18,114 |
| <i>JFM Capitalization on FundMatch</i> | 1,676 |
| Linda Freed | 13,054 |
| Miral & Robert Gabor | 1,387 |
| Jewish Foundation of Manitoba | 59,004 |
| Temple Shalom | 320 |
| General Donations | 267 |

Winnipeg Jewish Theatre

Fund Total \$915,992

| | |
|---|----------|
| <i>JFM FundMatch</i> | 25,982 * |
| Eve & Max Aaron Memorial Fund | 6,464 * |
| Anonymous | 306 |
| Marla Aronovitch | 551 |
| Babs Asper New Play Development Fund | 398,850 |
| The Asper Foundation | 14,760 |
| Assante Asset Management Ltd. | 14,578 |
| Earl & Cheryl Barish | 4,738 |
| Doris & Burton Bass | 628 |
| Phyllis Bedder & Wayne Leach | 1,134 |
| Abe & Toni Berenhaut | 1,381 |
| Claire & Cecil Blankstein | 2,045 |
| Marjorie & Morley Blankstein | 7,234 |
| Sheila & David Brodovsky | 116 |
| Doreen Brownstone | 463 |
| Archie & Marion Cham | 5,867 |
| Pat & Issie Charad | 1,809 |
| Katherine Cobor & Gordon Steindel | 276 |
| Jessica Rose Cohen | 194 * |
| Dolly & Lawrence Cohen | 304 |
| Lisa Cohen to honour David Cohen, Founding President | 2,495 |
| Mark & Dorothy Danzker Perpetual Trust | 32,047 |
| Martin & Linda Fingold in memory of Michael & Sally Butovsky | 6,238 |
| Frohlinger Family | 13,507 |
| Bill & Fimi Glesby | 1,494 |
| Morley M. Globerman | 1,047 |
| Sally Globerman | 1,870 |
| Ken & Carla Goldstein | 1,623 * |
| Kayla Gordon & Art Maister | 4,795 * |
| Ethel & Ralph Gordon | 2,780 * |
| Mona & Gerald Gray and Family | 15,938 |
| The Grosberg Family | 5,000 |
| Clara & Ralph Hamovich | 575 |
| Bill Kaminsky Memorial Fund | 2,682 |
| Judge Edwin & Zel Kimelman | 1,328 |
| Syble & James Klady | 548 |
| Estelle & Lou Kliman | 1,441 |
| Miriam Kohn in memory of Sam, Shandel, Sheldon and Marvin Kohn | 4,873 * |
| In Memory of Anna & Joseph Krolik | 7,085 |
| Earle Laveman Memorial Fund | 6,556 * |
| Sam & Anna Lazareck Foundation Inc. | 1,180 |

| | |
|-------------------------------------|----------|
| Leon A. Brown Ltd. | 116 |
| Myrna H. & Harry W. Levin | 7,401 |
| Yetta & Jack Levit | 137 |
| Clara Linhart Memorial Fund | 232 |
| Bayla & Laurie Mainster Family | 5,978 |
| Terri & David Marr and Family | 5,481 * |
| Simmie Maslove Memorial Fund | 871 |
| Tzivie & Ron Meyers | 11,666 |
| Tannis, Sheldon and Drew Mindell | 2,731 |
| Hope & Howard Morry | 1,741 |
| Ralph & Phoebe Mozersky | 2,963 |
| Morris & Luba Neaman Memorial Fund | 14,760 |
| Novek Family Endowment | 1,031 |
| Bill & Vera Omnitsky | 2,867 |
| Ivy Kopstein & Murray Palay | 6,093 |
| Jeanne & Brian Pauls | 2,060 |
| Marym & Izzy Peltz | 4,099 |
| Aarona & David Perlov | 1,450 |
| Ethel & Maurice M. Pierce | 3,005 |
| Norma & Maurice Pockett | 1,710 |
| Samantha, Danielle and Liam Pollock | 159 |
| Blumie & Iser Portnoy Endowment | 27,877 |
| Judith Putter | 58,988 |
| Laura & Harold Richman | 295 |
| Stephen, Corky and Lana Rosenfield | 4,209 |
| Lillian & Andrew O. Schwartz | 8,856 |
| Gwendolyn & Joseph Secter | 11,807 |
| Jeremy Shinewald | 23,595 |
| Max, Mollie, Charles & Fanny Shore | 16,044 |
| Sydney Shore | 620 |
| Dorothy & Ben Shuckett | 7,714 |
| Fannie & Abe Simkin | 14,719 |
| Claribel & Saul Simkin and Family | 14,808 |
| Beverley & Edwin Simon | 116 |
| In Memory of David Steindel | 232 |
| Shelley, Marty and Jack Tadman | 1,215 |
| Marion & Ed Vickar | 1,800 |
| Nora & Harry Warren | 1,234 |
| Joe & Evelyn Wiesenthal | 1,488 |
| Elaine & Mannie Wiseman | 1,541 |
| Betty Wolfson | 6,062 |
| General Donations | 33,440 * |

SPECIAL INTEREST FUNDS

Our Special Interest Funds allow donors to come together to support programs and services more broadly (like Jewish camping, special needs, or women's causes, for example).



EDUCATIONAL AWARDS & SCHOLARSHIPS ENDOWMENT FUND

This fund provides deserving students with financial support. Scholarships can be general in nature or directed to a specific field of study or they can recognize specific criteria like academic excellence.

Fund Total \$2,948,855

| | |
|--|-----------|
| Norman & Lesia Adelberg Scholarship | 1,442 |
| Helen & Bernard Atnikov Fund | 49,459 * |
| Samuel & Mary Badner Memorial Scholarship Fund | 29,342 |
| Ziona Bellan Memorial Scholarship Fund | 6,543 |
| David & Esther Birn Family Fund | 198,157 |
| B'nay Abraham Sisterhood Scholarship Fund | 10,335 |
| Dee & Harold Buchwald Scholarship Fund | 1,607 |
| Molly & Charles Chapman Educational Fund | 193,705 |
| Sarah & Jack Cohen Fund | 15,297 * |
| Marsha Cowan Scholarship | 20,112 * |
| Jerry Dorfman Memorial Scholarship Fund | 21,875 |
| George Finkle Memorial Scholastic Award | 368,635 * |
| Harry Fishman Scholarship Fund | 12,675 |
| Rivke Fleisher Memorial Scholarship Fund | 11,633 |
| Ruth & Joe Freed and Stephen Freed and Family Academic Excellence Awards | 77,827 |
| Rube & Sharon Ganetsky Educational Fund | 83,379 * |
| In Memory of Chana Rivka Goldstein | 6,116 |
| In Memory of Joseph & Dvora Goldstein | 12,007 |
| Dr. Philip & Edah Goldstein Memorial Fund | 20,632 |
| Mona Gray Creative Arts Scholarship Fund | 117,382 |
| Rita Gunn & Greg Mason Scholarship Fund | 67,473 * |
| Susan & Sandor Guttman Scholarship Fund | 91,043 |
| Jewish Women's Musical Club Fund | 5,246 |
| In Memory of Mico Kaftal | 1,282 |
| In Memory of Hope Kahane | 11,674 * |
| Jim & Syble Klady Fund | 21,801 |
| Deena Kravetsky Memorial Yeshiva Fund | 6,123 |
| Dr. Paul P. and Deborah Silverman Krolik Endowment | 44,876 |
| Michael Leipsic Jewish Student Athlete Scholarship Fund | 17,411 * |
| Faye Parks Micay Scholarship | 6,338 * |

| | |
|---|-----------------|
| Lazar & Chana (Annie) Mozes Scholarship Fund | 6,239 |
| Sharon & Mel Myers Fund | 23,387 |
| Sheila Perlmutter Education Fund | 106,643 * |
| Harvey L. Pfeffer Scholarship Fund | 23,677 |
| Alfred & Rosalie Richman Fund | 122,317 |
| Eli Ross Fund | 11,676 |
| Berte Sarner Rubin in memory of Benjamin & Sara Sarner University Fund | 11,827 |
| Judge Charles Rubin & Naida Rubin Fund | 31,062 * |
| Max & Jean Ruder Perpetual Scholarship Fund | 402,252 |
| Allan Sair Scholarship Fund | 58,086 |
| Ari Schaefer | 1,695 |
| Gabriel Schujman & Marcela Mangarelli | 214 |
| Chancellor Harvey L. Selter Scholarship | 8,563 * |
| Miriam Atnikov Segal Scholarship Fund | 32,751 |
| Patty & Jack Sherman Memorial Fund | 188,627 * |
| Minnie Shore Jewish Education Scholarship Fund | 4,723 |
| Annice Shreiber Fund | 47,679 |
| Barry Snaper and Sharon Oberlander Family Fund | 27,987 |
| Ann Springman Memorial Fund | 5,968 |
| Rose & Moe Sucharov | 5,067 |
| Clara & Morris Teplitsky, David Teplitsky and Bertha & Harry Schwartz Memorial Fund | 5,809 |
| Hana & Pinchas Vinchelstein Memorial Scholarship Fund | 27,747 |
| Joel Weinstein Memorial Scholarship Fund | 167,430 * |
| Winnipeg Jewish Schools 2017 Reunion - Judaic Studies Scholarship Fund | 3,906 |
| Winnipeg Jewish Orphanage Alumni Fund | 50,991 |
| Gary Wolfson Scholarship Fund | 29,076 |
| NEW - Jennifer L. Wood Memorial Scholarship | 10,725 * |
| General Donations | 1,305 * |

* Additional contributions were made to this fund in 2024

JEWISH COMMUNITY CAMPERSHIP FUND

Income from this fund helps our community's summer residential and day camps subsidize campers whose families cannot afford the full cost of attendance.



Fund Total \$1,002,038

| | |
|--|-----------|
| 80's Ladies - Marjorie Rady Blankstein, Shirley Spigelman Book, Yhetta Granovsky Gold, Elaine Morton Goldberg, Grace Safeer Goldberg, Gloria Atnikov Hendin | 6,903 |
| Gail Asper | 7,740 |
| Susan & Leonard Asper | 21,160 |
| Bar/Bat Mitzvah Fund Contributions | 199,204 * |
| Patricia Carlson Fund in support of Youth Initiatives | 384 |
| Mark & Dorothy Danzker Perpetual Trust | 5,327 |
| Kevin Anthony Dwyer Memorial Fund | 78,145 |
| Yhetta Gold | 15,067 * |
| The Henteleff Family | 268 * |

| | |
|--|----------|
| Sol & Florence Kanee Memorial Fund | 67,566 |
| Steve Kroft | 130 |
| Manuel & Freda Naomi Morry Memorial Fund | 1,876 |
| Lillian & Harold Mostow Family | 14,628 |
| Dr. & Mrs. Maurice M. Pierce | 584 |
| Larry & Betty Rice | 3,310 |
| Norman & Beth Shore | 663 * |
| Judi & Joel Shuster and Family | 1,299 |
| Fay Swartz | 45,200 |
| The Wolfe Family | 2,116 * |
| Gary L. Wolfson Memorial Fund | 515,515 |
| Dorothy & David Yates | 2,755 |
| General Donations | 12,200 * |

JUDAIC STUDIES & CULTURAL PROGRAMMING FUND

This fund helps to support important educational and cultural initiatives that enrich the Jewish community and that will sustain Jewish languages and culture.



Fund Total \$162,591

| | |
|---|---------|
| Blankstein Family Fund - Judaic Studies (Yiddish & Hebrew) | 10,998 |
| Mark & Dorothy Danzker Perpetual Trust | 10,695 |
| Grosberg Family Fund | 10,664 |
| Judaic Studies at the University of Manitoba | 322 |
| Languages of the Jewish People - Yiddish, Hebrew & Ladino | 4,589 |
| Gladys & Abe Love Fund | 3,219 * |

| | |
|--|--------------|
| Myer & Lila Ludwig Trust | 12,268 |
| Laurie Mainster Community Visionary Fund | 48,245 |
| Doris Margolis Jewish Music & Theatre Fund | 19,847 |
| NEW - Sharon & Ralph Melnicer | 200 * |
| Hersch Leib Steiman Memorial Fund for University Yiddish and Judaic Studies | 33,926 |
| Winnipeg Yiddish Cultural Committee - Noah Witman Fund | 7,427 |
| General Donations | 192 * |

SENIORS' TRANSPORTATION FUND

Income from the Seniors' Transportation Fund is distributed to Jewish organizations providing safe and dignified transportation for our community's seniors.



Fund Total \$1,227,093

| | |
|---|--------------|
| Florence Kanee Fund in memory of her parents, Sarah & David Barish | 43,020 |
| NEW - Sharon & Ralph Melnicer | 200 * |

| | |
|----------------------------------|-----------|
| Susan Rogers | 1,434 |
| Fay & Clifford Swartz and Family | 5,302 |
| Daniel Tallman Family | 1,174,462 |
| General Donations | 2,675 * |



WOMEN'S ENDOWMENT FUND

Income from the WEF is granted to organizations that successfully apply for funding for projects and programs designed to enhance the lives of women and girls in Manitoba.

A person whose name is followed by the letter "F" was a Founder of the WEF in 1994.

A person whose name is followed by the letter "B" stepped forward as a Builder in 2013.















We are grateful to these visionaries and to all of our donors.

Fund Total \$2,342,308

| | | | |
|---|---------|---|--------------|
| Florence Abrams and Eilene Lezack | 2,843 * | Ruth Lercher Bellan | 3,298 |
| Ilana Abrams | 275 | Ben Moss Jewellers | 1,859 |
| Reeva Abrams | 4,911 * | Karla Berbrayer | 905 |
| France Adams | 381 * | Lillian Bercuson F | 2,561 |
| Lesia Adelberg Memorial Fund | 917 * | Karen Bergman | 204 |
| Ida Albo | 4,011 | Bev Berman | 137 |
| Mickey Miriam Levin Alkin | 410 | Val Berman | 5,956 * |
| Laurie P. Allen B | 607 | Carole Berney | 1,048 |
| Sharon Allentuck | 1,429 | Morgan Biggs | 379 * |
| Rae Alper | 142 | Corrine Billinkoff | 884 |
| Ida Alpern | 2,544 * | Susan Billinkoff | 1,587 |
| Ethel Amihude F | 1,068 | Sharon Blady | 116 |
| Esther-Rose Angel | 421 | Jordan Brianna Blair | 853 |
| Barbara Anhang | 398 | NEW - Caroline Blankstein | 200 * |
| Anonymous | 12,378 | Linda Blankstein | 116 |
| Anonymous B | 3,571 | Marjorie Blankstein F B | 24,241 * |
| Anonymous | 1,297 | Mary Blankstein | 217 |
| Anonymous | 1,375 | Jeanette Block | 878 |
| Evelyn Arkin F | 787 | Faye & Al Bloomfield | 6,828 |
| Frances Arnold honours her mother Bertha Arnold | 117 | Elvie Blum Memorial Fund | 816 |
| Beverly Aronovitch F | 350 | Shelley Blum | 911 |
| In Memory of Gertrude Aronovitch F | 118 | Jennifer Blumenthal | 5,628 |
| Judith Aronovitch F | 147 | Rochelle Blumenthal | 6,665 * |
| Penny Aronovitch | 1,076 | Lainey Bokhaut | 218 |
| Reva Aronovitch F | 295 | Lilian Bonin | 1,444 |
| Phyllis Arron F | 3,247 * | Audrey Book | 1,839 |
| Cheryl Ashley | 6,524 * | Shirley Book | 5,075 * |
| Babs Asper | 6,144 | Book Vision Care - Dr. Brian Book, Dr. Sonia Singh, | |
| Gail Asper B | 29,851 | Dr. Kara Rosenblat | 1,683 |
| Ruth Asper | 4,689 | Jean Boorman in memory of Vera & Edward, | |
| Susan Asper | 7,203 | John and Rose, and Alice & Stanley | 1,073 * |
| Helen Atnikov | 2,098 | Diane Boroditsky F B | 8,742 * |
| Aviva Social Group | 702 * | Penny Bowles | 2,501 |
| Jodi Bager | 367 | Malca Braker | 158 |
| Judith London Bager F | 3,823 | Andrea Braunstein | 1,324 * |
| Pamela Nancy Bager | 350 | Claire Breslaw | 536 * |
| Kim Bailey | 155 | Sylvia Bricker | 691 |
| Cheryl Barish | 7,768 * | Bright Lights Investment Club | 370 |
| Sandra Barnes | 722 | Sheila Brodovsky | 4,278 |
| Carole Ann Baron | 1,152 | Pamela Brooker | 873 |
| Freedra Baron | 1,560 | Debby Brown | 1,213 * |
| Sarah & Yoram Barr F | 5,351 | Gloria & Roy Brown | 1,410 |
| Della Anne Bastress | 286 | NEW - Miriam Brown | 552 * |
| Zahava Baum | 412 | Rachel Browne | 331 |
| Elaine Bebachuk | 444 | In memory of their mother, Bernice Brownstone, | |
| Anne Becker | 367 | by Linda Finkleman and Pamela Boal | 34,000 * |
| Minnie Bell | 2,146 | Estelle (Sugar) Bubis | 4,676 |
| | | Dee Buchwald F B | 3,362 |
| | | Karen Burshtein | 116 |
| | | Annette Butler | 1,380 |

F : WEF Founder

B : WEF Builder

| | | | |
|--|----------|--|----------------|
| Emily Baron Cadloff, Lee Goldstein, | | Reese Cowan  | 748 |
| Laura Miles, Marti Sarbit | 214 | Heather Cram | 1,602 |
| Kylie Cameron | 168 | Eva Cristall | 872 |
| Nancy Campbell  | 411 | Maxine Cristall | 3,492 * |
| Yvonne L. Cantin | 2,254 | The Cunningham Group - RBC Dominion Securities | 1,686 |
| Anne Cantor  | 813 | Peril & Gerry Daien | 320 |
| Gloria Cantor | 832 | Phyllis Dana  | 701 |
| Lynne Cantor | 1,394 | Ernie & Clarice Danzker | 2,238 |
| Sandra Caplan | 731 * | Lainey Danzker | 3,736 * |
| Cathy Carey | 116 | Marsha Dashefsky | 5,222 * |
| Arnold Carmel  | 118 | Esther Dashevsky | 3,589 * |
| Edward Carriere  | 11,761 | Caren Davis | 325 |
| Stephanie Casar | 12,000 * | Sherry Lercher Davis | 2,793 |
| Bonnie Cham | 6,685 | Daytona Development | 1,743 |
| Dr. Anne Chapman | 6,769 | Patricia DeFehr | 129 |
| Fanny Charach | 3,387 * | Lily Kate DeLande | 117 |
| Judith Charach  | 1,436 * | C.A. Delaney Capital Management Ltd.  | 2,928 |
| Patricia Charad  | 1,161 * | In Memory of Helen Derin | 336 |
| Elaine Charlat | 1,625 | Dr. Heather Diamond | 1,257 * |
| Barbara Chatterley | 291 | Ethel Dil  | 1,154 |
| Catherine Chatterley | 842 | Jennifer Dimerman | 486 * |
| Tina Chen | 118 | Eva Dolgin | 1,741 |
| In Memory of Sybil Cherniack  | 6,505 | Sara Donin | 449 |
| Baillie Chisick | 1,779 * | Lillian Mozersky Dozar  | 3,396 |
| Haderra Chisick | 4,922 | Rae Dreman | 375 |
| Maxa Chisick in honour of her 3 amazing | | Carol & Neil Duboff | 5,678 |
| granddaughters: Lyla Bea, Talia Lee, Maya Jordan - | | Lil Duboff | 3,406 * |
| Future Women Philanthropists | 1,739 * | Sarah L. Duboff  | 2,202 |
| Michelle Chisick | 1,201 | Anne Floom Dudeck | 1,292 |
| Nina Chisvin | 3,748 * | Sarah Dudeck | 3,474 |
| In Memory of Sheila Chisvin | 3,450 * | Sharron Dudeck  | 2,200 |
| Tracey Chizda | 116 | Carolyn Dyane | 142 |
| In Memory of Anna Cholakian | 2,136 | Josephine M. Earn | 2,266 |
| Louise Claman | 3,972 * | Sandy Earn | 116 |
| Katherine Cobor | 2,677 * | In Memory of Tina Eisenberg | 118 |
| Jessica Cogan | 2,376 | Betty Eisenstadt | 4,270 |
| Marcia Cogan | 2,985 | Maretta Emery | 116 |
| Babette Cohen | 291 | Angie Berenhaut Engel Memorial Fund | 2,814 |
| Bernice Cohen Memorial Fund | 326 | Clara Erlichman  | 181 |
| Carole Cohen | 1,213 | Arlene Fages in memory of Phyllis Malamud | 2,225 |
| Dolly (Reesa) Cohen | 2,744 * | Sonja Faintuch | 622 |
| Ettie (Esther) Cohen | 978 | Ruth Carol Feldman Family  | 3,598 * |
| Leatrice Cohen | 397 | Susan Feldman   | 4,236 |
| Ma'ayan Liel Rotnes Cohen | 539 | In Memory of David & Ethel Ferdman | 164 |
| Maurene Cohen  | 3,602 | Sharon Filkow | 748 |
| Pat Cohen in memory of Gwen Lexier Cohen  | 3,288 | Diane Fineman | 155 |
| Tamar Freudmann Cohen  | 259 | Freedra Fineman  | 464 |
| Sondra Cohn | 591 | Lynne Fineman | 8,979 * |
| Frances Comisaroff Memorial Fund | 2,341 | NEW - Carrie Fingold | 792 * |
| Linda Connor | 169 | Lorraine and Esther Finkle | 604 |
| Cynthia Laure Coop | 857 * | Sophie Fitelovitch  | 2,970 |
| Alexandra Morgan Cooper | 117 | Fitness Experience | 726 |
| Rachel Lauren Cooper | 116 | "Five No Trump" | 1,277 |
| Sandra Cooperband | 355 | NEW - Bev Flackman | 1,000 * |
| Jackie Copp | 553 * | Brownie Fleishman | 2,987 |
| Gail Corne | 4,679 | Deborah Fleishman  | 864 * |
| Irene Corne | 15,991 * | Ellen Fleishman | 1,625 |
| Hennie Corrin | 4,149 | Thelma Flom | 160 |
| Marsha Cowan   | 16,660 * | Freda Halparin Fox  | 581 |
| Michelle Cowan  | 537 | Adalena Franford | 116 |

| | | | |
|---|--------------|--|-----------------|
| Susan Frankel | 1,607 * | Lindy Greenberg | 2,778 |
| Candice Freed | 3,190 | Lois Greenberg Memorial Fund | 10,466 |
| Marissa Freed | 302 | Nessie Greenberg | 2,188 * |
| Ruth Freed | 1,512 | Beth Grubert | 597 |
| Claris B. Freedman | 193 | Ann & Ben Grushko | 1,248 |
| Roxy Freedman | 8,000 * | Joanne Grusko | 741 |
| Rhoda Freidin in memory of my sisters Bessy Elkun Silberg and Sophie Teplitsky | 295 | Cindy Guberman | 761 |
| Susan Blumenthal Freig B | 4,686 * | Peggy Guberman | 404 |
| Myra Frieman | 2,166 | Priscilla Guberman | 1,829 |
| Katherine Friesen Memorial Fund | 262 | Sylvia Guertin F | 2,061 |
| Frohlich Family | 285 * | Pauli Guld | 1,636 |
| Joyce Fromson | 11,131 | Linda Gunn | 431 |
| The Gabalots | 2,192 | In Memory of Baba Bella Guralnick F | 3,091 |
| Lisa Gale F | 139 | Rebecca London Guralnick | 140 |
| Ruthy Gale F | 2,291 | Sharon Guralnick | 1,630 |
| Susie Gale F | 368 | Bunny Gurvey F | 1,459 |
| Sharon Ganetsky | 1,641 * | In Memory of Doris Gutkin | 140 |
| Bonnie Genser | 6,623 * | Marcia Haber F | 517 |
| Ashlyn Samantha Gertenstein | 1,676 | Elba Haid, Lara Secord-Haid/Realcare Inc. | 4,562 |
| Jaidyn Rylee Gertenstein | 1,739 * | Rose Haid | 416 |
| Jean Giguere | 382 | Esther Hall F | 237 |
| NEW - Lori Gilfix | 261 * | In Memory of Nell Hallis F | 118 |
| Michelle Gilman | 157 | Ahava Halpern & Frank Lavitt B | 9,669 * |
| Samantha Gilman | 220 | Edith-Kerrie Halprin | 1,811 |
| Raya Gindin | 837 | Elyse Naomi Halprin F | 3,316 |
| Evelyn Gladstone | 245 | The Halprin/Klein Fund | 4,542 |
| Karyn Glass F B | 4,006 * | Ellen Hamburg B | 3,597 * |
| Sandy & Sheldon Glass | 2,434 | Irene Hamilton | 116 |
| Bertha Glazerman Memorial Fund | 244 | Holly Harris | 465 |
| Barbara Glesby | 234 | Harvey Family | 349 |
| Kelly Glezerson | 658 | Evelyn Hecht F | 3,902 |
| Karyn Globerman | 3,371 | Gail Hechter | 3,305 |
| Samantha Globerman | 1,206 | Faye Hellner F | 1,557 |
| Yhetta Gold F B | 8,634 | Bonnie Helper | 4,019 * |
| Elaine Goldberg | 3,518 | Dorothy Hershfield in honour of Sara Tuberman F | 382 |
| Marilyn Goldberg | 2,425 * | Sherrill Hershberg | 934 |
| Phyllis Goldberg | 743 * | Betty-Anne Hershfield | 3,705 * |
| Ruth Goldberg Memorial Fund B | 18,466 * | Cynthia Hiebert-Simkin B | 5,214 * |
| Serky Goldberg F | 2,502 | Barbara Hirt | 330 |
| Suzanne Golden | 1,684 * | Lil Hirt | 218 |
| Carla Goldstein | 790 | Rebecca (Becky) Hochman Memorial Fund | 2,291 |
| Rachel (Goszer Szternfeld) Goldstein | 3,581 * | Sara Hochman F | 4,287 |
| Rosalie Goldstein Memorial Fund | 4,485 | Jean Hoffer | 400 |
| Elaine Goldstine | 4,236 | Jon Holeman & Wendy Lewis | 1,163 |
| Marion Golfman F | 12,779 * | Dr. Susan Holt | 2,221 |
| Rosalyn Golfman | 2,761 | Lillian Horlick Memorial Fund | 1,451 |
| Janis Goodman F | 118 | Celia Hornstein | 116 |
| Kayla Gordon | 2,043 | NEW - Katie, Audrey and Hannah Hursh | 10,000 * |
| Barbara Goszer | 807 | Roberta Hurtig | 671 |
| Sharon Goszer-Tritt | 2,098 | Elsie Hyman | 1,100 |
| Roslyn Gould | 2,529 | Jodi Hyman | 1,578 * |
| Debbie Gray in memory of Mona Gray | 43,304 | Rishona Hyman | 2,013 * |
| Sara Gray | 10,675 | Sandy Hyman F | 4,215 * |
| Chaya Green | 6,793 * | Investors Group B | 49,703 |
| Josephine Green | 151 | Bette-Jane Israels | 436 |
| Bert Greenberg | 161 | Sara Israels | 1,133 |
| In Memory of Chana Greenberg F | 118 | Rita Shapera Jacob | 1,251 |
| Delkie Greenberg | 463 | NEW - Daniela Jacobsohn | 2,000 * |
| Gilda Greenberg | 601 | In Memory of Mae Johnson | 140 |

| | | | |
|---|----------|---|--------------|
| Verna Johnson, Natalia Sousa, Jeffrey Thoroski | | Faye Lazer | 552 |
| Wealth Management | 22,156 | Karen Leipsic | 7,385 |
| Mona Juravsky | 1,175 | NEW - Lindsey Leipsic | 200 * |
| Penny Kalef | 2,038 | Sherrill Levene in memory of Tillie & Alex Zitsow | 2,666 * |
| Jill Kantor | 272 | Stephanie Levene B | 1,327 |
| Sheryl Kapitz | 1,015 * | Bryna Levin | 1,378 |
| Bea Kaplan | 719 | Gabrielle Rebecca Levin | 2,232 |
| Marla Kaplan | 349 | Myrna Levin F B | 11,435 |
| Irene J. Karasick-McMurrich | 3,113 | Sylvia Levinsohn F | 258 |
| Adrienne Katz in memory of Mae Bubis | 1,219 * | Dianne Lieberman | 2,175 |
| Cara Katz | 338 * | Celia Lipkin F | 6,163 |
| Esther Katz | 956 * | E. Debbie Szternfeld Lipkin | 8,287 * |
| Fay-Lynn & Philip Katz | 2,898 * | Sally Lipschitz | 1,041 |
| Leah Katz | 117 | Edith Lipson | 3,039 * |
| Lesly Katz | 1,959 | Rita Loadman | 674 |
| Sheila Katz | 661 | Goldie Loffman 90th Birthday | 972 |
| Ceci Kaufman B | 3,645 * | Gerry Lomow F | 8,084 |
| Nora Kaufman | 5,255 | Laura Lomow B | 3,751 |
| Becky Kaufmann B | 2,154 | In Memory of Molly (Malka) Love F | 1,790 |
| Glenna Kay | 1,399 | Maylene Ludwig B | 10,795 |
| Susan Kay F | 4,425 | Harriet Lyons | 944 |
| Jessica Kerzner | 136 | Shira Macklin | 580 |
| Laila Kesselman F | 5,155 | Bayla Mainster | 273 |
| Erna Kimmel | 282 | Megan Rose Maister | 116 |
| Blain & Barb King | 232 | Blaire Malkin F | 354 |
| Kipnes Family | 528 * | Laurel Malkin | 2,489 * |
| Barbara Kives and Family F | 5,870 | Lexi Malkin F | 388 |
| Claire Kives F | 295 | Manitoba Blue Cross | 10,460 |
| Ellie Kives F | 1,272 | Enid Marantz | 2,592 |
| Ruth Klapman | 3,370 | Irene M. Marantz | 3,589 |
| Rhonda Klassen | 435 * | Sarah Lauren Marantz | 135 |
| Orah Kleiman | 2,332 | Gayle Marcus | 1,091 |
| Julie Klein | 342 | Andie Margolis | 217 |
| Sarry Klein | 144 | Elaine Margolis in memory of Sarah Muryn | 4,349 * |
| Marcia Knight | 657 | Lexi Margolis | 551 |
| Jolie Elizabeth Kohn | 117 | Marni Margolis | 140 |
| Julia Madeleine Kohn | 327 | Rachel Margolis | 237 |
| Michelle & Steven Kohn Family | 1,091 | Rita Margolis | 1,769 * |
| Penny Kohn | 2,425 * | Rhona Margulius | 3,218 |
| Sara Weinstein Kohn F | 350 | Paula Marks | 2,930 |
| Louise Kollinger & Margaret Mocogni Memorial Fund | 6,089 | Maureen Marsch | 1,135 |
| Ivy Kopstein B | 4,587 * | Marian Mathews | 112 |
| Jean Kopstein | 812 | Lillian Matthes | 1,132 |
| Mara Koven-Lapointe | 266 | Bette Mazo | 724 |
| Peshe (Peggi) Kraut | 198 | Carol McArton | 1,545 |
| Sarah Kredentser | 663 * | NEW - Isabel McArton | 200 * |
| In Memory of Anna Kreiner | 1,628 | NEW - Stephanie Miville McArton | 200 * |
| Cara Kroft | 2,195 | Beverly McCaffrey | 3,019 * |
| Heloise Kroft | 3,816 | Chloë McComb B | 3,104 * |
| Hester Kroft F | 3,064 | Melissa McLean | 135 |
| Hillaine Kroft F B | 6,697 | Maxine Medoff Gurvey | 232 |
| Lisa Kroft B | 3,989 | Memory Box Participants | 1,088 |
| Rena Krongold F | 1,288 * | Toots Mesbur Memorial Fund | 1,286 |
| Rita Kuntz | 778 | Faye-Parks Micay | 1,064 |
| Sharon Labinsky F | 770 | Jan Micay | 116 |
| Miggie Lampe | 1,362 | Reva Micflikier | 1,524 |
| Deanne Lander | 328 | Susan Micflikier B | 4,118 |
| Ruth Laveman & Judy Plotkin | 13,242 * | Marni Miller | 302 |
| Karyn Lazareck F B | 17,010 * | Shayla Mindell | 1,121 |
| Zina Lazareck | 1,996 | Tannis Mindell | 2,207 |

| | | | |
|---|--------------|---|----------------|
| Edith Minuk | 1,472 | Sylvia "Tsipie" Pitch | 1,572 |
| Laura Minuk | 2,051 * | Natalie Plotkin | 363 |
| Zena Minuk \mathcal{F} | 4,423 | Sharon Pollack | 3,016 * |
| Myrna Mitchell | 1,026 | Clare & David Pollock | 3,071 |
| Montrose Winnipeg Inc. | 4,527 | Donna Pollock | 725 |
| Hope Morry \mathcal{B} | 1,768 | Phyllis Pollock | 1,332 |
| Karen Morton | 402 * | Randee Pollock | 555 |
| Gloria Adler Moscovitch | 117 | Sylvia M. Pollock \mathcal{F} | 6,685 |
| Beverly Moss | 1,621 * | Gloria Polsky Memorial Fund | 523 |
| In Honour of Rhees, Jessica, Barbra and Dr. Neri Moss | 581 | Blumie Portnoy | 1,894 |
| Lillian Mostow | 6,084 | Sheila Portnoy | 2,455 * |
| Pat Mozersky | 169 | Lesley A. Powell | 233 |
| Phoebe Mozersky \mathcal{F} | 5,949 | Judi Price-Rosen | 509 |
| Rose Muchnik \mathcal{F} | 2,499 * | PricewaterhouseCoopers | 552 |
| Judy Murray | 511 | Marilyn Prober | 1,825 |
| Mira Narvey | 2,228 * | Sandi Promislow | 871 |
| Ruth Narvey | 7,757 * | Heather Pullan $\mathcal{F} \mathcal{B}$ | 3,095 |
| June Nathanson | 655 * | NEW - Daniel Putter | 1,000 * |
| Alix Neaman \mathcal{F} | 297 | NEW - David & Sharon Putter | 1,000 * |
| Barbara Neaman \mathcal{F} | 1,300 | Judith Putter | 5,292 |
| Dale Neaman \mathcal{F} | 1,222 * | Jane Rabb \mathcal{B} | 1,777 |
| Francie Neaman \mathcal{F} | 298 | Sheila Rabb $\mathcal{F} \mathcal{B}$ | 12,443 * |
| Lillian Neaman $\mathcal{F} \mathcal{B}$ | 11,509 * | Avis Raber & Alan (Ari) Lipson | 1,520 * |
| Ruth Neiman \mathcal{F} | 742 | Freda Raber | 454 |
| Sally Nelko | 2,088 | Leigh Halprin Raber | 116 |
| Anita Neville | 4,010 * | Marcia Slobinsky Raber \mathcal{F} | 2,837 |
| Claire Newman \mathcal{F} | 2,345 | In Memory of Sadie Raber \mathcal{F} | 1,020 |
| Monica H. Newman \mathcal{F} | 713 | Ruth & Harry Rachlis | 3,896 * |
| In Memory of Sonia Nimchonok \mathcal{F} | 137 | Linda Radcliffe \mathcal{F} | 277 |
| Jennifer Nozick | 223 | Carolyn Ransby | 31,640 * |
| Kimberley Nozick | 475 * | Jessica Erin Ransby | 6,218 * |
| Rochelle Nozick \mathcal{F} | 2,406 | Shirley Sue Ransby | 6,190 * |
| NEW - Brooke O'Bray | 200 * | Doris Raskin \mathcal{F} | 118 |
| NEW - Rowan O'Bray | 200 * | Kelly Rayter \mathcal{F} | 484 |
| NEW - Sydney McArton O'Bray | 200 * | Maggie Rayter \mathcal{F} | 1,683 |
| Mrs. Gene Duffy Odell | 1,180 | Shani Reich \mathcal{F} | 464 |
| Sadie Old | 354 * | Marlene Reiss $\mathcal{F} \mathcal{B}$ | 5,724 * |
| Mindel Olenick \mathcal{F} | 2,297 | Susan Remis | 2,468 * |
| Elaine Olin \mathcal{F} | 565 | NEW - Danielle Rice | 360 * |
| Phyllis Palansky | 372 * | Melissa Rice | 5,524 |
| Elana Palay | 9,306 | Sondra Rice | 524 |
| Henny Paritzky | 1,133 | NEW - Gabrielle Rice-Prout | 360 * |
| Paula Parks \mathcal{F} | 440 * | Avery Rich | 1,268 * |
| Vita Parks \mathcal{F} | 302 * | Mona Rich | 7,709 |
| Elaine Paul | 889 | Laura Richman | 5,921 |
| Ruby Pauley 70th Birthday | 1,060 | Ellen Ripstein | 1,453 |
| Jeanne Pauls \mathcal{F} | 3,023 | Hinda Ritter | 489 |
| Evelyn Pearlman | 1,420 | Allana Robinson | 118 |
| Marym Peltz \mathcal{F} | 1,886 | Bonnie Robinson | 1,427 |
| Shirley Penner | 116 | Ettie Robinson \mathcal{B} | 2,557 |
| Daniella Permack | 276 | Lynn Rockman | 604 |
| Pamela Permack | 875 | Harriet Rodin | 360 |
| Shirley Permack | 4,461 | Susan Rogers | 1,434 |
| Perth's | 290 | Judith Roman | 380 * |
| Daphne Petrakos \mathcal{F} | 118 | Estelle Rosenberg | 3,179 * |
| Shelley Pfeffer | 239 | Fanny Rosenberg | 337 |
| Yakira Vera Dora Phomin | 137 | Ellie Rosenblat $\mathcal{F} \mathcal{B}$ | 8,049 |
| Rochelle Pincovich | 1,827 | Eloise Rosenblat | 416 * |
| Sonia Pinx | 118 | Kara Rosenblat | 1,704 |
| Sukie (Sarah) Pitch | 842 | Lillian Rosenblat \mathcal{F} | 1,040 |

| | | | |
|--|--------------|--|--------------|
| Noni T. Rosenblat | 1,378 | Carrie Shenkarow | 2,407 |
| Shaylene Rosenblat | 2,530 | Lori Shenkarow | 1,278 |
| Corky (Yuffe) Rosenfield <i>B</i> | 5,943 * | Phyllis Shenkarow | 5,102 |
| Lana Alexis Rosenfield <i>B</i> | 1,342 | Rena Shenkarow <i>B</i> | 11,872 |
| Joyce Rosenhek | 1,125 | Joanne Sheps <i>F</i> | 1,629 |
| Susan Rosner | 1,441 * | Ann Shienfield | 117 |
| Malca Ross | 581 | In Memory of Nellie Shindelman | 6,126 * |
| Joanne Rothberg <i>B</i> | 7,456 * | Annie Shindleman <i>B</i> | 27,321 |
| Raquel Rotnes | 139 | Sharon Shinewald <i>F B</i> | 42,302 * |
| Sheila Rubenstein <i>F</i> | 1,454 | Sophie Shinewald | 1,130 |
| Janice Rubin | 1,778 * | Elaine Shinfield | 645 |
| Naida Rubin <i>F</i> | 6,479 * | Bertha Shore <i>F</i> | 1,192 |
| Ruth W. Rubinstein Memorial Fund | 1,096 | Sandra Shore | 1,587 |
| Joan & Jack Rusen | 3,745 | NEW - Laia Shpeller | 250 * |
| Shelley Rusen | 1,148 | NEW - Shayna Shpeller | 250 * |
| Fay Rykiss <i>B</i> | 549 | Margaret Shuckett <i>B</i> | 5,321 |
| Susan Rykiss <i>B</i> | 2,309 | Sally Shuckett | 546 |
| Sandy Sager | 1,521 | Shayna Shulman | 3,057 * |
| Judy Saifer | 128 | Merrill Shwaid | 366 |
| Sheila Saltzberg-Smith | 784 | Silden Family | 5,228 |
| Gwen Satran | 2,039 * | Clarice Silver | 10,438 * |
| Toby Sawyer | 727 | Ellie (Yael) Silver | 526 |
| Brenda Schachter - to honour her special birthday by sons, Michael and Mark | 19,054 * | Goldie Silver | 998 |
| Rebecca Schacter | 2,921 | Roslyn Silver | 415 |
| Evelyn Schaefer <i>F</i> | 528 | Sylvia Silverberg | 158 |
| Leora Schaefer <i>F</i> | 310 | Simkin Demeter Family | 415 |
| Elyse Minden Schipper <i>F</i> | 290 | Fan Simkin <i>F</i> | 13,079 |
| Dr. Deborah Schnitzer | 235 | Simone's Skincare Studio | 418 |
| NEW - Ana Schujman | 200 * | Leslie Singer & Sari Glow | 409 |
| Elana Schultz | 1,419 | Esther Slater | 762 |
| Marsha Schwartzman | 12,869 * | Phyllis Slayen, Mother and Daughters | 807 |
| Sheila Schwartzman | 7,009 * | In Memory of Lee Slusky <i>F</i> | 7,564 |
| Sylvia Scott <i>F</i> | 5,896 | Joy Smith | 1,120 |
| Betty Ann Searle | 4,364 | Libby Smolack Memorial Fund | 1,743 |
| Ann Sector <i>F</i> | 237 | Evita Smordin <i>F</i> | 1,395 |
| Beth Rachel Sector <i>F</i> | 172 | Julie Solomon | 3,922 |
| Marcia Sector | 2,845 | Karen Solomon & Family Fund in memory of Marion Doctoroff and Maxine Geller | 548 |
| Sandra Sector <i>F B</i> | 14,731 | Elaine Sommer | 1,518 |
| Colette Segal | 881 | Fanny Sommer <i>F</i> | 330 |
| Miriam Segal | 2,674 * | Soul of the Artist Participants | 128 |
| R. Phyllis Sair Segev | 447 | Lynne Spigelman | 3,061 * |
| Deborah Seguin | 262 | Phyllis Spigelman | 352 |
| Ryna Seidner Memorial Fund | 116 | Sheila Spigelman | 243 |
| Mindy Selby | 116 | Lori Spivak | 494 * |
| Lisa Selchen | 117 | Mira Spivak | 1,281 * |
| Rivka Selchen | 353 | Rhonda Spivak <i>B</i> | 424 |
| In Memory of Pauline Serebrin <i>F</i> | 237 | Fruma Stapansky | 2,173 * |
| Faye Settler | 1,770 | Freda Steel | 3,890 |
| Fayth Shaffer | 1,683 * | Illana Steele | 349 |
| Shoshana Shalev-Minuk | 582 | Patricia Steele | 2,768 |
| Emily Shane | 956 * | Gwen Steiman | 118 |
| Laurie Shapiro | 513 | Dr. Fran Steinberg | 427 |
| Bluma Sharabi, Rona Hilu, Revital Sharabi in memory of Gur Aryeh Skulsky | 5,904 | Hannah Steindel | 1,049 |
| NEW - Sandy Sheegl | 200 * | Leonard Steingarten and Family | 17,147 * |
| In Memory of Margaret Sheets | 1,626 | Marlene Stern | 1,698 |
| Cal Shell <i>B</i> | 13,449 * | Marsha & David Stern | 186 |
| In Memory of Kayla Shell <i>F</i> | 2,235 | Ruth Stern <i>F</i> | 293 |
| Ruth Shell Memorial Fund | 10,215 * | Sandra Stewart | 581 |
| | | Heloise Stillwater in memory of her sister, Donna Fenson | 5,843 |

* Additional contributions were made to this fund in 2024

| | | | |
|--|----------|---|----------------|
| Jackie Stillwater | 2,103 * | Esther Weinstein | 457 |
| Jacqueline Stillwater | 1,062 * | Melissa (Serbin) Weinstein B | 820 |
| Elaine Stoller F | 66,706 | Shaaron Weinstein F B | 8,543 * |
| Arla Nitikman Strauss | 3,154 * | Sharon Weinstein | 2,924 * |
| Sheila Charach Streifler | 641 | Sylvie Jean Weinstein | 100 |
| Claire Sumerlus | 954 | Tannis Weinstein F | 295 |
| Leah & Larry Superstein Memorial Fund | 116 | Audrey Weiss | 3,155 * |
| Helen Quinn Sussman | 1,010 | Evelyn Wener | 4,574 * |
| Gabrielle Swan F | 306 | Lynne Oreck-Wener, Taryn Wener, Eleni Wener and Zoe Wener Itzkow | 389 * |
| Jillian Swan F | 584 | Pam Wener | 1,762 * |
| Charlotte Sytnyk | 3,042 * | Brenlee Werner | 963 |
| Shelley Tadman B | 4,689 | Shelley Werner | 159 |
| Catherine Tallman | 137 | Marj Wiebe and Daughters | 1,420 |
| Leya Tapper | 2,024 | Evelyn Wiesenthal | 129 |
| Natalie & David Tass | 331 | Leslie Wilder F | 2,373 * |
| Sarah Rebecca Tedford | 116 | Lisa Wilder (Maister) | 310 |
| Manya Tenenbaum 100th Birthday | 1,154 | Phyllis Wilder F | 4,465 * |
| Brenda Tessler-Donen | 1,302 | In Memory of Rose Wilder | 162 |
| Gail Thau | 3,704 * | Wendy Wilder F | 4,043 |
| Sophie Thompson | 1,709 * | Shayna Wilhelmer | 1,068 * |
| Valarie Thompson | 1,246 | Sindee Wilhelmer | 2,672 * |
| Zelma Yussiem Toll | 302 | Joy Winchell | 1,496 |
| Brenlee Carrington Trepel | 2,599 | Jackie Winestock | 260 |
| Marilyn Trepel | 3,805 * | Abby Winograd | 1,097 |
| Karen Trester | 116 | Francie Winograd | 3,411 |
| Miryom Trupish | 644 | Grace Winograd | 1,115 |
| Gabrielle Demi Tselos | 116 | Jill Winograd | 1,358 |
| Zoe Rebecca Tselos | 117 | In Memory of Helen Wise | 606 |
| Tuesday Night Bridge Club | 697 | Karen Wise | 2,981 |
| Nia Vardalos | 901 | Lois & David Wolch Family | 2,918 |
| Carla Vickar F | 2,314 | Myra Wolch Memorial Fund | 10,317 |
| Florence Vickar F | 494 | Serena Wolchock F | 181 |
| Susan M. Vickar | 2,202 | Sharon Wolchock F | 3,112 |
| Tova Vickar B | 80,523 * | Shauna Wolchock F | 309 |
| Toby Vinsky | 776 | Pamela Wolson | 965 |
| Ruth Waldman | 635 | Sara Wolson | 116 |
| Beryl Walsh | 118 | Women of '39 | 1,811 |
| Libbi Walter | 514 * | Women of '43 (Birthday Reunion) | 2,967 * |
| Pat Walters | 428 | Women in the Arts | 739 |
| Anna Rebecca Wassermann F | 160 | Adele Wortzman | 1,146 |
| Jackie Wassermann F | 1,837 * | Anita Wortzman B | 8,913 |
| WEF "Conversations" Speakers - | | Susan Wortzman | 4,374 * |
| Dr. Suzanne Newman (2004); Phyllis Lightfoot (2005); Allan Mirabelli (2005); Sylvia Kuzyk (2006) | 465 | Margaret Wright | 3,066 |
| WEF Luncheon Speakers - | | Pamela Wright & Wes Peters | 116 |
| Susan Weidman-Schneider (2006), Heather Bishop (2007), Emoke Szathmary (2008), Karyn Lazareck (2009), Rosalind Prober (2010), Gail Asper (2011), Catherine Chatterley (2012), Margaret Redmond (2013), Ida Albo (2014), Janice Filmon (2016), Margaret Trudeau (2017), Sally Armstrong (2018), Jeanne Beker (2019), Jim Estill (2023), Karyn Lazareck (2024), Chloë McComb (2024) | 1,903 * | Edith Yager and Libby Yager | 621 |
| Audrey Weidman | 758 | Brenlea Yamron | 1,503 * |
| Weidman Kids | 467 | NEW - Fraydel Yamron | 2,000 * |
| Susan Weidman-Schneider F | 272 | Karen Yamron-Shpeller | 381 * |
| Zora Weidman F | 129 | Kari Zalik | 270 * |
| Anne N. Weinstein | 2,374 | Ronit Zalik | 252 * |
| Brenlee Schachter Weinstein | 191 | Sharon Zalik B | 5,386 * |
| Catherine Weinstein F B | 9,091 | Rose Zenith | 1,688 |
| Erin Weinstein | 118 * | Harriet Zimmer | 5,576 |
| | | Jeanette Zimmer | 660 |
| | | Leanne Zimmer | 1,929 * |
| | | Lori Zimmer | 703 |
| | | Maxine Zimmermann | 1,595 |
| | | Libby Zivot | 7,298 |
| | | General Donations | 183,896 * |

BAR/BAT MITZVAH ENDOWMENT FUNDS

These funds instill the principles of tzedakah and philanthropy in young people. When a child's fund reaches \$750, the Nora & David Kaufman Bar/Bat Mitzvah Fund contributes an additional \$250 to bring the fund to the \$1,000 level. Once this happens, the fundholder is invited to recommend their annual allocation.

‘↑’ denotes funds that have been topped up by the Nora & David Kaufman Bar/Bat Mitzvah Fund

| Fund Total \$905,141 | | | |
|---|--------------|-----------------------------------|----------|
| Bradley Abells ↑ | 1,567 * | Alex Brodovsky-Adams ↑ | 2,205 |
| Harlan Jory Abells ↑ | 1,329 | Natasha Brown | 474 |
| Ryan Abells ↑ | 1,357 | Jack Bubis | 183 |
| Ben Aronovitch ↑ | 1,186 | Jenna Lauren Buchwald | 197 |
| Lee Sidney Aronovitch ↑ | 1,191 | Jonathan Samuel Buchwald ↑ | 4,665 |
| Daniel, Rebecca and Maxwell Asper ↑ | 24,110 | Matthew Ryan Buchwald | 174 |
| Brooke Atnikov | 595 * | Robyn Lisa Buchwald ↑ | 3,839 * |
| Gavin Joseph Axelrod ↑ | 1,189 | Tara Calnitsky ↑ | 1,299 |
| Steven Tyler Axelrod ↑ | 1,118 | Alexa Cantor | 166 |
| Cinna Baran ↑ | 3,086 | Gilad Carroll | 524 |
| Miranda Baran ↑ | 6,512 | Carli Charach ↑ | 1,206 |
| Sara Barsky ↑ | 1,177 | Ethan Joseph Chess ↑ | 1,183 |
| Daniel Bellan ↑ | 3,634 | Rebecca Frances Chess ↑ | 1,246 |
| Gary Joshua Bellan ↑ | 3,043 | Asher Theo Chisick ↑ | 1,436 |
| Jonathan Bellan ↑ | 2,864 | Lyla Bea Chisick ↑ | 2,603 |
| Jeffrey Benesdra | 321 | Miles Reuben Chisick | 419 |
| Michal Berkowitz | 474 | Annie Goldie Chochinov ↑ | 2,381 * |
| Shiri Faith Berkowitz | 449 | Sydney Mira Chochinov ↑ | 2,381 * |
| Yael Berkowitz | 412 | Benjamin Leo Cogan ↑ | 1,066 |
| NEW - Angus Samuel Bernstein Tzedakah Fund | 336 * | Lauren Elise Cogan ↑ | 1,211 |
| Isaac Simcha Bernstein | 272 * | Rachel Cogan ↑ | 1,168 |
| NEW - Juniper Rosemary Bernstein Tzedakah Fund | 336 * | Harry Cohen ↑ | 1,429 |
| Otto Norman Bernstein | 218 * | Jacqueline Cohen ↑ | 1,572 |
| Adiv and Cobi Billauer ↑ | 1,005 | Lindsay Goldie Cohen ↑ | 2,198 |
| Asher Raymond Billinkoff ↑ | 3,083 | Marli Cohen ↑ | 1,220 |
| Jordan Michael Billinkoff ↑ | 6,435 | Myles Cohen ↑ | 1,769 |
| Ben Blankstein ↑ | 1,257 | Sari Michelle Cohen ↑ | 1,276 |
| Jack Woodley Blankstein | 585 | David Simcha Coodin ↑ | 1,001 |
| Leah Elizabeth Blankstein ↑ | 1,399 | Fraser Cook ↑ | 3,313 |
| Hannah Blatt | 217 | Misha Cook-Libin ↑ | 1,110 |
| Maya Blatt | 138 | Shai Cook-Libin ↑ | 1,110 |
| Ross Book ↑ | 1,278 | Shoshana Cook-Libin ↑ | 1,784 |
| Hannah Boroditsky | 212 | Adeena Sari Cooperband | 137 |
| Henry Boroditsky | 109 | Matthew, Rachel and Adam Corrin ↑ | 16,083 * |
| Madeline Antoinette Boroditsky ↑ | 1,221 | Rachel Cosman ↑ | 1,344 * |
| Sophie Braunstein | 126 | Jillian Elyssa Daien ↑ | 1,583 * |
| Ella Braunstein | 257 | Laurie Avrom Daien ↑ | 1,863 |
| Raya Braunstein | 416 | Alex Dashefsky ↑ | 5,223 |
| Kayden Micah Brawerman | 118 | Jarrold M. Davis | 503 |
| Max Brodovsky-Yager ↑ | 2,944 | Jenny Ashlee Davis | 158 |
| Joël Brodovsky-Adams ↑ | 1,552 | Emma Ilene Dempsey ↑ | 1,879 |
| | | Haley and Jillian Dempsey ↑ | 1,618 * |
| | | Daniel Derbitsky ↑ | 1,418 |
| | | Kyle Raymon Derbitsky | 376 |

| | | | |
|--------------------------------------|---------|---|--------------|
| Ilana Chana Deutscher | 2,432 | Jeremy Daniel Hecht | 1,268 |
| Sam Di Cresce | 1,151 | Kara Henrie | 1,278 |
| Benjamin Diamond | 1,595 | Ryan Henrie | 1,249 |
| Isaac Di Cresce | 1,018 | Charlie and Sally Hoffman | 1,174 |
| Jacob Max Dimerman | 281 | Jamie Holt | 191 |
| Samuel Alex Dimerman | 513 | Ethan and Talia Hrabinsky | 4,496 * |
| Michael Duboff | 2,058 | Bailey Hurtig | 143 |
| Rachel Eva Duboff | 1,538 * | Adam Elliot Hyman | 1,064 |
| Cara Lauren Dveris | 2,801 | Carson Hyman | 1,000 * |
| Shira Danielle Dveris | 2,835 | Danielle Beth Hyman | 1,329 * |
| Brady Elchitz | 109 | Gregory Marshall Hyman | 1,309 |
| Jona Brina Erenberg | 5,420 * | Izzie Lyla Hyman | 1,187 |
| Max Isaac Erenberg | 5,090 | Lachlyn Hyman | 1,002 * |
| Stephanie Faintuch | 1,197 | Jonathan and Frannie Itzkow | 1,188 |
| Zev Faintuch | 432 | Maxine Samantha Jacobsohn | 1,279 |
| Elie Aaron Feierstein | 1,160 | Sarah Beth Jacobsohn | 1,258 |
| Joshua and Samuel Fineblit | 1,345 | Ronna and Shira Joudan | 2,791 * |
| Kera Jordan Fineman | 338 | Stephanie and Emily Kalo | 3,473 * |
| Meryn Laurel Fineman | 358 | Adam I. Kaplan | 2,074 |
| Bailee Finkleman | 1,946 | Yael M. Kaplan | 2,174 |
| Max Brown Finkleman | 145 | Aidan Alexander Zev Katz | 211 |
| Ben Fleisher | 1,170 | NEW - Lyla Rose Katz | 360 * |
| Zach Samuel Fleisher | 1,170 | Sophia Ruby Katz | 116 |
| Benjamin Fogel | 1,443 | Ashley Kaufmann | 1,492 |
| Hannah Fogel | 1,417 * | Ethan Kellen | 1,574 |
| Brynne Frohlich | 2,671 | Lindsay Kerr | 3,723 * |
| Jona Rose Frohlich | 1,752 * | Brenna Kessler | 1,736 |
| Alexandra Frohlinger | 5,187 | Brittany Jayda Kessler | 1,785 |
| Becky Frohlinger | 3,422 | Sarry Nell and Julie Cara Klein | 2,003 |
| Joey Frohlinger | 4,455 | Jolie Elizabeth Kohn | 116 |
| Elan Goel Gabor | 1,806 | Joshua Aaron Kohn | 221 |
| Tal Gabor | 1,068 | Seth Kohn | 110 |
| Garber Brothers | 7,573 | Anna Koplovich | 129 |
| Mikaela Deena Kagan Garfinkel | 2,400 * | Garrey Jacob Max Kowalson | 1,251 * |
| Simon Quinn Kagan Garfinkel | 2,238 * | Lev Kravetsky | 206 |
| Becca Gilmore | 5,771 | Benjamin Phillip Pollock-Kreel | 3,068 |
| Myles Gilmore | 4,946 | Adam Kroft | 1,435 * |
| Evie James Gilmour | 236 | Alexander Jacob Kroft | 1,190 |
| Leo Sunny Gilmour | 576 | Daniel Kroft | 1,789 |
| Fara Glazerman | 109 | Emily Kroft | 1,279 |
| Sari Gabrielle Glow | 1,319 | Julia Rachel Kroft | 1,674 |
| Isanne and Maya Goldberg | 3,967 | Nathan Kroft | 1,456 |
| Jessica and Stefanie Goldberg | 1,979 | Samuel Charles Kroft | 1,496 |
| Matthew Goldberg | 1,027 | Gavin Kushner | 116 |
| Rachel and Mikaela Goldberg | 2,740 | NEW - Kate Violet Lapointe | 200 * |
| Zachary Goldberg | 1,321 | Erica Lasker | 1,550 * |
| Gorlick Children | | Justin Lasker | 1,548 |
| (Samantha, Ryan, Alexandra, Gregory) | 2,684 | Benjamin Peter Lazareck | 1,549 * |
| Nicholas Goszer | 1,162 | Dylan Aaron Lazareck | 1,471 * |
| Samuel Anthony Goszer | 676 | Julia Anna Lazareck | 1,834 |
| Aaron Greaves | 172 | Abigail Yael and Olivia Eadie Lefler | 1,650 |
| Nesya Ann Greaves | 1,209 | Benjamin Leibl Bar Mitzvah Fund for Special Needs | 17,666 |
| Kevin Griner | 604 | Aliza Bess Lerner | 1,836 |
| Harlan Corey Gurvey | 1,822 | Jordyn Lerner | 1,015 |
| Darren William Levit Hall | 295 | Maxwell Lerner | 2,155 |
| Leo J.N. Halpern | 2,871 | Shira Lerner | 2,563 |
| Lily Hannah Halpern | 1,352 | Annie Michaela Levene | 1,128 * |
| Sophie Bayla Halpern | 1,352 | Ethan Trevor Levene | 1,123 |
| Alexa Leigh Hecht | 1,197 | Jeremy Levi | 1,243 |
| Brendan Rael Hecht | 504 | Dominique Levin | 33,833 * |

* Additional contributions were made to this fund in 2024

| | | | |
|--|--------------|--------------------------------|----------------|
| Gabrielle Levin | 33,835 * | Joel Peltz | 1,162 |
| Benjamin Donald Levy | 1,481 | Zachary Peltz | 1,162 |
| Maya Eve Levy | 1,866 | Zane Benjamin Peltz | 1,162 |
| Sarah Levy | 1,277 | Dayna Penner | 339 |
| Amy Danielle Lieberman | 1,524 | Zev Permack | 235 |
| Joshua Neil Lieberman | 588 | Ariel Leor Pitch | 132 |
| Noah Jeremy Lieberman | 246 | Eitan Pitch | 129 |
| Marissa and Hailey (Szternfeld) Lipkin | 3,262 | Ethan J. Pollock | 5,126 |
| Benjamin Richard Lipson | 1,166 | Jayden Pollock | 1,039 |
| Jonathan Brent Lipson | 1,179 | Jesse Pollock | 540 |
| Mark Evan Lipson | 1,207 | Gavriel Tobias Tsoulhas Posner | 1,000 |
| Michael Joshua Litman | 2,169 | Isaiah Charlie Tsoulhas Posner | 1,060 |
| Adam Lomow | 201 | Jesse Ray Posner | 1,060 |
| Brendan Lomow | 1,543 | NEW - Laila Posner | 1,000 * |
| Laura Rose London | 138 | Zachary Frank Posner | 1,060 |
| Matthew Joseph London | 1,498 * | Lewis Promislow | 1,672 |
| Maya Shani London | 1,169 * | Jasmine Putter | 109 |
| Michael Zachary London | 1,101 * | Jacob Jerry Pyzer | 1,000 |
| Sarah Beth London | 1,175 | Rachel Frances Pyzer | 1,000 |
| Ezequiel Lubocki | 174 | Samantha Eden Pyzer | 1,000 |
| Ben Victor Macklin | 139 | Haley Erin Rabb | 2,060 |
| Eden Elle Macklin | 116 | Justin William Rabb | 1,517 |
| Joshua Manishen | 200 | Matthew Louis Rabb | 1,036 |
| Farrah Molly Manning | 509 | Daniel & Gabby Raizman | 1,515 |
| Jadon Seth Manning | 208 | Jessica Erin Ransby | 3,173 |
| Wil Manning | 1,036 * | Shirley Sue Ransby | 3,127 |
| David Andrew Marantz | 3,454 | Alex Collen Rash | 1,266 |
| Ezi Margolis | 1,881 | Leanna Gail Reiss | 279 |
| Isaac Margolis | 274 | Jonathan Remis | 3,616 * |
| Jessie Lauren Margolis | 301 | Jadon Tyler Rich | 308 |
| Kelsea Margolis | 2,175 * | Lily Ruth Rich | 214 |
| Lindy Margolis | 2,310 * | Jonathan Ripstein | 1,272 |
| Mitchell Margolis | 233 | Talia Ripstein | 2,611 |
| Nicole Margolis | 1,176 | Yael Miriam Ripstein | 5,034 |
| Shelby Margolis | 2,650 * | Zev Aaron Ripstein | 3,788 |
| Lewis McIntosh | 1,458 | Brianna Rachel Ritter | 1,125 |
| Daniel McKinnon | 1,224 | Halley Ritter | 1,496 |
| Drew Lara Meller | 349 | Madeline Jamie Ritter | 1,124 |
| Jessica Anne Meyers | 331 | Jillian Leah Roitenberg | 3,543 * |
| Morgan Jennifer Micay | 1,233 * | Lindsay Rose Roitenberg | 2,182 |
| Mackenzie Miller | 253 | Emery Max Rosen | 1,144 |
| Matthew Miller | 1,675 | Karlee Rosenberg | 202 |
| Drew Malmed Mindell | 1,491 | Rafaella Rosenberg | 216 |
| Bowie Minuk | 399 * | Seth Rosenberg | 349 |
| Lennie Minuk | 682 * | Eloise Rose Rosenblat | 112 |
| Juan Mohadeb | 1,183 | Daniel Ross Rosenfeld | 2,581 |
| Benjamin, Matthew and Joel Morry | 2,062 * | Bina Margalit Rubin | 4,734 * |
| Joshua and Samantha Morry | 631 | Erin Paige Rubin | 1,964 |
| Paul Russell Narvey | 568 | Rachel Mira Rubin | 5,131 * |
| Simon Andrew Narvey | 1,327 | Tyler Rubin | 1,940 |
| Kate Nathanson | 13,300 | Jaron Daniel Rykiss | 1,180 |
| Alix Neaman | 351 | Marissa Rykiss | 256 |
| Cori and Zach Odwak | 444 | Michaela Rykiss | 2,596 |
| Owen Edward Old | 224 | Aryanna Elizabeth Sabourin | 109 |
| Sadie Yael Old | 468 | Judah Joseph Sabourin | 109 |
| Leo Palay | 7,057 | Kiara Samantha Sabourin | 109 |
| Maxwell Palay | 6,663 | Preston Sabourin | 107 |
| Jonathan Paterson | 11,829 | Daniel Ori Salman | 1,125 * |
| NEW - Simon Paterson | 216 * | Susan Schipper | 1,434 |
| Stephen Paterson | 7,319 | NEW - Jack Schneider | 1,454 * |

* Additional contributions were made to this fund in 2024

| | | | |
|---|---------|--------------------------------------|--------------|
| Michael Schneider ⬆ | 1,572 * | Noah Zachary Strauss ⬆ | 1,552 * |
| Thomas Schneider ⬆ | 1,483 | Nora Belinda Strauss ⬆ | 1,313 * |
| Dario and Maia Schor | 697 | Kyra Swartz ⬆ | 1,325 |
| Abbie Schultz ⬆ | 1,479 | Benjamin Szwajcer ⬆ | 5,662 |
| Dafna Sydney Schultz ⬆ | 1,305 | Madeline Tapper | 129 |
| Liat Schultz ⬆ | 1,728 | Ayla Rachel Thomas | 125 |
| Lainie Schwartz | 602 | NEW - Eli Joseph Koven Thomas | 200 * |
| Michael Schwartz ⬆ | 1,330 | David Thompson | 116 |
| Lara Secord-Haid | 511 | Toby Piper Riley Thompson ⬆ | 1,620 * |
| Akiva Yosef Sector | 367 | Sierra Trepel ⬆ | 3,944 |
| Benjamin Eliyahu Sector | 234 | Skyler Trepel ⬆ | 2,734 |
| Jordan Emma Sector ⬆ | 1,336 | Joseph Anthony Tritt ⬆ | 2,719 * |
| Lazar Rodin Sector ⬆ | 1,183 | Jacqueline Usiskin ⬆ | 1,348 |
| Meira Tova Sector | 452 | Chloe Vickar | 494 |
| Zachary Shalom Sector | 165 | Emerson Jonah Vickar ⬆ | 1,120 |
| Karlie Segal ⬆ | 1,072 | Mason Vickar ⬆ | 55,138 |
| Ryan Segal ⬆ | 1,215 | Michaela Vickar ⬆ | 1,601 |
| Samuel Segal ⬆ | 1,097 | Vaughn Vickar ⬆ | 54,154 |
| David and Esther (Essie) Shachar-Hill ⬆ | 6,957 | Amy Vine | 279 |
| Elisabeth Denise Shapiro ⬆ | 1,162 | Jordan Steven Vine | 351 |
| Abbie Shenkarow | 276 | Andrew Walker ⬆ | 1,303 |
| Greer Rebekah Shenkarow ⬆ | 1,123 | Jeffrey Walker ⬆ | 1,238 |
| Edward Sherlock | 116 | Alexandra Waxman | 486 |
| Molly Sherlock | 116 | Cayli Weinberg ⬆ | 1,077 |
| Leo Aaron Shinewald | 107 | Mara Weinberg ⬆ | 2,255 |
| Lily Mira Shinewald | 109 | Zachary Michael Weinberg ⬆ | 1,166 |
| Margaux Liv Shinewald | 109 | Dylan Weinstein | 179 |
| Maya Sharon Shinewald | 109 | Emile Judah Weinstein | 116 |
| Orly Fanny Shinewald ⬆ | 5,329 | Oliver Myron Weinstein | 135 |
| Ruby Ava Shinewald | 109 | Sylvie Jean Weinstein | 106 |
| Saul Ronen Shinewald | 107 | Jenna Weiss ⬆ | 1,835 |
| Talia Sharon Shinewald ⬆ | 3,908 | Joshua Weiss ⬆ | 2,196 |
| Skyler Shnier | 200 | Emerson Wilhelmer ⬆ | 1,599 |
| Hadera Short | 239 | Shayna Wilhelmer ⬆ | 1,662 |
| Shayna and Laia Shpeller ⬆ | 5,318 * | Aaron David Witzke ⬆ | 1,163 |
| Saul Jared Shrom ⬆ | 1,195 | Serena Wolman | 158 |
| Yael M. Shrom ⬆ | 2,301 * | Yale Wolman | 216 |
| Baillie Shuster ⬆ | 10,719 | Andrew Worb ⬆ | 2,142 |
| Samuel Benjamin Shuster ⬆ | 10,858 | Daniel Worb ⬆ | 1,583 |
| Ben Silver ⬆ | 1,065 | Jessica Worb ⬆ | 1,192 * |
| Dylan Silver | 116 | Liam Wortzman ⬆ | 1,459 |
| Izzy Silver ⬆ | 1,460 | Julie and Adam Yan ⬆ | 5,335 * |
| Naomi Sara Silver ⬆ | 1,099 | Ashley Megan Youssiem ⬆ | 1,497 |
| Zoë Silver ⬆ | 1,190 | Lauren Samantha Youssiem ⬆ | 1,760 |
| Sadie Beth Silverstein ⬆ | 1,328 | Lexie and Haley Yurman ⬆ | 7,755 * |
| Cari Eliana Slayen ⬆ | 1,171 | Adam Nathan Yusim ⬆ | 1,824 |
| Noah Allan Chaim Slayen ⬆ | 1,970 | Lauren Danielle Yusim ⬆ | 1,488 |
| Zahra Slutchuk ⬆ | 1,115 | Marlee Ahava Yusim ⬆ | 1,230 |
| Miriam Sneiderman ⬆ | 1,032 | Eric Zelcer ⬆ | 1,677 |
| Sarah and Josh Sodomsky ⬆ | 2,461 | Abby Zentner | 718 * |
| Micah Sommer | 627 | Emma Zentner | 531 |
| JT Paul Steinberg ⬆ | 2,257 | Jenna & Lexie Zimmer ⬆ | 2,122 |
| Morris Zelick Steinberg ⬆ | 1,435 | Anna Zipursky ⬆ | 1,072 |
| Aaron David Steindel ⬆ | 1,036 * | | |
| Jordan Stern | 250 | | |
| Ezra Aaron Stevens | 109 | | |
| Shai Joseph Stevens | 109 | | |
| Yael Sophia Cowan Stewart ⬆ | 1,280 | | |
| Lily Josephine Strauss ⬆ | 1,321 * | | |
| Nathan Benjamin Strauss ⬆ | 1,520 * | | |

ENDOWMENT BOOK OF LIFE SIGNERS

The Endowment Book of Life is a planned giving program that offers participants an opportunity to leave both a financial legacy and a historical legacy to the community. The following donors are participants in the program and their family stories are inscribed in the Endowment Book of Life. To view the stories online, please visit the Foundation's website.



Ronnie Aaron
NEW - Alisa Abrams
Ilana Abrams & Steven Hyman
Reeva Abrams
Audrey & Israel Agasi
Audrey Agasi - in memory of
Esther & Oscar Weinstein
Sharon Allentuck
Ida & Saul Alpern
Bella & Oscar Antel
Evelyn Arkin
Abe Arnold
Bev Aronovitch - in memory of
Sheila & Albert Krolik
Don Aronovitch
Fraser Aronovitch - in memory of
Rabbi Drew Aronovitch
Babs & Israel Asper
Gail Asper
Leonard Asper
Danita & Michel Aziza
Judith & Norman Bager
Ian Barnes
Len Barsky
Shirley Barsky
Doris & Burton Bass
Elaine & Bill Bebuchuk
Hannon Bell - in memory of
Rose & Leon Bell
Minnie & Dick Bell
Ruth Bellan
Marla Berchard - in memory of Annie Rose
Phyllis Berck - in memory of
Jessie & Ben Berck
Arky Berkal
Sara & Louis Berkal
Lawrence Berman
Carole & Sheldon Berney
Evelyn Bernstein
Faren & Keevin Bernstein
Terri & Morley Bernstein
Zita & Mark Bernstein
Sheila & Allen Billinghamurst
Sheila Billinghamurst - in memory of
Teddy Bass
Lori Binder
Chaim and Roy Birnboim - in memory of
Menashe & Shifra Birnboim

Ronna Birnboim - in memory of
Morris & Ada Silverberg
Bianca Ruth & Frank Blanaru
Arthur Blankstein - in memory of
Cecil & Claire Blankstein
Marjorie & Morley Blankstein
Marjorie Blankstein - in memory of
Dr. Maxwell S. Rady &
Rose (Bronfman) Rady
Ben Blum
Jennifer Blumenthal & Danny Bubis
Rochelle Blumenthal
Allan Blye
Garry Blye
Brenda & Larry Booke
Diane & Richard Boroditsky
Harry (Hershey) Braunstein
Sheila & David Brodovsky
Sharon Bronstone
Ethel Brotman
Dee & Harold Buchwald
Mira & Martin Buchwald
Alex Burstein
Annette Butler
Yvonne & Harvey Cantin
Gloria & Allan Cantor
Min & Morris Cantor
Sandra Caplan
Jim Carr
Bonnie Cham & Lorne Bellan
Marion & Archie Cham
Naomi & Jack Chapman
Thelma & Morris Chapnick
Fayanne & Avrom Charach
Ruth & Barney Charach
Pat Charad
Norma & Victor Chernick
Becky, Samantha and Adam Chisick -
in memory of Max & Tamara Chisick
Casey Chisick
Allan Chisvin
Dolly & Zivey Chudnow
Louise & Sheldon Claman
Jessica & Joel Cogan
Marcia & Lou Cogan
Nessie & Harvey Cogan
Anita Cohen
C. Lloyd Cohen - in memory of
Irvin & Albertina Cohen

Esther & Jacob Cohen
Fran & Jerome Cohen
Jerry Cohen
Jerry Cohen - in memory of Carole Cohen
Louise & Joe Cohen
Maurene & David Cohen
Pat Cohen
Sheri Cohen
Shira Cohen & Stu Slayen
Sondra & Martin Cohn
Ruth Copp - in memory of
Alex & Sara Mitchell
Irene & Robert Corne
Hennie & Rick Corrin
Marcia Cosman
Marsha Cowan
Phyllis & Nate Dana
Jeri Danyleyko - in memory of
Jennie Boxer
Clarice Danzker
Lainey Danzker & Michael Werier
Esther & Hy Dashevsky
Rose Desser
Cecile & Dave Devere
Heather & John Diamond
Ethel & Zvi Dil
Sara Donin
Erica Dorfman & Guillermo Szpigel
Ann Dowbiggin
Lillian Dozar
Marsha Dozar, Faigie Greaves and
Penny Kohn - in memory of
Monica & Aaron Dozar
Rae Dreman
Solly Dreman
Freda Driben
Lil & Nathan 'Spud' Duboff
Sarah Dudeck
Sharron & Joel Dudeck
Claire & David Dveris
Martin Dveris
Sandra & Sheldon Earn
Betty Eisenstadt - in memory of
Rachel and Dov (Boris) Eisenstadt
Ellen Elchitz - in honour of
Lillian & Jack Horlick
Joe Elfenbaum
Miriam Erenberg
Raisa Eryk - in memory of Boris Eryk

Shelley Faintuch
 Sonja & Dr. Henry Faintuch
 David Favor
 Lil & Lloyd Feinstein
 Rhoda & Zivey Feldman
 Ruth Carol Feldman
NEW - Saul Feldman
 Susan Feldman - in memory of Bill Feldman
 Susan Feldman - in memory of Lou Leibl
 Henery Fineberg
 Toots & Nate Fingold
NEW - Allan Finkel
 Harry Fishman
 Glory & Larry Fleisher
 Brownie & Harold Fleishman
 Brownie Fleishman IMO Esther &
 Benjamin Pierce Family
 Linda Freed
 Martin Freedman - in memory of
 Brownie & Sam Freedman
 Roxy Freedman - in memory of
 Evelyn & Max Berinstein
 Shirley & Robert Freedman
 Myra Frieman
 Myra & Arnold Frieman
 Agnes & Fred Funk
 David Gale
 Ruthy & Hartley Gale
 Marion Gallis
 Sharon & Rube Ganetsky
 General Monash, Royal Canadian Legion
 Bonnie Genser
 George Gershman
 Percy Gess
 Selma & Murray Gilfix
 Evelyn & Alec Gillman
 Esther Ginpil
 Minda Ginsberg - in memory of
 Heloise Stillwater
 Arnold Glass
 Arnold and Sheldon Glass - in memory of
 their grandfather Leo Meltzer
 Sandy & Sheldon Glass
 Sharon Glass - in memory of Sadie &
 Edward Niznick
 Marcia Glazerman
 Fimi & Bill Glesby
 Morley M. Globerman
 Yhetta Gold
 Yhetta Gold - in honour of
 the Granovsky-Ostry Family
 Dorothy Goldberg
 Elaine & Percy Goldberg
 Marilyn Goldberg - in memory of
 Max Manley Goldberg
 Marlene Goldberg - in memory of
 Bill Goldberg
 Phyllis & Manley Goldberg
 Serky & Ben Goldberg
 Suzanne & Earl Golden

Mel Goldenberg
 Sadie Goldenberg
 Elaine & Ian Goldstine
 Rosalyn & Chuck Golfman
 Janis Goodman (Ripstein)
 Ethel & Ralph Gordon
 Kayla Gordon & Art Maister
 Beverley Gorenstein
 Sharon Goszer-Tritt & Steven Tritt
 Barbara & Adam Goszer
 Hilda & Isaac Gotfried
 Claire Breslaw Granovsky &
 Paul Granovsky
 David Greaves
 Faigie Greaves
 Chaya & Allan Green
 Brenda & Saul Greenberg
 Sam Grosberg
 Lily Guberman
 Lily Guberman - in memory of
 Wally Guberman
 Harris Gulko
 Arthur 'Fivie' Gunn
 Bernie Gunn
 Brenda & Martin Gurvey
 Bunny Gurvey
 Mildred & Harry Gutkin
 Ruth & I. Jack Gutkin
 Janette Guttman
 Lolly & Saul Guttman
 Sid Halpern
 Elyse & Kenneth R. Halprin
 Kenneth R. Halprin - in memory of
 Joseph Halprin
 Susan Halprin & Bryan Klein
 Clara & Ralph Hamovich
 Phyllis & Rube Hatskin
 Evelyn & Larry Hecht
 Gail & Ted Hechter
 William Hechter
 Michael Helper
 Yude M. Henteleff
 Dorothy & Leible Hershfield
 Barbara Hirt
 Phyllis & Ben Hochman
 Sara Hochman
 Claire Hoffer
 Brenda Honigman - in memory of
 Sam and Archie Honigman
 Roberta & Larry Hurtig
 Sandy Hyman
 Aaron Ingram
 Bette-Jane Israels - in memory of
 Albert & Sylvia Israels
 Lesley & Ken Jacob
 Daniela & Eric Jacobsohn
 Janey Jacobson
 Belle Jarniewski
 Annis & Maurice Jeroff
 Lenore Kagan

Helen Kahane
 Hope & Leonard Kahane
 Judith & Robert Kanee - in memory of
 Helen & Dr. Ben Kanee
 MaryAnn Kanee - in memory of
 Stephen Kanee, Florence & Sol Kanee,
 Rose & Sam Kanee, Clara & Abe Kanee
 Doreen & Arnold Kapitz
 Leah & Jack Kaplan
 Ben Karasick
 Minnie Karlinsky
 Tracy Kasner
 Dena & Henry Katz
 Esther Katz - in memory of Morris Katz
 Evelyn Katz
 Fay-Lynn & Philip Katz
 Joanne & Sam Katz
 Melvyn & Betty Katz
 Sheila & Ken Katz
 Joy Kaufman
 Nora & David S. Kaufman
 Glenna & Michael Kay
 Sima & Harvey Kay
 Pat & Paul Kettner
 Howard Kideckel
 Zelma & Ed Kimelman
 Chaya Spilman Kirshner
 Barbara & Raymond Kives
 Claire & Joe Kives
 Ellie Kives - in memory of Philip Kives
 Ruth & Sam Klapman
 Toby Klasser Marantz
 Orah & Soody Kleiman
 Estelle & Lou Kliman
 Toby & Jack Koffman
 Sylvia Kogan
 Miriam Kohn - in memory of
 Sam and Shandel Kohn
 Jean & Robert Kopstein
 David Korn
 Dorothy Kotler - in memory of
 Joseph M. Freiden
 Cecile & Monte Kowall
 Simma & Hy Kraitberg
 Cara & Jonathan Kroft
 Ellen & David Kroft
 Hester & Guy Kroft
 Hillaine & Richard Kroft
 Lisa & Steven Kroft
 Johanna Schindle-Kronson &
 Kenny Kronson
 Miggie Lampe
 Deanne & Harry Lander
 Edith & David Landy
 Luanne & Barry Lank
 Judith Lavitt
 Rosalie Lazar & Irwin Corobow
 Karyn Lazareck, Ruth Neiman and
 Selma Shearer - in memory of
 Ann and Joe Levin

Ruth Lehmann & Eric Ellis
 Clara & Hy Leibl
 Ellen & Stewart Leibl
 Stewart Leibl - on behalf of the
 grandchildren of the late
 Faige & Sam Malmed
 Karen & Peter Leipsic
 Fred Lepkin
 Pearl Lerner
 Myrna Levin
 Naomi Levine - in memory of
 Paul & Zlata Bookhalter and
 Louis & Sophie Levine
 Yetta & Jack Levit
 Dora & Aron Lieberman
 Robyn & Jeff Lieberman
 Sheila & Elvin Linder
 Celia Lipkin
 Elaine & Bernie Lofchick
 Goldie Loffman
 Gerry & Monty Lomow
 Laura Lomow
 Mark Lomow
 Mendel Low
 Pauline & Rudy Lowenstein
 Maylene & Israel Ludwig
 Harriet & Ted Lyons
 Judy & Bill Mahon
 David Mahussier
 Bayla & Laurie Mainster
 Roberta Malam - in honour of
 Issie & Vera Shwartz
 Laurel Malkin & David Folk
 Miriam & Phil Maltz
 Miriam Maltz - in memory of
 Doris (Vigder) and Simon Kirch
 Beverley Manishen
 Maple Leaf Curling Club
 Enid Marantz
 Dale Marcus
 Igal Margolin - in memory of
 Sophia & Isaac Serebnitski
 Elaine & Neil Margolis
 Ida Margolis
 Penny Margolis - in memory of
 Doris Margolis
 Rae & Gary Margolis
 Maurice (Moe) Marr
 Terri & David Marr
 Melanie Martin, Candice Tenenbein and
 Jeffrey Schachter - in memory of
 Cheryl Arnold
 Debbie Maslowsky
 David Matas - in memory of
 Esther & Harry Matas
 Lil Matchan
 Marcia & Mendle Meltzer
 Estelle (Tzivie) & Ron Meyers
 Cecile Meyrowitz

Faye Parks Micay
 Isabelle Miles - in memory of
 Lew Miles
 Rose & Joe Mindell
 Tannis & Sheldon Mindell
 Susan Mintz
 Bert Minuk
 Judge Sam Minuk
 Zena & Bill Minuk
 Dr. Toby Morantz - in memory of
 Sydney L. Morantz & Pearl Morantz
 Ronee & Irv Morris
 Walter Morris
 Hope & Howard Morry
 Anna & Eddie Moscovitch
 Anne & Jack Moscovitch
 Gloria & Jerry Moscovitch - in memory of
 David Moscovitch
 Ann & Sam Moser
 Cathy Moser & Jeff Itzkow
 Lillian Mostow - in memory of
 Moishe & Clara Halparin
 Phoebe Mozersky
 Rose & Sam Muchnik
 Fred Narvey
 Michael Narvey
 Monte & June Nathanson
 Lillian Neaman
 Adam Nepon - in memory of Jonah Nepon
 Shirley & Mel Neuman
 Shirley & Lawrence Nezon
 The Nusgart Family in memory of
 Rebecca & Isaac Nusgart
 Gene Dufty Odell
 Hazel & Issie Oiring
 Paula Parks
 Rory Paul
 Jeanne & Brian Pauls
 Tannis & Marshall Peikoff - in memory of
 Dr. Alexander Percival Guttman
 Marym & Izzy Peltz
 Irma & Marvin Penn
 Shirley & David Permack
 Faye & Sam Pesochin
 Noreen & Marvin Peters
 Jack Pierce
 David Pinchuk
 Rochelle Pincovich
 Harvey Pine
 Harvey Pine - in memory of
 Evelyn Pinchuk
 Sylvia & Earl Pitch
 John Plantz
 Sybil & Harry Plattner
 Sandra & Irvin Plosker
 Betty & Dave Polinsky
 Phyllis & Ronald (Rubie) Polinsky
 Arnice Pollock - in memory of
 Harold Pollock

David Pollock
 Dr. Deborah Gail Pollock and
 Benjamin Phillip Pollock-Kreel
 Lynn & Mischa Pollock
 Mimi & Gordon Pollock
 Sylvia & Harvey Pollock
 Toby & Gordon Pollock
 Rueth Portigal
 Blumie Portnoy
 Gerry Posner
 Claire Pudavick
 Gordon Pullan
 Judith Putter
 Rochelle Putter
 Ian Rabb
 Sheila & David Rabb
 Marilyn Raber
 Sadie & Ben Raber
 Mavis & Mayer Rabkin
 Alvin Raetzen
 Carol & Morris Raizen
 Elaine & Shalom Rappaport
 Evelyn Rayman
 Marilyn Regiec
 Fay Reich
 Max Reich
 Bayla & Sam Reiss
NEW - Marlene Reiss & Perry Rose
 Leonard Remis
 Larry Rice
 Sondra & Arnold Rice
 Jennie Rich
 Laura Richman
 Rosalie Richman
 Karen Richter - in memory of
 Sue & Robert Feldman
 Barbara & Saul Rifkin
 Hinda & Sid Ritter
 Teresa Rogers & Jason Wortzman
 Sheila & Shom Roitenberg
 Andrea Roitman & Hernan Popper
 Becky & Harry Rosenberg
 Roslyn & Mickey Rosenberg
 Sybil & Motty Rosenberg
 Theresa Rosenberg
 Eleanor & Ronald Rosenblat
 Molly Rosenblat
 Choo Choo Rosenbloom
 Joyce & Sid Rosenhek
 David A. Rosner
 Malca Ross
 Dick Rothberg
 Joanne Rothberg - in memory of
 Esther & Manuel Lecker
 Sheila & Bernie Rubenstein
 Berte Rubin
 Lainy & Leon Rubin
 Naida & Charles Rubin
 Doreen & Harry Rubinfeld
 Jack Rusen - in memory of

Mollie & Charles Rusen
 Joan Rusen - in memory of
 Harold & Tommie Schachter
 Cookie & Albert Rutman
 Leonard Rutman
 Lara Rykiss
 Les Rykiss
 Rochelle Saidman
 Esther & Marvin Samphir
 Toby & Harvey Sawyer
 Sylvia & Saul Scott
 Betty & Sam Searle
 Marcia & Lloyd Sectar
 In memory of Mollie & Jack Sectar by
 their children
 Glenda & David Segal
 Phyllis Sair Segev - in memory of
 Esther (Rosenblat) & Samuel Sair
 Perle Flam Selch
 Rivka Selchen
 Kay & Irv Sera
 Shoshana Shalev-Minuk & Sheldon Minuk
 Emily Shane - in memory of
 Zahava & Avraham Baum
 Ilana Shapera - in memory of
 Monty Shapera and Ted Jacob
 Al Shell
 Clarice (Cal) Shell
 Clarice (Cal) Shell - in memory of
 Ben Shell
 Rose & Eddie Shell
 Ruth & Bill Shell
 Shep Shell
 Carrie Shenkarow
 Rena & Barry Shenkarow
 Frances Sheps
 Joanne Sheps
 Sharon & Edward Shinewald
 Sophie Shinewald
 Janie Shnier
 Rhona & Allan Shnier
 Beth Shore - in memory of Dr. Louis Slotin
 Norman I. Shore
 Doreen & Frank Short
 Ben Shuckett
 Margaret & Paul Shuckett
 Sally & Morley Shuckett
 Merrill Silverman Shwaid
 Fela Shwemer
 Clarice Silver
 Dorys & Morris Silver
 Roslyn & Meyer Silver
 David M. Silverberg
 Laila & Harry Silverberg
 Sylvia Silverberg
 Manuel Joseph Silverman
 Manuel Joseph Silverman - in memory of
 Yisrael Yitzchak Silverman
 Marion Silverman

Paul Silverstone - in memory of
 the Finkelstein Family
 Morton Simcoe
 Simkin Family - in memory of:
 Fanny & Samuel Simkin
 Jen & Sam Cohen
 Clara & Joe Erlichman
 Lil & Jim Simkin
 Claribel & Saul Simkin
 Jean & Blackie (Israel) Simkin
 Fan & Abe Simkin
 Jacqueline Simkin
 Lil Simkin
 Carol (Genser) Slater & Ron Slater
 Sid Slonim
 Corinne Slotin
 Sharon Smith & Jack A. Lazareck
 Evita & Lyle Smordin
 Ida Smordin
 Selma & Harold Smordin
 Barry Snaper and Sharon Oberlander -
 in memory of Etia & Mark Snaper
 David Solomon
 Elaine & Alex Sommer
 Lynne Spigelman
 Phyllis & Norman Spigelman
 Danial Sprintz
 Rebecca Sprintz
 Fanni Starr-Leonoff & Melvin Leonoff
 Sybil & Frank Steele
 Doris & Keppy Steiman
 Lionel Steiman
 Hannah Steindel
 Donni Stern
 Elaine Stern
 Hilda & Sid Stern
 Esther Stewart
 Elaine Stoller
 Paula Sturrey
 Estelle Sures
 Esther Sztulwark
 Beatrice & Erven Tallman
 May & Daniel Tallman
 Richard Tapper
 Sandra Tapper
 Lottie Tartell
 Fritz Telpner - in memory of
 Louis Eugene Telpner
 Elaine Meller Todres & Rubin Todres
 Wulf Tolboom - in memory of
 Wanda Tolboom
 Marilyn & Sid Trepel

Eve & Harry Vickar
 Norman Vickar
 Tova & Larry Vickar
 Faye Vickar-Lazer & Joel Lazer
 Toby & Irv Vinsky
 Jeff Waldman - in memory of
 Celeste Waldman
 Harry Walsh
 Nora & Harry Warren
 Betty & Herszel Warshawsky
 Sigi Wassermann
 Audrey & Donald Weidman
 Dr. Leah Weinberg
 Leah Weinberg - in memory of
 Marcia & Aron Raber
 Cathie Weinstein - in memory of
 Joel Weinstein
 Shaaron & Hymie Weinstein
 Richard Weiss
 Pam Wener & Gary Altman
 Eddy & Lawrence Werier
 Arlene & Leonard Wiener
 David Wilder
 Joseph J. Wilder
 Leslie Wilder
 Marshall & Phyllis Wilder
 Wendy & Sam Wilder
 Eric Winograd
 Francie Winograd - in memory of
 Gertrude & Philip Weiss
 Grace Winograd
 Marion & Israel Wise
 Elaine Wiseman
 Barbara Wolch
 Isadore Wolch
 Carol Woodward
 Paula & Bill Worb
 Adele & Arthur Wortzman
 Anita Wortzman
 Susan Wortzman
 Frima Wright
 Richard Yaffe - in memory of
 Pearl & Philip Yaffe
 Rose & Abraham Yakir
 Ian Yamron
 Cindy & Robert Yusim
 Marian & Allan Zelickson
 Lillian & Hersch Zentner
 Rochelle Zimberg
 Jeanette, Harriet and Alex Zimmer
 Audrey Zimmerman - in memory of
 Rosalie (Diamond) & Louis Boroditsky
 Pauline & Sam Zinman



Endowment Book of Life Keepsake

received by all new signers and
 available for all past signer stories!



— THE ENDOWMENT — BOOK OF LIFE

2024 SIGNERS

On Sunday, November 3, 2024, more than 120 people gathered for a brunch full of warmth, celebration, and entertainment at the Congregation Shaarey Zedek for the Endowment Book of Life Signers' Brunch.

This year we gathered to honour individuals who signed the Book of Life in 2023 and 2024.

Year after year, the importance of these individuals' commitment remains the same. Endowment Book of Life Signers will leave a financial and historical legacy to our community. Their commitment is a gift to our children, grandchildren, and our families' future generations.

Below, you will find a short excerpt from each signer's story. To read their full stories and over 800 Endowment Book of Life stories, visit: bookoflife.jewishfoundation.org



MARLENE REISS
AND PERRY ROSE

"We have been very fortunate in our careers and in our lives. We feel very close to our Jewish roots and wanted to give back. It's important to us that the Winnipeg Jewish community thrive; that is why we've made this commitment to the JFM. We hope this donation will ensure that this community continues to thrive long into the future."

"When Saul left his estate to the Jewish Foundation of Manitoba, he achieved the second highest level of tzedakah- giving without knowing to whom one gives and without the recipient knowing from whom he received. What a fitting final act from Saul Feldman after a lifetime of selfless generosity."



SAUL FELDMAN



RABBI ALLAN
FINKEL

"I have loved the public experiences of being a rabbi, but even more, I love the quiet moments, working with families and individuals in both painful and joyous moments, including interfaith couples or the remarkable people who want to journey into Judaism."

"It is indeed my honor and privilege of a lifetime to enter the Endowment Book of Life. Here I join with so many others before me, including those who I knew when I lived in Winnipeg, to give back to a community that helped to shape who I became and how I have chosen to engage with others in the world."

ALISA ABRAMS

Sylvia Hart Nat Hart Ronnie Hart Abrams



BOOKOFLIFE.JEWISHFOUNDATION.ORG



SECURING THE FUTURE

Charitable giving through life insurance is an effective way to donate a substantial gift with a comparatively smaller investment.

Donors provide a gift of life insurance to the Jewish Foundation of Manitoba or name the Foundation as a beneficiary in policies which they own.

The following donors have gifted life insurance policies to the Foundation:

Donald Aronovitch
Reva Aronovitch
Ian Barnes
Marsha Cowan
Nellie Dermer
Arlene & Mel Fages
Ronald Ganetsky
Liesel Gilmore
Alan B. Glesby
Guy & Hester Kroft

Sheila Krolik
Barry Lank
Monty Lomow
Rae & Gary Margolis
Faye Parks Micay
Hope & Howard Morry
Matthew & Mira Narvey
Mollie & Ozzie Nasberg
Monte & June Nathanson
Rory Paul

David Polinsky
Ronald Polinsky
Richard Rothberg
Sandra Secter
Clarice Shell
Philip M. Sheps
Sharon & Ed Shinewald
Elaine Stoller
Catherine Weinstein

In addition, many donors have named the Jewish Foundation of Manitoba as beneficiary in policies which they own.

 of blessed memory

PLANNED GIFTS REALIZED IN 2024

In blessed memory of :

Oscar Antel
Lawrence Berman
Serky Pearl Goldberg
Paul Granovsky
Hudson Lezack

Melville Neuman
David Perlov
Faye Raber
Harry Lion Rachlis
Lorraine Norma Reiner

Meyer Rypp
Joseph Secter
Fay Swartz
Evelyn Wener



VOLUNTEERS

as at Dec 2024

Executive

Dan Blankstein, *Chair*
Bruce Caplan, *Treasurer*
Dr. Bonnie Cham, *Past Chair*
Uri Kraut, *Member at Large*
Dafna Shore, *Vice Chair*

Directors

Lainey Bokhaut
Svetlana Chechelnitzky
Leah Craven
Laura Diamond
Dr. Sharon Goszer-Tritt
Dr. Daniel P. Levin
Chloë McComb
Russell Olivson
DeWayne Osborne
Dr. Alex Serebnitski
Paula Parks, *JFW Board Rep.*

Governors

Sheldon Berney
Marjorie Blankstein, C.M. O.M.
Yhetta M. Gold, C.M. O.M.
Hon. Richard H. Kroft, C.M.
Lillian Neaman
Gordon M. Pullan, K.C.
Harvey L. Sector, C.M. O.M.
Joseph J. Wilder, K.C.

Jewish Foundation of Manitoba USA, Inc.

Directors
Joel J. Dudeck
Jacqueline Simkin
Dan Blankstein
Dr. Bonnie Cham

Audit & Finance Committee

Bruce Caplan, *Chair*
Dan Blankstein
Lainey Bokhaut
Steven Kohn
Jordyn Lerner
Foster Lyle
DeWayne L. Osborn

Distributions Committee

Dafna Shore, *Chair*
Svetlana Chechelnitzky
Cynthia Hiebert-Simkin
Chloë McComb
Dr. Alex Serebnitski
Justice Freda Steel
Dan Blankstein, *Ex-Officio*

Governance Committee

Laura Diamond, *Chair*
Dan Blankstein
Dr. Bonnie Cham
Svetlana Chechelnitzky
Leah Craven

Grants Committee

Dr. Alex Serebnitski, *Chair*
Leah Craven
Maury Dohen
Heather Leonoff
Dr. Daniel P. Levin
Aliza Millo
Ramy Penner
Samuel Shuster
Brenda Tessler
Michael Weinstein
Benjamin Winestock
Dan Blankstein, *Ex-Officio*
Dafna Shore, *Ex-Officio*
Paula Parks, *JFW Board Rep.*

Investment Committee

Russell Olivson, *Chair*
Leo Berenshteyn
Josh Blatt
Bruce Caplan
Stan Casar
Yvonne Davidson
Uri Kraut
Richard Leipsic
Shayne Taback
Brett Tessler
Dan Blankstein, *Ex-Officio*

Nominating Committee

Richard L. Yaffe, K.C., *Chair*
Dan Blankstein
Dr. Bonnie Cham
Uri Kraut
Jeff Norton
Dafna Shore

Thank you to all our past and present volunteers! Your time and dedication are invaluable. You make it possible to achieve our mission of supporting a vibrant Jewish Community.

Scholarship Committee

Svetlana Chechelnitzsky, *Chair*
Sofia Allami
Bonnie Cham
Max Erenberg
Viviana Firbank
Desiree Katz
Ellen Kroft
Joel Remis
Mabel Rozenblat
Dan Blankstein, *Ex-Officio*
Dafna Shore, *Ex-Officio*

Special Awards Committee

Dafna Shore, *Chair*
Lloyd Cohen
Beth Goldberg
Jonathan Halpern
Ivy Kopstein
Dr. Daniel P. Levin
Igal Margolin
Benjamin Shinewald
Carly Sloshower
Dan Blankstein, *Ex-Officio*
Svetlana Chechelnitzsky, *Ex-Officio*

Special Grants Committee

Steven Hyman, *Chair*
Tamar Barr
Karla Berbrayer
Mariam Bernstein
Kinzey Posen
Elana Schultz
Dan Blankstein, *Ex-Officio*
Dafna Shore, *Ex-Officio*

Women's Endowment Fund Grants Committee

Dr. Sharon Goszer-Tritt, *Chair*
Dr. Bonnie Cham
Leah Leibl
Naomi Z. Levine
Chloë McComb
Heather Micflikier
Laura Minuk
Marlene Reiss
Kara Rosenblat
Dan Blankstein, *Ex-Officio*
Dafna Shore, *Ex-Officio*

JFM STAFF

John W. Diamond

Chief Executive Officer

Ian Barnes

Chief Financial Officer

Marla Aronovitch

Director of Operations & Grants

Patti Boorman

Director of Administration

Stephanie Casar

Director of Development & Gift Planning

Laurel Hogan

Donor Development Officer

Josh Kerr

Marketing & Events Associate

Pamela Minuk

Donor Services

Nina Ostrozhko

Financial Administrator

Tracy Price

Executive Assistant

Drew Unger

Director of Marketing & Communications

Kris Widla

Accounting Analyst

Jennifer Wood

Manager of Information Technology



JEWISH FOUNDATION — OF MANITOBA —

C400-123 Doncaster Street

Winnipeg, Manitoba Canada

R3N 2B2

Phone: 204.477.7520

US/Canada Toll-Free: 1.855.284.1918

info@jewishfoundation.org

www.jewishfoundation.org



A TRIBUTE TO OUR FRIEND

The JFM has always been more than just a workplace; as in many offices, your co-workers become like family. This past December, a cloud of heartbreak washed over our JFM family with the passing of one of its shining members, Jennifer Wood, after her year-long battle with cancer.

To honour her memory, the Foundation is collaborating with Jenn's family to establish a scholarship in her name. This scholarship will help students who have obstacles in their path, financial or otherwise, to overcome them, further their education, and open doors to their future that may have otherwise been closed.

If you would like more information please contact the Foundation offices.





JEWISH FOUNDATION OF MANITOBA



—THE ENDOWMENT—
BOOK OF LIFE



—WOMEN'S—
ENDOWMENT FUND



—COMMUNITY—
IMPACT FUNDS



—JUDAIC STUDIES AND—
CULTURAL PROGRAMMING



—SENIORS'—
TRANSPORTATION INITIATIVE



—ORGANIZATIONAL—
ENDOWMENT FUNDS



—BAR/BAT MITZVAH—
ENDOWMENT FUNDS



—JEWISH COMMUNITY—
CAMPERSHIP FUND



—EDUCATIONAL AWARDS—
& SCHOLARSHIPS

GROWING GREEN

At the Jewish Foundation of Manitoba, we are always
thinking about tomorrow and reducing our impact on the environment.

This annual report is published on our website at www.jewishfoundation.org. If you
do not require a hard copy please send us an email at info@jewishfoundation.org.

We will notify you when future reports are published. Thank you!

VISION

Founded on Jewish values, the Jewish Foundation of Manitoba cultivates an endowment fund that guarantees growth, innovation, and the vibrancy of the Jewish and general community in Manitoba. Forever.

MISSION

The Jewish Foundation of Manitoba, in keeping with our Jewish heritage and values, encourages and facilitates the creation and growth of endowment funds to enable the community to realize its potential. The Foundation maintains effective stewardship over all assets entrusted to it; distributes grants that reflect donors' wishes and community priorities; and provides leadership in the Jewish and general communities.



JEWISH
FOUNDATION
— OF MANITOBA —



PLEASE
RECYCLE