

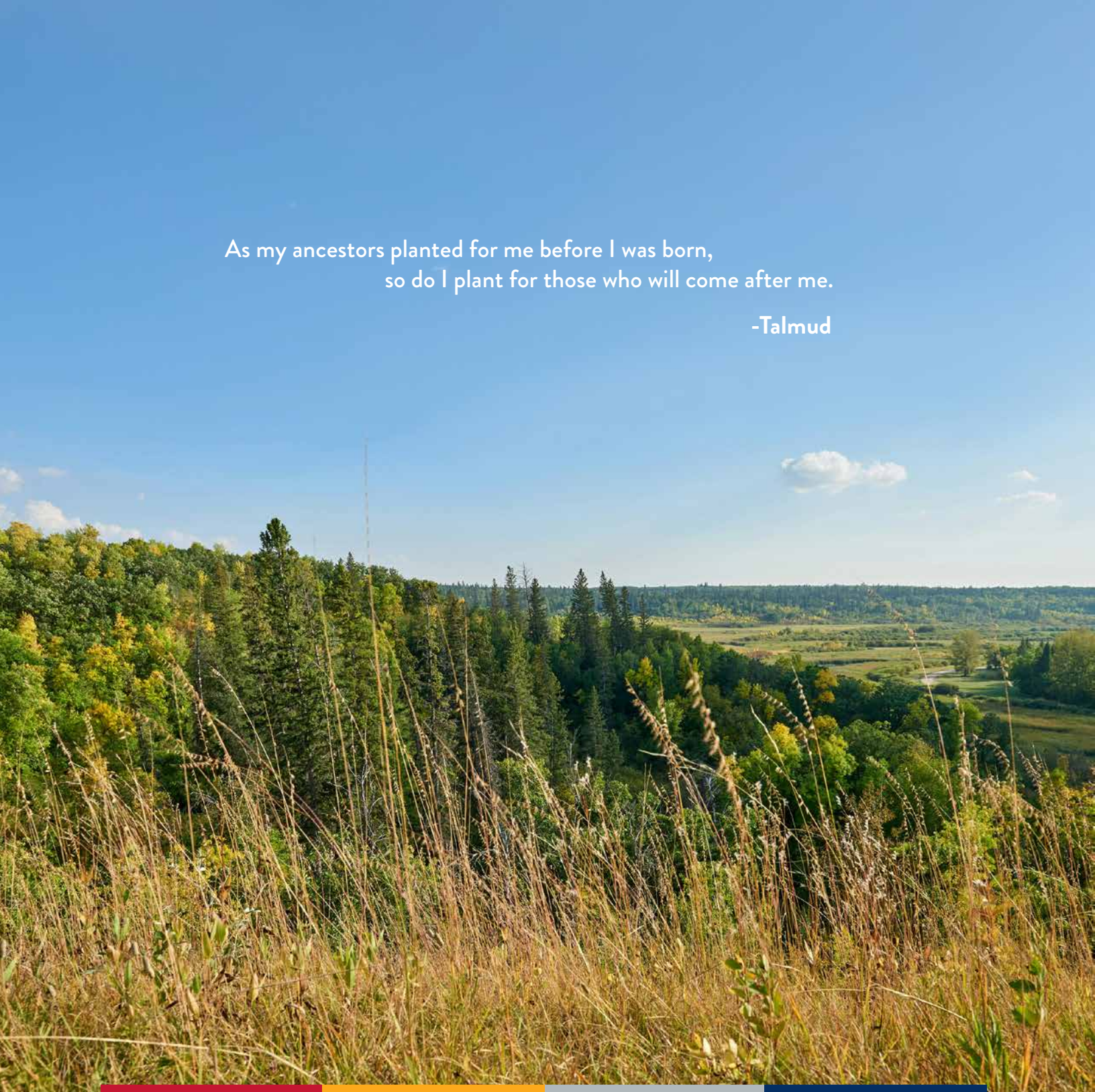

JEWISH
FOUNDATION
OF MANITOBA

CHANGE
YOU
CAN
SEE

2025 Annual Report



As my ancestors planted for me before I was born,
so do I plant for those who will come after me.

-Talmud

The Jewish Foundation of Manitoba acknowledges that our organization benefits from being located on the original lands of Anishinaabeg, Ininiwak, Anisininewuk, Dakota Oyate, Dene and Inuit, and on the National Homeland of the Red River Métis.

We respect the Treaties that were made on these territories, we acknowledge the harms and mistakes of the past, and we dedicate ourselves to move forward in partnership with Indigenous communities in a spirit of reconciliation and collaboration.

Table of Contents

Change You Can See	4
Message from the Chair and Chief Executive Officer	8
Message from the Chief Financial Officer	9
Summary Financial Statements	10
Highlights	12
Fund Matching Incentives	14
Educational Awards & Scholarships	16

Grants

2025 Summary	18
Community Impact	19
Designated	23

Endowment Fund Listings

Community Impact	26
Designated	37
Organizational Endowments	41
Educational Awards & Scholarships	57
Campership	58
Judaic Studies & Cultural Programming	58
Seniors' Transportation	58
Women's Endowment Fund	59
Bar/Bat Mitzvah Funds	66
Endowment Book of Life Signers	70
Life Insurance Donors	75
Volunteers & Staff	76



Change You Can See

The Jewish Foundation of Manitoba is like the roots of a thriving tree, quietly nourishing the Jewish community.

Its support extends deep and wide, allowing charities to grow as sturdy branches and individuals to flourish as vibrant leaves. You can see the impact of our donors in the strength of charitable organizations and the well-being of people across Manitoba.

Like the roots of a tree, we channel resources to where they are needed most, encouraging community innovation and growth. This support enables organizations to provide essential programming and continue delivering the services people rely on.

Our donors are the reason we can make that happen. Their generosity is visible all around us. The effects can be seen in programming that makes real change, such as improved health screening and early intervention, expanded opportunities for children's learning and recreation, support for seniors, more resources for families and newcomers, and greater accessibility for everyone to share in community spaces.

When one year ends, and another begins, it's important to review our progress, much like examining the rings of a tree to see its growth over time. Reflecting reveals where the greatest changes have occurred and highlights areas that still require attention.

What we see in that reflection is that organizations across Manitoba are reporting rising demand. Meaning longer waitlists, increased service use, and greater pressure on staff and volunteers as they work to meet this ever-growing need. In other words, support for our Jewish community and province is more important today than ever.

As it has been for over 60 years, the Jewish Foundation of Manitoba is ready to meet those demands head-on. Like the healthy roots of a tree that sustain it and help it flourish, we will continue to nourish those in need and ensure our work under the surface continues to grow into change you can see.

The following pages highlight some of the impactful grants that have made a meaningful difference in our community over the last twelve months.

Thank you to all of you who help make these initiatives happen.

Making Play Safe

When the Winnipeg Board of Jewish Education set out to replace its aging playground, the goal was not simply to install new equipment, but to create a space that could meaningfully support inclusive, multi-generational play.

Made possible through a Jewish Foundation of Manitoba (JFM) Jewish Community Impact Grant, along with support from donor-advised fund distributions, the project demonstrates how community philanthropy can create lasting spaces that benefit future generations.

The project has transformed a playground that has served students since 1997 but was facing growing safety, accessibility, and maintenance challenges.

“The rubber foundation allows a grandparent to come and join... there’s no barrier between the concrete and the playground. It provides a smooth, accessible surface,” explained Lori Binder, Head of School of Gray Academy.

In response to the needs of students, families, and community members, the Winnipeg Board of Jewish Education led a collaborative planning process to ensure the new design reflected a wide

range of abilities and play styles. The result is a fully redesigned playground featuring accessible rubber surfacing, shaded areas, and multi-sensory play elements that support social, emotional, and physical development.

The new design removes barriers at entry points and allows wheelchair users and individuals with mobility aids to move freely throughout the space. Since opening, the playground has become an active gathering place for students, families, and the wider community, encouraging daily play, social connection, and family engagement.

More than a playground renovation, the project is a long-term investment in accessibility, inclusion, and community wellbeing. Through the support of JFM’s Jewish Community Impact Grant program, this vision has become a visible example of how philanthropy can help create spaces where every child and family can participate, connect, and thrive.



Jewish Community Impact & Ongoing Grant Recipient





Swim Smart!



Women's Endowment Fund
Grant Recipient

“Swimming should be a right, not a privilege,” says Rishona Hyman, Owner of Aqua Essence and Director of Swim With Me!. “Everyone needs to learn how to swim, and there shouldn't be barriers for young people to do so.”

Thanks to a Women's Endowment Fund (WEF) grant from the Jewish Foundation of Manitoba, Swim With Me! put that belief into action through its Swim Smart Tuesdays program. The initiative delivers an eight-week swimming and water safety program in partnership with a local school serving Indigenous and newcomer communities, targeting girls in grades 3 to 6 who might otherwise have limited access to formal lessons.

“These girls never had access to structured swimming instruction,” says Hyman. “For some, it was their first time in a pool.”

The WEF grant helped remove key barriers to participation by covering transportation, swimwear, towels, and hygiene products. Rash guards and other materials were also provided to create a safe, comfortable environment where participants could focus on learning without added stress or discomfort.

Each session combines technical swimming instruction with broader water safety education, including survival skills, floating, treading water, and emergency awareness through Swim to Survive benchmarks. Nutritional supports such as fruit and snacks are also included, reinforcing a holistic approach to wellbeing and engagement.

The program has had measurable impacts beyond the pool. Schools report improved attendance on program days, increased enthusiasm, and stronger participation in classroom and peer activities. Many participants begin with little or no swimming experience and gradually build confidence and foundational water-safety skills throughout the program.

By reducing financial, logistical, and cultural barriers, Swim With Me! creates a structured and supportive environment where children can build life-saving skills. Supported by JFM's Women's Endowment Fund, the program strengthens individual safety outcomes while advancing broader community wellbeing across Winnipeg.



Jewish Community Impact &
Ongoing Grant Recipient

Newcomer Support

When a newcomer Israeli family first arrived in Winnipeg following the escalation of conflict in Israel, they were faced not only with displacement but with the uncertainty of how to rebuild daily life in a completely new system. Questions about housing, schooling, healthcare, and employment all arrived at once, often while families were still processing significant trauma and upheaval.

Supported through a Jewish Community Impact Grant from the Jewish Foundation of Manitoba, Jewish Child and Family Service Winnipeg is leading an initiative designed to meet these needs through coordinated supports. The program was developed in response to a growing number of Israeli families arriving in Manitoba under temporary permits, many with limited familiarity with local systems and significant emotional stress.

“We needed someone who can focus specifically on these people,” says Iael Besendorf, Supervisor of Settlement and Integration Services for JCFS. “Someone who can connect with them in their own language and understand their cultural background.”



JEWISH CHILD AND FAMILY SERVICE
Strengthening Lives in Keeping with Jewish Values

Alongside practical settlement support, the program includes community-based consultations to help schools, synagogues, and partner agencies respond effectively to the needs of newcomers. Many families are dealing with layered stressors, including financial pressure, uncertainty about long-term status, and the emotional impact of displacement. “These families come with additional baggage,” says Besendorf. “It's the stress of leaving quickly, often with trauma that is still living with them.”

By combining direct support and community coordination, JCFS is helping families move from crisis into stability while strengthening the broader community's ability to respond with understanding and consistency.



Jewish Community Impact & Ongoing Grant Recipient

A Cultural Classic Reborn

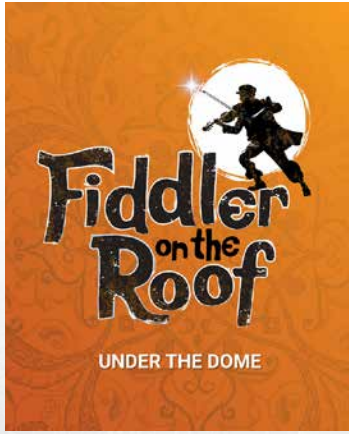

Winnipeg Jewish Theatre, in partnership with Rainbow Stage, will present Fiddler on the Roof in September 2026. Featuring a larger-than-ever cast and full orchestra, the production brings one of the most iconic works in Jewish theatre to one of Winnipeg’s most celebrated stages.

The Jewish Foundation of Manitoba has been a longstanding supporter of Winnipeg Jewish Theatre, awarding the organization five grants in 2025 alone.

The production marks the first time Winnipeg Jewish Theatre has staged Fiddler on the Roof in its 38-year history.

As Artistic Director Dan Petrenko notes, the show’s central question, “what is home and where do we feel like we belong?”, resonates deeply in today’s climate. Through the story of Tevye and his family, the production explores themes of tradition, change, and belonging while sharing Jewish stories with more than 10,000 audience members.

The collaboration expands access to a broader audience, supports participation from Jewish artists across Canada, and strengthens cultural understanding by bringing Jewish storytelling to a major civic stage.



Jewish Community Impact & Ongoing Grant Recipient

Bringing Care To All Parts Of Life



For more than 110 years, the Saul and Claribel Simkin Centre has provided compassionate, Jewish-based personal care to Winnipeg seniors, serving 200 residents in a warm and supportive environment rooted in dignity, connection, and community.

With support from the Jewish Foundation of Manitoba, the Centre is expanding its volunteer program through a new Volunteer Engagement Specialist role. The position will strengthen recruitment, build community partnerships, and create more opportunities for meaningful resident interaction, including

a junior volunteer summer program and the return of end-of-life supports through the “No One Dies Alone” program. Manager of Resident Experience Heather Blackman says volunteers help create moments of joy, companionship, and connection. By deepening volunteer engagement and strengthening relationships across the community, the Simkin Centre is building an even more vibrant and connected home for residents and their families.



Community Impact Grant Recipient

A Manitoba For Everyone



Manitoba Possible supports children, youth, and adults with disabilities through clinical services, employment supports, assistive technology, and community programming across Manitoba.

With support from the Jewish Foundation of Manitoba, the organization is creating a new Community Resource and Support Hub by consolidating two Winnipeg locations into a single, accessible facility. The hub will bring together 11 programs and feature universal design elements, including accessible meeting spaces, a community kitchen, and

a wheelchair terrain park that helps users build confidence navigating real-world environments.

The project reflects Manitoba Possible’s commitment to removing barriers and expanding participation for people of all abilities. Shaped by extensive community consultation, the new hub will provide a welcoming space designed around accessibility while helping create a more inclusive Manitoba for everyone.





Setting Standards For The Future

A MESSAGE FROM OUR Chair & Chief Executive Officer

In 2025, the Jewish Foundation of Manitoba (JFM) continued to build on a legacy of generosity and community partnership that spans six decades. This year's theme, "Change You Can See," reflects a guiding belief that philanthropy's impact is most powerful when it is visible in the lives of individuals, families, and organizations across our community. From education to community programming to long-term endowment growth, 2025 was a year where that impact was both measurable and deeply felt.

We are pleased to share that the total value of grants distributed in 2025 was \$8,184,137. These funds were directed to a wide variety of community needs, reinforcing the JFM's role as a dependable and responsive partner to organizations across Manitoba. Each grant represents not only financial support but also trust in organizations delivering vital services and programs that strengthen Jewish life and contribute broadly to the well-being of our province.

In 2025, the JFM awarded 72 scholarships and academic awards totaling \$230,759. These awards reflect more than academic achievement; they represent opportunity, encouragement, and investment in the next generation of leaders who will carry our community forward. Supporting students in this way ensures that financial barriers do not stand in the way of potential, ambition, or future contribution.

This year, a very impressive milestone was reached – for the first time, total JFM assets exceeded \$200 million, a significant achievement that reflects the generosity of our donors and prudent investment management. In addition, thanks to strong investment results, the JFM was able to capitalize \$5.5 million

back into endowments, strengthening the base from which enhanced future granting will be possible.

A defining initiative in 2025 was the launch of FundMatch II, building on the success of the original FundMatch project introduced in 2012. This renewed program is designed to further strengthen organizational endowments and support long-term sustainability across Jewish organizations. Initially, 18 organizations signed agreements to participate, and four additional organizations have since established new endowments with plans to join the initiative.

Early outcomes have been highly encouraging, with \$689,388 in new gifts generating close to \$178,000 in matching funds in 2025. FundMatch II reflects a shared commitment to building stronger, more sustainable organizations for the future. We are deeply grateful for this continued partnership and for the organizations that have committed to strengthening their long-term sustainability through this initiative.

As we reflect on the year that was, we do so with gratitude for our donors, fundholders, and community partners who make this work possible. The JFM remains committed to ensuring that philanthropy in Manitoba continues to grow in both scale and impact, and that the results of this generosity remain clearly visible in our community.

Together, we continue to build something enduring, and together, we continue to create change you can see.

Dan Blankstein, B.A., MBA
Chair, Board of Directors

John Diamond, B.A., LL.B.
Chief Executive Officer



Growth with a Purpose

A MESSAGE FROM OUR Chief Financial Officer

For 2025, the investment portfolio returned 12.64% (net 12.48%). Based on this performance, in early 2026, we declared a general income capitalization of \$5.5 million to all endowment funds, effective January 1, 2026.

The annual commitments from grants and distribution from designated endowments were \$1.6 million, and the total endowment was \$39.6 million. Total assets were \$43 million.

My first year at the Jewish Foundation of Manitoba was 2000; 2025 will be my last reporting year with the Foundation. As I turn to my next chapter, I take extreme comfort and pride in knowing that the strength of what we have all built will uplift this community in whatever ways needed for years to come.

During 2025, the Foundation committed to \$8.2 million in grants and distributions from designated endowment funds. This is an increase of \$740,000 over the previous year. Since the Foundation was established in 1964, total grants and distributions are \$113.6 million. The increase in support to the community during 2025 is a result of growth in the endowment base of \$4.5 million from contributions to \$161.1 million, allowing for incrementally greater annual distribution over previous years. Total assets exceeded \$200 million for the first time.

So, as I state for the final time, growth is not for growth's sake... one can see the tangible meaning of growth in the significant increase in annual support to the community over time. It is a truly remarkable feat to distribute \$8.2 million to a community of this size. However, it is only possible due to the continued confidence of our donors in the Foundation's relevance and mission to the community, as was understood by those who came before us and those who will follow.

The Foundation, true to its Founders' vision as an independent funding body with a disciplined approach, has touched almost every aspect of community life, from annual educational awards for students to grants for a tremendously wide range of projects, both small and large.

A priority is to assist organizations in growing their respective organizational endowments to provide increasing support for their annual core funding and mitigate somewhat the constant pressure to find other sources of funding. We are proud of our FundMatch and FundMatch II programs, which greatly assist in this regard. On many occasions, the Foundation is operating in "the background" with its support to our organizations in an unobtrusive fashion.

On a personal note, it has been a great privilege to be a part of the Foundation. I was very fortunate to work with great colleagues from whom I learned a great deal about both work and life. I was also fortunate to work with the strategic and insightful leadership of the various Board(s) of Directors and volunteers who always gave 100%. In particular, I thank David Cohen, Marsha Cowan and John Diamond for their faith and confidence in me. Finally, a huge thank you to my beloved wife, Sandra, who has put up with me and enthusiastically supported my career.

To quote a famous Winnipeg rock group...

"Seasons change and so do I – you need not wonder why".

Ian Barnes, CPA, CGA
Chief Financial Officer

Investment Advisor: Mercer (Canada) Limited
Investment Managers: Mercer Global Investments
Canada Limited
Custodian: Aviso Correspondent Partners

2025 Summary Financial Statements

Independent Auditor's Report on the Summary Financial Statements

To the Board of Directors of The Jewish Foundation of Manitoba

Opinion

The summary financial statements, which comprise the summary statement of financial position as at December 31, 2025, the summary statement of operations for the year then ended, and related note, are derived from the audited financial statements of The Jewish Foundation of Manitoba for the year ended December 31, 2025.

In our opinion, the accompanying summary financial statements are a fair summary of the audited financial statements, on the basis described in the Note to the summary financial statements.

Summary Financial Statements

The summary financial statements do not contain all the disclosures required by Canadian Accounting Standards for Not-for-Profit Organizations. Reading the summary financial statements and the auditor's report thereon, therefore, is not a substitute for reading the audited financial statements and the auditor's report thereon.

The Audited Financial Statements and Our Report Thereon

We expressed an unmodified opinion on the audited financial statements in our report dated May 20, 2026.

Management's Responsibility for the Summary Financial Statements

Management is responsible for the preparation of a summary of the audited financial statements in accordance with the Note to the summary financial statements.

Auditor's Responsibility

Our responsibility is to express an opinion on whether the summary financial statements are a fair summary of the audited financial statements based on our procedures, which were conducted in accordance with Canadian Auditing Standard (CAS) 810, *Engagements to Report on Summary Financial Statements*.

BDO Canada LLP

Chartered Professional Accountants
Winnipeg, Manitoba
May 20, 2026

<< BEGINNING OF AUDITED SUMMARY FINANCIAL STATEMENTS

The accompanying note is an integral part of these summary financial statements.

The Jewish Foundation of Manitoba Summary Statement of Financial Position

As at December 31	2025	2024
Assets		
Cash and cash equivalents	\$ 2,354,338	\$ 2,928,055
Accounts receivable	175,116	20,675
Prepaid expenses	96,420	92,952
Other assets	7,803	7,803
Investments	201,040,794	182,791,100
Investment in real estate	334,000	334,000
Capital assets	7,573	17,761
Cash surrender value of life insurance	197,342	181,630
	\$204,213,386	\$186,373,976
Liabilities and Net Assets		
Liabilities		
Accounts payable and accrued liabilities	\$ 154,603	\$ 263,082
Grant commitments and distributions payable	4,075,761	3,749,217
Encroachable funds payable	8,627,911	8,007,440
Deferred contribution	1,345,670	1,239,642
	14,203,945	13,259,381
Net Assets		
Operating Fund	13,371,898	1,787,845
Reserve Fund	15,578,223	14,834,950
Endowment Funds	161,059,320	156,491,800
	190,009,441	173,114,595
	\$204,213,386	\$186,373,976

Approved by the
Board of Directors

Chair

Treasurer

To obtain complete financial statements, please visit our website at www.jewishfoundation.org or call our office at 204.477.7520.

The Jewish Foundation of Manitoba Summary Statement of Operations

For the year ended December 31	2025	2024
REVENUE		
Interest	\$ 2,710,941	\$ 2,117,957
Dividends	24,404,641	10,951,675
Realized gain on disposal of investments	10,064,468	4,494,389
Grants	188,505	25,362
Rent	1	2
	<u>37,368,556</u>	<u>17,589,385</u>
Less: Investment counsel and custodial fees	416,930	361,989
Total revenue	<u>36,951,626</u>	<u>17,227,396</u>
Expenses		
Operating activities	1,924,786	1,932,549
Direct programming and marketing activities	52,465	54,380
	<u>1,977,251</u>	<u>1,986,929</u>
Distributions and grants		
Designated distributions	6,596,457	6,052,580
Grants - Committee directed	1,587,680	1,390,033
	<u>8,184,137</u>	<u>7,442,613</u>
Total expenses	<u>10,161,388</u>	<u>9,429,542</u>
Excess of revenue over expenses before the following	26,790,238	7,797,854
Unrealized gain (loss) on investments and redemption amount of encroachable funds	(14,274,407)	6,087,416
Excess of revenue over expenses for the year	\$ 12,515,831	\$ 13,885,270

Note to the Summary Financial Statements

Basis of Presentation of the Summary Financial Statements

These summary financial statements have been derived from the audited financial statements of The Jewish Foundation of Manitoba for the year ended December 31, 2025, which are prepared in conformity with Canadian Accounting Standards for Not-for-Profit Organizations. The criteria developed by management for the preparation of the summary financial statements is as follows: the information included in the summary financial statements is in agreement with the related information in the complete financial statements and the summary financial statements contain the information necessary to avoid distorting or obscuring matters disclosed in the related complete financial statements, including the notes thereto, in all material respects.

The statement of changes in net assets and the statement of cash flows, and the detailed notes included in the audited financial statements are not included in the summary financial statements. The complete financial statements including a summary of the significant accounting policies and other explanatory information is available from The Jewish Foundation of Manitoba.

Focusing On

'25

\$8,184,137
Granted in 2025

\$113,569,613
Granted since 1964

Women's
Endowment Fund
\$186,325
Granted in 2025

Seniors'
Transportation Fund
\$98,250
Granted in 2025

2025 Campership
Grants helped over
125 KIDS
attend summer camp

Foundation total assets and grants

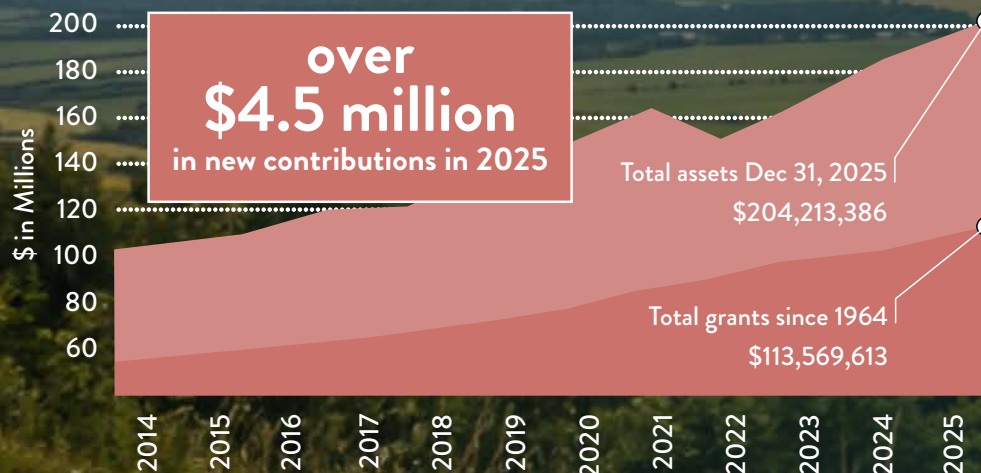



3100 Tribute cards sent,
contributing a total of:

\$163,757 With an average
gift of **\$40**

20 Realized planned
gifts totaling

\$1,727,367

37

Organizational
Endowment Funds

\$2,167,462

was distributed
to organizations

**ORGANIZATIONAL
ENDOWMENT
FUNDS**

28% of JFM total
distribution

8

Endowment Book
of Life Signers



61

New funds
established



7

Women's Endowment
Funds established





TWENTY-TWENTY-FIVE
EDUCATIONAL AWARDS
& SCHOLARSHIPS

Mark & Dorothy Danzker Scholarship

Awarded to an individual in a post-graduate degree program based on their academic achievement and community contributions.



Maya Polevoi

Ruth & Joe Freed and Stephen Freed and Family Academic Excellence Awards

Awarded to individuals who have demonstrated consistent academic excellence and a commitment to the Jewish community.

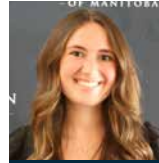

Anya Aaron



Michael London



Yael Gelfman

Mona Gray Creative Arts Scholarship

Awarded to a student who is pursuing a university/college degree in one of the following areas: creative writing, film, fine arts, music, theatre, dance, interior design, graphic arts, communication design, game development art, digital media design or digital film and media production.



Daniel Keding

Irma Penn in memory of Marvin Penn Educational Award

Awarded to students taking post-secondary Judaic Studies courses or teachers in the Jewish / Hebrew school system enrolled or entering a post-graduate program to further their professional development.



Heather Micflikier



Nataliya Geva

Saul & Claribel Simkin Centre Family Education Award

Awarded to the child of a long-serving Simkin Centre employee to assist with his or her post-secondary education.



Hanok Tadele

Joel A. Weinstein Memorial Scholarship

Awarded to a full-time student who is attending a university, college or post-graduate program at an educational institution in Israel who has a strong commitment to the community and volunteerism.



Mitchel Levitt-Pinsky

Judaic Studies and/or Studies in Israel

Awarded to individuals to encourage them in their pursuit of an education in Judaic studies or studies in Israel.



Halley Ritter

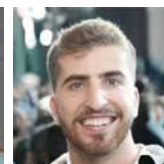

Harry Cohen



Michel Diamante

George Finkle Memorial Scholastic Awards

Awarded to Jewish high school students who are beginning post-secondary education.



Carli Bravo



Elin Riman

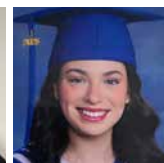

Emunah Henoch



Hannah Schaeffer



Jonathan Ben



Lev Shapiro



Levi Bresler



Rachel Ben

General Education Awards

Awarded to Jewish students who are pursuing post-secondary education. Consideration is given to academics, community service, and/or financial need.



In 2025, the Jewish Foundation of Manitoba was proud to award

\$230,759 to **72**

Educational Awards and Scholarship recipients

Everyone Loves a Match

To the sponsors who fund our matching initiatives, the donors who make gifts, and the participating organizations who make our community great – thank you!

JFM FundMatch II catapults organizational endowments to new heights.

In 2012, the Jewish Foundation of Manitoba launched FundMatch, a pilot initiative funded by the Foundation and through generous community members, to encourage Jewish charities to grow their Organizational Endowment Funds.

In the fall of 2025, the JFM launched the second iteration of this successful incentive – FundMatch II. Twenty-six organizations were invited to hear about expanded criteria for involvement, a new threshold of matches and the timeframe to capitalize on the initiative.

The launch was well attended by 15 organizations represented by their CEOs/Executive Directors along with dedicated fundraising staff and key volunteers. Since then, 7 organizations have signed agreements to participate in FundMatch II, and 3 new organizations have established endowments with plans to participate in the initiative.

Seeing the growth of the sustainability they had hoped to inspire when they first supported FundMatch, The Asper Foundation has also returned in its role as the lead supporter of FundMatch II.

We are grateful.

The Jewish Foundation of Manitoba is honoured to partner once again with the donors who make gifts to these organizations that are building their fundraising capacity and working towards self-sustainability.

FundMatch II 2025 Highlights

Three new organizational endowment funds.

10 signed FundMatch II agreements.

**Over \$689,000 in new gifts generated close to
\$178,000 in matching monies.**

Participating Organizations

as at Dec. 31, 2025

Birthright Israel Foundation*
B'nai Brith Camp
Camp Massad
Canadian Institute for the Study of Antisemitism (CISA)
Chavurat Tefillah*
Congregation Etz Chayim*
Gray Academy Educational Endowment
Jewish Federation of Winnipeg - Leave More Than Memories
Jewish Heritage Centre of Western Canada
Shalom Residences Foundation

Organizations that have signed on as of June 1, 2026

Anxiety Disorders Association of Manitoba*
Chai Folk Arts Council
Chesed Shel Emes
Gwen Sectar Community Living Centre
Jewish Child and Family Service
Rose & Max Rady Jewish Community Centre
Saul & Claribel Simkin Centre
Winnipeg Jewish Theatre

* New Organizational Endowment Fund Established

Matching funds provided by:

The Asper Foundation
The Jewish Foundation of Manitoba

Grant and Fund Listings

Like the Talmud, a Dakota teaching states,
“We will be known forever by the tracks we leave.”

The grants and endowment funds listed on the following pages reflect the tracks left by our donors, supporting vital programs, strengthening communities, and helping create a more caring, vibrant, and inclusive Manitoba for everyone.

GRANTS 2025

grants/distributions approved in 2025

GRANTED TO	TOTAL	COMMITTEE ADVISED	DONOR ADVISED	ORGANIZATIONAL ENDOWMENT	PERMANENTLY DESIGNATED
Jewish Community	\$5,545,262	\$1,097,941 19.8%	\$916,481 16.5%	\$2,087,698 37.7%	\$1,443,142 26%
Israel Based Org.	\$614,376	- -	196,668 32.0%	62,484 10.2%	355,224 57.8%
General Community	\$1,140,651	333,263 29.2%	272,287 23.9%	4,172 0.4%	530,929 46.5%
Income Capitalized	\$334,013	- -	190,117 56.9%	13,108 3.9%	130,788 39.2%

TOTAL
COMMITTEE
ADVISED

\$1,431,204

18.8%

TOTAL
DONOR ADVISED

\$1,575,553

20.6%

TOTAL
ORGANIZATIONAL
ENDOWMENT

\$2,167,462

28.4%

TOTAL
PERMANENTLY
DESIGNATED

\$2,460,083

32.2%

COMMITTEE ADVISED

In 2025, Foundation volunteers reviewed and committed to grants in the following categories.

GRANT TYPE	AMOUNT	%
Camperships	\$52,000	3.6%
Community Impact Grants	1,019,228	71.2%
Judaic Studies & Cultural Programming	65,401	4.6%
Seniors' Transportation	98,250	6.9%
Special Grants	10,000	0.7%
Women's Endowment Fund Grants	186,325	13.0%
Grand Total	\$1,431,204	100%



Community Impact Grants

The Foundation exists because people have seen the value of endowment giving and supporting our community from generation to generation. Thanks to the generosity of our community, the Foundation is able to assist a wide range of organizations that provide services that improve the quality of life in our community. Community Impact Grants allow the Foundation the flexibility to provide support where it is needed the most.

In 2025, Jewish Foundation of Manitoba Community Impact Grants supported:

Agassiz Music Inc. \$3,000

Support provided for the International Cello Festival of Canada – Zara Nelsova National Cello Competition, celebrating the 25th anniversary of Agassiz Music.

Birthright Israel Foundation of Canada \$25,000

Support provided for Birthright Israel Manitoba, giving young adults a transformative Israel experience that strengthens Jewish identity and lifelong community engagement.

B’nai Brith Jewish Community Camp \$25,000

Support provided to expand housing and programming for the Staff-in-Training Program, building leadership skills in Jewish youth.

B’nai Brith Canada \$10,000

Support provided for the Campus Anti-Hate Pamphlet Program, using B’nai Brith’s national expertise in combating antisemitism to design and distribute pamphlets across Manitoba campuses.

Brandon Seniors for Seniors Co-op \$20,000

Support provided for Safe & Ready: Emergency Preparedness and Safety for Seniors, providing vulnerable seniors with emergency preparedness kits and safety items in Brandon and surrounding communities.

Brock Corydon School \$2,000

Support provided for Rooted in Ritual: Enhancing Jewish Life Through Shabbat and Other Jewish Observances, supplying classrooms with ritual items for Shabbat and holiday learning.

Camp Massad of Manitoba \$40,000

Support provided for dining hall upgrades, including triple-pane windows, to improve energy efficiency, safety, and year-round usability.

Chabad-Lubavitch Centre \$5,600

Support provided for classroom projectors and technology to enhance teaching at Oholei Torah and community programs.

Chai Folk Arts Council \$18,750

Support provided for Cultural Connections at Festival Aviv, enabling Chai Folk Ensemble to participate in the international Israeli folk dance festival in Mexico City.

Chavurat Tefila \$42,370

Support was provided to replace the main entrance doors with modern, secure, and accessible doors.

Daniel McIntyre / St. Matthews Community Association \$14,419

Support provided for Air Conditioner Replacement and Rooftop System Protection, replacing vandalized rooftop air conditioning units.

Gray Academy of Jewish Education \$8,718

Support was provided for critical appliance upgrades at Gray Academy & Campus, replacing key kitchen and laundry equipment.

Gray Academy of Jewish Education \$10,000

Support was provided for enhancements to growing Grade 1 Classrooms, including upgrading classroom furniture to accommodate increased enrollment.

Gray Academy of Jewish Education \$17,800

Support provided for Enhancing Educational Capacity Through Technology Upgrades, replacing critically outdated computer hardware.

Gray Academy of Jewish Education \$18,000

Support provided for Creating Universally Productive JK Classrooms, furnishing an additional afternoon classroom and upgrading storage.

Gray Academy of Jewish Education \$18,000

(multi-year Grant) Support provided for a community-wide stakeholder consultation survey to guide school planning and improvement.

Gray Academy of Jewish Education \$24,000

(multi-year Grant) Support provided for training educators to better support English-as-an-Additional-Language (EAL) students.

Asper Jewish Community Campus, Gray Academy of Jewish Education and Rady JCC **\$122,000**

Support provided for an new accessible outdoor play structure, ensuring safe, inclusive play for children and families.

Gwen Secter Creative Living Centre **\$5,000**

Support was provided for the Talk of the Town campaign to expand awareness of programs and services, with outreach in multiple languages.

Gwen Secter Creative Living Centre **\$3,500**

Support provided for Shtick & Show, an eight-week theatre program for older adults, culminating in a peer performance.

Inspire Community Outreach Inc. **\$28,288**

Support provided for Family-Centred Direct Support, Education and Advocacy, offering in-home support, psycho-education, and advocacy for families and children living with complex behavioural needs.

Jewish Child and Family Service **\$20,000**

Support provided for the JCFS Digital Webinar Library, producing online webinars and educational videos on trauma, parenting, and mental health.

Jewish Child and Family Service **\$55,000**

Support provided for Individual and Communal Support for Newcomer Israelis, including counselling, navigation support, community integration, and emergency assistance.

Jewish Federation of Winnipeg **\$30,000**

(multi-year grant) Support provided for the Enhancing the Winnipeg Shabbat Experience program, engaging families in meaningful Shabbat celebrations.

Jewish Federation of Winnipeg **\$45,000**

(multi-year grant) Support provided for PJ Library, delivering Jewish books to families to promote literacy and connection to Jewish culture.

Lions Foundation of Manitoba & Northwestern Ontario **\$40,000**

Support provided for Bringing Care Closer: Mobile Vision & Hearing Screenings for Manitoba's Kids, launching a mobile unit to deliver screenings in schools and communities across Manitoba.

Manitoba Children's Museum **\$5,000**

Support provided for the 2025 LED/Windows Project – Phase 2, improving building sustainability and enhancing visitor experience through energy-efficient upgrades.

Manitoba Metis Heritage Fund **\$10,000**

Support was provided for wildfire relief and emergency response efforts for those affected by the catastrophic events in northern Manitoba.

Manitoba Possible **\$25,000**

Support provided for Manitoba Possible Place – An Accessible Community Resource and Support Hub, consolidating their two Winnipeg offices into a fully accessible, inclusive community facility.

Ronald McDonald House **\$10,000**

Support provided for the Manitoba Sensory Space, creating a calming, restorative environment for children and families facing medical stress and trauma.

Saul & Claribel Simkin Centre **\$12,500**

Support provided to reduce reliance on disposables by introducing sustainable and dignified kosher dining solutions.

Saul & Claribel Simkin Centre **\$29,052**

Support provided to redesign and modernize the Simkin Centre website, improving communication, transparency, and engagement.

Saul & Claribel Simkin Centre **\$150,000**

(multi-year grant) Support provided for a Volunteer Engagement Specialist, a three-year project to modernize volunteer programs and enhance resident, family, and intergenerational involvement.

Scientists in School **\$3,150**

Support provided for Inclusive STEM Enrichment in Manitoba, delivering free STEM workshops for under-resourced communities to inspire learning, impacting 4,200 children during the 2025-26 school year.

Shalom Residences **\$15,000**

Support provided to replace aging windows with energy-efficient triple-pane windows in a supportive home for adults with intellectual disabilities.

Siloam Mission **\$2,500**

Support provided for Dignity & Essential Fund, which purchases and distributes hygiene and weather protection items for individuals experiencing homelessness in Winnipeg.

Spence Neighbourhood Association **\$10,000**

Support provided for the Building Strength in Staff and Community initiative, funding wellness, grounding, and cultural healing activities for front-line outreach workers.

Survivors Hope Crisis Centre **\$6,000**

Support provided to Support for Survivors of Sexual Violence in Manitoba, offering trauma-informed counselling and support groups in rural communities.

Temple Shalom **\$31,000**

Support provided for kitchen refurbishment, including new appliances and necessary installation work.

Winnipeg Jewish Theatre **\$15,000**

(multi-year grant) Support provided for Jewish Community Players, a community theatre program for non-professional performers.

Winnipeg Jewish Theatre **\$12,000**

Support provided for the Manitoba Jewish Delegation to the Israeli Drama Conference, sending Manitoban Jewish theatre leaders to IsraDrama 2025 in Tel Aviv.

Winnipeg Jewish Theatre **\$15,000**

Support provided for Wheels of Change: Jewish Feminism on Stage and in the Classroom, presenting Ride The Musical for students and running educational workshops.

Winnipeg Jewish Theatre **\$25,000**

Support provided for Fiddler on the Roof, a major 2026 co-production with Rainbow Stage and the Winnipeg Symphony Orchestra.

Winnipeg Jewish Theatre **\$6,000**

Support provided for Access for All: Rebuilding WJT's Online Presence for Community and Inclusion, creating a more accessible and mobile-friendly website to strengthen engagement.

JUDAIC STUDIES & CULTURAL PROGRAMING GRANTS

These special interest grants help to support important educational and cultural initiatives that energize and enrich our community and that will sustain Jewish languages and culture long into the future.

Congregation Shaarey Zedek **\$5,401**

Support provided for the Tallit Weaving Project, expanding opportunities for community members to learn and create meaningful ritual garments.

Rady Jewish Community Centre **\$15,000**

Support provided for the 2025 Yom Ha'atzmaut Community Celebration, bringing the Jewish community together to celebrate Israel's culture and heritage.

Rady Jewish Community Centre **\$25,000**

Support provided for 2025 JFest WPG, a week-long Jewish music, film, and literature festival.

Winnipeg Jewish Theatre **\$20,000**

Support provided for Inspiring Jewish Unity and Coexistence through Music, an educational program for Manitoba students centred on the Tony Award-winning musical The Band's Visit.

CAMPERSHIP GRANTS

Every year these grants are distributed directly to our community's residential and day camps to help subsidize Jewish summer camping experiences for children of families facing economic challenges.

B'nai Brith Jewish Community Camp **\$20,000**

Camp Massad of Manitoba **\$22,000**

Chabad-Lubavitch of Winnipeg **\$10,000**

SENIORS' TRANSPORTATION GRANTS

These special interest grants have been established to support Jewish organizations providing safe and dignified transportation to our community's seniors. The Seniors' Transportation Initiative was conceived and is substantially funded by the Daniel Tallman Family Fund with the participation of other JFM donors.

Gwen Secter Creative Living Centre **\$50,000**

Jewish Child and Family Service **\$28,000**

Saul & Claribel Simkin Centre **\$6,000**

Shalom Residences **\$14,250**

SPECIAL GRANTS

Special Grants are offered to individuals for creative initiatives that address needs not currently being met in Winnipeg's Jewish community, or to address social and community awareness issues in creative formats.

Bryan and David Borzykowski **\$10,000**

Support provided for the Borzykowski Brothers Chanukah Album, recording a collection of Chanukah music in the duo's folk-rock style.

WOMEN'S ENDOWMENT FUND GRANTS

Through its annual distribution process, the Women's Endowment Fund benefits women from all ethnic, cultural, religious and socioeconomic backgrounds.

Adas Yeshurun Herzlia Congregation **\$2,000**

Support provided to establish a Family Room, creating a dedicated space for nursing mothers and a sensory-friendly environment for children with disabilities.

CancerCare Manitoba **\$40,000**

Support provided for Cervical Cancer in Manitoba: Are We Moving Towards Elimination?, researching incidence, mortality, and survival trends to better understand women's health outcomes.

Holy Names House of Peace **\$10,000**

Support provided for Circle of HOP(e) – Nourishing our Neighbours, covering food costs to address hunger among vulnerable women.

Jewish Child and Family Service **\$14,000**

Support provided for Voices from A New Home, supporting publication of a book and a theatrical launch event highlighting newcomer experiences.

Life's Journey Inc. **\$4,000**

Support provided to ensure about 100 neurodiverse women and girls have consistent access to essential feminine hygiene products for one year.

Mount Carmel Clinic **\$20,000**

Support provided for furnishings in the Stronger Together: Fulfilling Potential Renewal Campaign, creating a community hub at 896 Main Street.

Royal Aviation Museum of Western Canada **\$30,000**

Support provided for Pioneers with Wings, an initiative highlighting women's contributions to aviation through exhibitions and career programming.

Siloam Mission **\$5,000**

Support provided for Dignity in Threads, supplying free clothing and essential apparel through Siloam Mission's clothing room to support vulnerable women.

St. Boniface Hospital Foundation **\$24,325**

Support provided for Women's Heart Health Equipment, purchasing a Real-Time PCR System to support advanced cardiovascular research led by Dr. Rabinovich-Nikitin.

Swan Valley Crisis Centre **\$10,000**

Support provided for the Transitional Housing Project, adding new emergency and transitional housing units and a women's resource centre.

Swim With Me! Foundation **\$10,000**

Support provided for Swim Smart Tuesdays, an 8-week swimming and water safety program for girls from Indigenous and newcomer communities.

Swim With Me! Foundation **\$10,000**

Support provided for the Ripple Effect program, giving at-risk girls swimming lessons, water safety education, and personal growth opportunities.

Two Ten Recovery Inc. **\$7,000**

Support provided for capacity building through computers, transportation, cultural supports, and shared resources for women in recovery.

Grants From Designated Funds

In 2025, distributions from donor-recommended funds were committed to the following organizations:



Animal Services	\$11,109		
D'Arcy's Animal Rescue Centre	1,390	Gray Academy of Jewish Education	168,535
Potcake Pals Rescue	104	Hillel Ontario	4,197
Sea Paws Rescue	97	Kaufman Silverberg Community Library	1,935
Toronto Zoo - Wildlife Conservancy	30	King David High School	20,000
Winnipeg Humane Society	5,362	Marymound	1,000
Winnipeg Pet Rescue Shelter	4,127	New Israel Fund of Canada	273
Arts & Culture	\$432,591	Pembina Trails School Division	
Chai Folk Arts Council	8,765	Educational Support Fund	973
Esprit Singers	500	Seven Oaks Education Foundation	1,640
Folklorama	8,295	Simmons College - School of Social Work	718
Friends of the Canadian Museum for Human Rights	11,058	St. John's - Ravenscourt School	2,030
Group for Yiddish Heritage	15,967	St. Paul's High School	99
Jewish Heritage Centre of Western Canada	149,618	Stand With Us Canada/Antisemitism Must End Now	161
Limmud Winnipeg	3,161	Technion Canada	9,960
Manitoba Chamber Orchestra	400	The Jewish Public Library	468
Manitoba Museum	1,000	Toronto Metropolitan University	5,279
Manitoba Opera	3,000	University of Manitoba - Donor Relations	55,564
Prairie Theatre Exchange	400	University of Manitoba Students'	
Rady Jewish Community Centre	154,746	Union Endowment Fund	85
Royal Manitoba Theatre Centre	1,905	University of Saskatchewan	10,000
Royal Winnipeg Ballet	1,000	University of Winnipeg Collegiate	764
West End Cultural Centre	314	University of Winnipeg Foundation	4,500
Winnipeg Art Gallery	1,307	Weizmann Canada - Toronto Office	7,104
Winnipeg Folk Festival	7,000	Yeshivat Aish Hatorah - College of Jewish Studies	114
Winnipeg Jewish Theatre	54,230	Environment	\$30,290
Winnipeg Symphony Orchestra	9,926	Assiniboine Park Conservancy	5,000
Education	\$646,899	Bowen Island Community Foundation	5,000
Aleph-Bet Child Life Enrichment Program	331	Canadian Wildlife Federation	90
Beth Jacob Teachers' College	1,128	Islands Trust Conservancy	20,000
Canadian Associates of		Lake Winnipeg Foundation	200
Ben-Gurion University of the Negev	163,488	Health	\$522,268
Canadian Friends of Bar Ilan University	1,202	ALS Canada	3,116
Canadian Friends of Boys Town Jerusalem	21,540	ALS Society of Manitoba	2,223
Canadian Friends of Tel Aviv University	75,141	Alzheimer Society of Manitoba	3,364
Canadian Friends of the Hebrew University -		Anxiety Disorders Association of Manitoba	300
Mtl-Ott-Winnipeg	27,671	Arthritis Society of Manitoba	1,427
Canadian Institute for the Study of Antisemitism	35,900	Asthma Canada	4,282
Canadian Society for Yad Vashem	1,000	Baycrest Foundation	2,500
Children's Heritage Education Endowment Fund	8,981	Breakthrough T1D	2,411
District School Board of Niagara	117	Breast Cancer Canada	90
Facing History and Ourselves Canada	15,000	Canadian Cancer Society - Manitoba Division	5,895
		Canadian Foundation for AIDS Research	3,568

Canadian Friends of Alyn	393	St. Amant Foundation	1,571
Canadian Friends of Bikur Cholim Hospital of Jerusalem	28,547	St. Boniface Hospital	17,705
Canadian Friends of the Jewish Institute for the Blind	14,273	St. Boniface Hospital Foundation	45,299
Canadian Hemophilia Society - Manitoba Chapter	1,427	Sunnybrook Foundation	3,118
Canadian Liver Foundation	4,639	The Concordia Foundation	90
Canadian Magen David Adom for Israel - Head Office	53,725	U-Turn Parkinson's	400
Canadian Magen David Adom for Israel - Toronto Chapter	1,000	Victoria General Hospital Foundation	21,410
Canadian Magen David Adom for Israel - Winnipeg Chapter	3,864	Women's Health Clinic	185
Canadian Mental Health Association - Manitoba & Winnipeg	1,737	Human Services	\$1,774,229
Canadian National Institute for the Blind - Manitoba	263	Agape Table	4,566
Canadian National Institute for the Blind - Ontario Division	4,282	Beit Halochem Canada	7,812
Canadian Pulmonary Fibrosis Foundation	10,000	B'nai Brith of Canada Foundation	4,821
Canadian Shaare Zedek Hospital Foundation	48,173	B'nai Brith of Canada Foundation - Midwest Region	1,653
Cancer Research Society	1,132	B'nai Brith Youth Organization	27,850
CancerCare Manitoba Foundation	65,198	Boys & Girls Clubs of Winnipeg	54
Cerebral Palsy Association of Manitoba	1,118	Bruce and Anne Oake Memorial Foundation	500
Children's Hospital Foundation of Manitoba	10,166	Canadian Friends of Yad Eliezer	3,568
Children's Hospital of Eastern Ontario Foundation	69	Canadian Hadassah-WIZO	1,830
Children's Rehabilitation Foundation	236	Canadian Red Cross	5,856
Colorectal Cancer Association of Canada	90	Chesed Shel Emes	55,647
Crohn's and Colitis Foundation of Canada	3,141	Christmas Cheer Board	5,000
Cystic Fibrosis Canada - Prairies Regional Office	2,636	Clan Mothers Healing Village	8,066
Cystic Fibrosis Canada - Toronto	1,427	Community Respite Service	2,232
Diabetes Canada (Manitoba & Nunavut)	10,599	Continuity Care Inc.	5,423
Epilepsy Canada	1,071	Courageous Companions	5,000
Grace Hospital Foundation	175	DASCH	3,628
Health Sciences Centre Foundation	26,233	Deer Lodge Centre Foundation	7,744
Heart & Stroke Foundation of Canada	23,329	Dream Factory	3,652
Kidney Foundation of Canada (Manitoba Branch)	7,950	Emunah Canada	1,784
Kidthink Children's Mental Health Centre	16,800	End Homelessness Winnipeg	105
Leprosy Relief Canada	714	Foodshare Toronto	1,500
Leukemia & Lymphoma Society of Canada	1,427	Friends Housing	279
Lupus Canada	2,141	Friends of Kiryat Hayered, Jerusalem	9,635
Manitoba Lung Association	2,855	Friends of Simon Wiesenthal Center for Holocaust Studies	2,316
Mayo Foundation for Medical Education and Research	1,437	Future Hope	9,796
Misericordia Health Centre Foundation	11,823	Gaining Resources Our Way	55,019
MS Canada - Toronto	1,427	Gwen Secter Creative Living Centre	40,342
MS Canada - Winnipeg	131	Habitat for Humanity Winnipeg	3,529
North York General Foundation	1,000	Harvest Manitoba	13,423
NorWest Co-op Community Health Centre	3,066	Hebrew Free Loan Association of Vancouver	35,000
Osteoporosis Society of Canada	4,639	Indian Residential School Survivors Society	52
Palliative Manitoba	1,022	Israel Connect	5,000
Pancreatic Cancer Canada	90	Jewish Child and Family Service	447,471
Parkinson Canada	2,141	Learning Disabilities Association of Manitoba	1,597
Parkinson Canada (Manitoba Region)	8,593	Leket Canada	1,228
Peer Connections Manitoba	100	Main Street Project	3,066
Princess Margaret Cancer Foundation	700	Make-A-Wish Foundation of Canada	57
Riverview Health Centre Foundation	75	Manitoba League of Persons with Disabilities	1,419
Save a Child's Heart Canada	70	Manitoba Possible Foundation	2,855
Seven Oaks General Hospital Foundation	10,880	Mothers Against Drunk Driving	1,071
Sick Kids Foundation	2,500	Na'amat Canada	1,820
Sinai Health Foundation	2,380	National Council of Jewish Women of Canada	3,300
		National Council of Jewish Women of Canada - Winnipeg Section	1,009
		North York Harvest Food Bank	1,500
		Pan Am Place	545
		Rainbow Resource Centre	369

Resource Assistance for Youth	5,000
Ronald McDonald House	5,006
Rossbrook House Foundation	524
Rotary Foundation of Canada	498
Salvation Army	1,310
Saul & Claribel Simkin Centre	858,654
Shalom Residences	21,322
Shalom Residences Foundation	60,394
Siloam Mission	10,038
The Excel Empowerment Centre	2,000
The Link	1,585
Toba Centre for Children & Youth	3,067
True North Aid	314
Two Ten Recovery	2,317
Ve'ahavta: Canadian Jewish Humanitarian & Relief Committee	200
War Amps - Ontario	1,784
Willow Place	231

International Services **\$152,645**

Canadian Foodgrains Bank	1,288
Chabad's Children of Chernobyl	11,776
Doctors Without Borders Canada	2,380
Friends of JNF Canada	135,878
ORT Canada	375
Plan International Canada	468
SOS Children's Villages Canada	396
WE Charity Foundation	85

Religious **\$148,901**

Adas Yeshurun Herzlia Congregation	22,650
All Saints Anglican Church	498
Beth Jacob Synagogue - Regina	21,838
Canadian Bridges for Peace Association	4,172
Chabad of Newfoundland	221
Chabad-Lubavitch of Winnipeg	12,577
Chavurat Tefilah Synagogue	1,552
Chevra Mishnayes Synagogue	1,917
Congregation Etz Chayim	14,502
Congregation Schara Tzedek	5,000
Congregation Shaarey Zedek	41,014
Hebrew Congregation of Winnipeg Beach	1,701
House of Ashkenazie	9,969
Jews for Judaism	1,427
Talmud Torah Beth Jacob Synagogue	1,427
Temple B'nai Tikvah	1,000
Temple Shalom Manitoba	7,262
Yeshiva Gedola Merkaz Hatorah of Montreal	172

Sport & Recreation **\$75,640**

B'nai Brith Jewish Community Camp	35,185
Camp Massad of Manitoba	34,761
Kidsport Winnipeg	50
Maccabi Canada	328
Manitoba Camping Association - Sunshine Fund	129
Special Olympics Manitoba	3,937
Speed Skating Manitoba	638
Swim With Me! Foundation	613

Supporting Agencies **\$2,017,000**

Asper Jewish Community Campus of Winnipeg	431,099
Canada Charity Partners	133
Canadian Nurses Foundation	1,071
Combined Jewish Appeal	907,688
CPA Manitoba Foundation	242
Fort Garry Horse Foundation	500
Giftpact Foundation	850
Jerusalem Foundation of Canada	7,591
Jewish Federation of Winnipeg	531,076
Jewish Federations of Canada-United Israel Appeal	10,000
Jewish Foundation of Greater Toronto	15,118
Masonic Foundation of Manitoba	714
Mount Carmel Clinic Foundation	1,808
The Winnipeg Foundation	4,427
UJA Federation of Greater Toronto	11,935
United Way of Winnipeg	92,748





Endowment Fund Listings

Community Impact Funds

The Jewish Foundation of Manitoba's Community Impact Funds help organizations to grow and thrive by supporting special projects, purchasing much-needed equipment, and offering support for capacity-building initiatives. They have emerged as our most effective and flexible tool to support our community's most urgent needs.



Fund Total \$20,336,863

A.J.B. Fund	12,107	Gloria & Abe Bass Fund	2,948
Esther Faiga & Reuben Aaron Endowment Fund	252	Marion & Ted Bass 60th Wedding Anniversary and Ted Bass 85th Birthday Fund	479
Ronnie Aaron 'I Love You' Fund	1,800	Patty & Sam Bay Memorial Fund	2,741 *
Bill & Beverly Abrams Memorial Fund	3,059	Elaine & Bill Bebhuk Fund	3,033 *
Reeva D. Abrams Fund	118	Lottie & Isaac Beckman Fund	4,009
Willa & Allan Adelman Fund	7,566 *	Minnie & Dick Bell Fund	6,081 *
Millie & Harry Adler Memorial Fund	1,250 *	Ruth & Ruben Bellan Fund	16,958
Audrey & Israel Agasi Family Fund	888	Sam & Marjorie Bellan Fund	5,880
Richard & Jackie Akman Family Fund	12,093	David & Rose Beloff Memorial Fund	1,093
Selma & Eugene Albersheim Fund	404	Joseph & Lillian Bender Memorial Fund	190
Helen & Harvey Allen Fund	12,486	Ethel Bendit Trust	2,362
Kay & Harry Alper Family Fund	18,202 *	Ethel Bendit Fund, in memory of parents Raisa & Yehuda Labe Bendit and brother Nathan Benditt	1,783
Ida & Saul Alpern Fund	3,519	Harry & Clara Benditt Family Fund	10,675
Sheila & Sheldon Altman Fund	1,260	Ben & Jessie Berck Fund	5,000
Amihude Family Fund	151	Norman & Lillian Bercuson Fund in memory of parents Rose & Sam Glassman	2,644
Arthur Andersen & Co. Fund	945	Samuel R. Berg Fund	59,038
Anonymous	9,460	Leon Berger Core Values Continuity Fund	11,289
Bella & Oscar Antel Fund	5,141 *	Abe & Hilda Berkal Fund	8,749
In Memory of Murray Arenson Fund	446	Berkal Jacobs Family Fund	4,254 *
Rose & Sam Arenson Fund	524	Alex Berkowits Memorial Holocaust Education Fund	1,312
Evelyn & Arthur Arkin Fund	7,596	Berkowitz Family Fund - Sharon, Mark, Michal, Yael & Shiri	2,137 *
Aline & Jack Aron Fund	486	Lawrence Berman Memorial Fund	354,717 *
Edgar J. & Reva Aronovitch Family Trust	4,534	Val & Alex Berman Fund	6,817 *
I.H. Asper O.C., O.M., Q.C. Memorial Fund	119,128	Evelyn & David Bernstein Memorial Fund	6,120
Allison & Robert Axelrod Fund	2,079 *	Faren & Keevin Bernstein Fund	9,934 *
Danita & Michel Aziza	326 *	Rokie Bernstein Fund	117
Judith & Norman Bager Fund	5,339	Sara & Maurice Bernstein Fund	7,421
Clara Baker, in memory of Hyman N. Bernstein and David M. Bernstein	602	Zita & Mark Bernstein Fund	106,854
Sam & Joan Baker Fund	1,928	In Memory of Col. David C. Besbris (U.S.A.F.) Retired	234
Earl Barish 'I Love You' Fund	1,612	In Memory of Paul Besbris	116
Mary Barish Memorial Fund	1,507	Betty Billinkoff Memorial Fund	118
Hyeman (Scotty) & Zelda Barlin Memorial Fund	1,095	Dr. Errol Billinkoff 'Brit Milah' Fund	4,334
Donna Barnes Memorial Fund	1,067	Goldie Billinkoff Memorial Fund	29,520
Barnes Family Fund	5,504 *	Joe & Anne Billinkoff Fund	1,525
Harris Barnett Memorial Fund	237	Louis & Ruth Billinkoff Fund	4,805
Freedra Baron Education Fund	3,299	Susan Billinkoff and Family Fund	562 *
Frances & Leonard Barsky Fund	2,109	Esther Binder Fund	804
Percy Barsky Memorial Fund	2,690	Gilad Hanan Binnun Fund	117
Ron & Susan Barsky Fund	1,834 *	Oren Chaim Binnun Fund	117
Shirley Barsky Memorial Fund	2,323		
Doris & Burton Bass Fund	7,644		

David & Esther Birn Family Fund	31,802	In Memory of Leon David Cham	329
Morley & Marjorie Blankstein Fund	100,896	In Memory of Ethel Chamish	545
Jeff & Ken Blankstein-Fakes Fund	200	Morris & Thelma Chapnick in honour of their 50th & 60th anniversaries and in memory of Abraham & Edith Chapnick and Max & Anne Chudnowsky	5,941
In Loving Memory of Faye Saunders Blatt by her parents Estelle & Ted Saunders	4,822	In Memory of Thelma & Morris Chapnick Fund	11,712 *
Joan Blight Fund	4,481 *	Elaine & Harold Charlat Fund	3,282
Alexandra & Viacheslav Blinder Family Fund	420	Joyce & Jay Chasanoff Memorial Fund	1,837
Bertha Anna Bloom Memorial Fund	1,165	Leon Chechik Memorial Fund	15,164
Lydia Bloomfield Fund	22,001 *	Pat & Saul Cherniack Fund	1,239
Shelley & Ben Blum Fund	2,941	Esther Chernick Memorial Fund	9,625
Saul Blumberg Memorial Fund	277	Norma & Victor Chernick Fund to honour the memory of Lloyd Wolch and Manley Goldberg	5,974 *
Irma & Adolf Blumenthal and Julchen Blumenthal Memorial Fund	116	Barbara & Morley Chess Memorial Fund	2,623
Rochelle Blumenthal Memorial Fund	5,332	Baillie & Daniel Chisick Fund	3,946 *
Goldie & David Blye Memorial Fund	516	Haderra & Mark Chisick Family Fund	2,400 *
B'nay Abraham Synagogue Fund in memory of Len Paul	1,180	Maxa & Clifford Chisick Fund	4,601
Ethel & Alex Bober Fund	358	Tamara & Max Chisick Fund	15,146 *
Dorothy Bokofsky Fund	295	Beatrice & Harry Chochinov Fund	591
Shirley & Noel Book Fund	3,634	Eleanor Chochinov Memorial Fund	2,743
Boorman/Wiebe/Dyson/Dyck Family Legacy - 75+ Years of JFM Service	1,050	Loretta & Harvey Chochinov Fund	810
Ruth Ann Borenstein Fund	10,576 *	Dolly & Zivey (Wally) Chudnow Fund	856
Elizabeth & Michael Boroditsky Family Fund	4,083	Sonya Chula Memorial Fund	538
Rebecca Borts Memorial Fund	4,652	Nessie & Harvey Cogan Fund	3,068
Jack & Jennie Boxer Memorial Fund	69,635	Anita Cohen Memorial Fund	500
Earl Braemer Memorial Fund	1,889	A Son's tribute to Berdie & Irvin Cohen	14,747
Arlen Braunstein Fund	253	Carole & Jerry Cohen Fund	3,290
Rose H. Bricker Memorial Fund	591	David & Maurene Cohen Fund	9,178
Bridge Group Fund	11,357	Debby Cohen Memorial Fund	488
Earl Brodie Fund in memory of Mary Provisor	5,904	Fran & Jerome Cohen Fund	813
Jake Brodsky Fund	58,263	Jack Cohen Memorial Fund	5,329
Larry Brooker Fund in honour of his 70th Birthday	1,896	Susan & Jerry Cohen Fund	4,212
Allan & Edith Brooks 45th Wedding Anniversary	494	Lawrence & Dolly Cohen Fund	3,961 *
Clara Fineblit Brooks & Max Brooks Family Charity Fund	73,912	Max & Thelma Cohen Memorial Fund	9,458
Dr. Archie C. & Ethel Brotman Fund	7,154	Mr. & Mrs. Nathan Cohen 50th Wedding Anniversary Fund	234
Sarah Brotman Memorial Fund	1,115	Shira Cohen & Stuart Slayen Fund	1,813
Debby & Bob Brown Fund	1,951 *	Zelda & Lou Cohen Fund	1,443
Jonah & Danielle Brown Endowment Fund	3,304 *	Congregation Clear Lake Fund	5,654 *
Oscar & Mary Brown Memorial Endowment Fund	21,938	Ellen & Harvey Coodin Fund	1,047
Charlie & Maggie Brownstone Fund	23,706	Shalom Coodin 'I Love You' Fund	1,913
Bubis Family Fund	46,638	Yoni & Elly Coodin Fund	862 *
Estelle & William Bubis Fund	5,445	Rae & Alex Cooper Memorial Fund	3,511
Florence & Irving Bubis Fund	50,251	Arnie Cooper Fund	4,540
Meira & Abe Buchszreiber	274	Ray Cooperman Fund in memory of parents Aaron & Bonnie Pearl Cooperman and sister Clare	22,322
Buchwald Asper Henteleff Fund	1,269	David & Mona Copp Fund	196,598
Lillian & Ben Burke Fund	6,019	Nancy & Barry Corey Fund	789
Mike & Sally Butovsky Fund	593	H.I. Corne Fund	1,106
C For A Men's Group Fund - To commemorate our 55th anniversary and our departed members	2,612	Irene & Robert Corne Fund	9,056 *
Dolly & Sam Calof Fund	518	Yhetta Corne Memorial Fund	591
Gloria & Allan Cantor, Lily Zelicovitch Shapiro Fund	4,244	Council of Muter Farein Fund	1,080
Dr. Benjamin & Brena Cantor Fund	779	In Loving Memory of Mary Kotlarsky Cowan by Harry Kotlarsky, Clara Cutler, and Barbara Joffe	1,180
Min & Morris Cantor Fund	3,234	Eva & Reuben Cristall Fund	96,932
Oscar Cantor Fund	6,037	Maxine Cristall Fund in memory of Marcy Dempsey	7,186 *
Paul & Laurelyn Cantor and Family Fund	1,369	Pearl Crystal Fund in memory of husband Myheer Crystal	614
Max & Annette Caplan Memorial Fund	3,166 *	Ben Cutler Memorial Fund	2,228
Pearl Caplan Memorial Fund	1,162	Clara Cutler Memorial Fund	1,801
Patricia Carlson Fund	531	Irwin Cutler Memorial Fund	868
Lillian Cera Memorial Fund	5,538		

* Additional contributions were made to this fund in 2025

Gerry Daien 'I Love You' Fund	1,200	Laurie & Freeda Fineman Fund	403
Marsha & Jules Dashefsky Fund	2,608 *	Joyce & Lou Fingerote Fund	3,751 *
Doreen Davidow Fund	32,123 *	Nate & Toots Fingold Family Fund	10,839
Cecil & Anne Davis Fund	1,284	Finjan Fund	472
Shirley & Mayer Davis Memorial Fund	1,093	Rachel & Solomon (Saul) Fink Fund	483 *
Rose & Mark Desser 50th Wedding Anniversary Fund	6,720	Clive L. Finkelstein Memorial Fund	3,761
Simon & Sara Deutscher Memorial Fund	10,181 *	In Memory of Sarah & Moses Finkelstein Fund	1,162
Fannye & William Diamond Fund	3,796	Emanuel Finkleman Memorial Fund	831
In Memory of Frances & Lazar Diamond	1,179	Connie Fishman Memorial Fund	118
NEW-Paula & Harold Diamond Fund	576	Fishman Family Fund	24,608 *
John & Heather Diamond Family Fund	5,866	Beverly & Sidney Fleisher Fund	3,938
Max Yale Diamond Memorial Fund	11,869	Wil, Doreen, Zach & Ben Fleisher Tzedakah Fund	603
Perry & Betty Diamond Fund	1,905	Miss Beatrice Fleishman Memorial Fund	2,362
Leib Dimerman Memorial Performing Arts Scholarship Fund	1,690	Francine Fogel Memorial Fund	107
Dominion Securities Foundation	3,542	Founders Trust Donations	28,947
Jack & Sara Donin Fund	16,672	Ettie & Joseph Frank Fund in memory of Betty Lang	15,457
Fanny Dorfman Memorial Fund	1,165	Dina & Mark Frankel Fund	4,029
Oscar Dorfman Memorial Fund	204,240	Leah & Art Frankel Fund	3,040
Ann Dowbiggin Fund	1,310	Charles Frankelson Memorial Fund	345
Desmond Doyle Fund	116	Larry Franz 'I Love You' Fund	1,800
Marsha Dozar Fund	420	Jacqueline Freedman & Kerry Hrabinsky Fund	2,027 *
Monica & Aaron Dozar Fund	10,397 *	Lou Freedman 75th Birthday Fund	175
Dora P. Dragushan in memory of parents Hanna & David Dashefsky	1,180	Mania Freedman Memorial Fund	1,180
Dora P. Dragushan in memory of sister F. Ruth Dashefsky	1,180	Milton Freedman & Joanie Fridell Educational Trust	628 *
In Memory of Abraham & Esther Dreman	6,084	NEW-Sarah Friedman Special Birthday Fund	540
David N. Dreman 60th Birthday Fund	283	Myra & Arnold Frieman Fund	581
Rae & Joe Dreman Fund	60,021	Friends of Rosh Pina Cemetery	400 *
In Memory of Simon Dreman	892 *	Israel Frohlich in memory of parents Feiwei & Fanny, brother Mendel and sister Jetty	1,180
Zelda & Samuel Dreman Fund	1,979	Jack & Eda Furman Fund	2,952
In Memory of Freda Driben	1,859	Dorothy & Murray Gaber Memorial Fund	254
George Druxman Memorial Fund	138	Ruthy & Hartley Gale Fund	1,144
Goldie Dubinsky Memorial Fund	82,062	Spencer Gale-Reimer Fund	356
Aaron Duboff Memorial Fund	708	In Memory of Sherri Cogan Gall Fund	154
In Memory of Max Duboff	279 *	Marion Gallis Memorial Fund	464
Jeff & Becky Dveris Family Fund	853	Dorothy Galpern Memorial Fund	4,251
Betty Eisenstadt Fund	388	Sam & Dorothy Galpern Fund	10,875
Murray Elchitz Memorial Fund	1,181	Muma Galsky Cousins' Club Fund	565
Joe & Bernice Elfenbaum Fund	10,001	Celia & Joseph Ganetsky Memorial Fund	245
In Memory of Sam & Annie Epstein and son Barry	2,029	Len Ganetsky & Lynn Fouquette Fund	107
Miriam & Morris Erenberg Fund	1,075	Bella & Harry Garfinkel Memorial Fund	3,113
Ronda & David Erenberg Fund	843 *	In Memory of Jack & Lil Garfinkel	5,904
Joseph & Clara Erlichman Fund	71,221	Shirley & Irv Garfinkel Fund	13,998
Boris & Raisa Eryk Memorial Fund	2,600	Colman Gass & Annie Gass (aka Gess) Fund	382,436
Simmy & Earl Essers Fund	1,124	Phillip Mark Geller Memorial Fund	443
Arlene & Mel Fages Fund	9,237 *	Harry & Fanny Gershman Memorial Fund	1,093
NEW-Rachel Fainstein Fund	1,432	Lou & Sue Gershman Memorial Fund	1,094
Tara L. Fainstein Fund	349	Gerstein Family Fund	8,604
Sonja Faintuch Memorial Fund	7,050	Ruth & Jack Gerstein Fund	18,382
Nettie & David, Daryl and Mayla Favor Fund	11,665	Percy Gess Fund	437,070
Patricia Fay Literacy Fund	19,312 *	NEW-Brenda Gibson 'I Love You' Fund	1,800
Denzil Feinberg Fund	1,162	Elsie & Louis Gilfix Fund	3,687 *
Anna Feldman Memorial Fund	11,617	Leslie S. Gilfix Fund	635
Anne Feldman Memorial Fund	149	Alec & Evelyn Gillman Fund	4,319 *
Ben Feldman Memorial Fund	261	Liesel Gilmore Memorial Fund	43,610
Saul Feldman Memorial Fund	2,362,504	The Gindin Foundation	6,580
Henry Feuer Memorial Fund	1,112	Joe & Evelyn Gladstone Fund	6,358
Sharon & Ken Filkow Fund	1,496	Nina Gladstone Memorial Fund	60,818
Fineberg Family Fund	14,141	Rose & Max Gladstone Fund	4,907
		Dianne & Matthew Glass Family Fund	3,511

Robert Glass Fund	1,653	Greenberg Family Fund	1,481
Sharon & Arnold Glass Fund	9,883	Gilda & Irvin Greenberg Fund	3,315
Allan & Bertha Glazerman Fund	7,758	Saul & Brenda Greenberg Fund	1,161
Bert & Silvia Glesby Fund	31,148	Ted & Esther Greenberg Fund	1,096
William (Bill) & Fimi Glesby Fund	61,591	In Memory of William & Ettie Greenberg	1,180
The Glesby Family, Ben & Betty Sisman: In memory of our beloved parents, Clara & Sam Glesby	602	Harry & Betty Greenfeld Fund	2,878
The Glesby Family, Ben & Betty Sisman: In memory of our beloved brother, Alec Glesby	591	Roz & Marty Greenfeld Fund	1,594 *
Ike & Fanny Glesby Fund	41,588	Leila & Alan Greenfield Fund	250
NEW-Nancy Margolis & Shael Glesby Fund	9,354	Hinda & David Gruber and Family Fund	1,151
Sally & David Glickman Memorial Fund	3,876	Meyer Grysman Trust	272
Bessie & Morley Globerman Fund	1,243	Cindy & Charles Guberman and Family Fund	558 *
Bessie (Sideman) Globerman Memorial Fund	351	Lily Guberman Fund	11,236 *
Morley & Dintzie Globerman Fund	29,655	Priscilla & Melvin Guberman Fund	10,556
Morris Globerman, in memory of parents & family who perished in the Holocaust	602	Zivy Guberman Memorial Fund	5,925
Morris Globerman Memorial Fund	1,585	Pauli & Ernie Guld Fund	1,532
In Memory of Sally (Sarah) Globerman	2,351	Harris D. Gulko Fund	488
Albert (Bert) Glow Fund	664	Anne & Hyman Gunn Memorial Fund	2,362
Sally Glow Memorial Fund	1,168	In Memory of Morris Gunn and Samuel Gunn	1,204
Syd Glow Fund	1,718	In Memory of 'Zaida' Meyer Guralnick	1,465
Lillian Goff Memorial Fund	1,094	Besse & Jack Gurevich Family Fund	647
Beth & Bobby Goldberg Fund	9,068 *	Brenda & Martin Gurvey Fund	3,480
Elaine & Percy Goldberg Fund, in memory of Henry & Eva Rebecca Morton	33,990	Maxine & Sydney Gurvey (nee Medoff) 25th Wedding Anniversary Fund	1,074
Elaine & Percy Goldberg	32,221	Shirley & Max Guslits Fund	831
Evelyn & David Goldberg Fund	7,081	Ruth & Jack Gutkin Fund	12,293 *
Dorothy & Gabriel Goldberg Fund	16,228	Shirley & Nathan Gutkin Fund	953
Isanne Goldberg & Josh Kerr Family Fund	4,740 *	Dr. Alex & Janette Guttman Memorial Fund	2,911 *
Jessica (Jerry) Goldberg Fund	486	Lolly & Saul Guttman 30th Wedding Anniversary Fund	2,226 *
Marcia Goldberg Fund, in memory of John & Ruth Sternberg	1,180	Susan & Sandor Guttman Fund	116
NEW-Marilyn Goldberg 'I Love You' Fund	1,818	Harry Haid 'Thank You' Fund	1,800
Morris Goldberg Fund	208	In Memory of Ben Hallis and Nell Beatrice Hallis	886
Serky & Benny Goldberg Fund	5,000	Archie Halparin Memorial Fund	6,028
Stanley Goldberg Fund	15,624	Florence & William Halparin Fund	1,786
William Goldberg Memorial Fund	3,977	Lily & Joseph Halper Fund	1,654
Ben Goldenberg Memorial Fund	2,095	Sid & Esther Halpern Fund	7,559 *
Dorothy Goldenberg Memorial Fund	3,220	Halprin - Werier Founders' Fund	1,126,994
Alice Goldman Fund	414	Halprin & Werier Fund	4,563
In Memory of Celia & Maurice Goldman & Reuben (Rudy) Goldman	1,162	Joseph Halprin, Q.C. & Rae Halprin, their children and grandchildren	24,164
Julius (Jolly) & Sybil Goldman Fund	2,285	G. Sydney Halter, O.C., Q.C. Fund	29,520
Zachary Goldman Fund	581	Ellen & Danny Hamburg Fund	16,660 *
Evelyn & Bernie Goldstein Family Fund	1,420	Robert & Rochelle Handler Fund	1,590
Goldie & Keeva Goldstein Fund	5,908	The Haskell Family Memorial Fund	23,256
Sophie (Shindelman) & Joe Goldstein Fund	2,792	Ben & Ceci Hatskin Fund	23,235
Dolly & Sidney Golfman Memorial Fund	860	Phyllis Kluner Hatskin Memorial Fund	5,302
Rosalyn & Chuck Golfman Fund	6,763 *	Archie & Ida Hecht Fund	15,747 *
Sarah & David Golumbia Fund	6,382	Phil Hecht Memorial Fund	1,096
Dora & Phillip Gordon Endowment Fund	478	BENevolent Fund in memory of Ben Hechter	13,807 *
Rose & Charles Gordon Endowment Fund	378	William Hechter Family Fund	115,374
Esther Gotfried Memorial Fund	6,362	Mini & Samuel Heft Fund	5,670
Paul Granovsky & Claire Breslaw Fund	7,563	Dr. Michael Helper Family Fund	2,108
Faye & Allan Grant Fund	913 *	Hemshech Branch - Peretz Folk School Fund	987
David Greaves Family Fund	701	Bertha Herman Memorial Fund	591
Greaves/Mallin Family Fund	475 *	Mimi & Bobby Herrndorf Memorial Fund	411
Irwin Green Fund	1,382	Sherrill & Dane Hershberg Fund	1,104
Clara (Shindelman) & Michael Greenberg Fund	4,252	Babe & Leible Hershfield 45th Wedding Anniversary Fund	2,856
		Betty-Anne & Earl Hershfield Fund	6,539 *
		Dr. & Mrs. Sheppy Hershfield 50th Wedding Anniversary Fund	3,559

* Additional contributions were made to this fund in 2025

Vera & Sam Hershfield Fund	1,324	Edith Karalnick Fund in memory of	
Max & Eleanor Herst Fund	1,530	Sarah & Maurice Karalnick	2,362
Adam Herstein 'I Love You' Fund	3,708 *	Sarah & Maurice Karalnick Legacy	5,904
Dave Hill Fund	73,245 *	Ben Karasick Fund	12,448
Jeff Hirsch 'I Love You' Fund	1,913	Dr. William & Minnie Karlinsky Memorial Fund	2,036
Michal Morris Hirsch Memorial Fund	547	In Memory of Israel & Alice Kasloff	3,364
Esther Hirt Memorial Fund	249	Sid Kasner Memorial Synagogue Builders Fund	3,828 *
Charles Maurice Hochman & Rose Parker (Hochman) Memorial Fund	31,467	Avivah Katz Memorial Fund	1,045
David Charles Hochman Fund	38,652	NEW-Betty Joan Katz & Melvyn Lionel Katz Fund	10,000
Hymie Hochman Memorial Fund	1,213	Dena & Henry Katz Fund	103,348
In Memory of Esther & Joseph Norman Hochman	11,139	Hymie & Rose Katz Memorial Fund	1,851
Oscar Hochman Fund	1,124	Jack Katz 'I Love You' Fund	1,912
Saul Hochman Fund	1,141	Dr. Sam & Carol Katz Memorial Fund	1,095
Ethel Hoffer Memorial Fund	402	Saul Katz Memorial Fund	2,227
Tim & Laurel Hogan Fund	2,923 *	Sheila & Ken Katz Fund	5,748
Jon Holeman Family Trust	7,798	David S. & Nora Kaufman Fund	119,431
Molly Holt Memorial Fund	241	In Memory of Frank & Goldie Kaufman	1,180
Arch Honigman Fund	1,140	Helena Kaufman Fund	622
Gordon & Shilamus Hornstein Fund	3,522	Joy Kaufman Fund	7,152
H & S Perpetual Fund	180	Ruebin Kaufman Fund	625
The Human Fund	490	Michael Kaufmann Memorial Fund	895
Hurtig Family Reunion Fund	1,502	Eva & Harold Kay Fund	235
Shirley Lorraine Hurtig Memorial Fund	591	Glenna & Michael Kay Birthday and Anniversary Fund	631
Rabbi Joseph M. Hurwitz Fund	313	Mr. & Mrs. Samuel Kay Fund	2,952
Etta & Harold Hyman Fund	970	Ben Z. Kerem Fund	210
Sara & Irving Hyman Fund	2,712	In Memory of Max & Dora Kershner	1,536 *
Dr. G.H. Isaac Fund	237	Dr. Joseph & Ruth Kettner Memorial Fund	787
Leon Isenberg Fund	1,192	Patricia & Paul Kettner Fund	106,515
Bette-Jane & Richard Israels Fund	1,454	Kiev Free Loan and Aid Association Fund	2,316
Benji Itzkow & Eleni Wener Family Fund	9,790	Reubin J. Kimmel Memorial Fund	301
Anryette Jacob Memorial Fund	128	Lorrie Kirshenbaum 'I Love You' Fund	3,600
Barbara Jacob Fund	1,189	Benjamin & Kay Kirshner Fund	5,904
Rita & Ted Jacob Fund	3,238	A Tribute to Philip Kives	10,000
Sarah Jacob Memorial Fund	591	Sari Kives Birthday Fund	1,066
In Memory of Boris & Sonia Jacobson by Mr. & Mrs. Harold Schwartz	1,186	Ralph & Berdie (Betty) Klady Fund	17,652
Janey Jacobson Memorial Fund	2,391	Gladys & Meyer Klapman Fund	29,543
Miriam & Frank Jaeger Fund	1,245	Rita & Mickey Klapman Fund	6,805
Annis & Maurice Jeroff Fund	2,639	Ruth & Sam Klapman Fund	13,150 *
Beverly & Ike Jesierski Fund	1,603 *	Alan & Helen Klass Fund	11,717
Jewish Foundation Speakers' Fund	2,135	Irving Klasser & Ida Klasser Fund	11,792
In Memory of Moishe Leizer Kahan by his wife Sheindel, children and grandchildren	2,752	Bertha & Gordon Kliman Fund	1,485
Helen & Maurice Kahane Fund	5,643	In Memory of Abraham & Minnie Kluner	1,180
In Memory of our Revered Parents - Chief Rabbi Israel Isaac & Rebbitzin Chaie Rashel Kahanovitch - Nellie, Goldie, Esther and Harry	11,807	Kerry Kluner Memorial Fund	2,439
Michael Kaminsky Memorial Fund	1,180	Lena Knazan Memorial Fund	1,180
Florence & Sol Kanee Memorial Fund	121,919	Gertie & Harry Knelman Memorial Fund	5,258
Stephen & MaryAnn Kanee Family Fund	11,106	Jack Knelman Memorial Fund	633
Doreen & Arnold Kapitz Fund	4,516	NEW-Paul Night 'I Love You' Fund	1,800
Kaplan Family Memorial Fund: Morris, Fanny, Joseph and Bonny	29,043	Jack Koffman Memorial Fund	4,095
Renee & Brian Kaplan Fund	1,202	Lana Kogan & Gregg Maidment Wedding Fund	865
Edith Karalnick Fund in memory of parents, Clara & Nathan Karalnick	2,362	Morris & Lilly Kopel Fund	237
Edith Karalnick Fund in memory of brother, Harry	1,165	Harold & Miriam Kopelow Memorial Fund	5,609
		Maurice & Ethel Kopelow Fund	2,905
		Heather & Jeff Koplovich Family Fund	1,751
		Robert & Jean Kopstein Memorial Fund	3,674 *
		Jack & Cynthia Korman Memorial Fund	2,520
		Vera & Harold Korman Fund	2,535
		David & Marion Korn Fund	27,409
		Lela Kobrinsky Kornberg Fund	1,180
		Cecile & Monte Kowall Fund	5,476 *
		Jeffrey Kowall & Karen Braun Fund	1,729

Anne Kowalson Fund in memory of her parents Mary & Louis Kowalson & her brothers Leon, Isaac & Archie	6,494	Zelda & Elliott Levine Fund	553
Molly & Sam Kowalson Fund	3,387	Max & Sylvia Levinsohn 60th Anniversary Fund	1,121
Shirley Kozlowich Memorial Fund	4,755 *	Garry Levinson Memorial Fund	6,951
Mamie Kraitberg Fund	1,165	Irene & Aaron Levinson Memorial Fund	5,809
Simma & Hy Kraitberg Fund	8,853 *	Keith & Linda Levit Family Fund	4,888 *
Myles Kraut 'Four-Legged Friends' Fund	191	Mrs. Len Lexier Fund	1,348
Alvin Kravetsky Memorial Fund	862	Leo & Violet Lezack Memorial Fund	27,889
In Memory of Elaine & Wilfred Kravetsky	575	Debbie & Jack Lipkin Fund	1,271
Jonathan & Cara Kroft Fund	1,460	Dr. Jack Lipkin 50th Birthday Fund	1,033 *
In Memory of Anna & Joseph Krolik	3,547	Harry & Esther Lipnowski Fund	2,362
Bernard Kushner Fund	5,799	Sally & Jeremy Lipschitz Family Fund	2,263 *
Gladys & Ben Kushner Fund	1,275	Lou & Elizabeth Lipsett Memorial Fund	11,851
Ruth & Abe Labovich Memorial Fund	1,316	Peter & Gertie Litman Fund	3,673
Ladies Auxiliary General Monash Branch No. 115 Memorial Fund	3,662	In Memory of Minnie Litsky	2,323
Dr. Harry & Deanne Lander Fund	6,763 *	Molly Litsky Memorial Fund	5,809
NEW-Edith & David Landy Endowment Fund	5,000	In Memory of Mae & Norman Litvak	116
In Memory of Guy & Genie Larcher Fund	1,357	Dorothy & Neil Livergant Fund	288
Laventhol & Horwath Fund	12,103	Elaine & Bernie Lofchick Fund	1,233
Judith & Adam Lavitt Fund	2,306 *	Gerry & Monty Lomow Fund	3,508
Leonard Lavitt Memorial Fund	2,952	Aaron M. London Fund	7,678 *
Sylvia & Joseph Lavitt Memorial Fund	1,814	Jack London 'I Love You' Fund	3,600
Esther & Manuel Lecker Fund	2,503 *	In Memory of the late Molly, Samuel and Abraham Love	6,045 *
Leah & Myer Lecker Memorial Fund	535	Mendel & Mary Low Memorial Fund	11,617
Israel Joseph Leibl Fund	2,742	Sheila & Albert Lowe Fund	1,533
Leah Leibl Fund	2,213	Chuck & Toots Ludwig Fund: in memory of parents Louis & Sarah Ludwig and Cy & Pearl Hershberg	3,311
Betty Leinburd Fund	765	Joseph Abraham & Bertha Ludwig Fund	4,250
Kerrie Halprin & Richard Leipsic Fund	16,925 *	In Memory of Eliyahu Meyer & Sarah Luffman	591
Sylvan Leipsic Fund	4,145	In Memory of Arthur Lupu	490 *
In Memory of Jacob & Masha Leith	5,826	Benjamin Harry Lyons Fund	11,653
In Memory of Morris & Jennie Lentz	1,180	In Memory of Joseph & Sadie Lyons	1,848
Fanni & Mel Leonoff Fund	2,987	Dr. Allen Macklin Memorial Fund	3,830
Heather Leonoff & David Deutscher Family Fund	14,886 *	Joseph, Gerald and Dr. Allen Macklin & Bernice Macklin Marmel Family Fund	1,516
Mel Leonoff Fund	3,305	Avril Maister & Angela Colatruglio Fund	177
Louis Lercher Memorial Fund	583	Esther Maizlin in memory of parents Tillie & Jack Maizlin, sister and brother-in-law Eva & Raymond Schwob	14,169
Alexander Lerman Memorial Fund	2,331	Sara Malchy Memorial Fund	59,038
Pearl & Art Lerner Memorial Fund	5,331	In Memory of Fannie & Menashe Mandel	2,362
Reva Lerner Fund	38,456 *	Howard Mandshein 'I Love You' Fund	3,600
In loving memory of Sam Lerner (born Winnipeg - 1918; died England - 2008) & his parents, brother & sisters	59,600	Kayla & Hymie Mandshein Fund	3,153
Sybil & Bernie Lerner Fund	1,981	In Memory of Max Manishen	11,807
Gordon & Irma Lev Fund	11,807	Melvin & Beverley Manishen Fund	65,455
David & Esther Leven Fund	3,117	Manitoba Multicultural Museums Committee Fund	1,003
Rubin & Reesa Levene Fund	1,333	Frank & Sophie Marantz Fund	1,872
Sherrill & David Levene Fund	6,226 *	Philip Marashinsky Fund	289
Jack & Ida Levenstein Fund	237	Aaron, Rachel, Nicole, Mitchell and Harry Margolis Fund	17,307
Rona & Robert Levenstein Fund	4,986	Brian & Zlota Margolis Family Fund	3,305
Sam & Minnie Leventhal Fund	1,299	Doris & Harold Margolis Fund	29,623
In Memory of Iser Levi	987	Elaine & Neil Margolis Fund	10,065 *
Riva & Howard Levi Fund	4,563	Gary Margolis Birthday Fund	2,736 *
Ruth & Sam Levi Fund	2,395	Mr. & Mrs. Joseph Margulius Fund	6,157
Ann & Joe Levin Fund	146	Mr. & Mrs. Jack Markson Fund	16,058
Archie Levin Memorial Fund	8,622 *	Seema & Sam Marmel Memorial Fund	1,357
Monica & Louis Levin Fund	1,559	In Memory of Anita Marquart	1,180
Myrna H. & Harry W. Levin Fund	1,173,165	Daisy & Moe Marr Fund	6,155
Naomi Levine & Arthur Mauro Fund	1,225	Lil & 'Red' Matchan Fund	7,509
Victoria & Howard Levine Memorial Fund	822	Bernice & Arie Meller Fund	4,378

* Additional contributions were made to this fund in 2025

Ruth Esther Melman Memorial Fund	2,331	Israel & Dorothea Nitikman Fund	1,192
Meloff Family Fund	4,054 *	Nitikman, Linhart & Co. Fund	1,299
Marcia & Mendle Meltzer Fund	3,279	Naomi & Arthur J. Nitikman Fund	1,240 *
Helen & Nathan Mendelsohn	3,257	Samuel B. Nitikman Memorial Fund	1,529
Barbara Meyers Memorial Fund	5,577	Natalie & Earl Niznick Fund	2,756
Goldie & Archie Micay, Q.C. Fund	60,862	In Memory of Sadie & Edward Niznick Fund	2,805
Nathan H. Micay Memorial Fund	9,446	Joe Nocita 'I Love You' Fund	3,600
Bryan Middleton Memorial Fund by the Mostow Family	116	Nomads Alumni Fund	2,893
Richard Mikucki Fund	2,919	Beverley Nord Memorial Fund	2,133
Isabelle & Lew Miles Memorial Fund	225,821 *	Anne Novak Fund	880
S. Richard Miles Fund	765	Mr. & Mrs. Alan Nozick Fund	17,972 *
Bessie & Allan Miller Fund	15,415	Anne & Manuel Nozick Fund	6,449
Cynthia & Bruce Miltenberg Fund	1,081	Evelyn Numerow Memorial Fund	25,000
Rose & Joe Mindell Fund	14,592	Rebecca & Isaac Nusgart Memorial Fund	1,448
Tannis & Sheldon Mindell Fund	1,970 *	Sheldon Oberman Emerging Writers' Mentor Program	116
Ainsley Minuk Fund	1,000 *	Hazel & Issie Oiring Fund	1,653
Erin Minuk & Daniel Kapalka Fund	3,000 *	Dr. Ronald Olin Memorial Fund	26,570
Minuk Family Reunion Fund (1999)	6,113	Bill & Vera Omnitsky Fund	4,238
Melissa Minuk Fund	493 *	Al & Lucille Omson Fund	7,611
Isadore (Izzie) & Merle Minuk Memorial Fund	5,215 *	Ruth & Sam Ostrove Fund	2,856
In Memory of Max & Rebecca Mitchell	1,302	Anne & Morrie Ostrow Fund	5,904
Sarah & Alex W. Mitchell Fund	73,952	Minnie, Ruth and Nellie Pack and Freda Lonsdale Fund	1,429
Mlynarski Family Fund: Harry, Eva, Julius and Esther	807	Shirley (Sima) & Arnold Packer Family Fund	1,977
Sam & Anna Mohr 50th Wedding Anniversary Fund	495	Roy Paisner Memorial Fund	172
Israel Mooney Memorial Fund	398,911	Murray Palay 'I Love You' Fund	1,088
Bea & Ken Morgan Fund	82,683	Sigrun S. Palsson Fund	129
Anne & Jack Morosnick Memorial Fund	4,080 *	Rose Schwartz Park Fund; in memory of parents Pinchus & Faigi Schwartz; sister Brina and brother Ben	2,362
Andrew, Abby & Seth Morris Family Fund	1,131	Mitchell Parks Fund	1,177
Ronee & Irv Morris Fund	546	Sydney & Vita Parks Fund	3,494
Walter Kenneth Morris Memorial Fund	6,000	Leon A. Pauls & Ruth Lorraine Pauls Fund	46,611
Anna & Ed Moscovitch Fund	2,824	Shirley & Marvin Pearlman Fund	1,299
Anne & Jack Moscovitch Fund	4,695	Marym & Izzy Peltz Fund (In Memory of Parents)	1,378
Benjamin & Passel Moscovitch Memorial Fund	209	Irma Penn Fund	2,424
David Michael Hartley Moscovitch Memorial Education Fund in support of 'Signet Ring Cell Cancer'	1,576 *	Sarah & Nat Pereles Fund	503
Gloria (Adler) & Jerry J. Moscovitch - 50th Wedding Anniversary Fund	1,501 *	Dov Perlov Memorial Fund	1,105
Jennie & Morris Moscovitch Memorial Fund	2,290	Mr. & Mrs. Ben Permack Fund	2,386
Mount Sinai Lodge Fund	9,052	Shirley & David Permack Fund	27,069
Cathy Murray Fund	1,631	In Memory of Bernard Pesick	591
In Memory of Sarah Nagler Fund	29,043	Faye & Sam Pesochin Fund	6,895
Ernie Nairn Fund	118	Noreen & Marvin Peters and Family Fund	5,231
Fred & Gertie Narvey Fund	11,874	Stanley Phillips Memorial Fund	5,904
Mel & Sooky Narvey Fund	2,441	William Russell Orien Phomin Fund	117
Sydney Narvey Fund	118	Jack Pierce Memorial Fund	5,510
Ozzie & Mollie Nasberg Fund	84,182 *	Pilat-Riches Family Fund	3,275 *
Eva & Max Natch Fund	4,263	Doris Pilcher Fund in memory of her parents Pesach & Annie Chmelnitsky	2,389
Ida Nathanson Fund	2,891	Nicholas H. Pirotton Fund	3,082
In Memory of Jennie G. Nathanson	1,273	Harvin Pitch Family Fund	1,575
National Conference of Synagogue Youth Fund	546	Sukie & William S. Pitch Foundation	17,874
Morris Neaman Fund	1,180	Sylvia & Earl Pitch Fund	7,005 *
Samuel M. Neamtan Memorial Fund	8,307	Sybil & Harry Plattner Fund	1,734
Gwen & Sid Nelko Fund	1,169	Sandra & Irvin (Ozzie) Plosker Fund	1,068
Sally & Max Nelko Fund	1,528	Norma & Maurice Pockett Fund	3,008
Nemy Family Fund	5,493	David & Betty Polinsky Fund	130,635
Rose & Jerry Nepon Fund	2,328	Phyllis & Ronald Polinsky Fund	60,348
Shirley & Melville Neuman Fund	15,100	Evelyn Pollick Memorial Fund	3,087
Mr. & Mrs. Alex Newhouse Memorial Fund	2,477	In Memory of Goldie & Louis (Lazar) Pollick	1,843
Claire & Bert Newman Fund	2,332	Dr. Debbie Pollock Fund	1,925
Irv & Esther Nisenholt Fund	3,030	Harvey I. Pollock Q.C. & Sylvia Miriam Pollock Fund	100,000

John & Anne Pollock Fund	7,806	Larry & Merle Rosenberg and Family Fund	740 *
Lynn & Mischa Pollock Fund	2,280	Michael Yale Rosenberg Memorial Fund	1,768
Mimi & Gordon Pollock Fund	16,731	In Memory of Nachma (Ann) Rosenberg, mother and Abraham (Abe) Rosenberg, son	283,400
Miriam Pollock & Gordon Charles Pollock Memorial Fund	10,000	Edward & Lillian Rosenblat Fund	12,894
Rabbi Samuel Polonsky Fund	2,952	Ellie & Ron Rosenblat Family Fund	3,521
Hy & Daully Polson Fund	3,749	Molly Rosenblat Fund	6,528
David & Clara Portigal Memorial Fund	24,559	Sam & Marion Rosenblat (Ross) Fund	148
Percy & Belle Portnoy Fund	25,513	Shaylene & Richard Rosenblat Fund	807
Paul Portnuff Memorial Fund	1,093	Corky, Stephen and Lana Rosenfield Fund	10,798 *
Ruth Posen Memorial Fund	1,596	Lana Alexis Rosenfield Fund	1,095
Ben Potash Memorial Fund	1,214	Laurie & Mark Rosenfield Family Fund	1,094
Marcia & Sam Potter Fund	2,336	NEW-Stephen Rosenfield 'I Love You' Fund	1,800
Judith & Ralph Prepes Memorial Fund by Morris Chapnick	900	Stephen Rosenfield Birthday Fund	10,357
Tracy Price Fund	770 *	Verne & Morley Rosenfield Family Fund	1,224
Marilyn & Mark Prober Fund	1,975 *	Dr. Victor Rosenfield Memorial Fund	1,095
Nathan & Dorothy Prober Memorial Fund	24,992	NEW-Eric Rosenhek Fund	1,800
Promislow Family Fund	14,213	Minnie Rosenman Memorial Fund	2,323
Claire Pudavick Fund	12,455	Inez Rosenstock Memorial Fund	116
Gordon & Esther Pullan Fund	4,832 *	Lottie & Joseph Rosenstock Fund	2,363
Rochelle Putter Memorial Fund	11,485	Bessie & Max Rosner Fund in memory of our brother Ben Schwartz and sister Brina Schwartz	1,180
Freda & Bernard Raber 60th Wedding Anniversary Fund	7,490	Bessie & Max Rosner Fund in memory of our sister Rose Schwartz Park	591
Sheara & Meira Raber Chai Fund	2,713	Charles & Cecilia Rosner Fund	5,111 *
Steven Raber & Leigh Halprin Raber Fund	1,284	David A. Rosner Fund	1,681
Sheila & Milton Rabinovitch Fund	5,816	Saul & Esther Rosner Fund	1,208
Mavis & Mayer Rabkin Fund	4,095 *	Susan & Gerald Rosner Family Fund	324
Lawrence Racklin Memorial Fund	1,183	Lyman Ross Memorial Fund	630
Rose & Max Rady Fund	7,473	Malca & Eli Ross Fund	31,865
Abby & Alvin Raetzen Fund	14,013	Rhoda & Harold Ross Fund	3,878 *
Carol & Morris Raizen 50th Wedding Anniversary Fund	2,359	Zoe Rost Memorial Fund	5,774
Louisa & Abraham Raizman Fund	1,029	Richard & Joanne Rothberg	2,309 *
Madzia & Morris Raizman Fund	591	Sally & Charles Rothberg Fund	2,682
Violet Rebiffe Fund in memory of Victoria and Joseph Brownstein	29,085	Sondra & Sharon Rothberg Memorial Fund	7,903
Regal Bedding Ltd. Fund	591	Joey Rothman & Leah Wittenberg Fund	1,770
Regina BBYO Parents Fund	2,331	Constance Rothstein Memorial Fund	1,180
NEW-Morley & Judy Reider Memorial Fund	2,074	David Rothstein Memorial Fund	5,904
Barbara & Edward Reiss Family Fund	1,395 *	Rubinfeld Family Fund	8,346
Vicky & Harry Reiss Fund	649	Sheila & Bernie Rubenstein Special Birthday Fund	10,257 *
Bernard & Elaine Remis Memorial Fund	1,927 *	Colette & Louis Rubin Fund	6,075 *
Leonard & Esther Remis Fund	5,929	Lena Rubin Fund in memory of Bernard Rubin	1,574
Abe & Jennie Rich Fund	59,223	Lena Rubin Fund in memory of Gail Ruth Rubin	1,575
Laura & Harold Richman Fund	105,359 *	Lena Rubin Fund in memory of Melvin Harold Rubin	1,574
Morris & Eva Richman Memorial Fund	1,180	Doreen & Harry Rubinfeld Fund	12,431
Martin (Bunny) Ringer Memorial Fund	27,403	Esther Rubinstein Memorial Fund	1,095
Ellen & Reg Ripstein Fund	37,034	Jack & Joan Rusen Fund	6,889 *
In Memory of Claire Rissin	3,234 *	Mollie & Charles Rusen Memorial Fund	956
Rena Rittberg Fund	476	Shelley & Aubie Rusen Fund	4,968
Jack & Rebecca Ritter Fund	874	Cookie & Albert Rutman Fund	10,000
Earl & Ettie Robinson Fund	94,426	Rutman Family Fund	11,646
Trudy & Bob Robinson Fund	3,181 *	Brina Ruvinsky Memorial Fund	591
Abe & Minna Roher Fund	387	Barb & Mark Rykiss Fund	1,132
Audrey & Benny Roitelman Fund	332	Lara & Les Rykiss and Family Fund	350
In Memory of Isaac Roitenberg	1,162	Edith Sair in Memory of husband Maurice Sair	729
Estelle & Sam Roitman Fund	1,177	Jacob Sair & Sarah Sair Memorial Trust	69,905
Esther & Joseph Roman Fund	1,016	In Memory of Phyllis Sair Segev and her parents Esther Sair and Sam Sair	2,415
Annie Rose Memorial Fund	2,930	Dora & Godfrey Sandell Scholarship Fund	2,362
Becky & Harry Rosenberg Fund	11,226	In Memory of Leonard Sandell	485
Bernie Rosenberg Fund by The Wednesday Night Group	982		

* Additional contributions were made to this fund in 2025

Charles Saper Memorial Fund	574	Frances & Samuel Sheps Fund	2,790
Sorke & Max Saper Fund	5,067	Morley & Sylvia Sheps Fund	1,662
Tannis & Zivan Saper Family Fund	64,103 *	Philip M. Sheps Fund	3,855 *
Sarah & Benjamin Sarner Memorial Fund	5,904	Philip & Adele Sheps Fund	28,747
Ken & Shelley Sasley Memorial Fund	36,313	Ruth & Michael Sheps Fund	744
Ted & Estelle Saunders Memorial Fund	5,826	Anne Sherebrin Fund in memory of parents, Mr. & Mrs. I.R. Sherebrin, brothers	
Jenna & Adam Sawyer Fund	4,009	Isaac & Jack and sister Sulameth	2,952
E. Phillip Schachter (Goodwin and Rae Joss Memorial Fund)	295	In Memory of Anne Sherebrin	1,771
Harold Schachter Fund	1,778	In Memory of Clara Sherebrin	591
Dr. Brent Schacter and Family Fund	1,479	In Memory of Lottie Sherebrin	649
Rebby & Alan Schacter Family Fund	1,519 *	Nellie & Max Shindelman Fund	12,001
Leah & Morris Schechter Memorial Fund	2,120	Daniel, Andrea, Edward, Henry & Anna-Lena Shindelman Fund	291
Clara & Bernard Schik Memorial Fund	1,462	Sandy, Diane and Annie Shindelman Fund	11,027
Alma Schiller Fund	1,180	Eddie Shindelman Fund	5,425
Harry Lawrence Schreiber Memorial Trust	1,008	Gershon & Sprintzie Shindelman Fund	6,326
Sylvia & Perry Schulman Fund in memory of their parents - Mira & Joseph Sheff and Mildred & Hy Schulman	6,017 *	Gladys Shindelman Fund	2,788
Laurane & Albert Schultz Fund	847	Jack Shindelman Fund	2,832
Abraham Schwartz Memorial Fund	5,904	Jack Shindelman Memorial Fund	1,065
Bernard Schwartz Family Fund	3,944 *	Robert W. Shindelman Fund	524 *
Gertie & Harry (Hash) Schwartz Fund	3,264	In Memory of Samuel Shklov	118
Harold Schwartz Fund in memory of Dr. Tillie Schwartz and Jennie Schwartz	1,713	Allan & Rhona Shnier Fund	7,555
In Memory of Harold Schwartz	2,579	Cecil & Rae Shnier Fund	24,122
Lillian & Andrew O. Schwartz Fund	119,249	Janie & Syd Shnier Fund	11,075
Toby Schwartz Fund	1,206	Sam Shok Memorial Fund	2,362
Marlene & Alan Schweid Fund in memory of parents Lily & Alex Mandel	1,565	Sholem Aleichem Endowment Fund	6,806
Saul & Sylvia Scott Memorial Fund	106,269	Anne Shore Fund in memory of parents Sam & Rebecca	2,362
Betty & Sam Searle Memorial Fund	5,887 *	Anne Shore Fund in memory of brothers Percy & Ben	2,362
Betty & Sam Searle Fund	17,547 *	Anne Shore Fund in memory of Clara & Sam Bookman	2,362
Rose & Arnold Secter Fund	2,043	Anne Shore Fund in memory of Bertha & Hy	2,362
Carole & Mel Seder Fund	366	Sandy & Irv Shore Family Fund	1,511 *
Seerx Technologies Fund	2,172	Dr. Frank Short Fund	1,479
Dorothy & Percy Segal Fund	5,061	Leon & Caroline Shragge 60th Wedding Anniversary Fund	417
Gilbert & Elsie Segal Fund	2,956	David Shreiber & Clara Vinocur Shreiber Memorial Trust	634
Glenda & David Segal and Family Fund	963	Jerry B. Shrom Fund	1,307
Preston Segal Fund	727 *	David & Bert Shuckett Memorial Fund	1,554
Sylvia & Albert Segal Fund	387	Paul & Margaret Shuckett Fund	2,020 *
Mary Segall Fund	8,915	Sally & Morley Shuckett Fund	3,675 *
Nathan Selchen Memorial Fund	354	Norma & Leonard Shukster Memorial Fund	6,501 *
Rivka & Zalman Selchen 50th Wedding Anniversary Fund	713	Bill & Beulah Shuster Memorial Fund	59,038
Serebnitski Family Fund	10,094 *	Merrill Silverman Shwaid Fund	5,421 *
In Memory of Isaac & Sophia Serebnitski Fund	10,806	Dr. Issie & Vera Shwartz Fund	1,060
Faye & Bert Settler Fund	4,922	Fela & Abram Shwemer Fund	3,700
Shaarey Zedek Synagogue Choir Fund	1,023	In Memory of Fred A. Sigismund	591
Fayth & Yale Shaffer Fund	488 *	Jessie & Sam Sigismund Fund	2,362
Mickey & Gladys Shaffer Memorial Fund	6,457	In Memory of Lew Sigismund	591
Molly & Saul Shaffer Fund	1,403	Trustees of The Sigma Alpha Mu Fraternity House Trust	4,146
Shoshana Shalev-Minuk Fund	1,091 *	Anszel Silberg Memorial Fund	19,767
Edith & Bennie Shapiro Memorial Fund	2,019	Bob Silver Family Fund	53,960
Evelyn Shapiro Memorial Fund	2,939	Dorys & Morris Silver Fund	4,668
Ros & Harry Shapiro Fund	3,583 *	Ethel & Sam Silver Fund	7,243
Sandy & Hart Shapiro	1,749 *	Andi & Les Silver Fund	1,312
Kayla & Hymie Shell 50th Wedding Anniversary Fund	1,518	Rose & Sam Silver Memorial Fund	11,807
Phyllis & Marvin Shenkarow Fund	33,015	In Memory of Abraham & Sarah Silverberg	1,180
Rena Shenkarow Birthday Fund	249	Bill & Michelle Silverberg Fund	262 *
Frances Sheps Fund	4,750	Laila & Harry Silverberg Fund	2,959
		In Memory of Solomon & Vittel Silverberg	12,989
		Sylvia Silverberg Fund	13,076
		Sylvia Silverberg Fund in memory of sister Ester Shapira	1,771

In Memory of Dr. Louis B. & Thelma K. Silverman	3,547	Samuel P. & Karen Steindel Fund	295
Manuel & Lillian Silverman Family Fund	5,841	Leonard Steingarten 'I Love You' Fund	1,066
Marion & Ben Silverman	2,528	Evelyn & Joseph Stern Memorial Fund	802
Randie Silverstein 'I Love You' Fund	3,700	Hilda & Sidney Stern Memorial Fund	13,139
Abe & Fanny Simkin Fund	17,488	In Memory of Norman Stern	6,736
Claribel & Saul Simkin and Family Fund	372,988	In Memory of Sister-in-Law Lillian Labman by Sally Stern (1993)	295
Lil & Jim Simkin Memorial Fund	34,858	Sally Stern and son Ronald (Vancouver) in memory of beloved brother and uncle, Perry Walsh (1991)	1,476
Myna & Blackie Simkin Fund	1,196	Sally Stern Fund in memory of my beloved cousin, Rebecca White (1995)	248
Phoeme Simkin Memorial Fund	14,760	Samuel & Sally Stern Memorial Fund	97,081
Simkin Cousins' Club Fund	4,900	Zora Stern Memorial Fund	465
Saul Simmonds Family Fund	3,441	Esther Stewart Memorial Fund	5,151
Anne & Dave Singer Fund	1,185 *	Richard & Jackie Stillwater Fund	3,004 *
Ben & Betty Sisman Fund	1,431	Nathan Stoffman Memorial Fund	1,180
Elaine Sklover Memorial Fund	401	William Hymie Stone Memorial Fund	11,807
Rose & Joseph Slayen Fund	1,823	Dorothy Straw Fund in memory of husband and parents Rochel & Charles Craman	591
Ruth & Hookey Slayen Fund	3,881 *	Mrs. Dorothy Straw Fund	591
Sarah & Jack Slobinsky Memorial Fund	1,564	Stylerite Dept. Stores Ltd. Fund	1,180
Molly, Morris and Sheldon Slusman Memorial Fund	18,896	Sunrise Curling Club Fund	504 *
Goldie Smiley Fund in memory of parents Chaim & Rosa and Cecil & Margaret Axelrod	94,501	Superior Food Importers Ltd. Fund	591
Ann & Henry Smith Memorial Fund	3,834 *	Harry Sussman Memorial Fund	1,406
Francie Bay Smith & Arnold Smith Fund	2,509 *	Anne & Morris Swartz Fund	6,485
Harry & Joann Smith Fund	1,425	Betty Walsh Tabachnick Memorial Fund	1,269
Ben & Bess Smordin Fund	2,583	Mr. & Mrs. Nathan Taback Fund	354
Evita & Lyle Smordin Fund	2,286	Shifra Taback Estate	581
Ida Smordin Memorial Fund	585	Josef Tabak Kinderlach Fund	1,687
Selma & Harold Smordin Fund	1,565	Tadman Hornstein Fund	21,157
Betty & Sam Sodomsky Memorial Fund	7,379	Shelley & Marty Tadman Fund	631
David Solomon Fund	12,931 *	Bernard & Leya Tapper Fund	1,571
Ephriam (Frank) Solomon Memorial Fund	86,312	Jackie Tapper Memorial Fund	1,940
Dr. Charles J. Soloway Memorial Fund	2,331	Jody Tapper and Sandy Tapper Fund	306
Barbara Sotolov Memorial Fund	1,735	Richard S. Tapper Fund	3,600
Geety & Moishe Soudack Fund	11,453	Sol Tapper Fund, in memory of Ettie Tapper	2,362
Manny Sousa Memorial Fund	1,503	Lottie Tartell (Goodwin and Rae Joss Memorial Fund)	445
In Memory of Sonia Spector	591	The Tatelman Trust	159,111
Manuel N. Spector Memorial Fund	1,094	Fritzi Telpner Memorial Fund	5,313
Sheila & Mel Spigelman 45th Wedding Anniversary Fund	1,541	Jennie Tennenhouse Memorial Fund	295
Malick D. Spivak Fund	11,523	Jack & Helen Teskey Memorial Fund	2,952
In Memory of Rose Spivak	1,694	Zena Teskey Memorial Fund	51,797
Sporting Judean Club of Winnipeg Fund	189	Eileen & Barry Tessler Memorial Fund	4,457
Hope & Tom Springman Fund	649	Sherry & Myer Thompson Fund	723
Ruth & Paul Stajer Fund	5,822	Syd Thompson 'I Love You' Fund	3,600
In Memory of Gertrude & Nathan Stall	3,880	Allyne & Stanley Thow Fund	2,828 *
Adele & Sidney Standil Fund	9,353	Tom Powell Design Studio Fund	1,180
Shari & Arthur Standil Fund	2,627	Sam & Marge Traves Memorial Fund	7,160
Alexander Starikoff Memorial Fund	4,723	Marilyn & Sid Trepel Fund	25,928 *
Maxwell Starr Memorial Fund	11,807	Solomon & Esther Trepel Fund	5,904
Faye & Samuel Stedman Fund	923	Irwin & Ethel Triller Fund	1,180
Keppy & Doris Steiman Fund	8,099 *	Dr. Joseph & Rita Tritt Memorial Fund	4,832 *
Cynthia & John Stein Fund	1,592	Sharon Goszer-Tritt & Steven Tritt Family Fund	9,018 *
In Memory of Joseph, Esther, William and Belle Stein	591	Irene Udow Fund	82,438
Sam & Sadie Stein Fund	1,223	Lawrence Udow Memorial Fund	5,916
In Memory of Abraham D. Steinberg	360	Len Udow Fund	331
Clara & Abe Steinberg Fund	1,192	Zev Dov & Rose Unger Memorial Fund	11,973
Ann Steindel Fund	1,243	Marla & Dale VanC Fund	2,388 *
In Memory of Rabbi Ben Zion Steindel	118	Carla & Wayne Vickar Fund	697 *
Fannie Steindel Memorial Fund	209	Gnessie & Joseph Vickar Fund	2,309
Hannah & David Steindel Fund	7,973		
Maury & Rachel Steindel Fund	116		
Samuel & Esther Steindel Memorial Fund	209		

* Additional contributions were made to this fund in 2025

Norman & Florence Vickar Memorial Fund	5,267	Alvin Wire Birthday Fund	1,069
Iola & Itzi Victor Fund	1,992 *	Mark Wire 'I Love You' Fund	1,800
Frances Wachnow Memorial Fund	5,904	Israel & Marion Wise Fund	916
Doris Wainstock Memorial Fund	5,000	Joseph & Betty Wohl Family Fund	5,647
Minnie Waldhorn Fund, in memory of parents Meyer & Leah and brothers Max and Alex	9,446	Lloyd Wolch Memorial Fund	7,232 *
In Memory of Mussie & Carl Waldman Fund	3,643	Lois & David Wolch Family Fund	2,317 *
Philip Waldman Memorial Fund	3,542	Sharon & Sid Wolchock Family Fund	14,582
Reva Waldman (Goodwin and Rae Joss Memorial Fund)	295	Jean & Sam Wolfman 60th Wedding Anniversary Fund	3,414 *
Sarah & Shia (Sydney) Waldman Fund	1,185	Thomas Wolfson Memorial Fund	5,904
Israel Walters Memorial Fund	2,362	Eve & Irving Wolinsky Fund	9,080
Betty & Herszel Warshawsky Fund	3,748 *	Joseph Wolinsky Fund	10,627
In Memory of Edith Wasserman	8,035	Carol & Leo Wolitzer Fund	139
Jack Wasserman Memorial Fund	5,206	Sarah & Morley Wolovick Fund in honour of their 60th Anniversary	660
Waverley Holdings Inc. Fund	2,672	Carol Frank Woodward Fund	1,495 *
Audrey & Donald Weidman Fund	9,508 *	Geri & Joe Worb Fund	899
Esther Weidman in memory of Abraham & Clara Weidman	4,842	Paula & Bill Worb Fund	56,135 *
Mildred V. Weidman Memorial Fund	2,374	World Presidents' Organization of Manitoba Fund	290
P.V. Weidman Fund	1,180	Frima Wright Special Birthday Fund	9,332
Leah Esther Raber Weinberg & Family Fund in memory of Marcia & Aron Raber	28,911	Jacqueline & Errol Wright Fund	4,505 *
Sayre & Maitzie Weinerman Fund	4,010	Pearl & Philip Yaffe Fund	6,505
Catherine & Joel Weinstein Fund	3,233	Richard Yaffe & John Statham Fund	51,722 *
Hymie Weinstein 'I Love You' Fund	2,072	Libby Yager & Billy Brodovsky Fund	1,693
Joseph Weinstein Fund	237	Fraydel Yamron and Family	1,000
Larry (Eugene Lawrence) Weinstein Fund	564	Nellie Yarmos Memorial Fund	1,180
Oscar & Esther Weinstein Fund	65,046	David Youssiem Memorial Fund	6,708
Weinstein Family Fund: Hymie, Shaaron, Tannis & Josh	1,762	Elsie (Shindleman) & Louis Yuffe Fund	4,332
Sharon & Barry Weinstein Family Fund	4,019 *	Sarah Zaifman Fund	2,441
Leo Weiss Fund	1,822	Zamick Family Fund	4,643 *
Philip & Gertrude Weiss Fund	7,749	Charles & Sara Zeal Fund	354
Weizmann-Sharon Zionist Club Fund	382	Samuel Zeavin Memorial Fund	11,807
Alex & Ada Werier Fund	1,392	Joe Zelcer Memorial Fund	1,392
Bella Werier Memorial Fund	68,379	Lynsey & Kory Zelickson Fund	232
Jono Werier 'I Love You' Fund	1,066	Marian & Allan Zelickson Fund	7,355
Mr. & Mrs. Samuel Werier Fund	16,095	Zimberg Family Foundation	8,776 *
Val Werier Memorial Fund	1,761	Harriet & Alex Zimmer Fund	3,975 *
Abraham & Sheindel Werner Memorial Fund	2,709	Pauline & Sam Zinman Fund	7,861
Brenley Werner 'I Love You' Fund	1,800	Edith & Frank Zipursky Fund	3,046 *
Leonard Werner Memorial Fund	6,222	Isaac Zipursky Memorial Fund	1,180
Tanis Westdal & Neil Dempsey Fund	1,231	Libby & Alvin Zivot Fund	2,880
Wexler Family Fund - Gerald, Miriam, Gordon and Joyce	1,318 *	David Zonenklar Fund, in memory of parents Faigie & Saul	2,362
Arlene & Max Wiener Fund	17,717	Miriam & Meyer Zucker Fund	1,662
Joe & Evelyn Wiesenthal Fund	5,317	General Donations	234,633 *
Pat Wilder Fund	3,161		
Phyllis & Marshall Wilder Fund	7,343		
In Memory of Bernard Wind	258		
Gertrude Winestock Fund	2,584		
Winestock Family Fund: Paul, Jackie, Joshua & Benjamin	1,052		
Paul Winestock 'I Love You' Fund	1,913		
In Memory of Ben Winnikoff	310		
Winnipeg Jewish Community Council Fund	51,777		
Winnipeg Jewish Drama Group Fund in memory of Ben Waldman	629		
Eric & Fran Winograd 'I Love You' Fund	2,175 *		
Eric & Francie Winograd Fund	12,287 *		
Grace & Neville Winograd Fund	26,450		
Raymond & Evelyn Winston Family Fund	663		

Designated Funds

Designated funds support organizations and causes as recommended by the donors either permanently (through a will or fund agreement) or on an annual basis.



Fund Total \$91,010,848

Achdus Free Loan Society Fund	10,102
Betty & Lefty Akman Fund	60,427
The Amphicar Experience	10,920
Adam Anhang Memorial Fund	13,997 *
Clifford & Fay Swartz z"l and Family Fund	7,159,455
Nathan & Eva Arkin Fund for Canadiana History Research	25,000
Cheryl Arnold Memorial Fund	30,327 *
Rabbi Avrohom (Drew) Aronovitch Scholarship Fund	12,986
Donald & Beverly Aronovitch Fund	11,161
Edgar J. & Reva Aronovitch Fund	41,886
Cecilia Asper Fund	7,114
Cecilia Asper Endowment Fund	17,154
David & Ruth Asper Fund	1,143,385
The Israel & Babs Asper Charitable Fund	11,445,743
Associated Retail Grocers (A.R.G.) of Winnipeg Fund	27,932
Averbach Family Fund	29,702 *
Badner Family Fund	
Earl & Cheryl Barish	99,848
In Memory of Daniel Barrett-Cramer	6,085
Aaron R.S. & Clara Baru Memorial Scholarship Fund	2,447
Isaac Basinsky Memorial Fund	127,790
The Salomon & Mary Benarroch z"l Memorial Fund	10,000
Isabelle Bereskin Memorial Fund	62,818
Ada & Martin Berney Fund	471,054
Carl Berney Fund	84,453
Carole & Sheldon Berney Fund	1,187,822
Cynthia Berney Fund	52,790
Terri & Morley Bernstein Fund	77,254 *
Sara C. Bernstein Fund	3,542
Bessarabier Free Loan Association Fund	1,180
Beth David Synagogue Fund - Portage La Prairie	31,892
Menashe & Shifra Birnboim Memorial Fund	171,486
Tom Blair Memorial Scholarship	14,798
Blanaru Families Trust	11,637
Anna Rachel Blankstein Fund	14,367
Evelyn Blankstein Student Athlete Assistance Fund	83,812 *
Ida & Wolfe Blankstein Fund	22,859 *
Morley & Marjorie Blankstein Fund	3,669,276 *
B'nai Brith Lodge #650 Fund in memory of Mitchell Gordon	19,156
Marion Bookbinder Memorial Fund	458,118 *
Samuel Bookbinder Memorial Fund	365,221 *
Bookhalter-Levine Scholarship Fund	100,068
Brandeis Lodge of Winnipeg Fund	75,922 *
Dr. Lewis W. Brandt Fund	7,069
Sylvia & Manuel Bricker Fund	10,313
Sheila & David Brodovsky Fund	74,394 *

Archie & Ethel Brotman Memorial Fund for Crippled or Maimed Children	11,617
Harold Buchwald Memorial Fund	16,876 *
Martin & Mira Buchwald Fund	12,705 *
In Memory of Les & Raymie Bursten	7,277
In Memory of Roy Calof Fund	1,180
Dr. Sheila Cantor Memorial Fund	4,469
Philipa & Aubrey Caplan Fund	10,157 *
Sandra & Barry Caplan Fund	10,972 *
Jim Carr Memorial Fund	25,009
Casar Family Fund in memory of Marjan Casar	37,000
Archie & Marion Cham Fund in memory of Alec & Gertrude Cham	139,327
Dr. Bonnie Cham & Dr. Lorne Bellan Family Fund	30,897 *
Dr. Max & Shirley Cham Scholarship Fund	229,405
The Charach Family Fund	24,059 *
Sybil & Saul Cherniack Fund in memory of Joseph Alter & Fania Cherniack	8,860
Morris Aaron (Moishe) Chochinov Memorial Fund	67,128 *
Phyllis & Saul Chochinov Memorial Fund	26,281
Dr. Louis & Marcia Cogan Family Trust	418,954
Albert D. Cohen Family Fund	145,927
A Son's Tribute to Berdie & Irvin Cohen	6,296,444
A Son's tribute to Berdie & Irvin Cohen Tel Aviv University Scholarship Fund	32,549
Beverly & Moses Cohen Fund	13,674
Deanna & Edwin Cohen Family Foundation	1,132,857
Deanna & Edwin Cohen Scholarship Fund	65,690 *
Hy & Pat Cohen Fund	13,853
Lisa Cohen Fund	20,107
Matthew Cohen Memorial Fund	13,303
Sondra & Martin Cohn Fund	54,760
In Memory of Alice & David Comisaroff and their children, Katie, Louis, Bill, Bertha, Diane, Idy, Sonny, Toots and Buzy	17,188
Naomi Coodin Gray Academy Music Fund	18,530
Freda & Murray Cooperman Fund	5,658
Meyer & Rita Cosman Fund	16,734
Meyer Cosman Scholarship Fund	14,143
Jack Craven Fund in memory of parents, Frank Craven & Marian Solomon, and sister Rita Craven	77,243 *
Cantor Gerry Daien Memorial Fund	11,991 *
Ernie & Clarice Danzker Family Fund	28,302
Mark & Dorothy Danzker Perpetual Trust	3,718,492
Esther & Hyman Dashevsky Fund	12,742 *
Nellie & Morris Dermer Youth Fund	593,185
Pamela & Sheldon Devins Fund	8,265
Max Yale Diamond Jewish Public Library Fund	11,710
Miriam & David Diamond Fund	18,717
Sam & Shirley Diamond Fund	175,379
Lillian Mozersky Dozar Fund	15,948

* Additional contributions were made to this fund in 2025

Nina Ostrozhko, Oleg and Sandra Dryga Family Fund	13,186 *	Hymie Herman Fund in memory of parents	
Claire & David Dveris Fund	75,695	Hillel & Hinda and brother Cecil	1,180
Kevin Anthony Dwyer Memorial Fund	313,047	Hints Family Fund	90,756 *
Earn Feder Fund	77,530 *	Marisa & David Hochman Family Fund	10,000
Rachel & Dov Eisenstadt Memorial Fund	11,901	Mr. & Mrs. Sam Hochman (Sam & Sara) Fund	16,862
Mel & Arlene Fages Mental Health and Wellbeing Fund	1,109,375	Dr. Susan Holt Fund	152,480 *
Marla Feinstein Memorial Fund	11,636 *	Naomi Berney Horodezky & Dr. Sandy Horodezky Fund	52,850
Rhoda & Zivey Feldman Trust	6,256	Larry Hurtig z”l Jewish Communal Professional Award	11,725
Sue & Robert Feldman Fund in memory of Dorothy & Ed Bogdonov, Rita & Joe Feldman, Lola Roadburg	11,733	I.L. Peretz Folk School Endowment Trust	338,203 *
Mickey Fingold Family Trust	63,863	I.L. Peretz Folk School - Muter Farein Branch II Fund	5,502
Gerry Finkle Fort Garry Horse - Bursary & Scholarship Fund	23,493	Jewish Public Library Fund	6,716
Gerry Finkle Endowment for the Chesed Shel Emes	30,286	JFM New Israel Fund	6,065
Brownie & Harold Fleishman Family Fund	380,106 *	JFM Winnipeg Harvest Fund	6,216
Jack H. Flom Memorial Fund	2,072	Joseph Wolinsky Collegiate Scholarship Fund	7,369
Stanley & Freda (Halparin) Fox Fund	6,763	Joseph Wolinsky Collegiate Youth in Philanthropy Fund	1,949
Joseph M. Freiden Scholarship Fund	20,844 *	NEW-Dr. Leonard & Hope Kahane Fund	1,139,440
Martha & Louis Frohlinger Fund	6,134	Dr. Moses & Esther Kahanovitch Fund	20,876
Fred & Agnes Funk Fund	49,826	Florence Kanee Fund in memory of her parents, Sarah & David Barish	16,018
General Monash Branch No. 115 - Royal Canadian Legion	221,745	Adrienne & Brian z”l Katz Family Fund	17,402 *
Samuel H. Gilfix Fund	1,471,957	Chaim & Manya Katz Fund	6,033
Gisser & Steel Family Fund	21,442	Joanne & Sam Katz and Family Fund	65,559 *
Rennie Glass Memorial Fund	14,713 *	Sydney, Marion and Edward Katz Fund	5,838
Fred Glazerman Memorial Fund	7,241 *	David Kaufman Federation Fund	614,040
Bill & Marlene Goldberg Fund	19,571	Nora & David Kaufman Bar/Bat Mitzvah Fund	105,095
Manley and Howie Goldberg Memorial Fund	51,477 *	Nora Kaufman LOJE Fund	5,809
Morris Goldberg Scholarship Fund	5,924	Kaufman/Silverberg Library Fund in memory of David Kaufman	25,521 *
Serky & Benny Goldberg Fund	33,887 *	Harvey & Sima Kay Scholarship Fund	68,944 *
S. Morris Golden & Bertha Golden Education Fund	6,124	Michael & Glenna Kay Fund in memory of Daniel Lewis Mendelson and Samuel Mendelson	6,238
Sholem & Rashe Golden Fund	15,194	Judge Edwin & Zelma Kimelman Fund	13,015
Norma & Mel Goldenberg Fund	16,927	Simon & Doris Kirch Memorial Fund	467,650
Randee & Aaron Goldman Fund	23,556	Michael Kives Debating Scholarship Fund	13,712 *
In Memory of Irv Goldstein	9,808	Orah & Soody Kleiman Educational Fund	111,955
Elaine & Ian Goldstine Fund	26,637 *	Orah & Soody Kleiman Educational Fund - A Donation to the Sister Bernadette O’Reilly Post-Secondary Education Scholarship Fund at Rossbrook House	11,617
Shona Goorvich Memorial Fund by the Minuck Family	25,909 *	Myron & Marion Klysh	13,130
Samuel & Sheldon Gorenstein Fund	11,513	A Friend’s tribute to Bert Knazan	13,262
Debbie Gray Fund	40,039	Ethel & William (Velvel) Kozack Education Fund	10,696
Sara Gray Fund	125,655 *	Arielle Sarah Kraut Memorial Fund	90,233
The Grosberg Family Fund	2,289,790	Rabbi Kravetz Foundation	41,210
Grubert Family Foundation	117,355	Hester & Guy Kroft Family Fund	40,102 *
Warren Marvin Gunn Memorial Fund	90,322	Hillaine & Richard Kroft Family Fund	269,107
Elyse & R. Kenneth Halprin Family Fund	128,324	Lisa & Steve Kroft Family Fund	203,078
Rivan Kenneth & Elyse Naomi Halprin Memorial Fund	99,026	Albert H. & Sheila Krolik Family Fund	54,559
Susan Halprin & Bryan Klein Family Fund	57,588 *	Ladies Auxiliary of Brandeis Lodge Fund	19,371
Clara & Ralph Hamovich Fund	15,305	Ladies Auxiliary of Mount Carmel Clinic Fund	12,683
Victor Hamovich Memorial Fund	11,807	Lampe Family Fund	38,727 *
Rochelle Handler Family Foundation	14,525 *	Sean & Michelle Lawton Abbey Family Fund	180,000 *
A Friend’s tribute to Robert C. Hanson	17,479	Ellen & Stewart Leibl Fund	294,811 *
Gerald M. Hechter & Agnes Hechter Fund in honour of their parents Max & Ethel Hechter and Elizabeth Fleischman	82,756	Karen & Peter Leipsic Fund in support of Women & Children who are Victims of Domestic Violence	150,839 *
Lily Helman Fund in memory of sister Ida and brothers Saul, Louis, Jacob and Abe Robins	5,904	Dr. Moe Lerner Memorial Fund	213,815
Lillian & Harry Henteleff Memorial Fund	161,406	Pearl & Art Lerner Fund	46,143
		Jack & Yetta Levit Fund	28,353 *

Marilyn Levitt Fund	7,114	Rochelle Nozick Fund	18,626
Barbara Levy Scholarship Fund	64,836	Idy & Max Nusgart Fund	16,191
Hudson Lezack Fund	744,554	Oak Park Raiders Alumni Scholarship Endowment Fund	20,140
Sam & Judy Linhart Fund	10,832	Sheldon Oberman Writing Award	6,767
Dr. Alan H. Lipson Memorial Award in Medicine	26,507 *	Samuel C. Oretsky Fund	7,085
Jack & Belva London Trust	14,244 *	Barb Paul Memorial Fund	5,659 *
Saul Murray Love Fund	57,588	Trevor Paul Memorial Fund	17,462
Marcelo Lubocki Memorial Fund	11,594 *	Marshall & Tannis Peikoff Family Fund	42,558 *
Gertrude & Rube Ludwick Family Fund	35,681	Marym & Izzy Peltz Fund	138,782
Israel & Maylene Ludwig Fund	36,002 *	Irma Penn Endowment Fund in memory of Marvin Penn	1,304,388
In Memory of Miriam Pfeffer Macklis	11,617	Irma & Marvin Penn Fund	58,367
Judy & Bill Mahon Fund	15,088 *	In Memory of Zechariah Perlman and Doris Perlman	188,922
Bayla & Laurie Mainster Family Trust	16,061	Permut Hospice & Palliative Care Education Fund	23,669 *
Sam & Feige Malmed Community Service Scholarship Fund	6,673	In Memory of Maurice (Moe) & Ethel Pierce Fund	555,254
Phil & Miriam Maltz Family Fund	117,139	Sukie & William S. Pitch Foundation	17,288
Maple Leaf Curling Club Fund	130,283	Podheiser Family Fund - Ruth Carol, Leonard, Alissa, Phil, Rina, Marlo, Noah, Tannis, Rob, Mack, Joseph & Arona	14,548
Cyril Marantz Memorial Fund	1,331	Nettie & Harvey Pollack Fund	18,022
Frank & Sophie Marantz Fund	30,148	Sharon & Rocky Pollack Guardian Angel Caring Room Fund	30,193 *
Dora Marder Memorial Fund	1,180	Clare & David Pollock Fund	1,600,374
Ida Margolis Fund	11,647	Harold & Arnice Pollock Fund	11,490
Max & Ida Margolis Endowment Fund	32,727	Jack & Adele Pollock Memorial Fund	40,004
Merk & Sylvia Markel Studentship Fund	392,661	Ruth Pollock Academic Excellence Scholarship Fund	11,761
Barbara Maslowsky Memorial Fund	20,828 *	Sylvia & David Pollock Fund	398,243
In Memory of Mr. Justice Roy Joseph Matas	3,230	Toby & Gordon Pollock Fund	68,235
Mary & Harry Medovy Trust	12,545	David & Clara Portigal Memorial Fund	24,580
Jack & Bella Medved Fund	1,192	Blumie & Iser Portnoy Endowment Fund	589,394
Paul Benjamin Medved Memorial Fund	8,581 *	In Memory of Sam & Rhea Posner by their children, Linda, Gerry and Michael	12,108
Gloria (nee Herman) Mendelson Fund	10,000	To Honour the memory of Adam Potash	19,018
Sam & Cecile Meyrowitz and Arlene Gladstone Memorial Fund	64,021 *	Sam & Beatty Prober Fund	38,051
Faye-Parks Micay Family Philanthropic Fund	116,928	Judith Putter Memorial Fund	117,975
Faye Parks Micay Memorial Fund	327,763	Sheila & David Rabb Fund	16,767 *
Nathan H. Micay Memorial Fund	11,807	Ben & Sadie Raber Fund	14,812
Bertha & Bernard Miller Memorial Fund	2,374	Leon & Faye Raber Endowment Fund	45,951 *
Freda Miller Fund in memory of parents Menachem Mendel, Shana Galia, sisters Rose, Hilda, brothers Dr. Alan Philip and Dr. Meyer Sherman Miller	24,421	Molly & Joseph Raber Fund	8,572 *
Max & Bella Minuk Memorial Fund	10,921	Monte & Myrna Raber Fund	11,854 *
Morris Minuk & Lillian Minuk Fund	9,296	Rainbow Resource Centre Fund	7,024
Judge Sam Minuk & Mrs. May Minuk Fund	201,716	Ramah - Talmud Torah I.L. Peretz Folk School - Joseph Wolinsky Collegiate Parent- Teacher Association Endowment Fund	118,088
Minuk Sisters Fund	22,677 *	Rabbi Rappaport Education and Lecture Series Trust	42,159 *
Zena & Bill Minuk Fund	15,552	Evelyn & Bennie Rayman Fund	12,317
Harry B. & Gertrude Mitchell Fund	29,713	Fay & Max Reich Family Fund	43,452
Morley Mogul Memorial Fund	9,429	Bayla & Sam Reiss Fund	697,091
Montefiore Hebrew Fraternal Lodge Fund	192,573	Larry & Betty Rice Fund	7,943
Israel Mooney Memorial Fund	398,911	Sondra & Arnold Rice Fund	55,426 *
Moose Jaw Hebrew Community Commemorative Fund	59,346	Mona & David Rich Family Fund	2,100,236 *
Morris B. & Rose Morantz Fund	1,771	Sid & Hinda Ritter Fund	20,842 *
Nathan Morantz Respite Care Fund	49,514	Jack & Ethel Robinovitch Fund	40,673
Sydney & Pearl Morantz Family Memorial Trust	146,503	Manly Robinovitch Memorial Fund	2,952
Sydney & Pearl Morantz Family Fund	99,522 *	Esther Robinson Memorial Fund	4,723
Hope & Howard Morry Family Fund	12,350 *	Julia Robinson Fund	26,320
Ralph & Phoebe Mozersky Trust	188,606	Myles S. Robinson Memorial Fund	10,627
Rose & Sam Muchnik Fund	15,087 *	Erica & Arnold G. Rogers Scholarship Fund	26,030
June & Monte Nathanson Family Fund	15,500	Lori Rogers Memorial Fund	34,852
Morris & Luba Neaman Memorial Fund	131,572	Susan Rogers Fund	133,962 *
A Friend's tribute to Butch Nepon	62,925		
Jonah Nepon Memorial Fund	23,626 *		
Michael Nozick Fund	19,095		

* Additional contributions were made to this fund in 2025

Rosenberg Family Trust	88,237	Justine Steinkopf Continuity Care Fund	185,557
Lily & Albert Rosenberg Fund	11,777	Donni & Allan Stern Family Fund	266,757 *
Ben & Arnice Rosenblat Memorial Fund	3,542	Dena, Liat and Gilad Stitz Fund	12,641 *
Corky, Stephen and Lana Rosenfield Fund	6,593	Dr. Martin B. Stitz Memorial Fund	11,887 *
Michael John Rosner Fund	31,461	Stoller Family Fund in memory of Leonard & Elaine	18,864
Sam & Belle Rosner Fund	5,862	NEW-Allison & Jonathan Strauss and Family Fund	10,000
Fern Shawna Rykiss Memorial Fund	8,319	Switzer-Cooperstock Prize Fund	34,168
Lee Saidman Memorial Fund for Manitoba Arts	6,959	Switzer Family Fund	49,930
Norman Marvyn Satran Scholarship Fund	5,793 *	Nathan & Shifra Taback Memorial Fund	5,077
Jeffrey, Daniel and Elizabeth Schachter Family Fund	16,579 *	Alex Tadman, C.A., F.C.A. Memorial Bursary Fund	61,022
Judith Wolch Schaffer Memorial Fund	23,627	Daniel Tallman Family Fund	388,350
Jack Israel Schreiber Memorial Trust	25,768	Talmud Torah - Beth Jacob Synagogue Foundation	180,762
Alan J. Secter Fund	6,257	Talmud Torah - Joseph Wolinsky Collegiate	
Gwendolyn & Joseph Secter Fund	1,880,738 *	Scholarship Fund	526,026
Jack & Molly Secter Fund	6,452	Robert & Lottie Tartell Fund	66,115 *
Sandra & Harvey Secter Family Fund	586,639 *	Thompson Family Foundation	237,554
In Memory of Sybil Shack for the benefit of MTC	14,522	In Memory of Clara Tokar	27,164
NEW-Molly & Saul Shaffer Award for		In Memory of Wanda Neill Tolboom	71,169
Excellence in Medicine	25,000	Tuesday Night Bridge Club	10,096
George H. & Rose J. Shapera Memorial Fund	11,386	Bella Urie Fund	576,347
Cal & Ben Shell Alzheimer Support Group Fund	25,355 *	Saul Urie Fund	621,371
Rena & Barry Shenkarow Fund	48,022	Viducinski Memorial Fund	38,521
Sam & Shirley Shenkarow Fund	138,702	Celeste Waldman Nursing Research Scholarship Fund	47,771
Shinfield Family Fund	19,336 *	Irene & Harry Walsh Q.C. Gift for the YMHA	
In Memory of Harry & Jennie Shlain	5,384	Community Centre in honour of the members of	
George (Gogie) Edward Shnier Memorial Fund	32,708	Glendale Club	64,267
Edel Shore Memorial Fund	3,542	In Memory of Paul N. Warren	11,806
Max & Mollie Shore Family Trust	1,962,155	Sigbert & Fay Weinmann Fund	15,683
Max & Mollie Shore Lectureship on		Rabbi Peretz Weizman Holocaust Education Trust	52,992
Learning Disabilities	35,423	Fischel & Frieda Wiesenthal Fund	4,723
Norman & Beth Shore Trust	12,422 *	In Memory of Belva Wilder	23,456
Dorothy & Ben Shuckett Family Fund	305,141	Joseph J. Wilder, KC Fund	46,387 *
Bill & Beulah Shuster Memorial Fund	59,092	The Litigation Prize in Memory of Samuel Isaac Wilder	26,800 *
Judi & Joel Shuster Fund	10,835 *	William Douglas Lodge No. 176 Fund	9,384
Joseph Sier Studentship Fund	261,774	Winnipeg Aid Association Fund	25,079
Bertha Sigismund Fund	2,362	Winnipeg Board of Jewish Education	
In Memory of Shavoh & Sarah Sigismund	1,180	Special Needs Fund	256,827
In Memory of Tobia Sigismund	2,362	Winnipeg Kiddush/Palm Springs Trust	13,772
Pinya & Mary Silver Memorial Fund	12,250	David Wintrobe Memorial Fund	2,952
Ron Silver Gray Academy Award Fund	30,000	Dr. Isadore Wolch Award	23,979
Ernest I. Silverberg, Morris Silverberg,		Lloyd & Barbara Wolch Family Fund	444,086
David Silverberg, Maier Silverberg and		Bert Wold Family and Unicorn Fund - in memory of	
Antzi Silverberg Fund	9,881,940	Harry & Rae (Rachel Fineman) Wolodarsky	84,205 *
Harry Silverberg Young Leadership		Abe Wolfman Memorial Fund	2,362
Development Fund	34,889	NEW-Barry Wolk Award for Excellence in Math	50,000
In Memory of Morris Joel & Ada Silverberg	143,615	Sara & Nathan Wolk Academic Excellence Fund	50,653 *
Sylvia Silverberg Fund	17,501	Berl & Rebecca Wolovick Fund	5,904
Anna & Lyle Silverman Fund	139,722	Sarah & Morley Wolovick Fund in memory of	
Phoeme Simkin Memorial Fund	14,760	David & Toby Sirkis	1,180
Skulsky, Tabachnik, Sharabi Education Fund	29,950	Adele & Art Wortzman Fund	12,960 *
Carol & Ron Slater Fund	41,008	Margaret & Paul D. Wright Family Fund	18,959 *
David & Leda Slater Memorial Fund	22,293	Ian & Fraydel Yamron Fund for	
Corinne & Sam Slotin Fund	20,479	Diabetes and Parkinsons Research	71,536 *
Mona & Alvin Slotin Cancer Research Fund	54,243 *	Dorothy & David Yates Fund	34,852
In Memory of Sisters - Rebecca, Sophie and		Rose & Reuben Youssiem; Fanny and	
Elizabeth and Parents - Harry & Jessie Slotnikov	4,753	Joseph Klapman Fund	21,425
David Sofroniuk Israel Fund	160,862 *	Zionist Educational Trust	43,035
Faige Soudack Fund	9,514		
Geety & Moishe Soudack Fund	49,866		
E. Spivak Memorial Fund	1,648		
Leonard Steingarten Family Fund	67,826 *		

Organizational Endowment Funds

Organizational Endowment Funds are an important cornerstone of community support. By launching and growing their own endowment funds, these institutions ensure an annual flow of income - in perpetuity.



Aleph-Bet Child Life Enrichment Program

Fund Total \$7,348

Aleph-Bet Child Life Enrichment Program	5,808
Lee and Ben Aronovitch	288
Sharon Bronstone	535
General Donations	717

Asper Jewish Community Campus of Winnipeg

Fund Total \$5,811,540

Robert Akman	11,617
Helen & Harvey Allen	873
Babs & Israel Asper, O.C., Q.C., LL.D.; David, Gail and Leonard Asper	714,845
Gail Asper & Michael Paterson and Family	11,722
The Asper Jewish Community Campus Capital and Reserve Fund	764,872
Berney Family - Ada Berney, Carl Berney, Cynthia Berney, Sheldon Berney and Naomi Horodezky	120,741
Zita & Mark Bernstein	8,382
Dan Blankstein & Dr. Sara Israels	10,791 *
Leonard Martin Blankstein	10,613 *
Marjorie & Morley Blankstein	148,606
Goldie & David Blye Memorial Fund	12,398
Florence & Irving Bubis	43,565
Harold & Dee Buchwald	6,442
Chicklett Reunion to honour Babs Asper	1,493
Sherry & Ben Chochinov	6,111
A Son's tribute to Berdie & Irvin Cohen	376,197
Maurene & David Cohen and Family	8,978
In Loving Memory of Mona Copp	33,070
Ernie & Clarice Danzker	1,219
Mark & Dorothy Danzker Perpetual Trust	116,173
Anne & Joe Erenberg	2,336
Arlene & Mel Fages	35,115
Glendale Campus Fund	14,641
Dorothy & Danny Gutkin	4,344
In Loving Memory of Ruby Hoffman by husband Allan and children Lynne & David	3,210
Horizon Leipsic Insurance 100th Anniversary	581
Larry & Roberta Hurtig	74,592 *
Sandra Hurwitz	1,245
I.L. Peretz Folk School Endowment Trust	119,075
Jewish Community Campus of Winnipeg	157,572
Jewish Foundation of Manitoba	2,176,131
In Loving Memory of David Bernard Katz by his Parents	10,078

Heloise & Charles Kroft Family	45,878
Esther Lando in memory of sister Fay	1,180
To Honour the memory of Ralph, Anne and Maureen Luke from the families of Jack & Zina, Mel & Karyn Lazareck	59,448
Manitoba Raw Fur Trade Association	15,419
McArton Family	11,422
Phoebe & Ralph Mozersky	1,243
Eva & Max Natch	17,711
David Pinchuk Memorial Fund	11,163
Harvey Pine	18,131
Blumie Portnoy	721
PricewaterhouseCoopers LLP	31,004
Harriet & Elliot Rodin	79,009
Lillian & Maurice Rodin	27,199
Terri Sawyer Memorial Fund	30,305
Rose & Eddie Shell	2,499
Dorothy & Ben Shuckett Family	4,659
Paul & Clarice Silver	60,038
Bee Soforenko, Jacqueline & Hy Bernstein, Ruth & Alven Druerman	60,456
Steingarten Family	9,707
Brian Taillieu	2,732
Marion & Ed Vickar	65,084
Don White	2,732
Charles & Libby Winograd	175,700
Betty Wolfson	7,310
Betty Wolfson and Family	29,477
Betty Wolfson and Family in memory of David M. Copp	5,928
Betty Wolfson in memory of Ethel Rubin	5,904
Betty Wolfson in memory of Lula & Irving Saunders	11,807
Trudy Yusim	349
General Donations	9,701

The Asper Jewish Community Campus Capital and Reserve Fund - ENCROACHABLE FUND 1,420,477

Beth Jacob Cemetery Perpetual Care Fund

Fund Total \$463,642

Barsky Basin Endowment	1,000
Beth Jacob Synagogue	325,000
Marcus Bloom Memorial Fund	1,000
Tena & Harry Burtnick	1,500
Barbara Gleiberman Family Fund	60,674
Lyn Goldman	40,018
Descendants of Israel Hyman (1869-1926) & Rachel Miller (1870-1961)	2,498
Harriet Minuk	1,100
General Donations	30,852

* Additional contributions were made to this fund in 2025

NEW - Birthright Israel Foundation of Canada

Fund Total \$82,105

<i>JFM FundMatch II</i>	26,184
Barbara Gleiberman and Family	55,920

B'nai Brith Jewish Community Camp

Fund Total \$673,102

<i>JFM FundMatch</i>	82,905
<i>JFM FundMatch II</i>	556
NEW-Anonymous	180
Anonymous	57,675
Marla, Lee & Ben Aronovitch	3,453 *
The Asper Foundation	11,617
Tiffany Reider Baird & Lucas Baird Family	172 *
Evan Bloomfield & Alexa Shapiro Family	107
B'nai Brith Jewish Community Camp	108,626
Sheldon & Penny Bowles	374
Lexie Yurman & Jacob Brodovsky-Yager	2,116 *
NEW-Jonah & Danielle Brown Family	308
NEW-Jared Cantor & Mia Jacobs Family	100
NEW-Natasha Brown & Ethan Chochinov	190
Tyler & Jane Chochinov Family	107
Marsha Cowan	10,921
Mark & Dorothy Danzker Perpetual Trust	8,582
Joel Donen & Brenda Tessler and Family	10,324 *
The Floom Family	4,760 *
Friends of B'nai Brith Camp in memory of Eddy Cowan	21,300 *
Leonard Fromson	1,031
NEW-Jesse Garber & Jishelle Chakkalackal Family	250
Josh Glow	1,274 *
The Greaves Family	109
The Grosberg Family	5,000
Aron & Emily Grusko	125
Philip Guberman Campership Fund	14,595
Cynthia & Bernie Hornstein	100
Rishona, Hartley, Gregory and Izzie Hyman Family	4,143 *
Klein Family Campership Fund	112,522
Estelle & Lou Kliman	6,334 *
Katarina, Jeff, Max and Alexandra Kliman Family	11,582 *
Sandra Kliman & Jeff Norton	5,811 *
The Korsunsky Five	7,699
Hillaine & Richard Kroft Family	6,025
Rosalie Lazar & Irwin Corobow Family	1,402
Leah Beth Leibl	340
Richard Leipsic & Kerrie Halprin	1,160
Shea Lerner & Anna Tourtch	100
Lara London & Hart Poskar	149
Yaffa Ludwig	2,665
NEW-Rhonda Matias Memorial Fund	4,178
Noam Millo & Tamar Rubin Family	7,200
Minuk Sisters	8,185 *
Susan Moser Memorial Fund	1,899
Ruth & Chuck Narvey	1,693 *
Michael Nozick Family	11,189
Carla Paul Family	2,600 *

Rory & Barb Paul and Family	13,314
NEW-Laura Jaeger-Pollock & Joey Pollock Family	136
Ransby & Sangster Families	19,329
Leonard Rutman	5,484
Rebecca Rykiss & Jeff Roman	136
Secter & Guralnick Families	11,575
Carrie Shenkarow	20,101 *
Rena & Barry Shenkarow	8,860 *
Ray Standil Memorial Fund	3,694
Marci Kliman Tenenbaum Memorial Fund	9,766
The '42/'43 Club	1,785
Elaine & Rubin Todres Fund	4,944
Catherine & Joel Weinstein Family	2,289
Naomi Wolfe & Raffey Levitt-Pinsky	136 *
Sherry Wolfe-Elazar Family	360
Adam Yan & Amy Zipursky Family	143
NEW-Ronit Zalik Family	118
In Memory of Philip & Ida Zell	3,703
General Donations	23,496 *

B'nai Brith Youth Organization (Red River Region)

Fund Total \$10,302

B'nai Brith Youth Organization (Red River Region) Trust (In memory of Bobby Floom)	10,302
--	--------

Bridges for Peace

Fund Total \$119,951

Maureen & George Bennett	200
Bridges for Peace Canada	59,142
David & Valerie Henderson	4,020
Josephine & Bill Hui	1,000
George & Judith Jones	200
Marilyn & James MacGowan	400
General Donations	54,990

Camp Massad of Manitoba

Fund Total \$248,450

<i>JFM FundMatch</i>	33,637
<i>JFM FundMatch II</i>	377
Anonymous	20,017 *
In Memory of Arlene Billinkoff	17,426
Leona Billinkoff	7,799
Bev & Bernie Binder	1,043 *
Camp Massad of Manitoba	14,630
Shira Cohen & Stuart Slayen and Family	2,265
Stephen Corne & Rhonda Spivak	515
Lil & Chuck Frohlich	753
Al (Abie) Greenstone Memorial Fund	924
The Grosberg Family	5,000
Charna & Norman Guberman	6,012
Hart Jacob & Jaclyn Leskiw Family	107
Hershel Kagan	209
Lenore & Simon Kagan	3,176
Marcia Knight & Ira Udow	785 *
Carol Leszcz Memorial Campership Fund	2,422 *
Mark Malkin Memorial Fund	3,346 *

NEW-Liat Stitz & Drew McGillawee Campership Fund	644
Tannis, Sheldon and Drew Mindell	116
Rhonda Prepes	425 *
Fay & Max Reich	1,197
Mona & David Rich	54,870
Tannis & Zivan Saper Family	10,622
Skladnik Family	360
Sprintz Family	16,205
Paula Sturrey	825 *
Leya Tapper Memorial Fund in Support of Children with Disabilities	1,486
Richard Tapper Memorial Fund	17,866
Benji & Gabi Winestock Family Fund	12,738 *
Josh Winestock & Dafna Lubocki	2,512
General Donations	8,140 *

Canadian Associates of Ben-Gurion University of the Negev

Fund Total \$35,229

Canadian Associates of Ben-Gurion University of the Negev	300
Sheldon & Florence Zamick Family	34,929*

Canadian Institute for the Study of Antisemitism

Fund Total \$897,746

<i>JFM FundMatch</i>	33,408
Marjorie & Morley Blankstein	269,751
Canadian Institute for the Study of Antisemitism	38,150
Catherine Chatterley	2,108 *
Deanna & Edwin Cohen	22,367
Tony Comper in support of Voices Into Action/Choose Your Voice	36,000
Sharron & Alvin Corne	534
The Grosberg Family	7,000 *
Stephen & MaryAnn Kanee to honour the legacy of Rose & Sam Kanee	339,011
Jean & Bob Kopstein	3,397
The Sharp Foundation	36,000
Shindleman Family	36,036 *
Bob Williams	73,187
General Donations	797 *

Canadian Magen David Adom - Winnipeg

Fund Total \$17,098

Ami Bakerman & Rebeca Kuropatwa and Calia	121
Beauty Field Tours to Israel	121
Joanne & Sam Katz (Kay Four Properties)	1,926
Lou Leibl Memorial Fund	8,205
Daniel & Kayla Plantz	121
Gomer & Dorothy Plantz	121
John, Irene, Michael and Bethany Plantz	121
Joshua & Sophia Plantz	121
Mathew Plantz & Family	121
Seth, Bev, Karliah and Tobias Plantz	121
In Memory of John & Janice Thiessen	121

Arnold & Ruth Voth and Andrew Voth	1,217
Sheldon & Florence Zamick	1,094
General Donations	3,569 *

Chabad Lubavitch of Newfoundland

Fund Total \$5,708

Chabad Lubavitch of Newfoundland	1,066
Patten-Barnes Family	2,222
General Donations	2,420 *

Chabad Lubavitch of Winnipeg

Fund Total \$96,000

<i>JFM FundMatch</i>	22,000
Earl & Cheryl Barish	1,099
Chabad Lubavitch of Winnipeg	2,457
Joel & Sharron Dudeck	1,119
Bubba Deena and Zeida Phil Kravetsky	117
Gordon & Esther Pullan	581
Baba Devorah & Zaida Chaim Simmonds	117
Devorah Leah Simmonds	1,165
Menachem Mendel Simmonds	1,166
Larry & Tova Vickar in honour of Rabbi Altein's 50th anniversary year in Winnipeg	64,134
General Donations	2,044

NEW - Chavurat Tefilah (Fellowship of Prayer)

Fund Total \$75,022

<i>JFM FundMatch II</i>	25,004
Chavurat Tefilah Synagogue	50,000
General Donations	18

Chesed Shel Emes

Fund Total \$156,227

<i>JFM FundMatch</i>	25,580
Chesed Shel Emes	10,694
In Memory of Estelle & Harley Cohen	1,000
Marsha Cowan	1,065
Murray Greenfield	1,000
Jo Ann Greisman Memorial Fund	360
Joanne & Sam Katz - Kay Four Properties	5,400
Jeff Morgan Memorial Fund	2,273 *
Yamron Family	2,000
General Donations	106,855 *

Chevra Mishnayes Synagogue Fund

Fund Total \$12,263

Marshall S. Kneller Memorial Fund	12,263
-----------------------------------	--------

NEW - Congregation Etz Chayim

Fund Total \$302,355

<i>JFM FundMatch II</i>	5,000
Dina Granove Memorial Fund	10,000
Rosh Pina Congregation Endowment Fund	287,355

* Additional contributions were made to this fund in 2025

Gray Academy of Jewish Education

Fund Total \$461,376

JFM FundMatch II	3,494
JFM FundMatch	46,085
Anonymous	4,000
Morah Ethel Amihude	5,296 *
25th Anniversary Alumni	100
Barry Bender Scholarship	349
Mira & Martin Buchwald Scholarship	25,001
Neil Charach Memorial Fund	2,916 *
Ben Ben Chimol z"l Simchat Chayim Fund	8,931
Laura Chisick	288 *
Peretz School Class of 1972 - In Memory of David Polsky z"l and Marshall Shuster z"l	3,057
Class of 1977	3,858
Class of 1982	2,207
Ramah Class of 1986 & JWC Class of 1992	295
Class of 1987 - In Memory of Elana Dil	11,326 *
Class of 1991 - In Memory of Adam Anhang z"l	14,963
Class of 1993	459
Class of 1998 - In Memory of Adam Potash	12,871 *
Class of 2007	134
Class of 2009	122
Class of 2016	118
Class of 2017	284
Class of 2018	119
Class of 2019	128
Class of 2021	106
Class of 2022	444
Class of 2024	118
NEW-Class of 2025	108
Ernie & Clarice Danzker	1,119
Dora & Albert Diamond Memorial Scholarship	25,156
Max Diamond Memorial Fund	5,627
Liuba Dimerman Memorial Fund	484
Donen 4 Family Fund (Jessica, Josh, Zach and Adam)	5,538 *
Bernice Manishen Faintuch Peer Tutoring Scholarship	5,826
Sharon Freed Educational Fund	1,949
Pearl & Morley Globerman	779
Mel Goldenberg Yiddish Award for Best Achievement from the family of Syd & Pearl Morantz	2,946
Barbara & Adam Goszer Scholarship	10,000
Gray Academy of Jewish Education	27,417
The Grosberg Family	5,000
HaMorah Joyce Fund	6,227 *
In Loving Memory of Ruby Hoffman by husband Allan and children Lynne & David	2,323
Honouring our Educators Fund	342 *
Philip Katz Award for Outstanding Volunteer/Mentoring	11,715
David Kaufman Awards for Highest Academic Achievement in Judaic Studies - Grade 6 and Grade 12	19,605
Carol Leszcz Learning & Giving Award	5,043 *
Carol Leszcz Memorial Junior Kindergarten Fund	1,507
Leslie Ann Levy Award	10,940 *
Nathan Lockshin Endowment	16,548
Paula & Rudy Lowenstein Award	19,028 *
Enid & Oscar Marantz	11,205
Max Marmel & Bernice Macklin Marmel	1,184

Raymond Pollock Memorial Fund	8,089 *
Sylvia & David Pollock	23,230
Ben Rubin Art Award	1,865
Sandy, Diane and Annie Shindleman	26,612
Roslyn & Meyer Silver	7,946
NEW-Allison & Jonathan Strauss and Family	5,000
Talmud Torah/I.L. Peretz Grade 6 Graduating Class (1997) Fund	198
The Winograd Family	11,437 *
Esther Wolinsky in memory of her parents, the late Chief Rabbi & Rebbitzin Kahanovitch	11,617
Lillian Zentner	676
Maxine Zimmerman	581
General Donations	15,834

Gray Academy Debating & Public Speaking Fund

Fund Total \$162,100

Barbara & Abe Anhang	1,857
Anonymous	857
Donald Aronovitch	1,164
Arthur Andersen LLP	1,165
David Asper	5,826
Gail Asper	5,826
Leonard Asper	16,423
Carole & Sheldon Berney	2,331
Marjorie & Morley Blankstein	1,744
Sheldon & Penny Bowles	1,742
Lil Conner Memorial Fund	892
Mark & Dorothy Danzker Perpetual Trust	16,024
Martin & Roxy Freedman	1,186
Ruthy & Hartley Gale	1,316
Arnold Glass	893
Charles & Rosalyn Golfman	988
Michael Gray	14,201
Mona & Gerald Gray	24,433
Ahava Halpern & Frank Lavitt	2,367
Michael & Bonnie Helper	1,185
In Loving Memory of Ruby Hoffman by husband Allan and children Lynne & David	1,162
Larry & Roberta Hurtig	1,282
Michael Kives Bar Mitzvah Fund	1,966
Barbara & Raymond Kives	13,140
Hester & Guy Kroft	1,367
Hillaine & Richard Kroft	3,691
Jack Lazareck	336
Karyn & Mel Lazareck	6,989
Gerry & Monty Lomow	1,861
Beverley & Mel Manishen	1,194
In Memory of Shirley Anne (Teplitsky) Marantz	2,939
June & Monte Nathanson	5,854
Michael Nozick	1,387
Murray Palay & Ivy Kopstein	1,198
Sheila & Norman Portnoy	910
Max & Fay Reich	1,177
B.A. Robinson (J.Ross Robinson)	349

Stephen & Corky Rosenfield	1,097
Sylvia & Perry Schulman	984
Rena & Barry Shenkarow	3,485
Diane & Sandy Shindleman	396
David Solomon	239
Rob & Barbara Swan	604
Toronto Dominion Bank	874
Catherine & Joel Weinstein	624
Shaaron & Hymie Weinstein	1,925
Wendy & Sam Wilder	1,241
Paul & Jackie Winestock	699
General Donations	710

Gray Academy Jewish Education Trust Fund

Fund Total \$1,223,392

Mr. & Mrs. Frank Altman	1,180
Anav	4,133
Harry & Clara Benditt Family Prize	3,121
Ada & Martin Berney	5,939
David Birn Memorial Fund	5,904
Morley & Marjorie Blankstein	11,807
Allan Blye	87,478
Lucy Brass	78,804
Mrs. Helen Brotman in memory of Israel Brotman	1,180
Larry Brown - Oscar's Delicatessen	3,020 *
Archie M. Cham	13,126
In Memory of Edith & Moishe Cohen	1,459
Jerry Cohen	158
Leon Copp	885
Edward J. Cowan	11,829
Hy Dashevsky and Family	4,589
Pamela & Sheldon Devins Scholarship Fund	3,542
Mendel Max Diamond & Fanny Diamond	2,273
David Dreman	12,027
I.J. Dreman	14,628
Dr. Solly Dreman	2,443
Joel & Sharron Dudeck	12,836 *
Kevin Anthony Dwyer Memorial Fund	173,336
Clara & Joseph Erlichman	11,956
In Memory of Ben Frankel	635
Phyllis & Manley Goldberg	5,958
Sam Guralnick	11,928
Ted & Gail Hechter	1,797
In Memory of Eddie Helfgott	2,217
Joseph Wolinsky Collegiate Class of 1999	595
Joseph Wolinsky Foundation, M. Wolinsky, D. Wolinsky	10,627
C. Kelekis Restaurant	3,542
Raymond & Barbara Kives	8,360
I.S. Kleiman	295
Hymie Kramer Scholarship Fund	2,362
Richard & Hillaine Kroft, Guy & Hester Kroft	5,985
Leipsic Insurance Agencies	2,987
Myrna H. & Harry W. Levin	6,176
Sam & Judy Linhart	11,840

Miriam Maltz Scholarship Fund	6,156
Gary & Rae Margolis	46,874 *
Florence Marr	991
Harry & Freda Mass	354
In Memory of David Nathanson	1,771
Michael Nozick	13,981 *
Rochelle Nozick	5,904
Morley J., Mollie and David Oretzki	17,711
Goldey & Joseph Palansky	1,979
Harvey Pfeffer Memorial Fund for Sports	347
Ron & Dave Polinsky	1,180
Blumie & Iser Portnoy	42,561
Sam & Beatty Prober	12,023
Bunny Ringer	1,480
Elliot & Harriet Rodin	11,909
Larry Rosenberg Memorial Fund	1,824
Pearl & Abie Rosenberg	534
Rebecca & Ralph Rosenberg	2,886
Shaylene & Richard, Ronald & Eleanor Rosenblat	10,048
In Memory of Earl Rosenbloom	1,477
Bess Rosner Educational Trust	5,049
David Rothstein Memorial Fund	5,904
Doreen & Harry Rubinfeld	1,553
Terri Sawyer Memorial Fund	8,904 *
Stephen & Evelyn Schaefer in memory of Otto & Friedel Schaefer	3,542
Sandra & Harvey Secter	12,661
Kay & Irvin Sera	3,279
Marvin Shenkarow	9,506
Charles & Fanny Shore and Family	11,966
Max & Mollie Shore	119,487
Abe & Fan Simkin	55,890
Bernie & Carey Simkin	11,878
Jean & Blackie Simkin Family	118,758
In Memory of Manya Tenenbaum	466
David & Sarah Thomson Memorial Fund	5,797
Shirley & Ted Velin	1,903
Marion & Ed Vickar	11,867
Arthur Werier	1,160
Frieda & Fischel Wiesenthal Memorial Fund	23,616
General Donations	85,259

Gwen Secter Creative Living Centre

Fund Total \$487,805

<i>JFM FundMatch</i>	31,655
Saul & Ida Alpern	42,414
Babs Asper	2,091
Gail Asper & Michael Paterson	2,091
Cheryl & Earl Barish	2,375
Joan Bates Memorial Fund	1,163
Marjorie & Morley Blankstein	13,329
Helena & Maximillian Brauer Memorial Fund	6,457
Louise & Joe Cohen Family	5,852 *
Marsha Cowan	2,225
Ernie & Clarice Danzker	1,119

* Additional contributions were made to this fund in 2025

Mark & Dorothy Danzker Perpetual Trust	34,187	Zita & Mark Bernstein	12,669
Dianne & Matt Glass	2,207	Marjorie & Morley Blankstein	117,118
Gerald B. Gray	22,091	Sharon Bronstone	531
Gwen Secter Creative Living Centre	77,424	Annie Caplan	519 *
Haskell Family Memorial Fund	11,628	Barry Caplan	991
Max Hochman	2,183	Maia Caplan	443 *
Ruth Katz Memorial Fund	867	Dr. Louis & Marcia Cogan Family	21,962
Rita Klapman Memorial Fund	1,169	Dolly & Lawrence Cohen	53,339 *
Hillaine & Richard Kroft Family	2,788	Maureen Cohen - to honour her 20 Years of Service	5,377
Karyn & Mel Lazareck	2,091	Ruth Copp	29,389
Belva & Jack London	2,196	Marsha Cowan	1,206
Rachel & Gary Margolis	2,144	Ernie & Clarice Danzker	1,119
James Morden	2,091	Mark & Dorothy Danzker Perpetual Trust	2,732
Michael Nozick & Cheryl Ashley	2,404	Carla & Paul Divinsky Family	2,286
Mrs. Gene Dufty Odell	26,242	Mickey Divinsky Library (JCFS Capital Fund)	4,596
Irma Penn	2,091	Joel & Sharron Dudeck	822 *
Esther & Gordon Pullan	2,091	Bill Feldman	1,896
Marilyn & Alex Regiec	2,120	Robert & Sue Feldman	65,810
Marilyn Regiec	1,162	Shiffra & Morley Fenson	1,918
Mona & David Rich	2,116	Henery L. Fineberg	5,293
Laura & Harold Richman	2,231	Robert Gagawchuk, Brenlea Yamron and Family	500
Betty Ann & Samuel Searle	2,156	The Grosberg Family	10,809
Secter & Guralnick Families	63,816	Sandor Guttman Memorial Fund	26,660
Phyllis & Marvin Shenkarow	2,091	Leonard Halprin	1,894
Rena & Barry Shenkarow	2,091	Dane & Sherrill Hershberg	580
Diane & Sandy Shindleman	2,149	Phyllis & Benny Hochman Family	1,360
Hymie & Sophie Shinewald	5,408	Sandy & Murray Hyman	6,273 *
Rae & Cecil Shnier	2,091	Jewish Child and Family Service	1,376,779
Fanny & Charles Shore	2,091	Bill Kaminsky Memorial Fund	692
Helen May Shrom	905	Maxine & Moishe Kaufman	4,721 *
Kimberley & Robert Silver	2,743	Gordon Kay	372
Fanny & Abe Simkin	2,091	Orah & Soody Kleiman	11,678
Jacqueline Simkin	2,091	Karyn & Mel Lazareck	2,116
Phyllis Spigelman Family	7,938	Clara & Hy Leibl	2,991
Victor Spigelman	2,175	Cheryl Lewin 'Love Your Children' Memorial Fund	4,382 *
Catherine & Joel Weinstein	2,091	Ida Margolis	2,323
Sharon & Sydney Wolchock	2,278	Sharon & Ralph Melnicer	100
Yerisha Fund (Gwen's Grandchildren)	59,038	Susan Silverman Mintz Fund for At-Risk Seniors	37,867
Zelda & Hershel Zelcer Memorial Fund	5,851	Marguerite (May) Minuk Memorial Fund	15,557
General Donations	2,110 *	Sydney & Pearl Morantz Family Fund	20,000 *
		Edward Simon Moscovitch Memorial Fund	23,371
		Michael Paterson	2,403
		Irma Penn in memory of Marvin Penn	1,119
		Morrey & Anne Polesky Memorial Fund	375,900
		Reich and Reiner Memorial Fund	25,000
		Earl & Choo Choo Rosenbloom	2,262
		Richard & Joanne Rothberg	322,763 *
		Ben Rykiss Memorial Fund	4,031
		Gwendolyn & Joseph Secter (JCFS Capital Fund)	33,002
		Al Shell Legacy Fund	3,201
		Karen & Alan Shpeller and Family	500
		In Memory of Milton Shulman	20,000
		Jacqueline Simkin	12,027
		Elaine Stoller Memorial Fund	63,435
		Richard & Estelle Sures	5,264 *
		Louis Velin Memorial Fund	46,037
		Jesajah Vorst Memorial Fund	2,000
		Larry Weinstein Memorial Fund	850,137
		Bert Wold Family and Unicorn Fund - in loving memory of Anne Marriott	28,084 *

Hebrew Congregation of Winnipeg Beach

Fund Total \$32,965

Sam Pesochin Hebrew Congregation of Winnipeg Beach Synagogue Fund	32,965
--	--------

Jewish Child and Family Service

Fund Total \$4,064,246

<i>The Berdie & Irvin Cohen (BERVIN) Incentive</i>	125,308
Selma Albersheim	77,597
The Asper Foundation - Supporting JCFS Mental Health and Addictions Programs	26,638
Earl Barish 65th Birthday	1,099
Sarah Barr in memory of Yoram Barr z"l	29,150
Ruth Bellan Memorial Fund	100
Al Benarroch, Brenlee Sucharov and Family	500
Mark Bernstein 90th birthday Youth Enrichment Fund	49,675

Abraham Yakir Memorial Fund	2,320
Fraydel Yamron Family	37,438 *
Harriet & Alex Zimmer Family	13,625 *
General Donations	22,586 *

**Jewish Child and Family Service -
ENCROACHABLE FUND**

350,000

**Jewish Federation of Winnipeg
“Leave More Than Memories”**

Fund Total \$7,542,978

<i>JFM FundMatch II</i>	13,414
Ron Aaron	118
Akman Family	9,266
Helen & Harvey Allen	1,565
Sharon Raber Allentuck	539
Saul & Ida Alpern	118
Joel & Bonnie Antel	1,092 *
Harold Arkin	295
Donald & Beverly Aronovitch	5,431
Reva Aronovitch	2,952
Gerald & Phyllis Arron	897
Cecilia Asper	118
Asper Family	47,305
Gail Asper & Michael Paterson	1,000,118 *
Atlas Acceptance	2,125
Helen Atnikov	1,180
Robyn Avery	100
Catherine Bachman & Murray Kopelow	118
Judith & Norman Bager	677
Ailey Bailin	177
Edward Baral	354
Earl & Cheryl Barish	1,298 *
In Memory of Jack Barish	1,478
Ian Barnes	100
Freeda Baron	118
Esther Barsky	129
Doris & Burton Bass	118
Isaac & Sandra Battel	258
Elaine & William Bebchuk	591
Leon & Rose Bell	377
Dick & Minnie Bell	335
Ben Berck	1,240
Sidney & Barbara Bercovich	345
Lillian & Norman Bercuson	237
Simon & Liza Berenhaut	1,019
Isabelle Bereskin Memorial Fund	581
Harry Berger Memorial Fund	9,289
Louis & Sarah Berkal	3,723
Morris & Sonia Berliner	266
Lawrence Berman	591
Berney Family	121,028
Barry & Marla Bernstein	132
Morley & Terri Bernstein	1,325
Zita & Mark Bernstein	267,135
Betty Billinkoff	137
Leona Billinkoff	708
Louis & Ruth Billinkoff	819
Bernie & Beverley Binder	1,417

Israel Binnun	100
Birchmont Diversified Ltd.	1,180
Birn Family Memorial Fund	3,083
Harold & June Black	822

**NEW-Honoring our parents Harold & Annette
Black and sister Maxann**

500

Arthur Blankstein-Ure	5,625
Blankstein Children	1,180
Morley & Marjorie Blankstein	29,297
Alexandra Blinder	100
Sam & Jeanette Block	118
Sheila & David Bloomfield	773
Booke & Partners Chartered Accountants	14,060
Yael Borovich	100
Brandeis Lodge	826
Lorne & Jill Brandes	1,836
Harry Braunstein	118
Marshall Braunstein	100
Sadie Brenner Memorial Fund	1,162
Jacqueline Bricker	139
David & Sheila Brodovsky	3,679
Danny & Miriam Bronstein	4,026
Brian Brooker Memorial Fund	2,646
Gary & Pam Brooker	1,222
Larry & Alice Brooker	976
Bill & Faye Brownstone	4,007 *
Buddy & Maxine Brownstone	863
David & Gladys Bruser	1,192
Ephraim Bryks	127
Florence & Irving Bubis	54,059
Morris Bubis	1,972
William & Estelle Bubis	375
Buchwald Asper Henteleff	2,751
In Honour of Frank & Bessie Buchwald	5,904
Harold & Dee Buchwald	3,803
Jonathan Buchwald	354
Martin & Mira Buchwald	3,015
Ben & Lillian Burke	206
Alec & Marcia Burstein	3,542
Sidney & Brenda Bursten	963
Daniel & Annette Butler	237
Edward & Ruth Cantor	354
Moishe & Becky Cantor Memorial Fund	2,675
Dr. Sheila Cantor Memorial Fund	446
Barry & Sandra Caplan	380
Robert Carr & Shawn Greenberg	585 *
Stefan A. & Emilee Carter	472
Central Grain Co. Ltd.	11,807
Archie & Marion Cham	29,752
Champs Food Systems Ltd.	5,904
NEW-Sidney Chapnick	1,000
Harold & Elaine Charlat	189
Harry Chernick	1,783
Victor & Norma Chernick	349
Chisick Metal	591
Earl & Ethel Chochinov	118
Shirley & Dave Chochinov	398
Susan Chodirker	107
Jack & Harriet Cipilinski	444
Mendel & Faye Cipilinski	237

* Additional contributions were made to this fund in 2025

City Machinery	15,349	Rivke Fleisher Memorial Holocaust Awareness Fund	619
Clinic Optical Dispensary	1,771	Harold & Brownie Fleishman	2,498
Bertha Cogan	237	Sheldon Forgan Memorial Fund	10,685
Cogie Cogan	100	Saul Fordman Memorial Fund	118
NEW-Jessica & Joel Cogan	179	Stanley and Freda (Halparin) Fox	1,311
Louis & Marcia Cogan	5,560	Harvey & Susan Frankel	268 *
Nessie & Harvey Cogan	282	Ann & Morris Freedman Memorial Fund	3,211
Berdie Cohen	1,163	Brownie & Samuel Freedman	2,830
David & Maurene Cohen	421	Martin & Roxy Freedman	3,978
In Memory of Edith & Moishe Cohen	237	Robert & Shirley Freedman	2,803
Ester-Malka Cohen	354	Susie Freedman Tapper	100
Harvey Cohen & Faye Rosenberg-Cohen	282	Arnold & Myra Frieman	1,274
Jen Cohen	4,864	Tom Frohlinger & Heather Pullan	4,469
Jerry & Carole Cohen	1,180	George Funk	23,185
Lawrence & Reesa Cohen	10,266 *	G.B. Gray Holdings Ltd.	14,169
Lloyd Cohen	1,180	Gales Charitable Foundation	5,904
Max Cohen	177	Ruth Gales	413
Myer & Clara Cohen	198	Irvin & Shirley Garfinkel	1,297
Martin & Sondra Cohn	2,207	Gendis Inc.	106,344
Arnold & Lillian Conner	466	Bonnie Genser	139
Isadore & Cynthia Coop	606	Ruth & Jack Gerstein	118
Marsha Cowan	2,500 *	Selma Gilfix	136
Rube & Eva Cristall	623	David Gisser & Freda Steel	229
Pearl Crystal	354	Joe & Evelyn Gladstone	2,536
Dan Jay Management Services	2,952	Betty Glesby Memorial Fund	11,719
Phyllis & Nate Dana	955	Earl Gliner	374
Ernie & Clarice Danzker	5,594	NEW-Gliner Family	200
Mark & Dorothy Danzker Perpetual Trust	71,993 *	Daniel & Karyn Globerman	1,348
Frances Diamond	635	Sally Globerman	177
Robert & Maxine Diamond	614	Freda Glow	100
Sam & Shirley Diamond	233	Sheldon Glow	472
Zvi & Ethel Dil	585	Yhetta Gold	3,605
Joyce Diner	1,299	Beth & Bobby Goldberg	1,105
Edward John Dixon Memorial Fund	36,773	Frank & Mercedes Goldberg	1,711
Donald B. Holdings	354	Manley & Phyllis Goldberg	128,860
Joel Donen & Brenda Tessler Family	571	Norman & Marilyn Goldberg	4,630 *
Irwin Dorfman	4,251	Percy & Elaine Goldberg	1,926
Lillian Dozar	649	Serky & Benjamin Goldberg	8,491 *
Joseph & Rae Dreman	33,062	Earl & Suzanne Golden	3,064 *
Simon Dreman	118	Gerald & Sheila Goldenberg	404
Danita Dubinsky Aziza	100	Julius & Sybil Goldman	886
Carol & Neil Duboff	1,108	Elaine & Ian Goldstine	323
Neon Duchon	3,078	Sidney & Eleanor Golfman	118
Joel & Sharron Dudeck	815	Sarah & David Golumbia	2,362
Sarah Dudeck	249	Jack Goodman	129
Michael & Anne Eleff	1,180	Rubin Gorin	237
Joe & Bernice Elfenbaum	10,001	Barry Gorlick and Ceci Kaufman	177
Ronda & David Erenberg	185	Isaac Gotfried	125 *
Erlichman & Gale Families	5,904	Mr. & Mrs. Abraham Granove	159
Irving & Debbie Estein	118	Barry Green	118
Melvin & Arlene Fages	5,925	Irwin Green	237
Chuck Faiman	1,653	Brenda Greenberg	100
Bill & Susan Feldman	4,363	Harry & Winnie Greenberg	118
Colin & Ronna Filkow	177	Sherman & Toby Greenberg	1,134
Allan & Judy Fineblit	354	Jim & Saralynn Greenblatt	255
Martin & Linda Fingold	212	Marty & Roslyn Greenfeld	2,102
Mickey Fingold Memorial Fund	1,180	Warren & Gail Greenspoon	2,369
Nate & Toots Fingold Family	1,922	The Grosberg Family	15,000
Dr. Emanuel Finkleman	591	Bessie Guberman	237
Larry & Glory Fleisher	401	Cindy & Charles Guberman	1,180

Lil & Wally Guberman - Goodwear Glove	4,735	Samuel & Shirley Kleiman	137
Philip Guberman	603	Eugene Klein	118
Beatrice Gunn	591	Ms. Klein	118
Lolly & Saul Guttman	947	Daniel Kliman	787
Susan & Sandor Guttman	414	Gerry Koffman Memorial Fund	28,970 *
Sid & Esther Halpern	816	Samuel Koffman	118
Elyse & R. Kenneth Halprin	187	Robert & Jean Kopstein	290
Susan Lori Halprin	19,227	Harvey Kornberg	1,771
G. Sydney Halter	591	Alana Korsunsky	548
Ralph & Clara Hamovich	472	Jeff Korsunsky	548
Ari Hanson	100	Monty & Cecile Kowall	237
Larry & Evelyn Hecht	10,161 *	Kravetsky Family	1,211
Agnes Hechter Memorial Fund	53,427	Dr. J. Kredentser	354
Ted & Gail Hechter	12,893	Kroft Family	5,904
Michael & Bonnie Helper	1,771	Steven Kroft	218
Howard & Sheila Henry	787	Sheila Krolik	2,362
Yude Henteleff	1,306	Kromar Printing	11,807
Earl & Betty Hershfield	608	Regina Ladner	237
Joe & Fern Hershfield	467	Harry & Annette Lasker	118
Rita & Nathan Hershfield	617	Phyllis Laveman	100
Butch & Faye Hochman	236	Faigie Lazareck	118
Jacob & Idy Hollenberg	244	Lazareck Family	22,434
Shilamus & Gordon Hornstein	1,180	Faye Vickar-Lazer & Joel Lazer	1,666 *
Larry M. Hurtig	58,169	Leader General Jobbers	2,952
Sandy Hurwitz	424	Goldie Lehmann	713
Robert & Barbara Hyman	2,823 *	Freda Leibl	1,274 *
Ideal Electric	471	Louis Leibl	5,996
Industrial Investment Ltd.	5,904	Stewart & Ellen Leibl	1,096
Lanny & Marni Jacob	2,522 *	Peter & Karen Leipsic	4,335
Daniela & Eric Jacobsohn	425	Michael & Brenda Leipsic	1,815
Jewish Federation of Winnipeg	583,051	Richard Leipsic & E. Kerrie Halprin	3,406 *
Joseph Wolinsky Foundation	15,742	In Memory of Toni Leipsic	2,323
Malik & Ruth Juravsky	225	Leon Brown Ltd.	826
Leonard & Hope Kahane	7,116	Sherry Lercher Davis	100
Gerald & Penny Kalef	2,510	Tina & Maxwell Lerner	3,372
Allan & Susan Kalin	118	Irma Lev Memorial Fund	25,634
Phyllis Kalinsky Memorial Fund	28,978	Adam Levene	1,119 *
Emily Kalo	118	Amy & Jack Leventhal	118
Harry & Barbara Kaplan	494 *	Sam Levi	354
Hartley & Faith Kaplan	931	In Memory of Harry Levin	17,711
Edith Karalnick	500,151	Marjorie Levine	5,571
Ben & Lillian Karasick	611	Aaron & Irene Levinson	354
Leonard & Charlotte Karr	2,165	Garry & Rhonda Levinson	254
Donald & Sheila Katz	393	Jack & Carol Lezack	325
Ethel (Paddy) & William (Bill) S. Katz	1,599	Jeffrey & Robyn Lieberman	2,296 *
Fay-Lynn & Philip Katz	11,987	William Lifchus	118
Philip & Evelyn Katz	1,528	Elvin & Sheila Linder	5,647
Shaun Katz	100	Jack & Debbie Lipkin	897
Alan Kaufman	118	Eddie & Sylvia Lomow	850
Kay Containers	177	Jack & Belva London	429
Jack & Marjorie Kay	6,041	Marcelo Lubocki Memorial Fund	400 *
Kays Ltd.	1,180	Rube & Gertrude Ludwick	1,417
Laila Kesselman	445	Charles & Toby Ludwig	177
Murray & Jane Kesselman	198	Ben Lungen Memorial Fund	17,426
Howard Kideckel	172 *	Ben & Carol Lyons	366
Edith Kimelman	172	Edith & Ruvin Lyons	874
Philip & Eleanor Kives	11,868	Edward & Harriet Lyons	47,343
Raymond & Barbara Kives	17,711	Herman Mahlerman	118
Helen Klass	118	Laurie & Bayla Mainster	1,180
Israel & Orah Kleiman	1,164	Major Quilting Ltd.	1,180

* Additional contributions were made to this fund in 2025

Laurel Malkin & David Folk	111,878 *	Norman & Brenda Odwak	6,332
Melvin & Beverley Manishen	1,209	Thomas & Mindel Olenick	404,652
Patrick Mapatac	100	In Memory of Edith Olin	755
Marantz & Son	1,180	Ronald Olin	770
Enid & Oscar Marantz	507	Bill & Vera Omnitsky	1,432
Sophie & Frank Marantz	139	Mollie Oretzki	237
Irene Marantz	148	Elana (Dil) Palay Memorial Fund	8,115
Jeff Marantz	616	Murray Palay	100
Gary & Rae Margolis	1,174	Pannell Kerr MacGillivray	7,085
Ida & Max Margolis	6,411	Park Pontiac Buick	10,273
Neil & Elaine Margolis	2,280	Mitchell Parks	295
Rita & Sheldon Margolis	1,800	Paula Parks	313 *
Amber Marks	100	Syd & Vita Parks	2,657
Leslie & Paula Marks	185	Elaine F. Paul	472
Jack Markson	591	Meyer & Rita Pearlman	3,012 *
Sam Marmel	118	Marshall & Tannis Peikoff	822
David & Terri Marr	1,269 *	Harvey & Jo-Anne Peltz	708
Earle & Faye Marr	354	Izzy & Mary Peltz	1,002
Dr. John Matas Memorial Fund	34,379	Penthouse Interiors	1,180
Ruth Matas	4,796	Jack & Dena Perlov	531
Barry & Carol McArton	1,224	Ben Permack	177
Aryeh & Bernice Meller	1,209	David & Shirley Permack	4,117
Florence Mendelson	118	Ginaya Peters	295
Archie & Goldie Micay	1,180	Phillips Paint	2,952
Faye-Parks Micay	3,903 *	Maurice & Ethel Pierce	591
Irv & Susan Micflikier	2,778 *	Sheldon & Sonia Pinx	663 *
Leon & Joan Michaels	150	Molly Pitch	1,434
Mid West Quilting	1,180	Harry & Sybil Plattner	708
Edith Migie	118	Len & Ruth Podheiser	591
Isabel & Lewis Miles	5,313	NEW-Nancy & Hart Pollack in memory of Sharon Pollack	1,500
Joe & Rose Mindell	218	Harold & Arnice Pollock	375
Darrell & Jill Minuk	954 *	Harvey & Sylvia Pollock	3,584
G.Y. Minuk	1,180	Martin & Randee Pollock	266
Sam Minuk	472	Toby & Gordon Pollock	1,653
Minuk Sisters	10,010	Ben & Lillian Popeski	118
William & Zena Minuk	231	Belle Portnoy Memorial Fund	32,915
Gertrude & Harry Mitchell	1,919	Iser & Blumie Portnoy	11,807
Myer & Myrna Mitchell	536	Leonard Portnoy	5,904
Elvira Molochkovetski	100	Norman & Sheila Portnoy	825
Beatrice & Ken Morgan	237	Posner Memorial Fund	5,904
Jeffrey & Shayla Morrison	1,180	Gerald & Sherna Posner	2,185
Howard & Hope Morry	1,523	Ben & Sarah Potash	1,213
Julius & Shirley Morry	3,648	Jack & Marlene Potash	408
Ann & Samuel Moser	14,351	Sam & Marcia Potter	591
Lillian & Harold Mostow	10,683	Rebecca Powell	100
Ralph & Phoebe Mozersky	591	Princess Auto	10,913
Sarah Muryn	762	Ethel Prober	354
Mutual Agencies	354	Jay Prober	591
Barry & Marilyn Myers	1,771	Nathan Prober	1,417
Barry & Molly Myers	18,470	Gordon Pullan	4,193
In Memory of Dr. Hector Najenson	176	Judith Putter	117,975
Fred & Gertrude Narvey	237	Ben Raber	381
Ozzie & Mollie Nasberg	1,791	Marilyn Raber	166
Monte & June Nathanson	51,455	In Memory of Ruth & Harry Rachlis	1,800
Mitchell & Ruth Neiman	1,180	Alvin & Abigail Raetzen	708
Bernard Nepon	1,232	NEW-Clarice & Leonard Rayter	10,197
Meyer & Shelley Nimchonok	1,293	Regal Bedding	295
Beatrice Nozick	241	Max & Fay Reich	1,299
Manuel Nozick	443	Jeffrey & Marlis Reiss	366
Michael Nozick & Rochelle Nozick	40,147		

Larry & Betty Rice	3,542	Jacque Seipp	140
Richard & Melissa Rice	1,980	Moshe & Marla Selchen	129
Sondra & Arnold Rice	81,358	Jack Selver	177
Rich Family	708	Valeria Senderowich	100
Jennie Rich Memorial Fund	11,660	Bert & Fay Settler	2,143
NEW-Rich Slonim Family Fund	640	Sybil Shack Memorial Fund	23,825
Saul & Barbara Rifkin	2,478	Marvin & Emily Shane	468 *
Ellen & Reginald Ripstein	237	Jack & Sheila Shapiro	248
Sid Robinovitch	177	Rosalind & Harry Shapiro	254
Ettie & Earl Robinson Memorial Fund	80,141	Leo & Selma Shearer	2,758
Myles Robinson Family	42,507	Bill & Ruth Shell and Family	20,917
Abe & Minna Roher	237	Rose Cheryl Shell Memorial Fund	1,000
Evan Roitenberg	100	Shenkarow Family	98,305
In Memory of Shom (Sam), Sheila and Kerry Roitenberg	20,286	Ben Sheps Memorial Fund	591
Andrea Roitman & Hernan Popper	3,359	Frances Sheps Memorial Fund	179
Judi Price-Rosen & Kevin Rosen Family	1,306 *	Philip & Adele Sheps	1,771
Becky & Harry Rosenberg	169	Ruth & Michael Sheps	354
Isaac & Anne Rosenberg	210	Anne Sherebrin	591
Larry Rosenberg Memorial Fund	1,869	Jack & Patricia Sherman	234
Lil & Albert Rosenberg	1,202	Allan & Cecil Shnier and Families	14,169
Mickey & Roslyn Rosenberg	3,058 *	Hershel & Dorothy Shore	295
Norma Rosenberg	647	Max & Mollie Shore and Family	29,560
NEW-Corky & Stephen Rosenfield	1,800	Rose Shore	354
Victor Rosenfield	118	Sean Shore	100
Sidney & Joyce Rosenhek	1,420 *	NEW-In Memory of Sidney & Rita Shreiber	100
Barney Rosenstock	1,771	Paul & Margaret Shuckett	958
Joseph & Lottie Rosenstock	374	Dorys & Morris Silver 60th and 65th Wedding Anniversary	3,241
Max & Bessie Rosner	177	Ellie (Yael) Silver	207
David A. Rosner	708	Norman & Elaine Silverberg	1,417 *
Sam & Belle Rosner	257	Sylvia Silverberg	1,180
Eli & Malca Ross	118	Lyle & Anna Silverman	1,180
Rothstein Enterprises	2,362	Manuel & Lillian Silverman	3,726
Marshall & Sheila Rothstein	708	Neil & Miriam Silvert	177
In Memory of Nathan & Miriam Rothstein	4,723	Sarah Simovitch	124
Cary & Marion Rubinfeld	3,542	Harry & Joan Sinder	177
Charles & Naida Rubin	2,041	Aaron & Bette Singer	118
Jack & Clarice Rubin	712	Raymond & Barbara Singer	295
Leon & Lorraine Rubin	12,436	Skulsky / Sharabi Family	591
Mark Rykiss & Sandra Kliman Rykiss	3,542	Morley & Lil Slonim	3,828 *
Meyer Rypp Memorial Fund	49,852	Sally Slotnikov	129
Larry & Alayna Saifer	24,683 *	Louis Slutchuk	2,761
Allan Sair	2,420	Goldie Smiley	3,485
Edith Sair	237	Stephen & Lesley Smith	1,832 *
Saper Agencies	1,201	Mr. & Mrs. Ben Smordin	118
Sam Sapoznik	148	Mr. & Mrs. Ron Solomon	118
Elliot Saunders	3,902	Alex & Elaine Sommer	7,613 *
Harvey & Toby Sawyer	3,841 *	Phyllis & Norman Spigelman	4,939
Jerry Sawyer	537	Ann Springman	1,180
Lindsay Sawyer Fay	350 *	Danial Sprintz	118 *
Murray & Brenda Schachter	2,411	Standard Knitting	708
Brent & Sora Schacter	826	Sidney & Adele Standil	951
Israel & Sandra Schechter	139	Frank & Sybil Steele	1,222
Myron & Elana Schultz	637 *	Leon Stein & Edith Diner	235
Alex & Renee Schwartz	3,900	Lawrence & Sherryl Steinberg	1,771
Sidney & Sharon Schwartz	368	Robert Steinberg	354
Sam & Betty Ann Searle	1,417	Gordon Steindel & Katherine Cobor	531
Mark & Judy Searle	354	David Stern	237
Lloyd & Marcie Secter	450	Heloise Stillwater	118
Sidney Segel Memorial Fund	6,038	Neil & Elaine Stitz	749

* Additional contributions were made to this fund in 2025

Sheri Stone Memorial Fund	581
Anne Studnitz	118
Harry & Doris Sussman	234
David Swartz	129
Melville & Ruby Swartz	820
NEW-Fern Swedlove	1,000
Philip Sweiden	708
Luis Szklarski	118
Alex & May Tadman	2,888
Tadman Harris Family	573
Saul & Freya Targownik	915
In Memory of Manya Tenenbaum	349
Morley & Clara Teskey	177
Harry & Bonnie Tregobov	1,796
Marilyn & Sid Trepel	610
V.I.P. Communications	1,771
Harry & Eve Vickar	2,133 *
Ike & Margaret Vickar	1,516
Kerry Vickar	198
Marion & Ed Vickar	35,423
Tova & Larry Vickar	1,628,008 *
Ben Victor	354
Issie & Iola Victor	354
Irvin & Toby Vinsky	2,249
Minnie Waldhorn	591
Cy & Ruth Waldman	370
David & Linda Waldman	118
Irene & Harry Walsh	3,188
Harry & Leonora Warren	284
Alex & Myra Waxman	626
Maitzie & Sayre Weirnerman	597
Oscar & Esther Weinstein	1,792
Sharon & Barry Weinstein	771
Sarah Weisman	137
Jerry & Audrey Weiss	496 *
Philip & Gertrude Weiss	551
Noah Weiszner	1,180
Rina Weiszner	1,417
Peretz Weizman	453
Michael Werier & Elaine Danzker	354
Brenlee Werner	1,417
Western Scrap Metals	1,771
Arlene & Max Wiener	4,133
Joseph Wilder	1,165
Phyllis & Marshall Wilder	248
Wilder & Wilder	472
Dorothy Winkler	472
Eric & Francie Winograd	254
Edward & Dianne Winters	1,418 *
Noah & Vera Witman	292
Isadore & Betty Wolch	1,578
Lorne Wolch	118
Sharon & Sidney Wolchock	1,244
Naomi Wolfe	2,441
I. Wolson	118
Anita Wortzman	100
Gary & Pamela Yan	302 *
Sheldon & Florence Zamick	1,097
Sara Zeal	177

Joe & Ruth Zelcer	501
Emma Zentner	100
General Donations	174,839

Jewish Heritage Centre

Fund Total \$1,124,250

<i>JFM FundMatch</i>	67,536
<i>JFM FundMatch II</i>	103,780
Abraham & Bertha Arnold	11,768
Leonard Asper	198
Hannon Bell in Memory of Rose & Leon Bell	3,848
Zita & Mark Bernstein	53,427
Marjorie & Morley Blankstein	29,316
Blankstein/Ure Digitization Fund	1,609
In Memory of Esther Bochner	116
In Memory of Rosalie (Diamond) & Louis Boroditsky by their children Audrey Zimmerman and Charles Boroditsky	7,318
Sheila & David Brodovsky	1,710 *
Mark & Dorothy Danzker Perpetual Trust	5,809
Allan Decter Memorial Fund	1,318
Henery L. Fineberg	5,293
Gordon Family Reunion - 2018	615 *
The Grosberg Family	5,000
Harry & Mildred Gutkin	15,905
NEW-Jewish Heritage Centre of Western Canada	502,102
Sol & Florence Kanee Lecture Series Endowment	29,085
Stephen & MaryAnn Kanee to honour the legacy of Florence & Sol Kanee	134,733
Patty & Sheldon Lapkin	3,881 *
Ahava Halpern & Frank Lavitt	3,100
Penny Margolis	964
Dale & Barry Noble in memory of Marvin Penn	349
Novek Family Fund	4,000 *
Rueth Zimmerman Portugal Memorial Fund	10,274
Sherna (Bernbaum) & Gerry Posner	12,020
Potash Thau Family	1,000
Paul Shaffer	23,834
Evelyn Shapiro	1,162
Elaine & Sherwood Sharfe in honour of their parents, Marion & Ed Vickar	3,765
Roslyn & Meyer Silver	2,609
Roz Usiskin Jewish and Yiddish Culture	3,000
Marion & Ed Vickar Jewish Museum of Western Canada	62,511
Leah Esther Raber Weinberg and Family	3,169
General Donations	8,129 *

Holocaust Education Centre

Fund Total \$1,017,279

<i>JFM FundMatch</i>	27,466
Anav	24,673
Abraham & Zahava Baum	6,911
NEW-Toni & Abe Berenhaut	11,333
David Borenstein Memorial Fund	21,778 *
Meira & Abe Buchszreiber	936 *
Dr. Morris & Eleanor Burke	407
Morris & Jeanette Cipilinski	3,075
Ernie & Clarice Danzker	1,119

Mark & Dorothy Danzker Perpetual Trust	5,904
Betty & Morris Davis	177
In Memory of Jack Etkin	9,422
Carmela Shragge Finkel Holocaust Awareness Fund	7,313 *
Dr. Elliott Frankelson Memorial Fund	1,162
Yetta & Zoltan Freeman	2,350
Raya & Meyer Gindin/Freda & Ben Stern	16,114
Rachel Goldstein	2,593
Barbara & Adam Goszer	13,649 *
Hilda & Isaac Gotfried	3,073 *
The Grosberg Family	290,432
Toby & Mayer Gutwilik	9,206
Gerald M. Hechter & Agnes Hechter in honour of their parents Max & Ethel Hechter and Elizabeth Fleischman	3,658
Sarah & Maier Henoach	5,248 *
Sima & Ben Herman Memorial Fund	9,412 *
Mickey & Rita Hoch	4,243 *
Belle Jarniewski Fund for Holocaust Remembrance and Combatting Antisemitism	1,934 *
Samuel Jarniewski Memorial Fund	13,207 *
Jewish Heritage Centre of Western Canada	247,474
Jewish Historical Society of Western Canada	11,313
Eugene Joseph	25,884
Betty & Morris (Michael) Kirshner	2,239 *
In Memory of Chaya Kirshner	10,927
Barry Lank Memorial Human Rights Award	13,301
Molly Leszcz Memorial Fund	2,028
Sam Letinsky Memorial Fund	235
Pauline & Rudy Lowenstein	39,620 *
Nancy (Deutsch) Maleki	130
Rita & Sheldon Margolis	1,563
NEW-Sharon & Ralph Melnicer	300
Estelle (Tzivie) Meyers	2,665 *
Jack & Phyllis Newman 50th Wedding Anniversary	7,766 *
Yvette Newman	232
Elka Peltz Holocaust Education Fund	349
Leonard & Ruth Carol Podheiser	5,311
Edith & Israel Raber	1,137
Ruth & Joe Riesenbach (Riesen) Family	3,690 *
Mina Rosner Memorial Fund	11,705
Esther & Marvin Samphir	5,484 *
Sam & Tzena (Lena) Shore Memorial Fund	4,120 *
Samuel Izek Stall	2,379 *
Ruth Steen Memorial Fund	619
Sturgeon Heights Collegiate	116
Faye & Ernie Tessler	6,468
Samuel Unrode Memorial Fund	1,986
Sigi Wassermann Memorial Fund	10,420 *
Leah Esther Raber Weinberg and Family	3,703
Denah & Frank Weinfeld	4,220 *
Sue (Sara) & Jack Weiss	3,491
Paul & Jackie Winestock	30,154
Paula & Bill Worb	1,552
Hersch Zentner	7,819
Jeanette Zimmer	3,651
Judy Zimmer	3,315
General Donations	43,118 *

Florence & Norman Vickar Jewish Heritage Centre Archival Endowment

Fund Total \$1,416,414

<i>JFM FundMatch</i>	23,496
The Asper Foundation	300,000
Benjamin Baader	320
Earl & Cheryl Barish	1,070
Marjorie Blankstein and Family	216,246
Hershey Braunstein Jewish Orphanage Alumni	119,871
Carla Cohen in memory of parents, Estelle & Harley Cohen	1,000
Debbie Gray	51,782
Stephen & MaryAnn Kanee	26,714
Amy Karlinsky & Bryan Magnusson	783
Ted & Harriet Lyons	24,122 *
Novek Family Endowment	3,188
Rabbi Samuel Polonsky Family Reunion	360
Yudasha & Shmerya Posner Archival Fund	78,260
Second Generation Group	2,501
Elaine & Sherwood Sharfe	110,544
Maurice & Patricia Steele	26,332 *
Maxine Steinkopf Ellend Memorial Fund	14,486
Kay & Daniel Stone	3,259
Fay & Clifford Swartz  and Family	27,770 *
David & Heather Vickar in memory of Morris & Ann Vickar	5,200
Larry & Tova Vickar, Children and Grandchildren	359,722
Leah Esther Raber Weinberg and Family	2,630
Arlene Wilson	10,685
General Donations	6,074 *

Jewish National Fund - Future Generation Leadership Development Program

Fund Total \$187,592

<i>FundMatch</i>	37,979
Jewish National Fund	29,213
Richard & Joanne Rothberg	53,430
Larry & Tova Vickar	66,810
General Donations	160

Jewish National Fund - Israel-Manitoba Research Partnership in memory of Graham Dixon

Fund Total \$1,437,217

Graham Dixon Memorial Fund	4,394
The Earn Family, in memory of Hymie Earn and Mania & Shlomo Feder	33,645
Julie Nielsen Memorial Fund	908
Province of Manitoba	1,173,382
Rothberg Families in memory of their parents - Sally & Charles Rothberg	41,040
General Donations	183,848 *

* Additional contributions were made to this fund in 2025

Jordan Lazareck Special Needs Fund

Fund Total \$2,169,837

Amelia Anonuevo	387
Amelia Anonuevo	387
Anonymous	117
Gary Borger	1,624 *
Kylie Cameron	100
Khorshed & Homi Canteenwala Memorial Fund	4,814
Marsha Cowan	2,490 *
Lil & Nathan Duboff	3,249 *
Gimli G.R.O.W. Fund	4,640
In Memory of Lois Greenberg	1,623
Beth Grubert	157
Harry Haid	107
William Hechter Family	46,686
Barb & Arvid Ivans	569
Rhoda & Gary Kravetsky	5,889 *
In Memory of Joseph Lambert	1,542
Karyn & Mel Lazareck	1,793,671 *
Chloë McComb & Sam Lazareck Family Fund	35,608
Sylvia & Eddie Lomow	686
NEW-Foster Lyle 	100
Susan Micflikier	202
Nathan Morantz	9,729
Lori Muzychka	1,066
Ruth Neiman	18,496
Sandra & Stanley Nozick	876
In Memory of Mildred Pearlman	2,949
Cynthia Percy	1,743
Jack Perlov	4,247 *
Shaylene Rosenblat	1,662
Myra Donna Rosner Memorial Fund	11,978 *
Sandra & Harvey Sexter	1,479
Mindy Selby	24,321
Selma & Leo Shearer	11,650
Sean Sheegl	31,184 *
Giela & Jack Sheps Memorial Fund	4,577 *
Sam & Joan Sheps	8,345
Morton Simcoe	5,253
Jacqueline Simkin	14,736
Eli Solomon and Family	14,604 *
Helen Steinkopf	1,202
Libbi Walter	595 *
Heather Welch	100
Evelyn & Albert Wener	25,626
Wener/Altman Family	35,742 *
Ken Zaifman	214
Maxine Zimmerman	1,097
General Donations - Special Needs	11,517 *
General Donations - G.R.O.W.	20,585

Manitoba Alpha Omega Dental Fraternity

Fund Total \$19,916

Manitoba Alpha Omega Dental Fraternity	5,952
Dr. Sam Muchnik Memorial Fund	6,707
Dr. Harvey Spiegel Memorial Fund	7,074
General Donations	183 *

National Council of Jewish Women

Fund Total \$92,385

NATIONAL	\$72,097
Sharon Allentuck	1,212
Erin Slater Battat	460
Marjorie Blankstein	37,381
Lotti Copoloff	117
Brenlee Gurvey Gales & Allen Gales and Family	1,633
Bunny & Gerry Gurvey 65th Wedding Anniversary	14,181
In Memory of Lucille Lorie	435
Frances & Marvin Mandell	2,342
National Council of Jewish Women	5,962
Shelley Pfeffer	2,214
Carol Slater	1,160
Richard & Estelle Sures	3,160 *
Ida Switzer	210
General Donations	1,880
EDMONTON	\$298
Joan Goldstein	117
General Donations	180
TORONTO	\$42
General Donations	42
VANCOUVER	\$1,045
Anonymous	419
Molly Ross	211
Carol Slater	211
In Memory of Mozah Zemans	117
General Donations	87
WINNIPEG	\$16,649
NEW-Sharon Allentuck	108
Anonymous	349
Gladys Bruser	137
NEW-Celebrating 100 Years (1925-2025)	1,646
Ernie & Clarice Danzker	1,119
Dianne Glass	117
Elaine Goldstine	611
Bunny & Gerry Gurvey 50th Wedding Anniversary	3,337
Riva Levi	128
Ruth R. Neiman	175
In Memory of Rose Parker	581
Laura Richman	264
Richard & Estelle Sures	3,160 *
General Donations	6,920

Rose & Max Rady Jewish Community Centre

Fund Total \$1,613,700

<i>The Berdie & Irvin Cohen (BERVIN) Incentive</i>	121,743
Anakhnu - Jewish GLBT Programming	2,073
Louis & Clara Bernstein Fund	12,239 *
Zita & Mark Bernstein	9,210
Marjorie & Morley Blankstein	150,434
Ben & Sherry Chochinov Health and Wellness Series	7,250 *
Leon Copp Memorial Fund	53,997
Mark & Dorothy Danzker Perpetual Trust	35,992 *
Max Yale Diamond Memorial Fund	8,415

Evelyn Golden Memorial Fund	52,810
The Grosberg Family	5,000
Leible Hershfield Memorial Fund	1,615
Sam Hochman Memorial Scholarship	29,233
Jack & Leah Kaplan	684
Esther & Morris Katz Fund in support of Seniors' Programming	2,221
Ken Kronson Memorial Fund	23,864
Loretta Labovitch Memorial Fund	53,757 *
Max Labovitch Hockey Scholarship	34,443 *
Richard Leipsic & Kerrie Halprin	4,500 *
Charles & Sheila Malkin Memorial Fund	4,294
Leonard Marcoe Art Camp Scholarship	4,272
NEW-Bert Minuk in memory of Randy Minuk	100
Beverly Moss	480
Blumie & Iser Portnoy	43,887
Rady Jewish Community Centre GLBT Programming	5,689
Rose and Max Rady Jewish Community Centre	141,215
Richard & Joanne Rothberg	63,912
Meyer Rypp Memorial Fund	100,000
Eric Sawyer Memorial Fund	23,458 *
Dorothy & Ben Shuckett Family	2,323
Dora Silverman	3,485
Sid Slonim Memorial Fund	11,014
Corinne R. Slotin 90th Birthday	14,280
Elaine Stoller Memorial Fund	63,435
Dorothy Strelsin	289,400
Nora & Harry Warren Fund	213,003
In Memory of Myra & Alexander Waxman	12,872
General Donations	7,083 *

Sarah Sommer Chai Folk Ensemble

Fund Total \$196,331

<i>JFM FundMatch</i>	22,486
Ruthy & Hartley Gale	7,516
The Grosberg Family	5,000
Ahava Halpern & Frank Lavitt	36,391 *
Investors Group	5,809
Margaret Kasner	2,157 *
Joanne & Sam Katz - Kay Four Properties	14,400
Arthur Liffmann	232
Allison & Chris Martin	109
Max Reich Memorial Fund	10,937
Sarah Sommer Chai Folk Ensemble	64,714
Oksana Semotiuk & Ronnie Aaron	5,820
NEW-Alex Sommer Memorial Fund	241
Elaine & Alex Sommer	6,553 *
Jordana Liyat Sommer	1,780 *
Naomi Sommer	1,749 *
Sarah Leora Sommer	1,692
Paulette & Lorne Weiss	3,442
General Donations	5,265 *

Saul & Claribel Simkin Centre

Fund Total \$7,130,303

<i>The Berdie & Irvin Cohen (BERVIN) Incentive</i>	115,739
Zita & Mark Bernstein	23,004
Bev & Bernie Binder	708 *

Marjorie & Morley Blankstein	58,563
In Memory of Mary Brookler	5,964
William (Billie) Solomon Brownstone	2,382
Clara & Leon Cham	346
Peril & Gerry Daien	295
Mark & Dorothy Danzker Perpetual Trust	781,057
Dr. Harold Fleishman	1,283
Doris & Sam Gilman	3,830
Esther & Harry Ginpil	6,424
Evelyn Golden in memory of her parents, Hinda & Samuel Goldin	1,162
The Grosberg Family	5,000
Gerald M. Hechter & Agnes Hechter in honour of their parents Max & Ethel Hechter & Elizabeth Fleischman	68,117 *
Sara Hochman Music Therapy Endowment	40,633 *
Hyman Family Spiritual Care Fund	3,896 *
Jewish Foundation of Manitoba	116,173
In Memory of Philip Katz	21,680
Joe Kives Memorial Fund	901
Hillaine & Richard Kroft Family	34,731
Max & Celia Lipkin Memorial Fund	3,900
Bayla & Laurie Mainster Memorial Fund	10,884
Manitoba Alpha Omega	5,809
Art Mauro to honour Sol Kanee	5,904
Estelle (Tzivie) Meyers	2,780 *
Sydney & Pearl Morantz Family Fund	19,895 *
NEW-Shirley Nezon Memorial Fund	10,000
Dr. & Mrs. Maurice M. Pierce	829
Blumie & Iser Portnoy Endowment	60,371
Richard & Joanne Rothberg	10,652
Morris Schom	1,162
Dorothy & Ben Shuckett Family	5,820
Jacqueline Simkin	72,560 *
The Saul and Claribel Simkin Centre Foundation	5,559,671
Helen Steinkopf to honour Sol Kanee	2,323
Daniel Tallman Family Fund	5,860
Erven & Beatrice Tallman	6,795
In Memory of Samuel B. Tauber and Maurice J. Tauber	6,000 *
In Memory of Manya Tenenbaum	262
General Donations	46,941 *

Saul & Claribel Simkin Centre Foundation - ENCROACHABLE FUND 3,438,500

Saul & Claribel Simkin Centre Foundation Building Reserve - ENCROACHABLE FUND 2,054,464

Saul & Claribel Simkin Centre Family Education Fund

Fund Total \$117,613

Zita & Mark Bernstein Family Foundation	1,065
David & Sheila Brodovsky	3,497
Dr. Harvey Brodovsky	17,192
In Memory of Mrs. Nellie Brodovsky	15,029 *
In Memory of Dr. Moe & Ethel Pierce	32,023 *
Joanne & Richard Rothberg	1,769
Catherine & Maurice Tauber	24,330
In Memory of Samuel B. Tauber	18,341
General Donations	4,368 *

* Additional contributions were made to this fund in 2025

Shalom Residences Foundation

Fund Total \$1,317,002

<i>The Berdie & Irvin Cohen (BERVIN) Incentive</i>	118,009
<i>JFM FundMatch II</i>	12
In Loving Memory of Sidney Craven	4,284
Robert Gowenlock	200
The Grosberg Family	5,000
Kay Four Properties	500
Sharon Paul	1,748 *
Earl & Choo Choo Rosenbloom	1,475
Shalom Residences Foundation	1,152,693
Rae Shnier	1,000
General Donations	32,082

Temple Shalom

Fund Total \$93,822

<i>JFM FundMatch</i>	19,790
Linda Freed	13,054
Miral & Robert Gabor	1,387
Jewish Foundation of Manitoba	59,004
Temple Shalom	320
General Donations	267

Winnipeg Jewish Theatre

Fund Total \$919,283

<i>JFM FundMatch</i>	25,982
Eve & Max Aaron Memorial Fund	6,539 *
Anonymous	306
Marla Aronovitch	551
Babs Asper New Play Development Fund	398,850
The Asper Foundation	14,760
Assante Asset Management Ltd.	14,578
Earl & Cheryl Barish	4,738
Doris & Burton Bass	628
Phyllis Bedder & Wayne Leach	1,134
Abe & Toni Berenhaut	1,381
Claire & Cecil Blankstein	2,045
Marjorie & Morley Blankstein	7,234
Sheila & David Brodovsky	116
Doreen Brownstone	463
Archie & Marion Cham	5,867
Pat & Issie Charad	4,309 *
Katherine Cobor & Gordon Steindel	276
Jessica Rose Cohen	194
Dolly & Lawrence Cohen	304
Lisa Cohen to honour David Cohen, Founding President	2,495
Mark & Dorothy Danzker Perpetual Trust	32,047
Martin & Linda Fingold in memory of Michael & Sally Butovsky	6,238
Frohlinger Family	13,507
Bill & Fimi Glesby	1,494
Morley M. Globerman	1,047
Sally Globerman	1,870
Ken & Carla Goldstein	1,623
Kayla Gordon & Art Maister	4,831 *
Ethel & Ralph Gordon	2,949 *

Mona & Gerald Gray and Family	15,938
The Grosberg Family	5,000
Clara & Ralph Hamovich	575
Bill Kaminsky Memorial Fund	2,682
Judge Edwin & Zel Kimelman	1,328
Syble & James Klady	548
Estelle & Lou Kliman	1,441
Miriam Kohn in memory of Sam, Shandel, Sheldon and Marvin Kohn	4,981 *
In Memory of Anna & Joseph Krolik	7,085
Earle Laveman Memorial Fund	6,592 *
Sam & Anna Lazareck Foundation Inc.	1,180
Leon A. Brown Ltd.	116
Myrna H. & Harry W. Levin	7,401
Yetta & Jack Levit	245 *
Clara Linhart Memorial Fund	232
Bayla & Laurie Mainster Family	6,078 *
Terri & David Marr and Family	5,481
Simmie Maslove Memorial Fund	871
Tzivie & Ron Meyers	11,666
Tannis, Sheldon and Drew Mindell	2,731
Hope & Howard Morry	1,741
Ralph & Phoebe Mozersky	2,963
Morris & Luba Neaman Memorial Fund	14,760
Novek Family Endowment	1,031
Bill & Vera Omnitsky	2,867
Ivy Kopstein & Murray Palay	6,093
Jeanne & Brian Pauls	2,096 *
Marym & Izzy Peltz	4,099
Aarona & David Perlov	1,450
Ethel & Maurice M. Pierce	3,005
Norma & Maurice Pockett	1,710
Samantha, Danielle and Liam Pollock	159
Blumie & Iser Portnoy Endowment	27,877
Judith Putter	58,988
Laura & Harold Richman	295
Stephen, Corky and Lana Rosenfield	4,209
Lillian & Andrew O. Schwartz	8,856
Gwendolyn & Joseph Sectar	11,807
Jeremy Shinewald	23,595
Max, Mollie, Charles & Fanny Shore	16,044
Sydney Shore	620
Dorothy & Ben Shuckett	7,714
Fannie & Abe Simkin	14,719
Claribel & Saul Simkin and Family	14,808
Beverley & Edwin Simon	116
In Memory of David Steindel	232
Shelley, Marty and Jack Tadman	1,215
Marion & Ed Vickar	1,800
Nora & Harry Warren	1,234
Joe & Evelyn Wiesenthal	1,488
Elaine & Mannie Wiseman	1,541
Betty Wolfson	6,062
General Donations	33,562 *



Special Interest Funds

Our Special Interest Funds allow donors to come together to support programs and services more broadly (like Jewish camping, special needs, or women's causes, for example).



Educational Awards & Scholarships Endowment Fund

This fund provides deserving students with financial support. Scholarships can be general in nature or directed to a specific field of study or they can recognize specific criteria like academic excellence.

Fund Total \$3,078,386

Norman & Lesia Adelberg Scholarship	1,442	Berte Sarner Rubin in memory of	
Helen & Bernard Atnikov Fund	49,636 *	Benjamin & Sara Sarner University Fund	11,827
Samuel & Mary Badner Memorial Scholarship Fund	29,342	Judge Charles Rubin & Naida Rubin Fund	31,170 *
Ziona Bellan Memorial Scholarship Fund	6,543	Max & Jean Ruder Perpetual Scholarship Fund	402,252
David & Esther Birn Family Fund	198,157	Allan Sair Scholarship Fund	58,086
B'nay Abraham Sisterhood Scholarship Fund	10,335	Ari Schaefer Bar Mitzvah Fund	1,695
Dee & Harold Buchwald Scholarship Fund	1,607	Gabriel Schujman & Marcela Mangarelli	214
Molly & Charles Chapman Educational Fund	193,705	Chancellor Harvey L. Secter Scholarship	8,563
Sarah & Jack Cohen Fund	15,397 *	Miriam Atnikov Segal Scholarship Fund	32,751
Marsha Cowan Scholarship	21,678 *	Patty & Jack Sherman Memorial Fund	188,645 *
Jerry Dorfman Memorial Scholarship Fund	21,875	Minnie Shore Jewish Education Scholarship Fund	4,723
George Finkle Memorial Scholastic Award	379,099 *	Annice Shreiber Fund	47,679
Harry Fishman Scholarship Fund	12,675	Barry Snaper and Sharon Oberlander Family Fund	27,987
Rivke Fleisher Memorial Scholarship Fund	11,633	Ann Springman Memorial Fund	5,968
Ruth & Joe Freed and Stephen Freed and Family Academic Excellence Awards	77,827	Rose & Moe Sucharov	5,067
Rube & Sharon Ganetsky Educational Fund	83,397 *	Clara & Morris Teplitsky, David Teplitsky and Bertha & Harry Schwartz Memorial Fund	5,809
In Memory of Chana Rivka Goldstein	6,116	Hana & Pinchas Vinchelstein Memorial Scholarship Fund	27,747
In Memory of Joseph & Dvora Goldstein	12,007	Joel Weinstein Memorial Scholarship Fund	167,430
Dr. Philip & Edah Goldstein Memorial Fund	20,632	Winnipeg Jewish Schools 2017 Reunion - Judaic Studies Scholarship Fund	3,906
Mona Gray Creative Arts Scholarship Fund	117,382	Winnipeg Jewish Orphanage Alumni Fund	50,991
Rita Gunn & Greg Mason Scholarship Fund	73,053 *	Gary Wolfson Scholarship Fund	29,076
Susan & Sandor Guttman Scholarship Fund	91,043	Jennifer L. Wood Memorial Scholarship	23,993 *
Jewish Women's Musical Club Fund	5,246	General Donations	1,405 *
In Memory of Mico Kaftal	1,282		
In Memory of Hope Kahane	11,674		
Jim & Syble Klady Fund	21,801		
Deena Kravetsky Memorial Yeshiva Fund	6,123		
Dr. Paul P. and Deborah Silverman Krolik Endowment	132,636 *		
Michael Leipsic Jewish Student Athlete Scholarship Fund	21,411 *		
Faye Parks Micay Scholarship	12,249 *		
Lazar & Chana (Annie) Mozes Scholarship Fund	6,239		
Sharon & Mel Myers Fund	23,847 *		
Sheila Perlmutter Education Fund	106,643		
Harvey L. Pfeffer Scholarship Fund	23,677		
Alfred & Rosalie Richman Fund	122,317		
Eli Ross Fund	11,676		

* Additional contributions were made to this fund in 2025

Jewish Community Campership Fund

Income from this fund helps our community's summer residential and day camps subsidize campers whose families cannot afford the full cost of attendance.



Fund Total \$1,030,056

80's Ladies - Marjorie Rady Blankstein, Shirley Spigelman Book, Yhetta Granovsky Gold, Elaine Morton Goldberg, Grace Safeer Goldberg, Gloria Atnikov Hendin	6,903
Gail Asper	7,740
Susan & Leonard Asper	21,160
Bar/Bat Mitzvah Fund Contributions	222,480 *
NEW-Joshua & Gaby Bokhaut	500
Patricia Carlson Fund in support of Youth Initiatives	384
Mark & Dorothy Danzker Perpetual Trust	5,327
Kevin Anthony Dwyer Memorial Fund	78,145
Yhetta Gold	18,445 *
The Henteleff Family	304 *

Sol & Florence Kanee Memorial Fund	67,566
Steve Kroft	130
Manuel & Freda Naomi Morry Memorial Fund	1,876
Lillian & Harold Mostow Family	14,628
Dr. & Mrs. Maurice M. Pierce	584
Larry & Betty Rice	3,669 *
Norman & Beth Shore	799 *
Judi & Joel Shuster and Family	1,299
Fay Swartz	45,200
The Wolfe Family	2,134 *
Gary L. Wolfson Memorial Fund	515,515
Dorothy & David Yates	2,755
General Donations	12,515 *

Judaic Studies & Cultural Programming Fund

This fund helps to support important educational and cultural initiatives that enrich the Jewish community and that will sustain Jewish languages and culture.



Fund Total \$163,311

Blankstein Family Fund - Judaic Studies (Yiddish & Hebrew)	10,998
Mark & Dorothy Danzker Perpetual Trust	10,695
Grosberg Family Fund	10,664
Judaic Studies at the University of Manitoba	322
Languages of the Jewish People - Yiddish, Hebrew & Ladino	4,589
Gladys & Abe Love Fund	3,459 *
Myer & Lila Ludwig Trust	12,268

Laurie Mainster Community Visionary Fund	48,245
Doris Margolis Jewish Music & Theatre Fund	19,847
Sharon & Ralph Melnicer	500 *
Hersch Leib Steiman Memorial Fund for University Yiddish and Judaic Studies	34,106 *
Winnipeg Yiddish Cultural Committee - Noah Witman Fund	7,427
General Donations	192

Seniors' Transportation Fund

Income from the Seniors' Transportation Fund is distributed to Jewish organizations providing safe and dignified transportation for our community's seniors.



Fund Total \$1,228,393

Florence Kanee Fund in memory of her parents, Sarah & David Barish	43,020
Sharon & Ralph Melnicer	500 *
Susan Rogers	1,434

Fay & Clifford Swartz  and Family	5,302
Daniel Tallman Family	1,174,462
General Donations	3,675 *

Women's Endowment Fund

Income from the WEF is granted to organizations that successfully apply for funding for projects and programs designed to enhance the lives of women and girls in Manitoba.

A person whose name is followed by the letter "F" was a Founder of the WEF in 1994.

A person whose name is followed by the letter "B" stepped forward as a Builder in 2013.

We are grateful to these visionaries and to all of our donors.

Fund Total \$2,469,589

Florence Abrams and Eilene Lezack	2,843	Ben Moss Jewellers	1,859
Ilana Abrams	275	Karla Berbrayer	1,023 *
Reeva Abrams	5,091 *	Lillian Bercuson F	2,561
France Adams	381	Karen Bergman	204
Lesia Adelberg Memorial Fund	917	Bev Berman	137
Ida Albo	4,011	Val Berman	6,604 *
Mickey Miriam Levin Alkin	410	Carole Berney	1,048
Laurie P. Allen B	607	Morgan Biggs	379
Sharon Allentuck	1,483 *	Corrine Billinkoff	1,089 *
Rae Alper	142	Susan Billinkoff	1,687 *
Ida Alpern	2,644 *	Sharon Blady	116
Ethel Amihude F	1,068	Jordan Brianna Blair	853
Esther-Rose Angel	421	Caroline Blankstein	200
Barbara Anhang	416 *	Linda Blankstein	116
Anonymous	12,378	Marjorie Blankstein F B	27,683 *
Anonymous B	3,571	Mary Blankstein	253 *
Anonymous	1,297	Jeanette Block	878
Anonymous	1,375	Faye & Al Bloomfield	6,864 *
Evelyn Arkin F	787	Elvie Blum Memorial Fund	816
Frances and Bertha Arnold Memorial Fund	5,966 *	Shelley Blum	911
Beverly Aronovitch F	350	Jennifer Blumenthal	5,628
In Memory of Gertrude Aronovitch F	118	Rochelle Blumenthal	6,765 *
Judith Aronovitch F	147	Lainey Bokhaut	218
Penny Aronovitch	1,076	Lilian Bonin	1,444
Reva Aronovitch F	295	Audrey Book	1,839
Phyllis Arron F	3,247	Shirley Book	5,610 *
Cheryl Ashley	6,524	Book Vision Care - Dr. Brian Book, Dr. Sonia Singh, Dr. Kara Rosenblat	1,683
Babs Asper	6,144	Jean Boorman in memory of Vera & Edward, John and Rose, and Alice & Stanley	1,073
Gail Asper B	29,851	Diane Boroditsky F B	9,186 *
Ruth Asper	4,689	Penny Bowles	2,501
Susan Asper	7,203	NEW-Sarah Leena Bradley	100
Helen Atnikov	2,098	Malca Braker	212 *
Aviva Social Group	745 *	Andrea Braunstein	1,324
Jodi Bager	367	Claire Breslaw	536
Judith London Bager F	3,823	Sylvia Bricker	691
Pamela Nancy Bager	350	Bright Lights Investment Club	370
Kim Bailey	155	Sheila Brodovsky	4,278
Cheryl Barish	8,327 *	Pamela Brooker	873
Sandra Barnes	722	Debby Brown	1,213
Carole Ann Baron	1,152	Gloria & Roy Brown	1,410
Freedra Baron	1,560	Miriam Brown	606 *
Sarah & Yoram Barr F	5,369 *	Rachel Browne	331
Della Anne Bastress	286	In memory of their mother, Bernice Brownstone, by Linda Finkleman and Pamela Boal	34,360 *
Zahava Baum	412	Estelle (Sugar) Bubis	4,676
Elaine Bebchuk	444	Dee Buchwald F B	3,382 *
Anne Becker	367	Karen Burshtein	116
Minnie Bell	2,164 *	Annette Butler	2,380 *
Ruth Lercher Bellan	3,298		

Emily Baron Cadloff, Lee Goldstein, Laura Miles, Marti Sarbit - Bat Mitzvah	214	Heather Cram	1,602
Kylie Cameron	168	Eva Cristall	872
Nancy Campbell \mathcal{F}	411	Maxine Cristall	3,792 *
Yvonne L. Cantin	2,254	The Cunningham Group - RBC Dominion Securities	1,686
Anne Cantor \mathcal{F}	813	Peril & Gerry Daien	320
Gloria Cantor	857 *	Phyllis Dana \mathcal{F}	701
Lynne Cantor	1,394	Ernie & Clarice Danzker	2,238
Sandra Caplan	831 *	Lainey Danzker	3,754 *
Cathy Carey	116	Marsha Dashefsky	5,564 *
Arnold Carmel \mathcal{F}	118	Esther Dashevsky	3,682 *
Edward Carriere \mathcal{B}	11,761	Caren Davis	325
Stephanie Casar	13,000 *	Sherry Lercher Davis	2,793
Bonnie Cham	6,685	Daytona Development	1,743
Dr. Anne Chapman	6,769	Patricia DeFehr	129
Fanny Charach	3,423 *	Lily Kate DeLande	117
Judith Charach \mathcal{F}	1,526 *	C.A. Delaney Capital Management Ltd. \mathcal{B}	2,928
Patricia Charad \mathcal{F}	1,211 *	In Memory of Helen Derin	336
Elaine Charlat	1,625	Dr. Heather Diamond	1,498 *
Barbara Chatterley	291	Ethel Dil \mathcal{F}	1,154
Catherine Chatterley	1,092 *	Jennifer Dimerman	529 *
Tina Chen	118	Eva Dolgin	1,741
In Memory of Sybil Cherniack \mathcal{F}	6,505	Sara Donin	449
Baillie Chisick	1,779	Lillian Mozersky Dozar \mathcal{F}	3,396
Haderra Chisick	4,922	Rae Dreman	375
Maxa Chisick in honour of her 3 amazing granddaughters: Lyla Bea, Talia Lee, Maya Jordan - Future Women Philanthropists	1,918 *	Carol & Neil Duboff	6,014 *
Michelle Chisick	1,219 *	Lil Duboff	3,406
Nina Chisvin	3,748	Sarah L. Duboff \mathcal{F}	2,202
In Memory of Sheila Chisvin	3,622 *	Anne Floom Dudeck	1,292
Tracey Chizda	116	Sarah Dudeck	3,474
In Memory of Anna Cholakian	2,136	Sharron Dudeck \mathcal{F}	2,225 *
Louise Claman	3,972	Carolyn Dyane	142
Katherine Cobor	2,767 *	Josephine M. Earn	2,266
Jessica Cogan	2,376	Sandy Earn	116
Marcia Cogan	2,985	In Memory of Tina Eisenberg	118
Babette Cohen	291	Betty Eisenstadt	4,270
Bernice Cohen Memorial Fund	326	Maretta Emery	116
Carole Cohen	1,213	Angie Berenhaut Engel Memorial Fund	2,814
Dolly (Reesa) Cohen	3,000 *	Clara Erlichman \mathcal{F}	181
Ettie (Esther) Cohen	978	Arlene Fages in memory of Phyllis Malamud	2,279 *
Leatrice Cohen	397	Sonja Faintuch	622
Ma'ayan Liel Rotnes Cohen	539	Ruth Carol Feldman Family \mathcal{B}	3,813 *
Maurene Cohen \mathcal{F}	3,602	Susan Feldman $\mathcal{F} \mathcal{B}$	4,236
Pat Cohen in memory of Gwen Lexier Cohen \mathcal{F}	3,288	In Memory of David & Ethel Ferdman	164
Tamar Freudmann Cohen \mathcal{F}	259	Sharon Filkow	748
Sondra Cohn	591	Diane Fineman	155
Frances Comisaroff Memorial Fund	2,341	Freedra Fineman \mathcal{F}	464
Linda Connor	169	Lynne Fineman	9,892 *
Cynthia Laure Coop	857	Carrie Fingold	792
Alexandra Morgan Cooper	117	Lorraine and Esther Finkle	604
Rachel Lauren Cooper	116	Sophie Fitelovitch \mathcal{F}	2,970
Sandra Cooperband	355	Fitness Experience	726
Jackie Copp	553	"Five No Trump"	1,277
Gail Corne	4,794 *	Bev Flackman	1,000
Irene Corne	16,135 *	Brownie Fleishman	3,187 *
Hennie Corrin	4,149	Deborah Fleishman \mathcal{B}	864
Marsha Cowan $\mathcal{F} \mathcal{B}$	16,896 *	Ellen Fleishman	1,697 *
Michelle Cowan \mathcal{F}	537	Thelma Flom	160
Reese Cowan \mathcal{F}	748	Freda Halparin Fox \mathcal{F}	581
		Adalena Franford	116
		Susan Frankel	2,405 *
		Candice Freed	3,190

Marissa Freed	302	Nessie Greenberg	2,224 *
Ruth Freed	1,512	Beth Grubert	597
Claris B. Freedman	193	Ann & Ben Grushko	1,248
Roxy Freedman	8,520 *	Joanne Grusko	777 *
Rhoda Freidin in memory of my sisters Bessy Elkun Silberg and Sophie Teplitsky	295	Cindy Guberman	761
Susan Blumenthal Freig B	4,736 *	Peggy Guberman	404
Myra Frieman	2,166	Priscilla Guberman	1,829
Katherine Friesen Memorial Fund	262	Sylvia Guertin F	2,061
Frohlich Family	285	Pauli Guld	1,636
Joyce Fromson	11,131	Linda Gunn	431
The Gabalots	2,192	In Memory of Baba Bella Guralnick F	3,091
Lisa Gale F	139	Rebecca London Guralnick	140
Ruthy Gale F	2,291	Sharon Guralnick	1,630
Susie Gale F	440 *	Bunny Gurvey F	1,459
Sharon Ganetsky	1,641	In Memory of Doris Gutkin	140
Bonnie Genser	6,623	Marcia Haber F	517
Ashlyn Samantha Gertenstein	1,712 *	Elba Haid, Lara Secord-Haid/Realcare Inc.	4,562
Jaidyn Rylee Gertenstein	1,775 *	Rose Haid	416
Jean Giguere	382	Esther Hall F	237
Lori Gilfix	333 *	In Memory of Nell Hallis F	118
Michelle Gilman	157	Ahava Halpern & Frank Lavitt B	9,669
Samantha Gilman	220	Edith-Kerrie Halprin	1,955 *
Raya Gindin	837	Elyse Naomi Halprin F	3,316
Evelyn Gladstone	245	The Halprin/Klein Fund	4,542
Karyn Glass F B	4,366 *	Ellen Hamburg B	3,615 *
Sandy & Sheldon Glass	2,434	Irene Hamilton	116
Bertha Glazerman Memorial Fund	244	Holly Harris	465
Barbara Glesby	234	Harvey Family	349
Kelly Glezerson	658	Evelyn Hecht F	4,082 *
Karyn Globerman	3,389 *	Gail Hechter	3,305
Samantha Globerman	1,206	Faye Hellner F	1,557
Yhetta Gold F B	8,734 *	Bonnie Helper	4,127 *
Elaine Goldberg	3,518	Dorothy Hershfield in honour of Sara Tuberman F	382
Marilyn Goldberg	2,443 *	Sherrill Hershberg	934
Phyllis Goldberg	923 *	Betty-Anne Hershfield	3,761 *
Ruth Goldberg Memorial Fund B	19,566 *	Cynthia Hiebert-Simkin B	5,282 *
Serky Goldberg F	2,502	Barbara Hirt	330
Suzanne Golden	1,702 *	Lil Hirt	218
Carla Goldstein	844 *	Rebecca (Becky) Hochman Memorial Fund	3,628 *
Rachel (Goszer Szternfeld) Goldstein	3,617 *	Sara Hochman F	4,287
Rosalie Goldstein Memorial Fund	4,485	Jean Hoffer	400
Elaine Goldstine	4,254 *	Jon Holeman & Wendy Lewis	1,163
Marion Golfman F	12,941 *	Dr. Susan Holt	2,221
Rosalyn Golfman	3,463 *	Lillian Horlick Memorial Fund	1,451
Janis Goodman F	118	Celia Hornstein	116
Kayla Gordon	2,061 *	Katie, Audrey and Hannah Hursh	10,000
Barbara Goszer	807	Roberta Hurtig	771 *
NEW-Sarah Goszer	100	Elsie Hyman	1,100
Sharon Goszer-Tritt	2,520 *	Jodi Hyman	1,596 *
Roslyn Gould	2,529	Rishona Hyman	2,013
Debbie Gray in memory of Mona Gray	43,304	Sandy Hyman F	4,315 *
Sara Gray	25,675 *	Investors Group B	49,703
Chaya Green	7,009 *	Bette-Jane Israels	436
Josephine Green	151	Sara Israels	1,133
Bert Greenberg	161	Rita Shapera Jacob	1,251
In Memory of Chana Greenberg F	118	Daniela Jacobsohn	2,000
Delkie Greenberg	463	In Memory of Mae Johnson	140
Gilda Greenberg	601	Johnson Sousa Wealth Management Group	22,156
Lindy Greenberg	2,778	Mona Juravsky	1,175
Lois Greenberg Memorial Fund	10,466	Penny Kalef	2,038
		Jill Kantor	272

F : WEF Founder **B** : WEF Builder

Sheryl Kapitz	1,015	Bryna Levin	1,378
Bea Kaplan	719	Gabrielle Rebecca Levin	2,232
Marla Kaplan	349	Myrna Levin <i>FB</i>	11,435
Irene J. Karasick-McMurrich	3,113	Sylvia Levinsohn <i>F</i>	258
Adrienne Katz in memory of Mae Bubis	1,435 *	Dianne Lieberman	2,175
Cara Katz	338	Celia Lipkin <i>F</i>	6,181 *
Esther Katz	956	E. Debbie Szternfeld Lipkin	8,431 *
Fay-Lynn & Philip Katz	2,934 *	Sally Lipschitz	1,041
Leah Katz	117	Edith Lipson	3,107 *
Lesly Katz	1,959	Rita Loadman	674
Sheila Katz	661	Goldie Loffman 90th Birthday	972
Ceci Kaufman <i>B</i>	3,645	Gerry Lomow <i>F</i>	8,084
Nora Kaufman	5,255	Laura Lomow <i>B</i>	3,751
Becky Kaufmann <i>B</i>	2,154	In Memory of Molly (Malka) Love <i>F</i>	1,790
Glenna Kay	1,449 *	Maylene Ludwig <i>B</i>	11,820 *
Susan Kay <i>F</i>	34,247 *	Harriet Lyons	944
Jessica Kerzner	136	Shira Macklin	580
Laila Kesselman <i>F</i>	5,155	Bayla Mainster	273
NEW-Taylor Jess Kilburn	100	Megan Rose Maister	116
Erna Kimmel	282	Blaire Malkin <i>F</i>	354
Blain & Barb King	232	Laurel Malkin	2,689 *
Kipnes Family	528	Lexi Malkin <i>F</i>	388
Barbara Kives and Family <i>F</i>	5,870	Manitoba Blue Cross	10,460
Claire Kives <i>F</i>	295	Enid Marantz	2,592
Ellie Kives <i>F</i>	1,272	Irene M. Marantz	3,632 *
Ruth Klapman	3,370	Sarah Lauren Marantz	135
Rhonda Klassen	435	Gayle Marcus	1,091
Orah Kleiman	2,332	Andie Margolis	217
Julie Klein	342	Elaine Margolis in memory of Sarah Muryn	4,349
Sarry Klein	144	Lexi Margolis	551
Marcia Knight	765 *	Marni Margolis	140
Jolie Elizabeth Kohn	117	Rachel Margolis	237
Julia Madeleine Kohn	327	Rita Margolis	1,769
Michelle & Steven Kohn Family	1,091	Rhona Margulius	3,218
Penny Kohn	2,425	Paula Marks	2,948 *
Sara Weinstein Kohn <i>F</i>	350	Maureen Marsch	1,135
Louise Kollinger & Margaret Mocogni Memorial Fund	6,089	Marian Mathews	112
Ivy Kopstein <i>B</i>	4,723 *	Lillian Matthes	1,132
Jean Kopstein	812	Bette Mazo	724
Mara Koven-Lapointe	302 *	Carol McArton	1,645 *
Peshe (Peggi) Kraut	198	NEW-Ian Harry McArton	100
Sarah Kredentser	663	Isabel McArton	200
In Memory of Anna Kreiner	1,628	Stephanie Miville McArton	200
Cara Kroft	2,195	NEW-Teddy Morley McArton	100
Heloise Kroft	3,816	Beverly McCaffrey	3,237 *
Hester Kroft <i>F</i>	3,082 *	Chloë McComb <i>B</i>	3,104
Hillaine Kroft <i>FB</i>	6,697	Melissa McLean	135
Lisa Kroft <i>B</i>	4,007 *	Maxine Medoff Gurvey	232
Rena Krongold <i>F</i>	1,306 *	Memory Box Participants	1,088
Rita Kuntz	778	Toots Mesbur Memorial Fund	1,286
Sharon Labinsky <i>F</i>	770	Faye-Parks Micay	1,064
Miggie Lampe	1,362	Jan Micay	116
Deanne Lander	328	Reva Micflickier	1,524
Ruth Laveman & Judy Plotkin	14,900 *	Susan Micflickier <i>B</i>	4,118
Karyn Lazareck <i>FB</i>	17,550 *	Marni Miller	302
Zina Lazareck	1,996	Shayla Mindell	1,121
Faye Lazer	588 *	Tannis Mindell	2,207
Karen Leipsic	7,385	Edith Minuk	1,472
Lindsey Leipsic	200	Laura Minuk	2,501 *
Sherrill Levene in memory of Tillie & Alex Zitsow	2,766 *	Zena Minuk <i>F</i>	4,423
Stephanie Levene <i>B</i>	1,381 *	Myrna Mitchell	1,026

* Additional contributions were made to this fund in 2025

Montrose Winnipeg Inc.	4,527	Clare & David Pollock	3,071
Hope Morry B	1,768	Donna Pollock	725
Karen Morton	402	Phyllis Pollock	1,332
Gloria Adler Moscovitch	117	Randee Pollock	555
NEW-Susan Michelle Alaine Moscovitch	100	Sylvia M. Pollock F	6,685
Beverly Moss	1,657 *	Gloria Polsky Memorial Fund	523
In Honour of Rhees, Jessica, Barbra and Dr. Neri Moss	581	Blumie Portnoy	1,894
Lillian Mostow	6,084	Sheila Portnoy	2,498 *
Pat Mozersky	169	Lesley A. Powell	233
Phoebe Mozersky F	5,949	Judi Price-Rosen	509
Rose Muchnik F	2,499	PricewaterhouseCoopers	552
Judy Murray	511	Marilyn Prober	1,894 *
Mira Narvey	2,228	Sandi Promislow	871
Ruth Narvey	8,106 *	Heather Pullan F B	3,275 *
June Nathanson	655	Daniel Putter	1,000
Alix Neaman F	297	David & Sharon Putter	1,000
Barbara Neaman F	1,300	Judith Putter	5,292
Dale Neaman F	1,222	Jane Rabb B	1,777
Francie Neaman F	298	Sheila Rabb F B	12,561 *
Lillian Neaman F B	11,861 *	Avis Raber & Alan (Ari) Lipson	1,520
Ruth Neiman F	742	Freda Raber	454
Sally Nelko	2,088	Leigh Halprin Raber	116
Anita Neville	4,010	Marcia Slobinsky Raber F	2,837
Claire Newman F	2,345	In Memory of Sadie Raber F	1,020
Monica H. Newman F	713	Ruth & Harry Rachlis	3,896
In Memory of Sonia Nimchonok F	137	Linda Radcliffe F	277
Jennifer Nozick	223	Carolyn Ransby	34,640 *
Kimberley Nozick	511 *	Jessica Erin Ransby	7,718 *
Rochelle Nozick F	2,406	Shirley Sue Ransby	7,690 *
Brooke O'Bray	200	Doris Raskin F	118
NEW-Graham Scott O'Bray	100	Kelly Rayter F	484
Rowan O'Bray	200	Maggie Rayter F	1,683
Sydney McArton O'Bray	200	Shani Reich F	464
Mrs. Gene Dufty Odell	1,180	Marlene Reiss F B	6,742 *
Sadie Old	354	Susan Remis	2,630 *
Mindel Olenick F	2,297	Danielle Rice	360
Elaine Olin F	565	Melissa Rice	5,524
Phyllis Palansky	372	Sondra Rice	524
Elana Palay	9,306	Gabrielle Rice-Prout	360
Henny Paritzky	1,133	Avery Rich	1,268
Paula Parks F	476 *	Mona Rich	7,709
Vita Parks F	302	Laura Richman	5,956 *
Elaine Paul	889	Ellen Ripstein	1,453
Ruby Pauley 70th Birthday	1,060	Hinda Ritter	489
Jeanne Pauls F	3,023	Allana Robinson	118
Evelyn Pearlman	1,420	Bonnie Robinson	1,427
Marym Peltz F	1,886	Ettie Robinson B	2,557
Shirley Penner	116	Lynn Rockman	604
Daniella Permack	276	Harriet Rodin	360
Pamela Permack	875	Susan Rogers	1,434
Shirley Permack	4,461	Judith Roman	380
Perth's	290	Estelle Rosenberg	3,305 *
Daphne Petrakos F	118	Fanny Rosenberg	337
Shelley Pfeffer	239	Ellie Rosenblat F B	8,049
Yakira Vera Dora Phomin	137	Eloise Rosenblat	416
Rochelle Pincovich	1,899 *	Kara Rosenblat	1,704
Sonia Pinx	118	Lillian Rosenblat F	1,040
Sukie (Sarah) Pitch	842	Noni T. Rosenblat	1,378
Sylvia "Tsipie" Pitch	1,572	Shaylene Rosenblat	2,530
Natalie Plotkin	363	Corky (Yuffe) Rosenfield B	5,943
Sharon Pollack	3,016	Lana Alexis Rosenfield B	1,342

F : WEF Founder

B : WEF Builder

Joyce Rosenhek	1,125	Ann Shienfield	117
Susan Rosner	1,441	In Memory of Nellie Shindelman	7,037 *
Malca Ross	581	Annie Shindleman <i>B</i>	27,321
Joanne Rothberg <i>B</i>	7,614 *	Sharon Shinewald <i>F B</i>	47,392 *
Raquel Rotnes	139	Sophie Shinewald	1,130
Sheila Rubenstein <i>F</i>	1,454	Elaine Shinfield	645
Janice Rubin	1,796 *	Bertha Shore <i>F</i>	1,192
Naida Rubin <i>F</i>	7,000 *	Sandra Shore	1,672 *
Ruth W. Rubinstein Memorial Fund	1,096	Laia Shpeller	250
Joan & Jack Rusen	3,745	Shayna Shpeller	250
Shelley Rusen	1,148	Margaret Shuckett <i>B</i>	5,321
Fay Rykiss <i>B</i>	621 *	Sally Shuckett	796 *
Susan Rykiss <i>B</i>	2,309	Shayna Shulman	3,143 *
Sandy Sager	1,671 *	Merrill Shwaid	366
Judy Saifer	128	Silden Family	5,228
Sheila Saltzberg-Smith	784	Clarice Silver	10,456 *
Gwen Satran	2,039	Ellie (Yael) Silver	526
Toby Sawyer	727	Goldie Silver	998
Brenda Schachter - to honour her special birthday by sons, Michael and Mark	19,126 *	Roslyn Silver	415
Rebecca Schacter	2,921	Sylvia Silverberg	158
Evelyn Schaefer <i>F</i>	528	Simkin Demeter Family	415
Leora Schaefer <i>F</i>	310	Fan Simkin <i>F</i>	13,079
Elyse Minden Schipper <i>F</i>	290	Simone's Skincare Studio	418
Dr. Deborah Schnitzer	235	Leslie Singer & Sari Glow	409
Ana Schujman	300 *	Esther Slater	762
Elana Schultz	1,419	Phyllis Slayen, Mother and Daughters	807
Marsha Schwartzman	13,378 *	In Memory of Lee Slusky <i>F</i>	7,564
Sheila Schwartzman	7,189 *	Joy Smith	1,120
Sylvia Scott <i>F</i>	5,896	Libby Smolack Memorial Fund	1,743
Betty Ann Searle	4,364	Evita Smordin <i>F</i>	1,395
Ann Secter <i>F</i>	237	Julie Solomon	3,922
Beth Rachel Secter <i>F</i>	172	Karen Solomon & Family Fund in memory of Marion Doctoroff and Maxine Geller	548
Marcia Secter	2,845	Elaine Sommer	1,536 *
Sandra Secter <i>F B</i>	16,731 *	Fanny Sommer <i>F</i>	330
Colette Segal	881	Soul of the Artist Participants	128
Miriam Segal	2,910 *	Lynne Spigelman	3,161 *
R. Phyllis Sair Segev	447	Phyllis Spigelman	352
Deborah Seguin	262	Sheila Spigelman	243
Ryna Seidner Memorial Fund	116	Lori Spivak	494
Mindy Selby	116	Mira Spivak	1,281
Lisa Selchen	117	Rhonda Spivak <i>B</i>	424
Rivka Selchen	353	Fruma Stapansky	2,407 *
In Memory of Pauline Serebrin <i>F</i>	237	Freda Steel	3,980 *
Faye Settler	1,770	Illana Steele	349
Fayth Shaffer	1,683	Patricia Steele	2,768
Shoshana Shalev-Minuk	762 *	Gwen Steiman	118
Emily Shane	974 *	Dr. Fran Steinberg	427
Laurie Shapiro	513	Hannah Steindel	1,049
Bluma Sharabi, Rona Hilu, Revital Sharabi in memory of Gur Aryeh Skulsky	5,904	Leonard Steingarten and Family	17,147
Sandy Sheegl	300 *	Marlene Stern	1,698
In Memory of Margaret Sheets	1,626	Marsha & David Stern	186
Cal Shell <i>B</i>	38,539 *	Ruth Stern <i>F</i>	293
In Memory of Kayla Shell <i>F</i>	2,235	Sandra Stewart	581
Ruth Shell Memorial Fund	10,215	Heloise Stillwater in memory of her sister, Donna Fenson	5,843
Carrie Shenkarow	2,407	Jackie Stillwater	2,146 *
Lori Shenkarow	1,278	Jacqueline Stillwater	1,348 *
Phyllis Shenkarow	5,102	Elaine Stoller <i>F</i>	66,806 *
Rena Shenkarow <i>B</i>	11,915 *	Arla Nitikman Strauss	3,190 *
Joanne Sheps <i>F</i>	1,629	Sheila Charach Streifler	659 *
		Claire Sumerlus	954

* Additional contributions were made to this fund in 2025

Leah & Larry Superstein Memorial Fund	116	Audrey Weiss	3,360 *
Helen Quinn Sussman	1,010	Evelyn Wener	4,574
Gabrielle Swan \mathcal{F}	306	Lynne Oreck-Wener, Taryn Wener, Eleni Wener and Zoe Wener Itzkow	569 *
Jillian Swan \mathcal{F}	584	Pam Wener	1,762
Charlotte Sytnyk	3,342 *	Brenlee Werner	963
Shelley Tadman \mathcal{B}	4,689	Shelley Werner	159
Catherine Tallman	137	Marj Wiebe and Daughters	1,420
Leya Tapper	2,024	Evelyn Wiesenthal	129
Natalie & David Tass	331	Leslie Wilder \mathcal{F}	2,607 *
Sarah Rebecca Tedford	116	Lisa Wilder (Maister)	310
Manya Tenenbaum 100th Birthday	1,154	Phyllis Wilder \mathcal{F}	4,465
Brenda Tessler-Donen	1,302	In Memory of Rose Wilder	162
Gail Thau	3,704	Wendy Wilder \mathcal{F}	4,043
Sophie Thompson	1,709	Shayna Wilhelmer	1,218 *
Valarie Thompson	1,246	Sindee Wilhelmer	2,858 *
Zelma Yussiem Toll	302	Joy Winchell	1,996 *
Brenlee Carrington Trepel	2,599	Jackie Winestock	260
Marilyn Trepel	4,027 *	Abby Winograd	1,097
Karen Trester	116	Francie Winograd	3,411
Miryom Trupish	644	Grace Winograd	1,115
Gabrielle Demi Tselos	116	Jill Winograd	1,358
Zoe Rebecca Tselos	117	In Memory of Helen Wise	606
Tuesday Night Bridge Club	697	Karen Wise	2,981
Nia Vardalos	901	Lois & David Wolch Family	3,224 *
Carla Vickar \mathcal{F}	2,314	Myra Wolch Memorial Fund	10,317
Florence Vickar \mathcal{F}	494	Serena Wolchock \mathcal{F}	181
Susan M. Vickar	2,202	Sharon Wolchock \mathcal{F}	3,112
Tova Vickar \mathcal{B}	80,523	Shauna Wolchock \mathcal{F}	309
Toby Vinsky	776	Pamela Wolson	965
Ruth Waldman	635	Sara Wolson	116
Beryl Walsh	118	Women of '39	1,811
Libbi Walter	514	Women of '43 (Birthday Reunion)	2,967
Pat Walters	428	Women in the Arts	739
Anna Rebecca Wassermann \mathcal{F}	160	Anita Wortzman \mathcal{B}	8,913
Jackie Wassermann \mathcal{F}	1,837	Susan Wortzman	4,374
WEF "Conversations" Speakers -		Margaret Wright	3,066
Dr. Suzanne Newman (2004); Phyllis Lightfoot (2005); Allan Mirabelli (2005); Sylvia Kuzyk (2006)	465	Pamela Wright & Wes Peters	116
WEF Luncheon Speakers -		Edith Yager and Libby Yager	621
Susan Weidman-Schneider (2006), Heather Bishop (2007), Emoke Szathmary (2008), Karyn Lazareck (2009), Rosalind Prober (2010), Gail Asper (2011), Catherine Chatterley (2012), Margaret Redmond (2013), Ida Albo (2014), Janice Filmon (2016), Margaret Trudeau (2017), Sally Armstrong (2018), Jeanne Beker (2019), Jim Estill (2023), Karyn Lazareck (2024), Chloë McComb (2024)	1,903	Brenlea Yamron	1,641 *
Audrey Weidman	758	Fraydel Yamron	2,000
Weidman Kids	467	Karen Yamron-Shpeller	381
Susan Weidman-Schneider \mathcal{F}	272	Kari Zalik	270
Zora Weidman \mathcal{F}	129	Ronit Zalik	252
Anne N. Weinstein	2,374	Sharon Zalik \mathcal{B}	5,773 *
Brenlee Schachter Weinstein	191	Rose Zenith	1,781 *
Catherine Weinstein $\mathcal{F} \mathcal{B}$	9,091	Harriet Zimmer	5,996 *
Erin Weinstein	118	Jeanette Zimmer	660
Esther Weinstein	457	Leanne Zimmer	1,965 *
Melissa (Serbin) Weinstein \mathcal{B}	820	Lori Zimmer	703
Shaaron Weinstein $\mathcal{F} \mathcal{B}$	8,729 *	Maxine Zimmerman	1,595
Sharon Weinstein	3,068 *	Libby Zivot	7,298
Sylvie Jean Weinstein	100	General Donations	184,600 *
Tannis Weinstein \mathcal{F}	295		

Bar/Bat Mitzvah Endowment Funds

These funds instill the principles of tzedakah and philanthropy in young people. When a child's fund reaches \$750, the Nora & David Kaufman Bar/Bat Mitzvah Fund contributes an additional \$250 to bring the fund to the \$1,000 level. Once this happens, the fundholder is invited to recommend their annual allocation.

↑ denotes funds that have been topped up by the Nora & David Kaufman Bar/Bat Mitzvah Fund

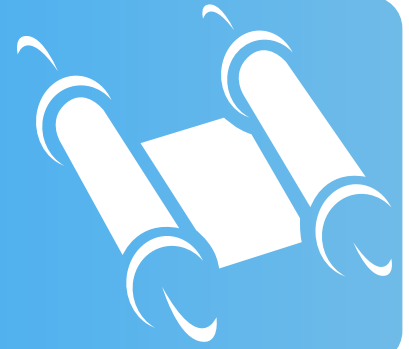

Fund Total \$935,856

Bradley Abells Bar Mitzvah Fund ↑	1,567	Jack Bubis Bar Mitzvah Fund	183
Harlan Jory Abells Bar Mitzvah Fund ↑	1,329	Jenna Lauren Buchwald Bat Mitzvah Fund	197
Ryan Abells Bar Mitzvah Fund ↑	1,357	Jonathan Samuel Buchwald Bar Mitzvah Fund ↑	4,665
Ben Aronovitch Bar Mitzvah Fund ↑	1,186	Matthew Ryan Buchwald Bar Mitzvah Fund	174
Lee Sidney Aronovitch Bar Mitzvah Fund ↑	1,191	Robyn Lisa Buchwald Bat Mitzvah Fund ↑	3,893 *
Daniel, Rebecca and Maxwell Asper B'nai Mitzvah Fund ↑	24,110	Tara Calnitsky Bat Mitzvah Fund ↑	1,299
Brooke Atnikov Bat Mitzvah Fund	613 *	Alexa Cantor Bat Mitzvah Fund	220 *
Gavin Joseph Axelrod Bar Mitzvah Fund ↑	1,189	Gilad Carroll Bar Mitzvah Fund	524
Steven Tyler Axelrod Bar Mitzvah Fund ↑	1,118	Carli Charach Bat Mitzvah Fund ↑	1,206
Cinna Baran Fund ↑	3,086	Ethan Joseph Chess Bar Mitzvah Fund ↑	1,183
Miranda Baran Bat Mitzvah Fund ↑	6,512	Rebecca Frances Chess Bat Mitzvah Fund ↑	1,246
Sara Barsky Bat Mitzvah Fund ↑	1,177	Asher Theo Chisick Bar Mitzvah Fund ↑	1,436
Daniel Bellan Bar Mitzvah Fund ↑	3,634	Lyla Bea Chisick Bat Mitzvah Fund ↑	3,247 *
Gary Joshua Bellan Bar Mitzvah Fund ↑	3,043	Miles Reuben Chisick Bar Mitzvah Fund	419
Jonathan Bellan Bar Mitzvah Fund ↑	2,864	Annie Goldie Chochinov Bat Mitzvah Fund ↑	2,381
Jeffrey Benesdra Bar Mitzvah Fund	321	Sydney Mira Chochinov Bat Mitzvah Fund ↑	2,399 *
Michal Berkowitz Bat Mitzvah Fund	474	Benjamin Leo Cogan Bar Mitzvah Fund ↑	1,066
Shiri Faith Berkowitz Bat Mitzvah Fund	449	Lauren Elise Cogan Bat Mitzvah Fund ↑	1,211
Yael Berkowitz Bat Mitzvah Fund	412	Rachel Cogan Bat Mitzvah Fund ↑	1,168
Angus Samuel Bernstein Tzedakah Fund	354 *	Harry Cohen Bar Mitzvah Fund ↑	1,429
Isaac Simcha Bernstein Tzedakah Fund	272	Jacqueline Cohen Bat Mitzvah Fund ↑	1,572
Juniper Rosemary Bernstein Tzedakah Fund	336	Lindsay Goldie Cohen Bat Mitzvah Fund ↑	2,198
Otto Norman Bernstein Tzedakah Fund	236 *	Marli Cohen Bat Mitzvah Fund ↑	1,220
NEW-Ruth Gili Bernstein Tzedaka Fund	190	Myles Cohen Bar Mitzvah Fund ↑	1,769
Adiv and Cobi Billauer B'nai Mitzvah Fund ↑	1,005	Sari Michelle Cohen Bat Mitzvah Fund ↑	1,276
Asher Raymond Billinkoff Bar Mitzvah Fund ↑	3,083	David Simcha Coodin Bar Mitzvah Fund ↑	1,001
Jordan Michael Billinkoff Bar Mitzvah Fund ↑	6,435	Fraser Cook Bar Mitzvah Fund ↑	3,313
Ben Blankstein Bar Mitzvah Fund ↑	1,257	Misha Cook-Libin Bar Mitzvah Fund ↑	1,110
Jack Woodley Blankstein Bar Mitzvah Fund	585	Shai Cook-Libin Bar Mitzvah Fund ↑	1,110
Leah Elizabeth Blankstein Bat Mitzvah Fund ↑	1,399	Shoshana Cook-Libin Bat Mitzvah Fund ↑	1,784
Hannah Blatt Bat Mitzvah Fund	217	Adeena Sari Cooperband Bat Mitzvah Fund	137
Maya Blatt Bat Mitzvah Fund	138	Matthew, Rachel and Adam Corrin B'nai Mitzvah Fund ↑	16,555 *
Ross Book Bar Mitzvah Fund ↑	1,278	Rachel Cosman Bat Mitzvah Fund ↑	1,344
Hannah Boroditsky Bat Mitzvah Fund	212	NEW-Samuel Hayes Cosman-Sturley	180
Henry Boroditsky Bar Mitzvah Fund	109	Jillian Elyssa Daien Bat Mitzvah Fund ↑	1,583
Madeline Antoinette Boroditsky Bat Mitzvah Fund ↑	1,221	Laurie Avrom Daien Bar Mitzvah Fund ↑	1,863
Sophie Braunstein Bat Mitzvah Fund	126	Alex Dashefsky Bar Mitzvah Fund ↑	5,223
Ella Braunstein Bat Mitzvah Fund	257	Jarrold M. Davis Bar Mitzvah Fund	503
Raya Braunstein Bat Mitzvah Fund	416	Jenny Ashlee Davis Bat Mitzvah Fund	158
NEW-Allie Willow Brawerman Bat Mitzvah Fund	100	Emma Ilene Dempsey Bat Mitzvah Fund ↑	1,879
Kayden Micah Brawerman Bar Mitzvah Fund	118	Haley and Jillian Dempsey B'not Mitzvah Fund ↑	1,618
Max Brodovsky-Yager Bar Mitzvah Fund ↑	2,944	Daniel Derbitsky Bar Mitzvah Fund ↑	1,418
Joël Brodovsky-Adams Bar Mitzvah Fund ↑	1,552	Kyle Raymon Derbitsky Bar Mitzvah Fund	376
Alex Brodovsky-Adams Bar Mitzvah Fund ↑	2,205	Ilana Chana Deutscher Bat Mitzvah Fund ↑	2,432
Natasha Brown Bat Mitzvah Fund	492 *	Sam Di Cresce Bar Mitzvah Fund ↑	1,151

Benjamin Diamond Bar Mitzvah Fund ↑	1,595	Ryan Henrie Bar Mitzvah Fund ↑	1,249
Isaac Di Cresce Bar Mitzvah Fund ↑	1,018	Charlie and Sally Hoffman B'nai Mitzvah Fund ↑	1,174
Jacob Max Dimerman Bar Mitzvah Fund	281	Jamie Holt Bat Mitzvah Fund	191
Samuel Alex Dimerman Bar Mitzvah Fund	513	Ethan and Talia Hrabinsky B'nai Mitzvah Fund ↑	4,568 *
Michael Duboff Bar Mitzvah Fund ↑	2,058	Bailey Hurtig Bat Mitzvah Fund	143
Rachel Eva Duboff Bat Mitzvah Fund ↑	1,538	Adam Elliot Hyman Bar Mitzvah Fund ↑	1,089 *
Cara Lauren Dveris Bat Mitzvah Fund ↑	2,801	Carson Hyman Bar Mitzvah Fund ↑	1,025 *
Shira Danielle Dveris Bat Mitzvah Fund ↑	2,835	Danielle Beth Hyman Bat Mitzvah Fund ↑	1,354 *
Brady Elchitz Bar Mitzvah Fund	109	Gregory Marshall Hyman Bar Mitzvah Fund ↑	1,309
Jona Brina Erenberg Bat Mitzvah Fund ↑	5,420	Izzie Lyla Hyman Bat Mitzvah Fund ↑	1,187
Max Isaac Erenberg Bar Mitzvah Fund ↑	5,090	Lachlyn Hyman Bat Mitzvah Fund ↑	1,027 *
Stephanie Faintuch Bat Mitzvah Fund ↑	1,197	Jonathan and Frannie Itzkow B'nai Mitzvah Fund ↑	1,224 *
Zev Faintuch Bar Mitzvah Fund	432	Maxine Samantha Jacobsohn Bat Mitzvah Fund ↑	1,279
Elie Aaron Feierstein Bar Mitzvah Fund ↑	1,160	Sarah Beth Jacobsohn Bat Mitzvah Fund ↑	1,258
Joshua and Samuel Fineblit B'nai Mitzvah Fund ↑	1,345	Ronna and Shira Joudan B'not Mitzvah Fund ↑	2,870 *
Kera Jordan Fineman Bat Mitzvah Fund	338	Stephanie and Emily Kalo B'not Mitzvah Fund ↑	3,642 *
Meryn Laurel Fineman Bat Mitzvah Fund	358	Adam I. Kaplan Bar Mitzvah Fund ↑	2,074
Bailee Finkleman Bat Mitzvah Fund ↑	1,946	Yael M. Kaplan Bat Mitzvah Fund ↑	2,174
Max Brown Finkleman Bar Mitzvah Fund	145	Aidan Alexander Zev Katz Bar Mitzvah Fund	211
Ben Fleisher Bar Mitzvah Fund ↑	1,170	Lyla Rose Katz Bat Mitzvah Fund	360
Zach Samuel Fleisher Bar Mitzvah Fund ↑	1,170	Sophia Ruby Katz Bat Mitzvah Fund	116
Benjamin Fogel Bar Mitzvah Fund ↑	1,443	Ashley Kaufmann Bat Mitzvah Fund ↑	1,492
Hannah Fogel Bat Mitzvah Fund ↑	1,435 *	Ethan Kellen Bar Mitzvah Fund ↑	1,574
Brynne Frohlich Bat Mitzvah Fund ↑	2,671	Lindsay Kerr Bat Mitzvah Fund ↑	3,723
Jona Rose Frohlich Bat Mitzvah Fund ↑	1,872 *	Brenna Kessler Bat Mitzvah Fund ↑	1,736
Alexandra Frohlinger Bat Mitzvah Fund ↑	5,187	Brittany Jayda Kessler Bat Mitzvah Fund ↑	1,785
Becky Frohlinger Bat Mitzvah Fund ↑	3,422	Sarry Nell and Julie Cara Klein B'not Mitzvah Fund ↑	2,003
Joey Frohlinger Bar Mitzvah Fund ↑	4,455	Jolie Elizabeth Kohn Bat Mitzvah Fund	116
Elan Goel Gabor Bar Mitzvah Fund ↑	1,806	Joshua Aaron Kohn Bar Mitzvah Fund	221
Tal Gabor Bat Mitzvah Fund ↑	1,068	Seth Kohn Bar Mitzvah Fund	110
Garber Brothers B'nai Mitzvah Fund ↑	7,609 *	Anna Koplovich Bat Mitzvah Fund	129
Mikaela Deena Kagan Garfinkel Bat Mitzvah Fund ↑	2,472 *	Garrey Jacob Max Kowalson Bar Mitzvah Fund ↑	1,251
Simon Quinn Kagan Garfinkel Bar Mitzvah Fund ↑	2,238	Lev Kravetsky Bar Mitzvah Fund	206
Becca Gilmore Bat Mitzvah Fund ↑	5,861 *	Benjamin Phillip Pollock-Kreel Bar Mitzvah Fund ↑	3,068
Myles Gilmore Bar Mitzvah Fund ↑	5,036 *	Adam Kroft Bar Mitzvah Fund ↑	1,435
Evie James Gilmour Bat Mitzvah Fund	236	Alexander Jacob Kroft Bar Mitzvah Fund ↑	1,190
Leo Sunny Gilmour Bar Mitzvah Fund	576	Daniel Kroft Bar Mitzvah Fund ↑	1,789
Fara Glazerman Bat Mitzvah Fund	109	Emily Kroft Bat Mitzvah Fund ↑	1,279
Sari Gabrielle Glow Bat Mitzvah Fund ↑	1,319	Julia Rachel Kroft Bat Mitzvah Fund ↑	1,674
Isanne and Maya Goldberg B'not Mitzvah Fund ↑	3,967	Nathan Kroft Bar Mitzvah Fund ↑	1,456
Jessica and Stefanie Goldberg B'not Mitzvah Fund ↑	2,015 *	Samuel Charles Kroft Bar Mitzvah Fund ↑	1,496
Matthew Goldberg Bar Mitzvah Fund ↑	1,063 *	Gavin Kushner Bar Mitzvah Fund	116
Rachel and Mikaela Goldberg B'not Mitzvah Fund ↑	2,765 *	Kate Violet Lapointe Bat Mitzvah Fund	200
Zachary Goldberg Bar Mitzvah Fund ↑	1,357 *	Erica Lasker Bat Mitzvah Fund ↑	1,568 *
Gorlick Children B'nai Mitzvah Fund (Samantha, Ryan, Alexandra, Gregory) ↑	2,684	Justin Lasker Bar Mitzvah Fund ↑	1,548
Nicholas Goszer Bar Mitzvah Fund ↑	1,162	Benjamin Peter Lazareck Bar Mitzvah Fund ↑	1,549
Samuel Anthony Goszer Bar Mitzvah Fund	676	Dylan Aaron Lazareck Bar Mitzvah Fund ↑	1,471
Aaron Greaves Bar Mitzvah Fund	172	Julia Anna Lazareck Bat Mitzvah Fund ↑	1,834
Nesya Ann Greaves Bat Mitzvah Fund ↑	1,209	Abigail Yael and Olivia Eadie Lefler B'not Mitzvah Fund ↑	1,650
Kevin Griner Bar Mitzvah Fund	604	Benjamin Leibl Bar Mitzvah Fund for Special Needs ↑	17,666
Harlan Corey Gurvey Bar Mitzvah Fund ↑	1,822	Aliza Bess Lerner Bat Mitzvah Fund ↑	1,836
Darren William Levit Hall Bar Mitzvah Fund	295	Jordyn Lerner Bar Mitzvah Fund ↑	1,015
Leo J.N. Halpern Bar Mitzvah Fund ↑	2,871	Maxwell Lerner Bar Mitzvah Fund ↑	2,155
Lily Hannah Halpern Bat Mitzvah Fund ↑	1,370 *	Shira Lerner Bat Mitzvah Fund ↑	2,563
Sophie Bayla Halpern Bat Mitzvah Fund ↑	1,352	Annie Michaela Levene Bat Mitzvah Fund ↑	1,182 *
Alexa Leigh Hecht Bat Mitzvah Fund ↑	1,197	Ethan Trevor Levene Bar Mitzvah Fund ↑	1,213 *
Brendan Rael Hecht Bar Mitzvah Fund	504	Jeremy Levi Bar Mitzvah Fund ↑	1,243
Jeremy Daniel Hecht Bar Mitzvah Fund ↑	1,268	Dominique Levin Bar Mitzvah Fund ↑	33,833
Kara Henrie Bat Mitzvah Fund ↑	1,278	Gabrielle Levin Bat Mitzvah Fund ↑	33,835
		Benjamin Donald Levy Bar Mitzvah Fund ↑	1,481

* Additional contributions were made to this fund in 2025

Maya Eve Levy Bat Mitzvah Fund	1,866	Joel Peltz Bar Mitzvah Fund	1,162
Sarah Levy Bat Mitzvah Fund	1,277	Zachary Peltz Bar Mitzvah Fund	1,162
Amy Danielle Lieberman Bat Mitzvah Fund	1,524	Zane Benjamin Peltz Bar Mitzvah Fund	1,162
Joshua Neil Lieberman Bar Mitzvah Fund	588	Dayna Penner Bat Mitzvah Fund	339
Noah Jeremy Lieberman Bar Mitzvah Fund	246	Zev Permack Bar Mitzvah Fund	235
Marissa and Hailey (Szternfeld) Lipkin B'not Mitzvah Fund	3,262	Ariel Leor Pitch Bar Mitzvah Fund	132
Benjamin Richard Lipson Bar Mitzvah Fund	1,166	Eitan Pitch Bar Mitzvah Fund	129
Jonathan Brent Lipson Bar Mitzvah Fund	1,197 *	Ethan J. Pollock Bar Mitzvah Fund	5,126
Mark Evan Lipson Bar Mitzvah Fund	1,207	Jayden Pollock Bar Mitzvah Fund	1,039
Michael Joshua Litman Bar Mitzvah Fund	2,169	Jesse Pollock Bar Mitzvah Fund	540
Adam Lomow Bar Mitzvah Fund	201	Gavriel Tobias Tsoulhas Posner Bar Mitzvah Fund	1,000
Brendan Lomow Bar Mitzvah Fund	1,543	Isaiah Charlie Tsoulhas Posner Bar Mitzvah Fund	1,060
Laura Rose London Bat Mitzvah Fund	138	Jesse Ray Posner Bar Mitzvah Fund	1,060
Matthew Joseph London Bar Mitzvah Fund	1,498	Laila Posner Bat Mitzvah Fund	1,000
Maya Shani London Bat Mitzvah Fund	1,169	Zachary Frank Posner Bar Mitzvah Fund	1,060
Michael Zachary London Bar Mitzvah Fund	1,101	Lewis Promislow Bar Mitzvah Fund	1,672
Sarah Beth London Bat Mitzvah Fund	1,175	Jasmine Putter Bat Mitzvah Fund	109
Ezequiel Lubocki Bar Mitzvah Fund	174	Jacob Jerry Pyzer Bar Mitzvah Fund	1,000
Ben Victor Macklin Bar Mitzvah Fund	139	Rachel Frances Pyzer Bat Mitzvah Fund	1,000
Eden Elle Macklin Bat Mitzvah Fund	116	Samantha Eden Pyzer Bat Mitzvah Fund	1,000
Joshua Manishen Bar Mitzvah Fund	200	Haley Erin Rabb Bat Mitzvah Fund	2,060
Farrah Molly Manning Bat Mitzvah Fund	509	Justin William Rabb Bar Mitzvah Fund	1,517
Jadon Seth Manning Bar Mitzvah Fund	208	Matthew Louis Rabb Bar Mitzvah Fund	1,054 *
Wil Manning Bar Mitzvah Fund	1,036	Daniel & Gabby Raizman B'nai Mitzvah Fund	1,515
David Andrew Marantz Bar Mitzvah Fund	3,454	Jessica Erin Ransby Bat Mitzvah Fund	3,173
Ezi Margolis Bar Mitzvah Fund	1,881	Shirley Sue Ransby Bat Mitzvah Fund	3,127
Isaac Margolis Bar Mitzvah Fund	274	Alex Collen Rash Bar Mitzvah Fund	1,266
Jessie Lauren Margolis Bat Mitzvah Fund	301	Leanna Gail Reiss Bat Mitzvah Fund	279
Kelsea Margolis Bat Mitzvah Fund	2,225 *	Jonathan Remis Bar Mitzvah Fund	3,670 *
Lindy Margolis Bat Mitzvah Fund	2,360 *	Jadon Tyler Rich Bar Mitzvah Fund	308
Mitchell Margolis Bar Mitzvah Fund	233	Lily Ruth Rich Bat Mitzvah Fund	214
Nicole Margolis Bat Mitzvah Fund	1,176	Jonathan Ripstein Bar Mitzvah Fund	1,272
Shelby Margolis Bat Mitzvah Fund	2,700 *	Talia Ripstein Bat Mitzvah Fund	2,611
Lewis McIntosh Bar Mitzvah Fund - Canadian Museum for Human Rights	1,458	Yael Miriam Ripstein Bat Mitzvah Fund	5,034
Daniel McKinnon Bar Mitzvah Fund	1,224	Zev Aaron Ripstein Bar Mitzvah Fund	3,788
Drew Lara Meller Bat Mitzvah Fund	349	Brianna Rachel Ritter Bat Mitzvah Fund	1,125
Jessica Anne Meyers Bat Mitzvah Fund	331	Halley Ritter Bat Mitzvah Fund	1,496
Morgan Jennifer Micay Bat Mitzvah Fund	1,483 *	Madeline Jamie Ritter Bat Mitzvah Fund	1,124
Mackenzie Miller Bat Mitzvah Fund	253	Jillian Leah Roitenberg Bat Mitzvah Fund	3,543
Matthew Miller Bar Mitzvah Fund	1,675	Lindsay Rose Roitenberg Bat Mitzvah Fund	2,182
Drew Malmed Mindell Bar Mitzvah Fund	1,491	Emery Max Rosen Bar Mitzvah Fund	1,144
Bowie Minuk Bat Mitzvah Fund	399	Karlee Rosenberg Bat Mitzvah Fund	202
Lennie Minuk Bat Mitzvah Fund	682	Rafaella Rosenberg Bat Mitzvah Fund	216
Juan Mohadeb Bar Mitzvah Fund	1,183	Seth Rosenberg Bar Mitzvah Fund	349
Benjamin, Matthew and Joel Morry B'nai Mitzvah Fund	2,062	Eloise Rose Rosenblat Bat Mitzvah Fund	112
Joshua and Samantha Morry B'nai Mitzvah Fund	631	Daniel Ross Rosenfeld Bar Mitzvah Fund	2,581
Paul Russell Narvey Bar Mitzvah Fund	568	Bina Margalit Rubin Bat Mitzvah Fund	4,914 *
Simon Andrew Narvey Bar Mitzvah Fund	1,327	Erin Paige Rubin Bat Mitzvah Fund	1,964
Kate Nathanson Bat Mitzvah Fund	13,300	Rachel Mira Rubin Bat Mitzvah Fund	5,311 *
Alix Neaman Bat Mitzvah Fund	351	Tyler Rubin Bar Mitzvah Fund	1,940
Cori and Zach Odwak B'nai Mitzvah Fund	444	Jaron Daniel Rykiss Bar Mitzvah Fund	1,180
Owen Edward Old Bar Mitzvah Fund	224	Marissa Rykiss Bat Mitzvah Fund	256
Sadie Yael Old Bat Mitzvah Fund	468	Michaela Rykiss Bat Mitzvah Fund	2,596
Leo Palay Bar Mitzvah Fund	7,057	Aryanna Elizabeth Sabourin Bat Mitzvah Fund	109
Maxwell Palay Bar Mitzvah Fund	6,663	Judah Joseph Sabourin Bar Mitzvah Fund	109
Jonathan Paterson Bar Mitzvah Fund	11,829	Kiara Samantha Sabourin Bat Mitzvah Fund	109
Simon Paterson Bar Mitzvah Fund	12,016 *	Preston Sabourin Bar Mitzvah Fund	107
Stephen Paterson Bar Mitzvah Fund	7,319	Daniel Ori Salman Bar Mitzvah Fund	1,200 *
		Susan Schipper Bat Mitzvah Fund	1,434
		Jack Schneider Bar Mitzvah Fund	2,000 *

Michael Schneider Bar Mitzvah Fund ↑	1,572	Nathan Benjamin Strauss Bar Mitzvah Fund ↑	1,574 *
Thomas Schneider Bar Mitzvah Fund ↑	1,483	Noah Zachary Strauss Bar Mitzvah Fund ↑	1,588 *
Dario and Maia Schor B'nai Mitzvot Fund	715 *	Nora Belinda Strauss Bat Mitzvah Fund ↑	1,331 *
Abbie Schultz Bat Mitzvah Fund ↑	1,479	Kyra Swartz Bat Mitzvah Fund ↑	1,325
Dafna Sydney Schultz Bat Mitzvah Fund ↑	1,305	Benjamin Szwajcer Bar Mitzvah Fund ↑	5,662
Liat Schultz Bat Mitzvah Fund ↑	1,728	Madeline Tapper Bat Mitzvah Fund	129
Lainie Schwartz Bat Mitzvah Fund	602	Ayla Rachel Thomas Bat Mitzvah Fund	125
Michael Schwartz Bar Mitzvah Fund ↑	1,330	Eli Joseph Koven Thomas Bar Mitzvah Fund	218 *
Lara Secord-Haid Bat Mitzvah Fund	511	David Thompson Bar Mitzvah Fund	116
Akiva Yosef Secter Bar Mitzvah Fund ↑	1,767 *	Toby Piper Riley Thompson Bat Mitzvah Fund ↑	1,638 *
Benjamin Eliyahu Secter Bar Mitzvah Fund	234	Sierra Trepel Bat Mitzvah Fund ↑	3,944
Jordan Emma Secter Bat Mitzvah Fund ↑	1,336	Skyler Trepel Bar Mitzvah Fund ↑	2,734
Lazar Rodin Secter Bar Mitzvah Fund ↑	1,183	Joseph Anthony Tritt Bar Mitzvah Fund ↑	2,737 *
Meira Tova Secter Bat Mitzvah Fund	452	Jacqueline Usiskin Bat Mitzvah Fund ↑	1,348
Zachary Shalom Secter Bar Mitzvah Fund	165	Chloe Vickar Bat Mitzvah Fund	548 *
Karlie Segal Bat Mitzvah Fund ↑	1,072	Emerson Jonah Vickar Bar Mitzvah Fund ↑	1,120
Ryan Segal Bar Mitzvah Fund ↑	1,215	Mason Vickar Bar Mitzvah Fund ↑	55,174 *
Samuel Segal Bar Mitzvah Fund ↑	1,097	Michaela Vickar Bat Mitzvah Fund ↑	1,601
David and Esther (Essie) Shachar Hill B'nai Mitzvah Fund ↑	6,957	Vaughn Vickar Bar Mitzvah Fund ↑	54,154
Elisabeth Denise Shapiro Bat Mitzvah Fund ↑	1,162	Amy Vine Bat Mitzvah Fund	279
Abbie Shenkarow Bat Mitzvah Fund	276	Jordan Steven Vine Bar Mitzvah Fund	351
Greer Rebekah Shenkarow Bat Mitzvah Fund ↑	1,123	Andrew Walker Bar Mitzvah Fund ↑	1,303
Edward Sherlock Bar Mitzvah Fund	116	Jeffrey Walker Bar Mitzvah Fund ↑	1,238
Molly Sherlock Bat Mitzvah Fund	116	Alexandra Waxman Bat Mitzvah Fund	486
Leo Aaron Shinewald Bar Mitzvah Fund ↑	1,107 *	Cayli Weinberg Bat Mitzvah Fund ↑	1,077
Lily Mira Shinewald Bat Mitzvah Fund ↑	1,109 *	Mara Weinberg Bat Mitzvah Fund ↑	2,255
Margaux Liv Shinewald Bat Mitzvah Fund ↑	1,109 *	Zachary Michael Weinberg Bar Mitzvah Fund ↑	1,166
Maya Sharon Shinewald Bat Mitzvah Fund ↑	1,109 *	Dylan Weinstein Bar Mitzvah Fund	179
Orly Fanny Shinewald Bat Mitzvah Fund ↑	6,579 *	Emile Judah Weinstein Bar Mitzvah Fund	116
Ruby Ava Shinewald Bat Mitzvah Fund ↑	1,109 *	Oliver Myron Weinstein Bar Mitzvah Fund	135
Saul Ronen Shinewald Bar Mitzvah Fund ↑	1,107 *	Sylvie Jean Weinstein Bat Mitzvah Fund	106
Talia Sharon Shinewald Bat Mitzvah Fund ↑	5,158 *	Jenna Weiss Bat Mitzvah Fund ↑	1,835
Skyler Shnier Bar Mitzvah Fund	200	Joshua Weiss Bar Mitzvah Fund ↑	2,196
Hadera Short Bat Mitzvah Fund	239	Emerson Wilhelmer Bar Mitzvah Fund ↑	1,653 *
Shayna and Laia Shpeller B'not Mitzvah Fund ↑	7,336 *	Shayna Wilhelmer Bat Mitzvah Fund ↑	1,716 *
Saul Jared Shrom Bar Mitzvah Fund ↑	1,195	Aaron David Witzke Bar Mitzvah Fund ↑	1,163
Yael M. Shrom Bat Mitzvah Fund ↑	2,301	Serena Wolman Bat Mitzvah Fund	158
Baillie Shuster Bat Mitzvah Fund ↑	10,719	Yale Wolman Bar Mitzvah Fund	216
Samuel Benjamin Shuster Bar Mitzvah Fund ↑	10,858	Andrew Worb Bar Mitzvah Fund ↑	2,142
Ben Silver Bar Mitzvah Fund ↑	1,065	Daniel Worb Bar Mitzvah Fund ↑	1,583
Dylan Silver Bar Mitzvah Fund	116	Jessica Worb Bat Mitzvah Fund ↑	1,212 *
Izzy Silver Bar Mitzvah Fund ↑	1,460	Liam Wortzman Bar Mitzvah Fund ↑	1,459
Naomi Sara Silver Bat Mitzvah Fund ↑	1,099	Julie and Adam Yan B'nai Mitzvah Fund ↑	5,389 *
Zoë Silver Bat Mitzvah Fund ↑	1,190	Ashley Megan Youssiem Bat Mitzvah Fund ↑	1,497
Sadie Beth Silverstein Bat Mitzvah Fund ↑	1,328	Lauren Samantha Youssiem Bat Mitzvah Fund ↑	1,760
Cari Eliana Slayen Bat Mitzvah Fund ↑	1,171	Lexie and Haley Yurman B'not Mitzvah Fund ↑	7,809 *
Noah Allan Chaim Slayen Bar Mitzvah Fund ↑	1,970	Adam Nathan Yusim Bar Mitzvah Fund ↑	1,824
Zahra Slutchuk Bat Mitzvah Fund ↑	1,151 *	Lauren Danielle Yusim Bat Mitzvah Fund ↑	1,488
Miriam Sneiderman Bat Mitzvah Fund ↑	1,032	Marlee Ahava Yusim Bat Mitzvah Fund ↑	1,230
Sarah and Josh Sodomsky B'nai Mitzvah Fund ↑	2,461	Eric Zelcer Bar Mitzvah Fund ↑	1,677
Micah Sommer Bar Mitzvah Fund	627	Abby Zentner Bat Mitzvah Fund	718
JT Paul Steinberg Bar Mitzvah Fund ↑	2,257	Emma Zentner Bat Mitzvah Fund	531
Morris Zelick Steinberg Bar Mitzvah Fund ↑	1,435	Jenna & Lexie Zimmer B'not Mitzvah Fund ↑	2,122
Aaron David Steindel Bar Mitzvah Fund ↑	1,036	Anna Zipursky Bat Mitzvah Fund ↑	1,072
Jordan Stern Bar Mitzvah Fund	250		
Ezra Aaron Stevens Bar Mitzvah Fund ↑	1,109 *		
Shai Joseph Stevens Bar Mitzvah Fund ↑	1,109 *		
Yael Sophia Cowan Stewart Bat Mitzvah Fund ↑	1,280		
Lily Josephine Strauss Bat Mitzvah Fund ↑	1,321		

Endowment Book of Life Signers

The Endowment Book of Life is a planned giving program that offers participants an opportunity to leave both a financial legacy and a historical legacy to the community. The following donors are participants in the program and their family stories are inscribed in the Endowment Book of Life. To view the stories online, please visit the Foundation's website.



Ronnie Aaron
Alisa Abrams
Ilana Abrams & Steven Hyman
Reeva Abrams
Audrey & Israel Agasi
Audrey Agasi - in memory of
Esther & Oscar Weinstein
Sharon Allentuck
Ida & Saul Alpern
Bella & Oscar Antel
Evelyn Arkin
Abe Arnold
Bev Aronovitch - in memory of
Sheila & Albert Krolik
Don Aronovitch
Fraser Aronovitch - in memory of
Rabbi Drew Aronovitch
Babs & Israel Asper
Gail Asper
Leonard Asper
Danita & Michel Aziza
Judith & Norman Bager
Ian Barnes
Len Barsky
Shirley Barsky
Doris & Burton Bass
Elaine & Bill Bebchuk
Hannon Bell - in memory of
Rose & Leon Bell
Minnie & Dick Bell
Ruth Bellan
Marla Berchard - in memory of
Annie Rose
Phyllis Berck - in memory of
Jessie & Ben Berck
Arky Berkal
Sara & Louis Berkal
Lawrence Berman
Carole & Sheldon Berney
Evelyn Bernstein
Faren & Keevin Bernstein
Terri & Morley Bernstein
Zita & Mark Bernstein
Sheila & Allen Billinghamurst
Sheila Billinghamurst - in memory of
Teddy Bass
Lori Binder
Chaim and Roy Birnboim - in memory of
Menashe & Shifra Birnboim

Ronna Birnboim - in memory of
Morris & Ada Silverberg
Bianca Ruth & Frank Blanaru
Arthur Blankstein - in memory of
Cecil & Claire Blankstein
Marjorie & Morley Blankstein
Marjorie Blankstein - in memory of
Dr. Maxwell S. Rady &
Rose (Bronfman) Rady
Ben Blum
Jennifer Blumenthal & Danny Bubis
Rochelle Blumenthal
Allan Blye
Garry Blye
Brenda & Larry Booke
Diane & Richard Boroditsky
Harry (Hershey) Braunstein
Sheila & David Brodovsky
Sharon Bronstone
Ethel Brotman
Dee & Harold Buchwald
Mira & Martin Buchwald
Alex Burstein
Annette Butler
Yvonne & Harvey Cantin
Gloria & Allan Cantor
Min & Morris Cantor
Sandra Caplan
Jim Carr
Bonnie Cham & Lorne Bellan
Marion & Archie Cham
Naomi & Jack Chapman
Thelma & Morris Chapnick
Fayanne & Avrom Charach
Ruth & Barney Charach
Pat Charad
Norma & Victor Chernick
Becky, Samantha and Adam Chisick -
in memory of Max & Tamara Chisick
Casey Chisick
Allan Chisvin
Dolly & Zivey Chudnow
Louise & Sheldon Claman
Jessica & Joel Cogan
Marcia & Lou Cogan
Nessie & Harvey Cogan
Anita Cohen
C. Lloyd Cohen - in memory of
Irvin & Albertina Cohen

Esther & Jacob Cohen
Fran & Jerome Cohen
Jerry Cohen
Jerry Cohen - in memory of Carole Cohen
Louise & Joe Cohen
Maurene & David Cohen
Pat Cohen
Sheri Cohen
Shira Cohen & Stu Slayen
Sondra & Martin Cohn
Ruth Copp - in memory of
Alex & Sara Mitchell
Irene & Robert Corne
Hennie & Rick Corrin
Marcia Cosman
Marsha Cowan
Phyllis & Nate Dana
Jeri Danyleyko - in memory of
Jennie Boxer
Clarice Danzker
Lainey Danzker & Michael Werier
Esther & Hy Dashevsky
Rose Desser
Cecile & Dave Devere
Heather & John Diamond
Ethel & Zvi Dil
Sara Donin
Erica Dorfman & Guillermo Szpigel
Ann Dowbiggin
Lillian Dozar
Marsha Dozar, Faigie Greaves and
Penny Kohn - in memory of
Monica & Aaron Dozar
Rae Dreman
Solly Dreman
Freda Driben
Lil & Nathan 'Spud' Duboff
Sarah Dudeck
Sharron & Joel Dudeck
Claire & David Dveris
Martin Dveris
Sandra & Sheldon Earn
Betty Eisenstadt - in memory of
Rachel and Dov (Boris) Eisenstadt
Ellen Elchitz - in honour of Lillian &
Jack Horlick
Joe Elfenbaum
Miriam Erenberg

Raisa Eryk - in memory of
 Boris Eryk
 Shelley Faintuch
 Sonja & Dr. Henry Faintuch
 David Favor
NEW-Patricia Fay
 Lil & Lloyd Feinstein
 Rhoda & Zivey Feldman
 Ruth Carol Feldman
 Saul Feldman
 Susan Feldman - in memory of
 Bill Feldman
 Susan Feldman - in memory of
 Lou Leibl
 Henery Fineberg
 Toots & Nate Fingold
 Allan Finkel
 Harry Fishman
 Glory & Larry Fleisher
 Brownie & Harold Fleishman
 Linda Freed
 Martin Freedman - in memory of
 Brownie & Sam Freedman
 Roxy Freedman - in memory of
 Evelyn & Max Berinstein
 Shirley & Robert Freedman
 Myra & Arnold Frieman
 Agnes & Fred Funk
 David Gale
 Ruthy & Hartley Gale
 Marion Gallis
 Sharon & Rube Ganetsky
 General Monash, Royal Canadian Legion
 Bonnie Genser
 George Gershman
 Percy Gess
 Selma & Murray Gilfix
 Evelyn & Alec Gillman
 Esther Ginpil
 Minda Ginsberg - in memory of
 Heloise Stillwater
 Arnold Glass
 Arnold and Sheldon Glass - in memory of
 their grandfather Leo Meltzer
 Sandy & Sheldon Glass
 Sharon Glass - in memory of Sadie &
 Edward Niznick
 Marcia Glazerman
 Fimi & Bill Glesby
 Morley M. Globerman
 Yhetta Gold
 Yhetta Gold - in honour of
 the Granovsky-Ostry Family
 Dorothy Goldberg
 Elaine & Percy Goldberg
 Marilyn Goldberg - in memory of Max
 Manley Goldberg
 Marlene Goldberg - in memory of
 Bill Goldberg
 Phyllis & Manley Goldberg

Serky & Ben Goldberg
 Suzanne & Earl Golden
 Mel Goldenberg
 Sadie Goldenberg
 Elaine & Ian Goldstine
 Rosalyn & Chuck Golfman
 Janis Goodman (Ripstein)
 Ethel & Ralph Gordon
 Kayla Gordon & Art Maister
 Beverley Gorenstein
 Sharon Goszer-Tritt & Steven Tritt
 Barbara & Adam Goszer
 Hilda & Isaac Gotfried
 Claire Breslaw Granovsky & Paul
 Granovsky
 David Greaves
 Faigie Greaves
 Chaya & Allan Green
 Brenda & Saul Greenberg
 Sam Grosberg
 Lily Guberman
 Lily Guberman - in memory of Wally
 Guberman
 Harris Gulko
 Arthur 'Fivie' Gunn
 Bernie Gunn
 Brenda & Martin Gurvey
 Bunny Gurvey
 Mildred & Harry Gutkin
 Ruth & I. Jack Gutkin
 Janette Guttman
 Lolly & Saul Guttman
 Sid Halpern
 Elyse & Kenneth R. Halprin
 Kenneth R. Halprin - in memory of
 Joseph Halprin
 Susan Halprin & Bryan Klein
 Clara & Ralph Hamovich
 Phyllis & Rube Hatskin
 Evelyn & Larry Hecht
 Gail & Ted Hechter
 William Hechter
 Michael Helper
 Yude M. Henteleff
 Dorothy & Leible Hershfield
NEW-Dave Hill
 Barbara Hirt
 Phyllis & Ben Hochman
 Sara Hochman
 Claire Hoffer
 Brenda Honigman - in memory of
 Sam and Archie Honigman
 Roberta & Larry Hurtig
 Sandy Hyman
 Aaron Ingram
 Bette-Jane Israels - in memory of
 Albert & Sylvia Israels
 Lesley & Ken Jacob
 Daniela & Eric Jacobsohn
 Janey Jacobson

Belle Jarniewski
 Annis & Maurice Jeroff
 Lenore Kagan
 Helen Kahane
 Hope & Leonard Kahane
 Judith & Robert Kanee - in memory of
 Helen & Dr. Ben Kanee
 MaryAnn Kanee - in memory of Stephen
 Kanee, Florence & Sol Kanee, Rose & Sam
 Kanee, Clara & Abe Kanee
 Doreen & Arnold Kapitz
 Leah & Jack Kaplan
 Ben Karasick
 Minnie Karlinsky
 Tracy Kasner
 Dena & Henry Katz
 Esther Katz - in memory of Morris Katz
 Evelyn Katz
 Fay-Lynn & Philip Katz
 Joanne & Sam Katz
 Melvyn & Betty Katz
 Sheila & Ken Katz
 Joy Kaufman
 Nora & David S. Kaufman
NEW-Becky Kaufmann
 Glenna & Michael Kay
 Sima & Harvey Kay
 Pat & Paul Kettner
 Howard Kideckel
 Zelma & Ed Kimelman
 Chaya Spilman Kirshner
 Barbara & Raymond Kives
 Claire & Joe Kives
 Ellie Kives - in memory of Philip Kives
 Ruth & Sam Klapman
 Toby Klasser Marantz
 Orah & Soody Kleiman
 Estelle & Lou Kliman
 Toby & Jack Koffman
 Sylvia Kogan
 Miriam Kohn - in memory of
 Sam and Shandel Kohn
 Jean & Robert Kopstein
 David Korn
 Dorothy Kotler - in memory of
 Joseph M. Freiden
 Cecile & Monte Kowall
 Simma & Hy Kraitberg
 Cara & Jonathan Kroft
 Ellen & David Kroft
 Hester & Guy Kroft
 Hillaine & Richard Kroft
 Lisa & Steven Kroft
 Johanna Schindle-Kronson & Kenny
 Kronson
 Miggie Lampe
 Deanne & Harry Lander
 Edith & David Landy
 Luanne & Barry Lank
 Judith Lavitt

Rosalie Lazar & Irwin Corobow
 Karyn Lazareck, Ruth Neiman and
 Selma Shearer - in memory of
 Ann and Joe Levin
 Ruth Lehmann & Eric Ellis
 Clara & Hy Leibl
 Ellen & Stewart Leibl
 Stewart Leibl - on behalf of the
 grandchildren of
 the late Faige & Sam Malmed
 Karen & Peter Leipsic
 Fred Lepkin
 Pearl Lerner
 Myrna Levin
 Naomi Levine - in memory of Paul & Zlata
 Bookhalter and Louis & Sophie Levine
 Yetta & Jack Levit
NEW-Moses Levy
 Dora & Aron Lieberman
 Robyn & Jeff Lieberman
 Sheila & Elvin Linder
 Celia Lipkin
 Elaine & Bernie Lofchick
 Goldie Loffman
 Gerry & Monty Lomow
 Laura Lomow
 Mark Lomow
NEW-Belva & Jack London
 Mendel Low
 Pauline & Rudy Lowenstein
 Maylene & Israel Ludwig
 Harriet & Ted Lyons
 Judy & Bill Mahon
 David Mahussier
 Bayla & Laurie Mainster
 Roberta Malam - in honour of Issie &
 Vera Shwartz
 Laurel Malkin & David Folk
 Miriam & Phil Maltz
 Miriam Maltz - in memory of Doris
 (Vigder) and Simon Kirch
 Beverley Manishen
 Maple Leaf Curling Club
 Enid Marantz
 Dale Marcus
 Igal Margolin - in memory of Sophia &
 Isaac Serebnitski
 Elaine & Neil Margolis
 Ida Margolis
 Penny Margolis - in memory of
 Doris Margolis
 Rae & Gary Margolis
 Maurice (Moe) Marr
 Terri & David Marr
 Melanie Martin, Candice Tenenbein and
 Jeffrey Schachter - in memory of
 Cheryl Arnold
 Debbie Maslowsky
 David Matas - in memory of
 Esther & Harry Matas

Lil Matchan
 Marcia & Mendle Meltzer
 Estelle (Tzivie) & Ron Meyers
 Cecile Meyrowitz
 Faye Parks Micay
 Isabelle Miles - in memory of
 Lew Miles
 Rose & Joe Mindell
 Tannis & Sheldon Mindell
 Susan Mintz
 Bert Minuk
 Judge Sam Minuk
 Zena & Bill Minuk
 Dr. Toby Morantz - in memory of
 Sydney L. Morantz & Pearl Morantz
 Ronee & Irv Morris
 Walter Morris
 Hope & Howard Morry
NEW-Sarah & Jeff Morry
 Anna & Eddie Moscovitch
 Anne & Jack Moscovitch
 Gloria & Jerry Moscovitch -
 in memory of David Moscovitch
 Ann & Sam Moser
 Cathy Moser & Jeff Itzkow
 Lillian Mostow - in memory of
 Moishe & Clara Halparin
 Phoebe Mozersky
 Rose & Sam Muchnik
 Fred Narvey
 Michael Narvey
 Monte & June Nathanson
 Lillian Neaman
 Adam Nepon - in memory of Jonah Nepon
 Shirley & Mel Neuman
 Shirley & Lawrence Nezon
 The Nusgart Family in memory of
 Rebecca & Isaac Nusgart
 Gene Dufty Odell
 Hazel & Issie Oiring
 Paula Parks
 Rory Paul
 Jeanne & Brian Pauls
 Tannis & Marshall Peikoff - in memory of
 Dr. Alexander Percival Guttman
 Marym & Izzy Peltz
 Irma & Marvin Penn
 Shirley & David Permack
 Faye & Sam Pesochin
 Noreen & Marvin Peters
 Jack Pierce
 David Pinchuk
 Rochelle Pincovich
 Harvey Pine
 Harvey Pine - in memory of
 Evelyn Pinchuk
 Sylvia & Earl Pitch
 John Plantz
 Sybil & Harry Plattner
 Sandra & Irvin Plosker

Betty & Dave Polinsky
 Phyllis & Ronald (Rubie) Polinsky
 Arnice Pollock - in memory of
 Harold Pollock
 David Pollock
 Dr. Deborah Gail Pollock and
 Benjamin Phillip Pollock-Kreel
 Lynn & Mischa Pollock
 Mimi & Gordon Pollock
 Sylvia & Harvey Pollock
 Toby & Gordon Pollock
 Rueth Portigal
 Blumie Portnoy
 Gerry Posner
 Claire Pudavick
 Gordon Pullan
 Judith Putter
 Rochelle Putter
 Ian Rabb
 Sheila & David Rabb
 Marilyn Raber
 Sadie & Ben Raber
 Mavis & Mayer Rabkin
 Alvin Raetzen
 Carol & Morris Raizen
 Elaine & Shalom Rappaport
 Evelyn Rayman
 Marilyn Regiec
 Fay Reich
 Max Reich
 Bayla & Sam Reiss
 Marlene Reiss & Perry Rose
 Leonard Remis
 Larry Rice
 Sondra & Arnold Rice
 Jennie Rich
 Laura Richman
 Rosalie Richman
 Karen Richter - in memory of
 Sue & Robert Feldman
 Barbara & Saul Rifkin
 Hinda & Sid Ritter
 Teresa Rogers & Jason Wortzman
 Sheila & Shom Roitenberg
 Andrea Roitman & Hernan Popper
 Becky & Harry Rosenberg
 Roslyn & Mickey Rosenberg
 Sybil & Motty Rosenberg
 Theresa Rosenberg
 Eleanor & Ronald Rosenblat
 Molly Rosenblat
 Choo Choo Rosenbloom
 Joyce & Sid Rosenhek
 David A. Rosner
 Malca Ross
 Dick Rothberg
 Joanne Rothberg - in memory of
 Esther & Manuel Lecker
 Sheila & Bernie Rubenstein
 Berte Rubin

Lainy & Leon Rubin
 Naida & Charles Rubin
 Doreen & Harry Rubinfeld
 Jack Rusen - in memory of
 Mollie & Charles Rusen
 Joan Rusen - in memory of
 Harold & Tommie Schachter
 Cookie & Albert Rutman
 Leonard Rutman
 Lara Rykiss
 Les Rykiss
 Rochelle Saidman
 Esther & Marvin Samphir
 Toby & Harvey Sawyer
 Sylvia & Saul Scott
 Betty & Sam Searle
 Marcia & Lloyd Sectar
 In memory of Mollie & Jack Sectar by
 their children
 Glenda & David Segal
 Phyllis Sair Segev - in memory of
 Esther (Rosenblat) & Samuel Sair
 Perle Flam Selch
 Rivka Selchen
 Kay & Irv Sera
 Shoshana Shalev-Minuk & Sheldon Minuk
 Emily Shane - in memory of
 Zahava & Avraham Baum
 Ilana Shapera - in memory of
 Monty Shapera and Ted Jacob
 Al Shell
 Clarice (Cal) Shell
 Clarice (Cal) Shell - in memory of
 Ben Shell
 Rose & Eddie Shell
 Ruth & Bill Shell
 Shep Shell
 Carrie Shenkarow
 Rena & Barry Shenkarow
 Frances Sheps
 Joanne Sheps
 Sharon & Edward Shinewald
 Sophie Shinewald
 Janie Shnier
 Rhona & Allan Shnier
 Beth Shore - in memory of Dr. Louis Slotin
 Norman I. Shore
 Doreen & Frank Short
 Ben Shuckett
 Margaret & Paul Shuckett
 Sally & Morley Shuckett
 Merrill Silverman Shwaid
 Fela Shwemer
 Clarice Silver
 Doris & Morris Silver
 Roslyn & Meyer Silver
 David M. Silverberg
 Laila & Harry Silverberg
 Sylvia Silverberg
 Manuel Joseph Silverman

Manuel Joseph Silverman - in memory of
 Yisrael Yitzchak Silverman
 Marion Silverman
 Paul Silverstone - in memory of
 the Finkelstein Family
 Morton Simcoe
 Simkin Family - in memory of:
 Fanny & Samuel Simkin
 Jen & Sam Cohen Clara & Joe Erlichman
 Lil & Jim Simkin Claribel & Saul Simkin
 Jean & Blackie (Israel) Simkin
 Fan & Abe Simkin
 Jacqueline Simkin
 Lil Simkin
 Carol (Genser) Slater & Ron Slater
 Sid Slonim
 Corinne Slotin
 Sharon Smith & Jack A. Lazareck
 Evita & Lyle Smordin
 Ida Smordin
 Selma & Harold Smordin
 Barry Snaper and Sharon Oberlander -
 in memory of Etia & Mark Snaper
 David Solomon
 Elaine & Alex Sommer
 Lynne Spigelman
 Phyllis & Norman Spigelman
 Danial Sprintz
 Rebecca Sprintz
 Fanni Starr-Leonoff & Melvin Leonoff
 Sybil & Frank Steele
 Doris & Keppy Steiman
 Lionel Steiman
 Hannah Steindel
 Donni Stern
 Elaine Stern
 Hilda & Sid Stern
 Esther Stewart
 Elaine Stoller
 Paula Sturrey
 Estelle Sures
 Esther Sztulwark
 Beatrice & Erven Tallman
 May & Daniel Tallman
 Richard Tapper
 Sandra Tapper
 Lottie Tartell
 Fritzi Telpner - in memory of
 Louis Eugene Telpner
 Elaine Meller Todres & Rubin Todres
 Wulf Tolboom - in memory of
 Wanda Tolboom

Marilyn & Sid Trepel
 Eve & Harry Vickar
 Norman Vickar
 Tova & Larry Vickar
 Faye Vickar-Lazer & Joel Lazer
 Toby & Irv Vinsky
 Jeff Waldman - in memory of
 Celeste Waldman
 Harry Walsh
 Nora & Harry Warren
 Betty & Herszel Warshawsky
 Sigi Wassermann
 Audrey & Donald Weidman
 Dr. Leah Weinberg
 Leah Weinberg - in memory of
 Marcia & Aron Raber
 Cathie Weinstein - in memory of
 Joel Weinstein
 Shaaron & Hymie Weinstein
 Pam Wener & Gary Altman
 Eddy & Lawrence Werier
 Arlene & Leonard Wiener
 David Wilder
 Joseph J. Wilder
 Leslie Wilder
 Marshall & Phyllis Wilder
 Wendy & Sam Wilder
 Eric Winograd
 Francie Winograd - in memory of
 Gertrude & Philip Weiss
 Grace Winograd
 Marion & Israel Wise
 Elaine Wiseman
 Barbara Wolch
 Isadore Wolch
 Carol Woodward
 Paula & Bill Word
 Adele & Arthur Wortzman
 Anita Wortzman
 Susan Wortzman
 Frima Wright
 Richard Yaffe - in memory of
 Pearl & Philip Yaffe
 Rose & Abraham Yakir
 Ian Yamron
 Cindy & Robert Yusim
 Marian & Allan Zelickson
 Lillian & Hersch Zentner
 Rochelle Zimberg
 Jeanette, Harriet and Alex Zimmer
 Audrey Zimmerman - in memory of
 Rosalie (Diamond) & Louis Boroditsky
 Pauline & Sam Zinman

of blessed memory



Endowment
 Book of Life Keepsake
 received by all new signers and
 available for all past signer stories!



Stewart Fay
in memory of Patricia Fay

“When I decided to sign the Endowment Book of Life, I did so because I want my family and granddaughters to know my story. My granddaughters have brought so much joy to my life – I love spending time with them – and this entry will be a lasting memory”



Dave Hill

“Throughout my professional life, I have been deeply connected with Winnipeg’s Jewish community. Many of my colleagues, mentors, and clients are Jewish, and I’ve always admired the strength and perseverance of the Jewish people throughout history.”



Becky Kaufmann

“Whenever I make a decision, I ask myself: would this make my parents and children proud? I am a proud Winnipegger, and am grateful that my ancestors helped to build our community’s facilities and organizations—cornerstones of community life.”



Moses Levy

“Judaism is central to my identity, and I believe in strong and flourishing Diaspora communities, as well as in supporting the people of Israel. Our community has thrived because of those who came before us and invested in its future. The JFM carries that responsibility forward today, ensuring that Jewish life in Winnipeg is strong and enduring.”

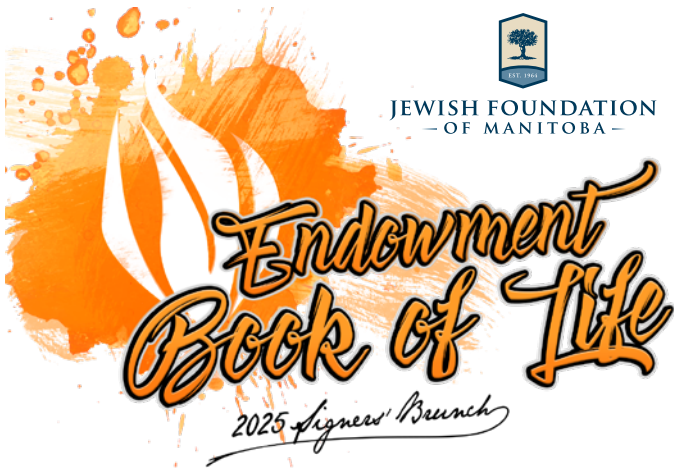

2025 SIGNERS

On Sunday, November 2, 2025, more than 120 people gathered for this year’s Endowment Book of Life Signers’ Brunch. It was a morning full of warmth, celebration, and entertainment at the Congregation Shaarey Zedek.

Year after year, the importance of these individuals’ commitment remains the same. Endowment Book of Life Signers will leave a financial and historical legacy to our community. Their commitment is a gift to our children, grandchildren, and our families’ future generations.

To read the signer’s full stories and over 800 Endowment Book of Life stories, visit:

bookoflife.jewishfoundation.org



Belva London

“My parents were fiercely Jewish and belonged to several Jewish organizations, including the Shaarey Zedek Synagogue, where I attended Hebrew School, Brownies, Girl Guides, enjoyed Junior Youth Organization, United Synagogue Youth and had my Bat Mitzvah, convocated from Hebrew School.”



Jack London

“Nothing fully defines my unusual and spectacular life and good fortune more than Belva Patricia Weisz, who married, supported and trained me when I was 21 and she 20. We married in 1964 and ever since have enjoyed the ultimate in serendipity: a marriage that works and has produced two fabulous daughters.”



Jeff Morry

“Though the Jewish people have always faced challenges, not only do we survive, we thrive and continue to embrace a world that has not always embraced us. It’s baked into our intellectual and spiritual DNA. Our story inspires others: despite so much pain, we have always reached outward to repair the world.”



Sarah Morry

“Community service has always been an extension of these same values. I have held many roles with the Jewish Federation of Winnipeg, including work with the Combined Jewish Appeal, Women’s Philanthropy and the Community Planning Committee, chaired the Israel Pavilion - Shalom Square at Folklorama, and volunteered at my children’s schools.”



Securing the Future

Charitable giving through life insurance is an effective way to donate a substantial gift with a comparatively smaller investment.

Donors provide a gift of life insurance to the Jewish Foundation of Manitoba or name the Foundation as a beneficiary in policies which they own.

The following donors have gifted life insurance policies to the Foundation:

Donald Aronovitch	Sheila Krolik ^{of blessed memory}	David Polinsky ^{of blessed memory}
Reva Aronovitch ^{of blessed memory}	Barry Lank ^{of blessed memory}	Ronald Polinsky ^{of blessed memory}
Ian Barnes	Monty Lomow	Richard Rothberg
Marsha Cowan	Rae ^{of blessed memory} & Gary Margolis	Sandra Secter
Sheldon David Dermer ^{of blessed memory}	Faye Parks Micay ^{of blessed memory}	Clarice Shell ^{of blessed memory}
Arlene & Mel Fages	Hope & Howard Morry	Philip M. Sheps
Ronald Ganetsky ^{of blessed memory}	Matthew & Mira Narvey	Sharon ^{of blessed memory} & Ed Shinewald
Liesel Gilmore ^{of blessed memory}	Mollie ^{of blessed memory} & Ozzie ^{of blessed memory} Nasberg	Elaine Stoller ^{of blessed memory}
Alan B. Glesby ^{of blessed memory}	Monte ^{of blessed memory} & June Nathanson	Catherine Weinstein
Guy ^{of blessed memory} & Hester ^{of blessed memory} Kroft	Rory Paul	

In addition, many donors have named the Jewish Foundation of Manitoba as beneficiary in policies which they own.

^{of blessed memory}

PLANNED GIFTS REALIZED IN 2025

In blessed memory of :

Lawrence Berman	Betty Katz	Laura L. Richman
Annette Butler	Deborah Krolik	Sybil L. Rosenberg
Doreen Davidow	Edith Landy	Bernard Schwartz
Stewart G. Fay	Yetta Levit	Joseph Secter
Barbara Gleiberman	Isabelle Miles	Clarice Y. Shell
Lily R. Guberman	Shirley Nezon	Bill Worb
Leonard Kahane	Judy Reider	



VOLUNTEERS

as at Dec 2025

Executive

Dan Blankstein, *Chair*
Bruce Caplan, *Treasurer*
Dr. Bonnie Cham, *Past Chair*
Russell Olivson, *Member at Large*
Dafna Shore, *Vice Chair/Chair Elect*

Directors

Dan Blankstein
Bruce Caplan
Dr. Bonnie Cham
Svetlana Chechelnitzsky
Leah Craven
Laura Diamond
Dr. Sharon Goszer-Tritt
Dr. Daniel P. Levin
Russell Olivson
DeWayne Osborn
Stephen Rosenfield
Dr. Alex Serebnitski
Dafna Shore
Carrie Shenkarow, *JFW Board Rep.*

Governors

Sheldon Berney
Marjorie Blankstein, *C.M. O.M.*
Yhetta M. Gold, *C.M. O.M.*
Hon. Richard H. Kroft, *C.M.*
Lillian Neaman
Gordon M. Pullan, *K.C.*
Harvey L. Secter, *C.M. O.M.*
Joseph J. Wilder, *K.C.*

Jewish Foundation of Manitoba USA, Inc.

Directors
Joel J. Dudeck
Jacqueline Simkin
Dan Blankstein
Dr. Bonnie Cham

Audit & Finance Committee

Bruce Caplan, *Chair*
Dan Blankstein
Steven Kohn
Foster Lyle
DeWayne L. Osborn
Stephen Rosenfield
Dan Blankstein, *Ex-Officio*
Dafna Shore, *Ex-Officio*

Distributions Committee

Dafna Shore, *Chair*
Svetlana Chechelnitzsky
Cynthia Hiebert-Simkin
Chloë McComb
Dr. Alex Serebnitski
Justice Freda Steel
Dan Blankstein, *Ex-Officio*

Governance Committee

Laura Diamond, *Chair*
Dan Blankstein
Svetlana Chechelnitzsky
Leah Craven
DeWayne L. Osborn
Richard L. Yaffe, *K.C.*

Grants Committee

Dr. Alex Serebnitski, *Chair*
Leah Craven
Maury Donen
Heather Leonoff
Dr. Daniel P. Levin
Aliza Millo
Ramy Penner
Brenda Tessler
Michael Weinstein
Benjamin Winestock
Dan Blankstein, *Ex-Officio*
Dafna Shore, *Ex-Officio*
Carrie Shenkarow, *JFW Board Rep.*

Investment Committee

Russell Olivson, *Chair*
Josh Blatt
Bruce Caplan
Stan Casar
Yvonne Davidson
Richard Leipsic
Sal Pellettieri
Shayne Taback
Brett Tessler
Dan Blankstein, *Ex-Officio*
Dafna Shore, *Ex-Officio*

Nominating Committee

Dr. Bonnie Cham, *Chair*
Dan Blankstein
Dafna Shore
Mark Lomow

Thank you to all our past and present volunteers! Your time and dedication are invaluable. You make it possible to achieve our mission of supporting a vibrant Jewish community.

Scholarship Committee

Svetlana Chechelnitzky, *Chair*
Sofia Allami
Steven Baker
Jonathan Bellan
Joshua Bokhaut
Laura Diamond
Max Erenberg
Viviana Firbank
Sarah Kowall
Ellen Kroft
Penina Krongold
Tonya Leb
Laura Minuk
Natalie Newman
Joel Remis
Mabel Rozenblat
Dan Blankstein, *Ex-Officio*
Dafna Shore, *Ex-Officio*

Special Awards Committee

Dafna Shore, *Chair*
Lloyd Cohen
Beth Goldberg
Jonathan Halpern
Ivy Kopstein
Dr. Daniel P. Levin
Igal Margolin
Benjamin Shinewald
Carly Slosower
Dan Blankstein, *Ex-Officio*
Svetlana Chechelnitzky, *Ex-Officio*

Special Grants Committee

Steven Hyman, *Chair*
Tamar Barr
Karla Berbrayer
Mariam Bernstein
Kinzey Posen
Elana Schultz
Dan Blankstein, *Ex-Officio*
Dafna Shore, *Ex-Officio*

Women's Endowment Fund Grants Committee

Dr. Sharon Goszer-Tritt, *Chair*
Dr. Bonnie Cham
Leah Leibl
Naomi Z. Levine
Chloë McComb
Heather Micflikier
Laura Minuk
Marlene Reiss
Kara Rosenblat
Dan Blankstein, *Ex-Officio*
Dafna Shore, *Ex-Officio*



JEWISH FOUNDATION
OF MANITOBA

C400-123 Doncaster Street
Winnipeg, Manitoba Canada
R3N 2B2

Phone: 204.477.7520

US/Canada Toll-Free: 1.855.284.1918

info@jewishfoundation.org

www.jewishfoundation.org



JFM Staff

John W. Diamond, B.A., LL.B.
CHIEF EXECUTIVE OFFICER

Ian Barnes, CPA, CGA
CHIEF FINANCIAL OFFICER

Marla Aronovitch
DIRECTOR OF OPERATIONS & GRANTS

Patti Boorman
DIRECTOR OF ADMINISTRATION

Stephanie Casar
DIRECTOR OF DEVELOPMENT &
GIFT PLANNING

Laurel Hogan
DONOR DEVELOPMENT OFFICER

Lynda Joyal
DEPUTY CHIEF FINANCIAL OFFICER

Karla Maitland-Moore
DIRECTOR OF FINANCE

Pamela Minuk
DONOR SERVICES

Tracy Price
EXECUTIVE ASSISTANT

Gabriel Shuster
MARKETING & EVENTS ASSOCIATE

Drew Unger
DIRECTOR OF MARKETING &
COMMUNICATIONS



JEWISH FOUNDATION OF MANITOBA



— THE ENDOWMENT —
BOOK OF LIFE



— WOMEN'S —
ENDOWMENT FUND



— COMMUNITY —
IMPACT FUNDS



— JUDAIC STUDIES AND —
CULTURAL PROGRAMMING



— SENIORS' —
TRANSPORTATION INITIATIVE



— ORGANIZATIONAL —
ENDOWMENT FUNDS



— BAR/BAT MITZVAH —
ENDOWMENT FUNDS



— JEWISH COMMUNITY —
CAMPERSHIP FUND



— EDUCATIONAL AWARDS —
& SCHOLARSHIPS

GROWING GREEN

At the Jewish Foundation of Manitoba, we are always thinking about tomorrow and reducing our impact on the environment.

This annual report is published on our website at www.jewishfoundation.org. If you do not require a hard copy please send us an email at info@jewishfoundation.org.

We will notify you when future reports are published. Thank you!

Vision

Founded on Jewish values, the Jewish Foundation of Manitoba cultivates an endowment fund that guarantees growth, innovation, and the vibrancy of the Jewish and general community in Manitoba. Forever.

Mission

The Jewish Foundation of Manitoba, in keeping with our Jewish heritage and values, encourages and facilitates the creation and growth of endowment funds to enable the community to realize its potential. The Foundation maintains effective stewardship over all assets entrusted to it; distributes grants that reflect donors' wishes and community priorities; and provides leadership in the Jewish and general communities.



**JEWISH
FOUNDATION
— OF MANITOBA —**



PLEASE
RECYCLE